

This catalog covers:

'08~'10 KL650 E8F/E9F/EAF

GRID NO.

A-1

This grid covers:

Title



PARTS CATALOG

'08~'10 KL650 E8F/E9F/EAF

(KLR650)

Publications	A-2
Model Identification	A-4
Engine	B-1
Chassis	E-1

© Kawasaki Heavy Industries, Ltd. 2009

Engine No. Location:

RH top crankcase, below carburetor

Year & Model

Color

'08 KL650E8F

1. Blue 21 (S8)
2. KMT.Candy Lime Green (175)
3. Sunbeam Red (H1)

VIN No. Range

JKAKLEE1√8DA00101 ~ A15800

Engine No. Range

KL650AE007501 ~

'09 KL650E9F

1. Ebony (H8)
2. Oriental Blue (683)
3. Sunbeam Red (H1)

JKAKLEE1√9DA15801 ~ A29560

KL650AE007501 ~

'10 KL650EAF

1. Ebony (H8)
2. KMT.Candy Persimmon Red (G2)
3. KMT.Candy Thunder Blue (620)

JKAKLEE1√ADA29561 ~

KL650AE007501 ~

This catalog covers:

'08~'10 KL650 E8F/E9F/EAF

GRID NO.

A-2

This grid covers:

Publications

Year & Model	Owner's Manual	A&P Manual		Service Manual		Microfiche
		General	Supplement	Basic	Supplement	
2008 KL650E8F	99987-1438 99929-0066(Canada only)	99931-1478-01		99924-1384-02		99912-1483-03
2009 KL650E9F	99987-1547 99929-0237(Canada only)	See above		See above		See above
2010 KL650EAF	99987-1614 99929-0367(Canada only)	See above		99924-1384-03		See above

This catalog covers:

'08~'10 KL650 E8F/E9F/EA

GRID NO.

A-4

This grid covers:

Model I.D. '08~'09 KL650 E8F/E9F

KL650E8F

Left Side View

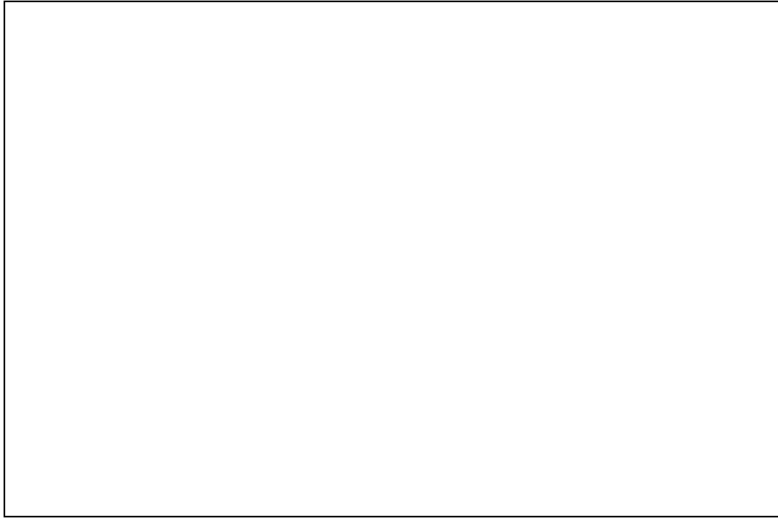

Right Side View

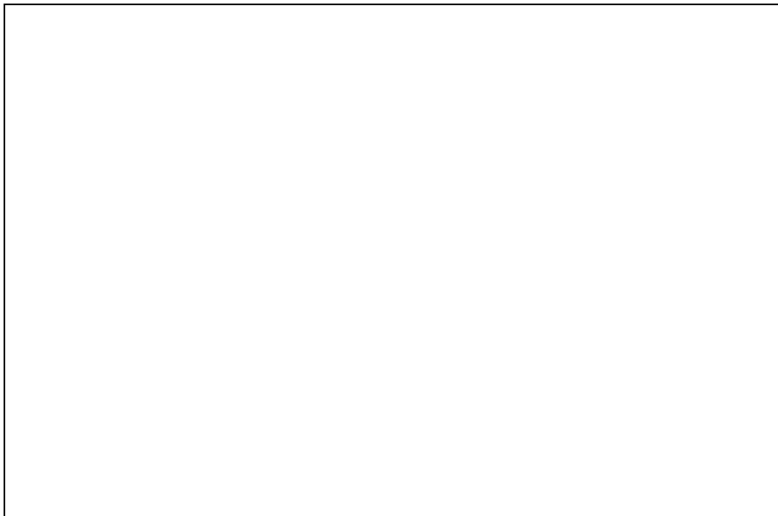

KL650E9F

Left Side View

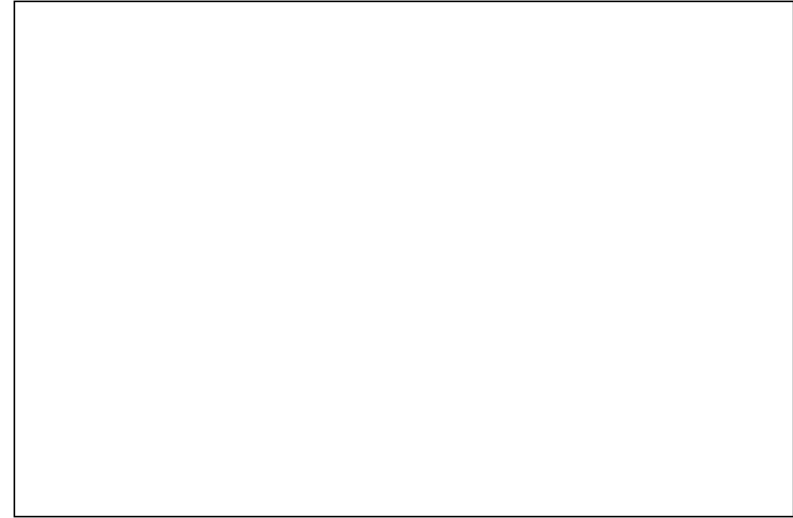

Right Side View



This catalog covers:

'08~'10 KL650 E8F/E9F/EAF

GRID NO.

A-5

This grid covers:

Model I.D. '10 KL650EAF

KL650EAF

Left Side View



Right Side View

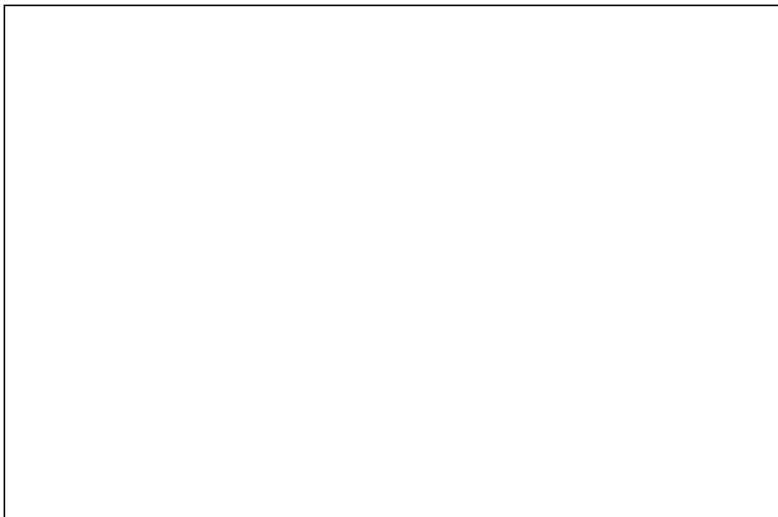

This catalog covers:

'08~'10 KL650 E8F/E9F/EAF Engine

GRID NO.

B-2

This grid covers:

Pictorial Index

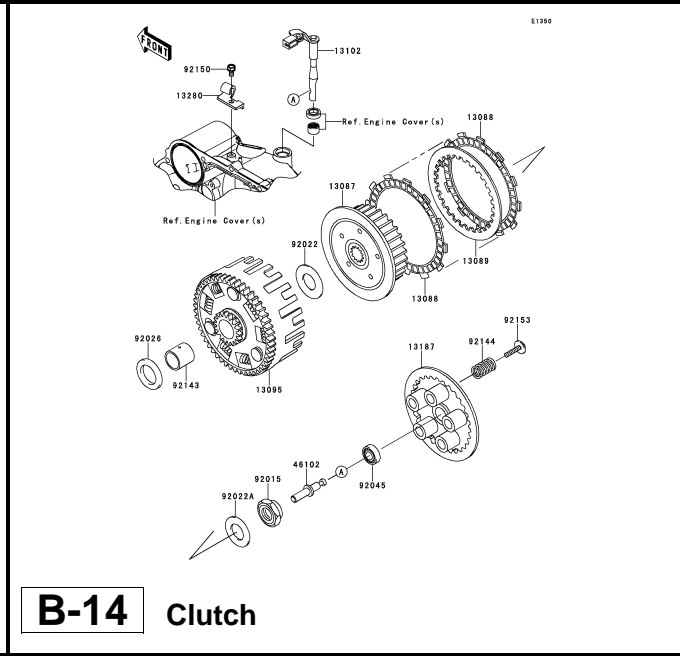
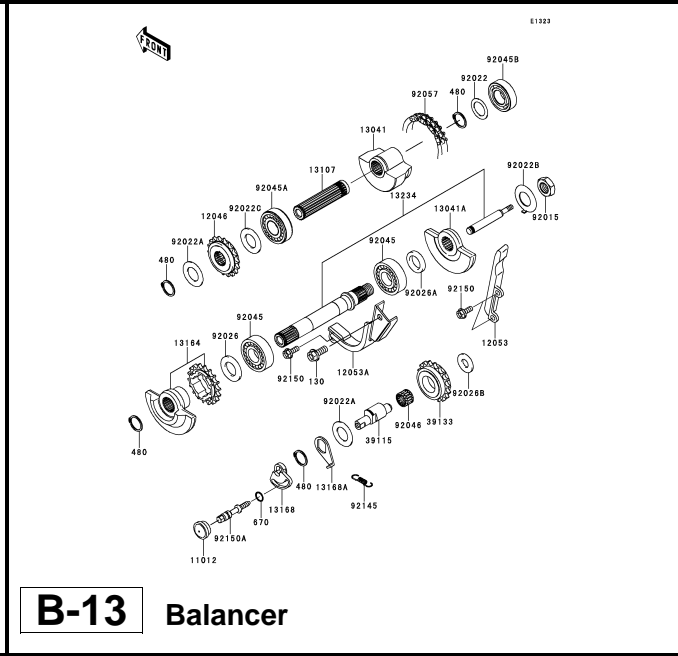
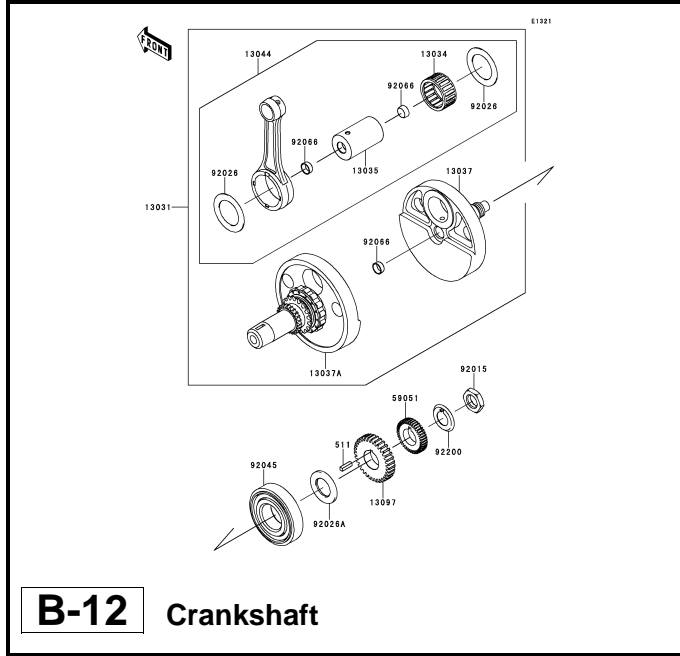
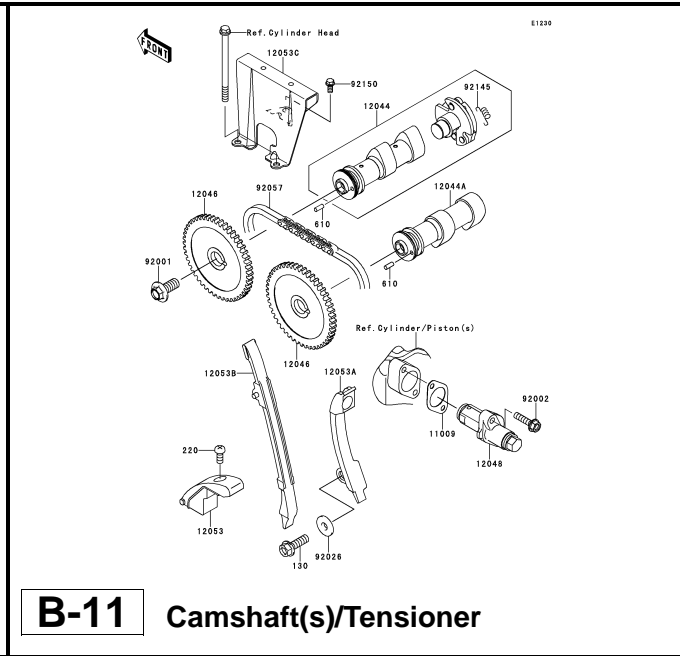
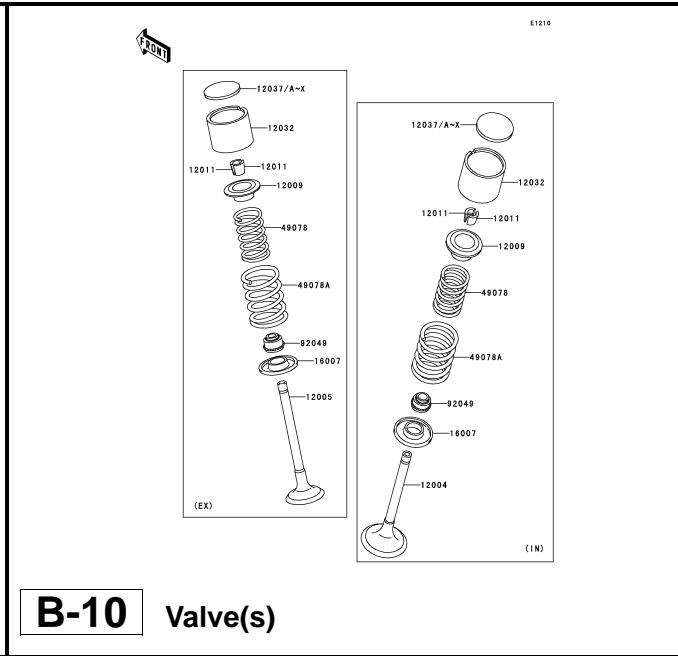
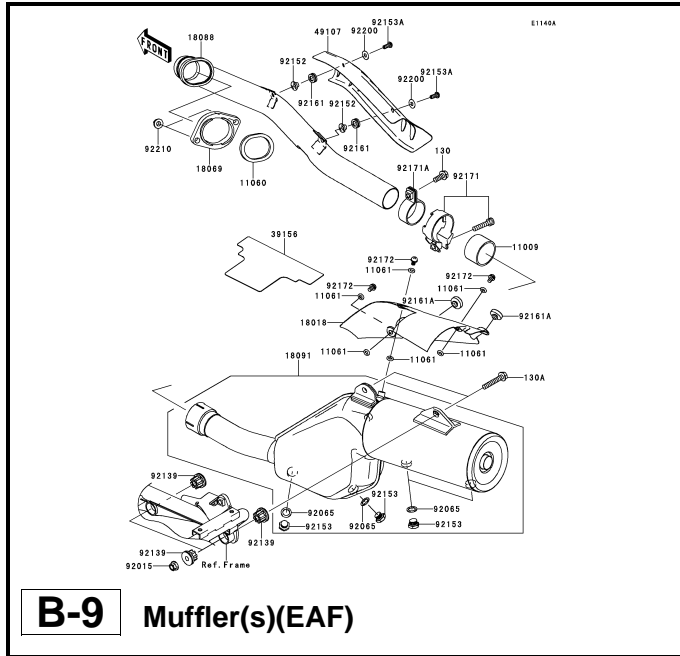

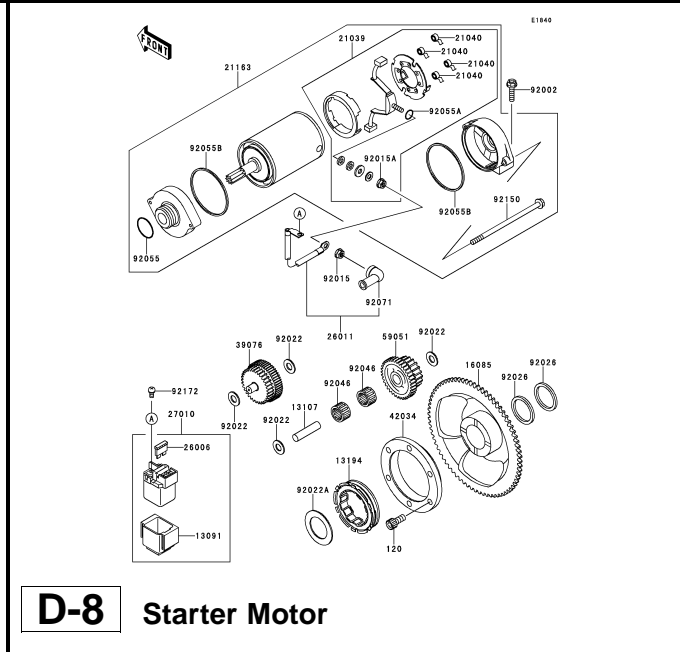
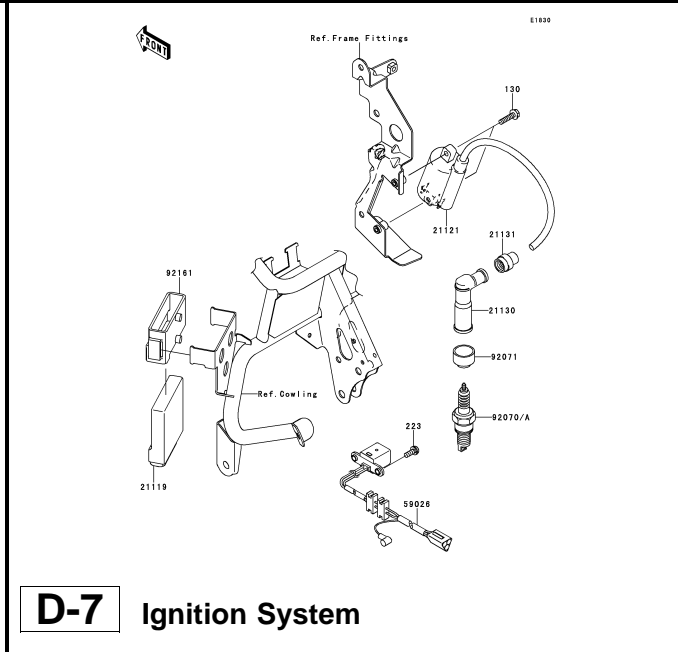
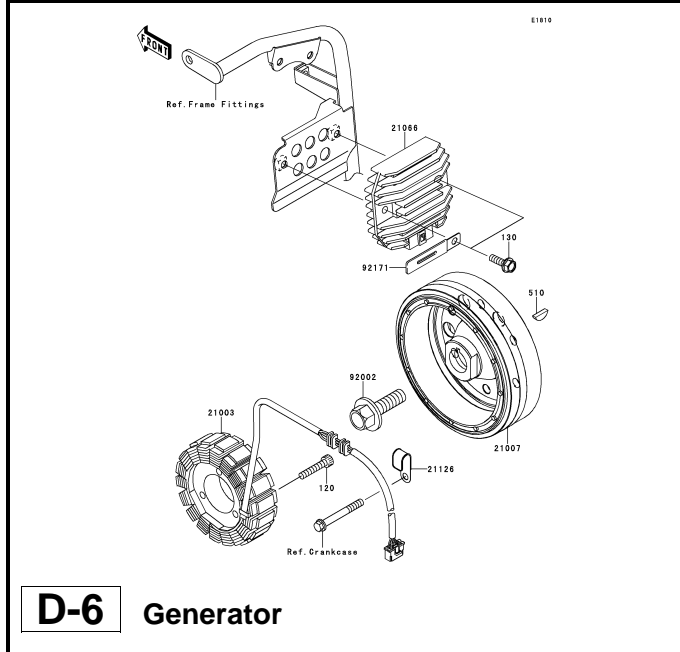
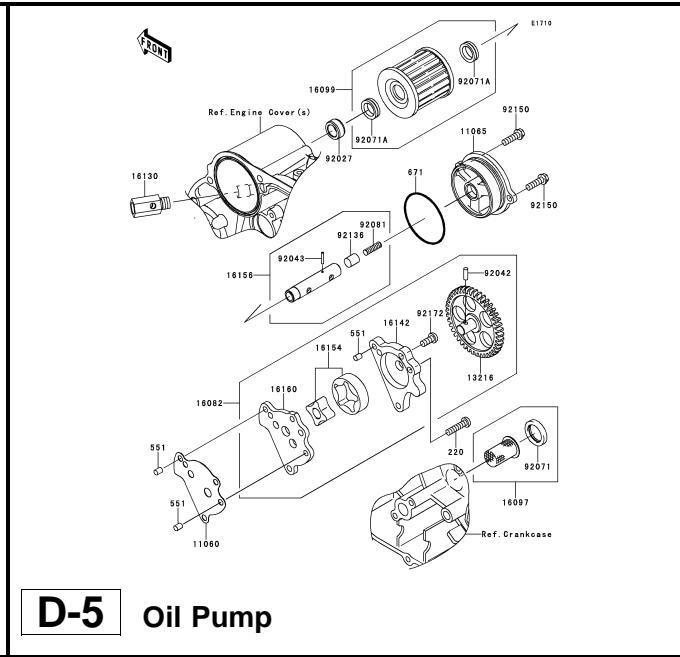
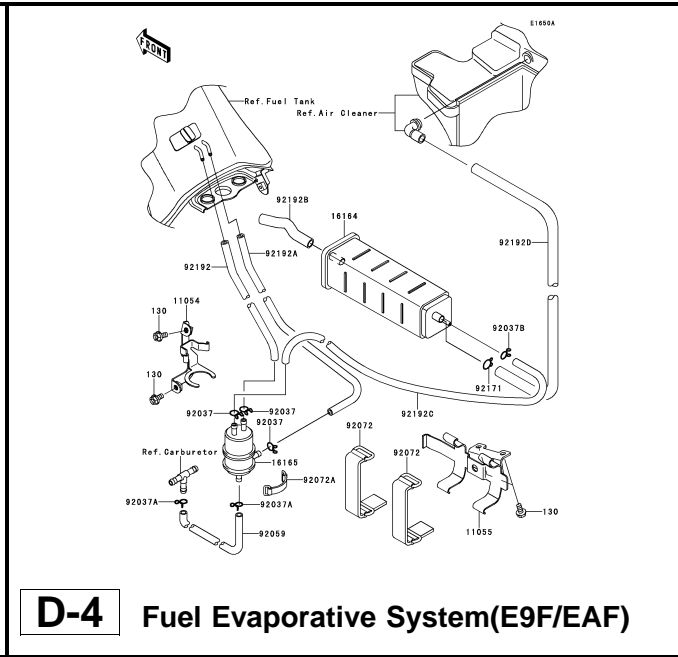
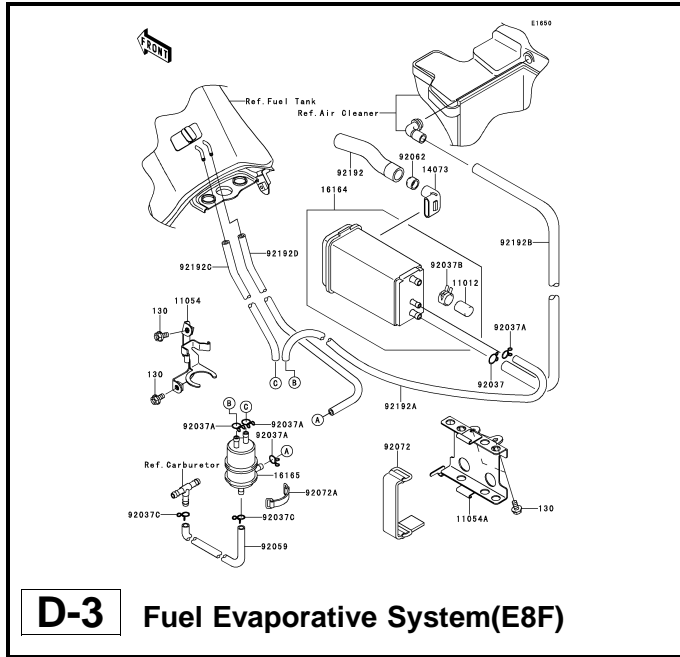

This catalog covers:

'08~'10 KL650 E8F/E9F/EAF Engine

GRID NO.

D-2

This grid covers:

Pictorial Index

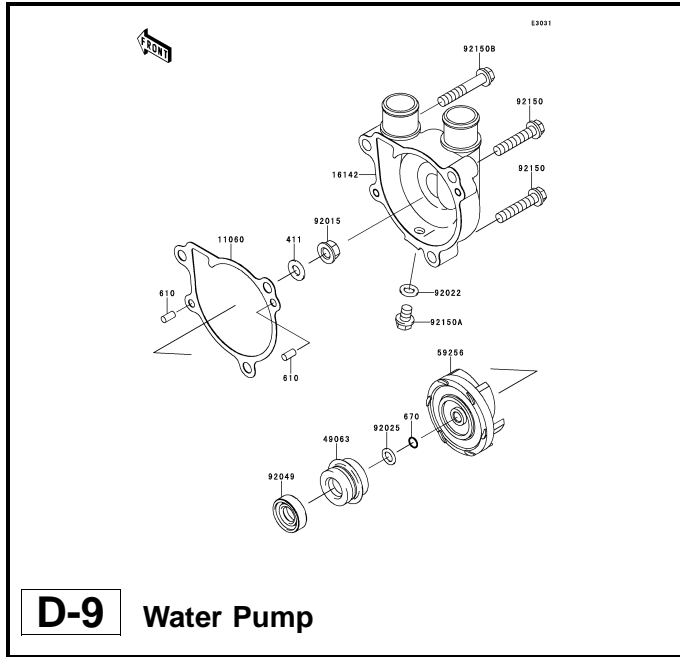

D-9 Water Pump

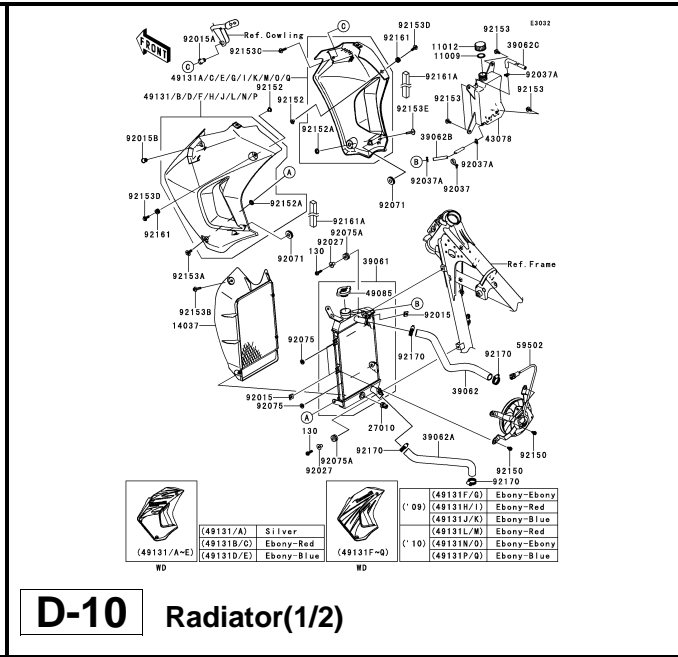

D-10 Radiator(1/2)

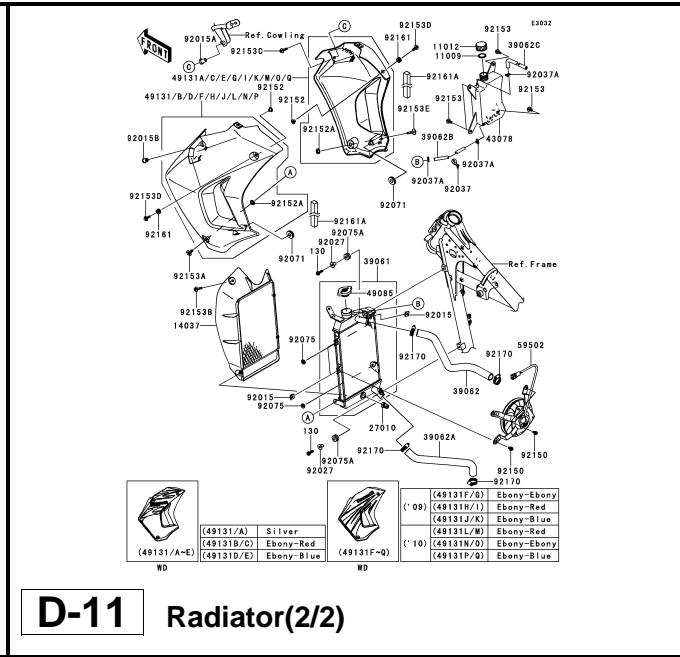

D-11 Radiator(2/2)

This catalog covers:

'08~'10 KL650 E8F/E9F/EAF Chassis

GRID NO.

E-2

This grid covers:

Pictorial Index

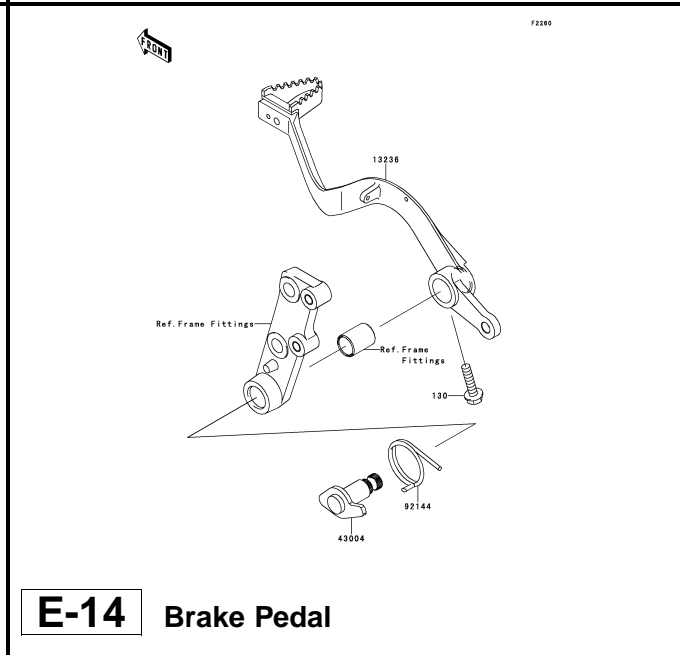
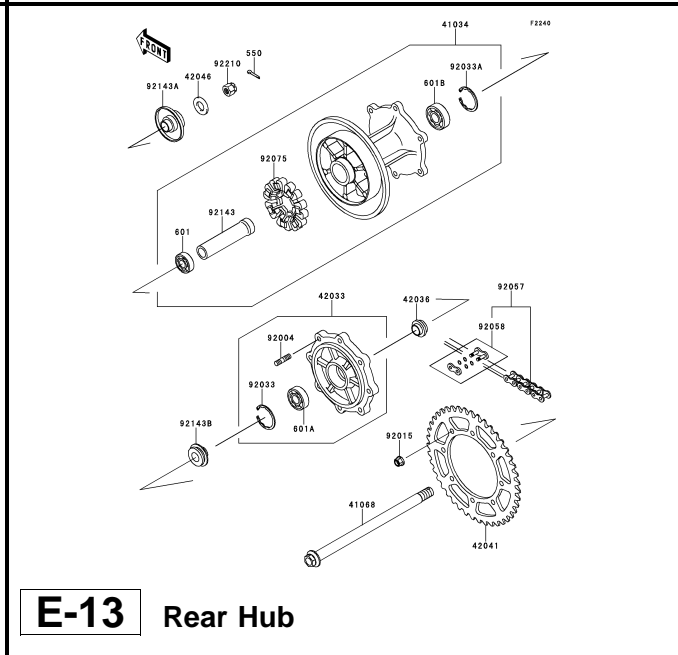
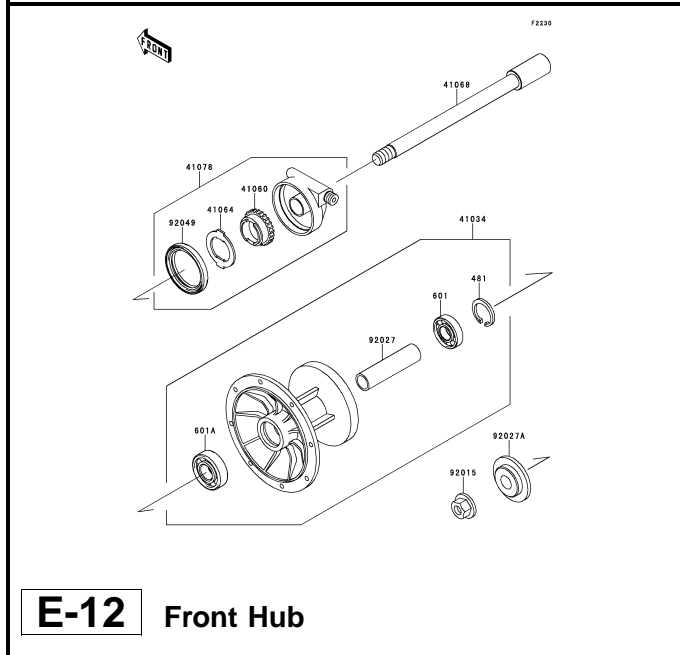
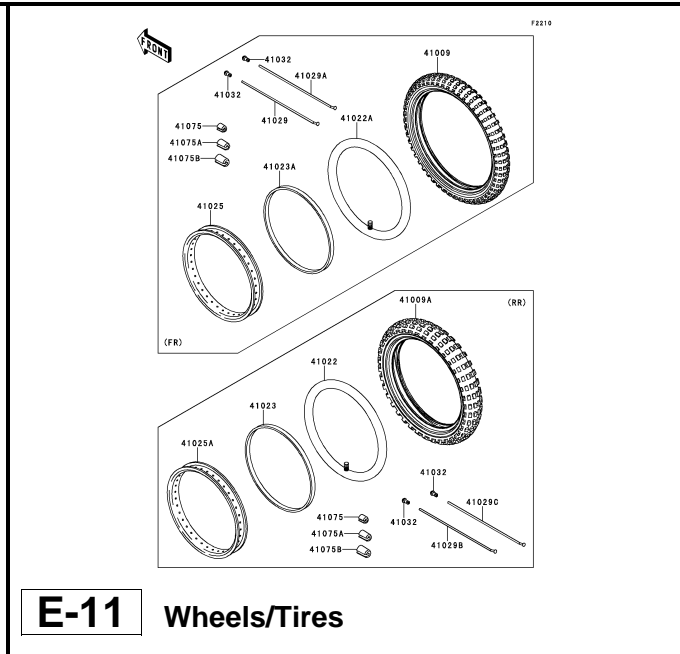
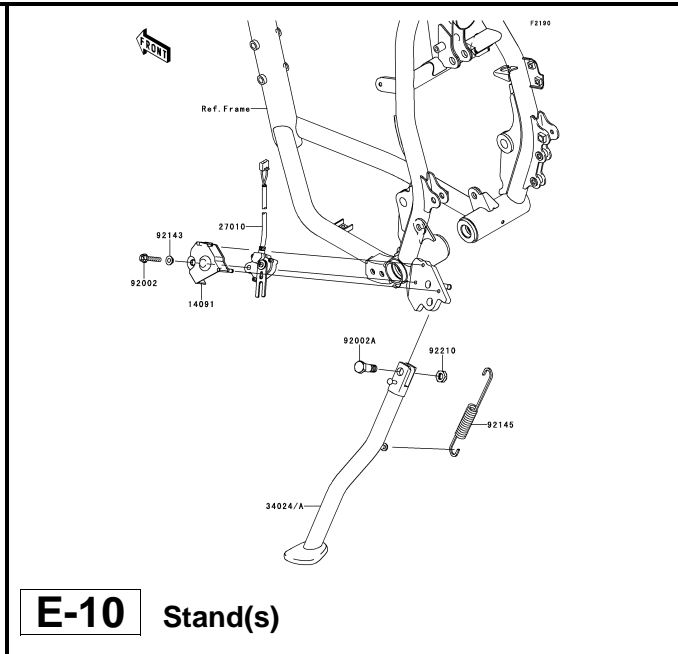
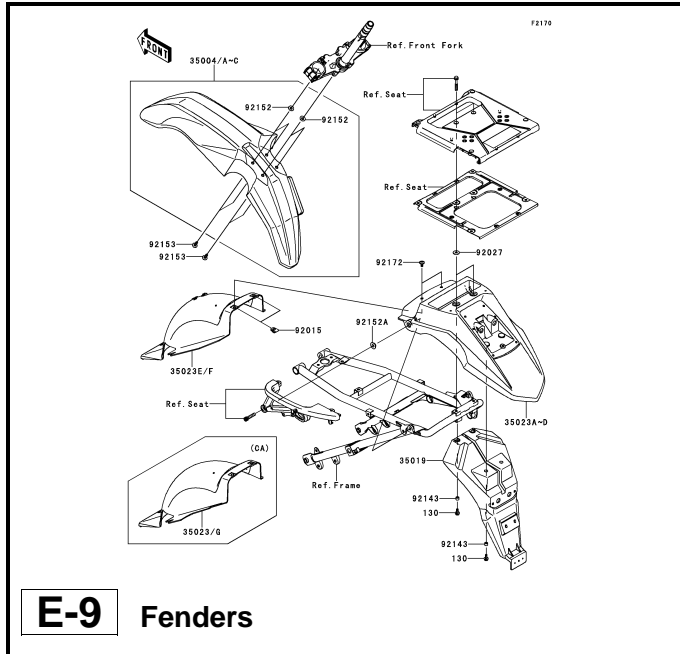

This catalog covers:

'08~'10 KL650 E8F/E9F/EAF Chassis

GRID NO.

F-1

This grid covers:

Pictorial Index

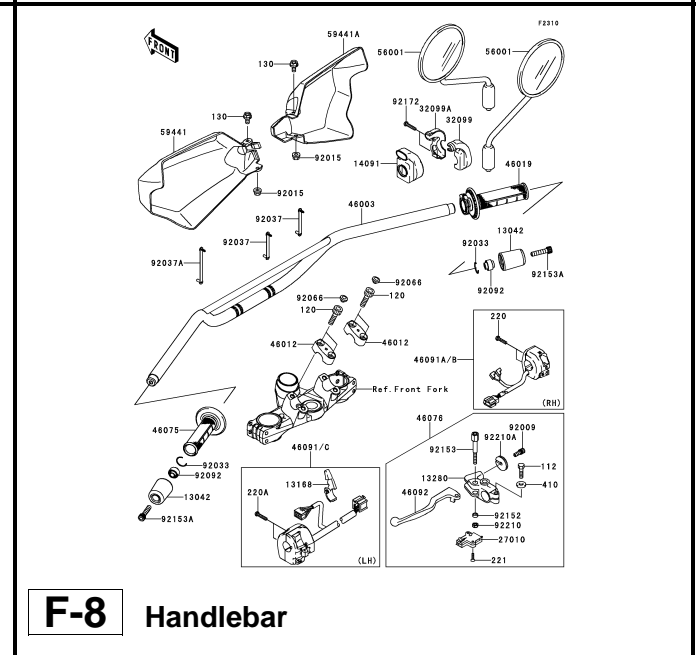
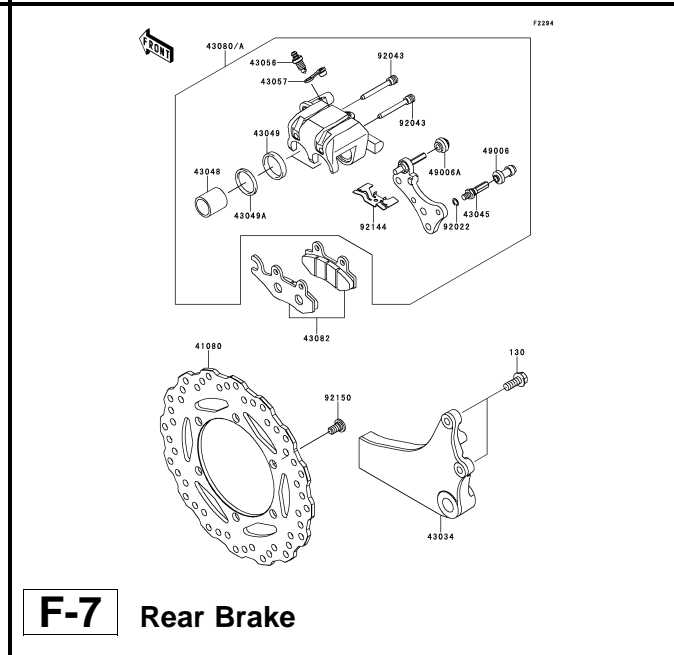
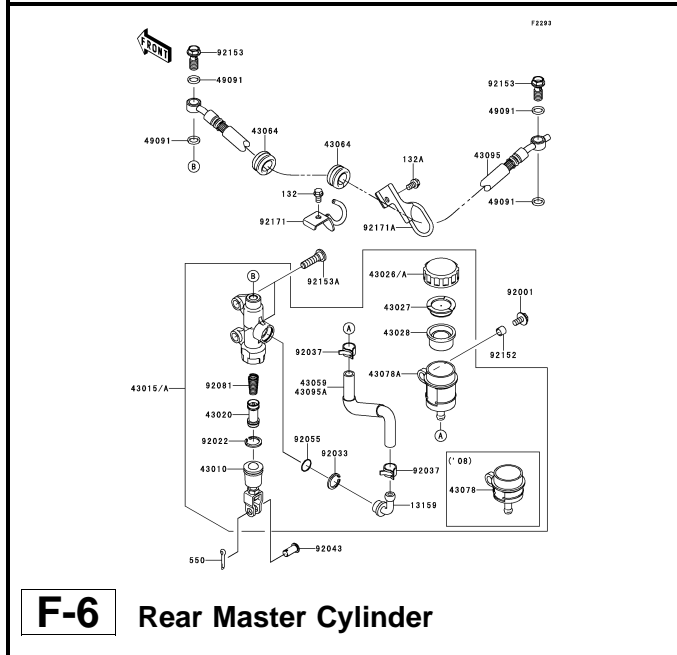
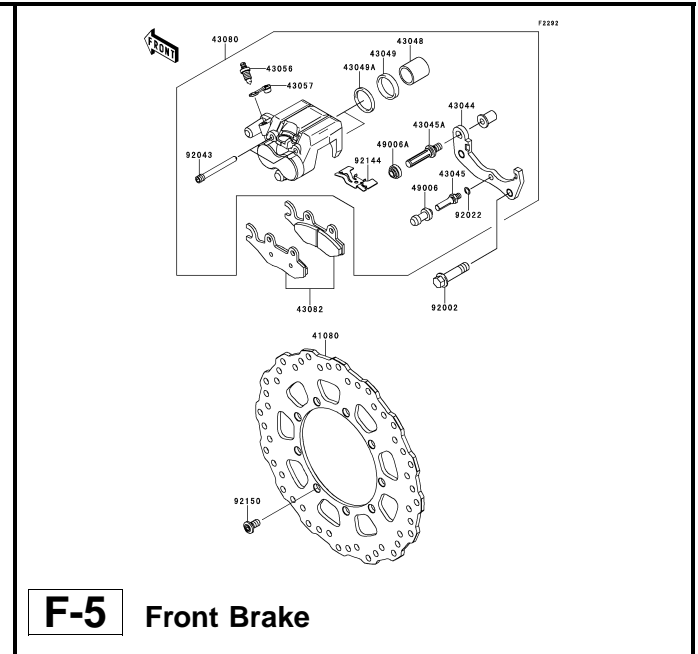
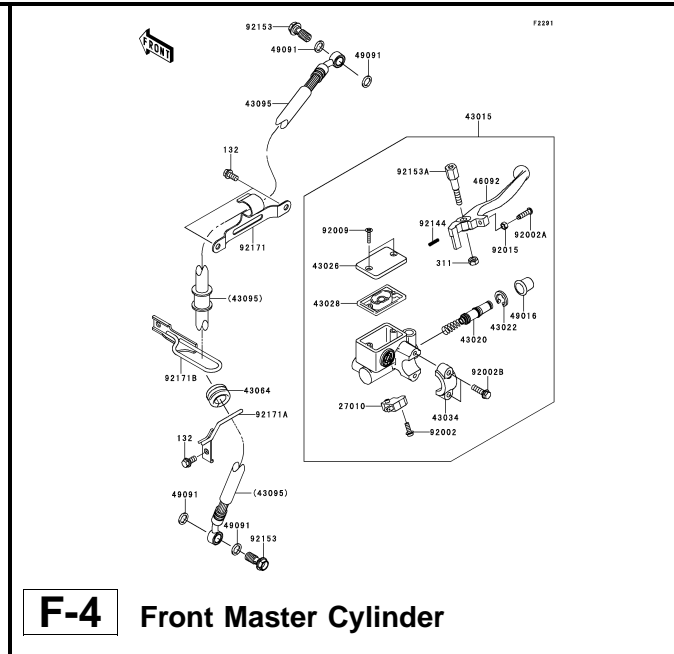
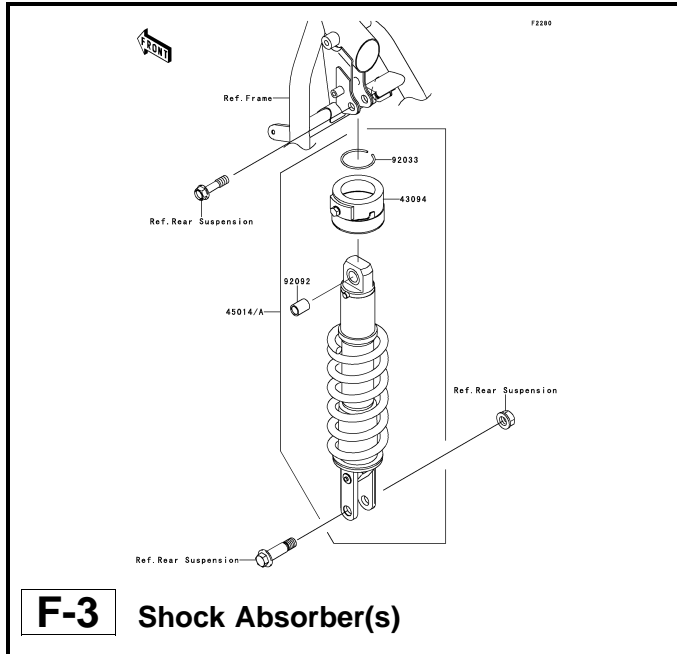

This catalog covers:

'08~'10 KL650 E8F/E9F/EAF Chassis

GRID NO.

F-2

This grid covers:

Pictorial Index

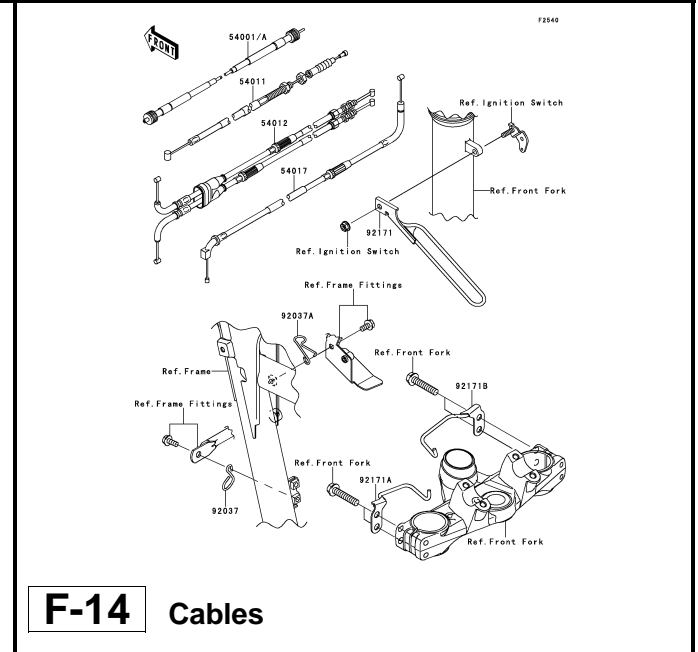
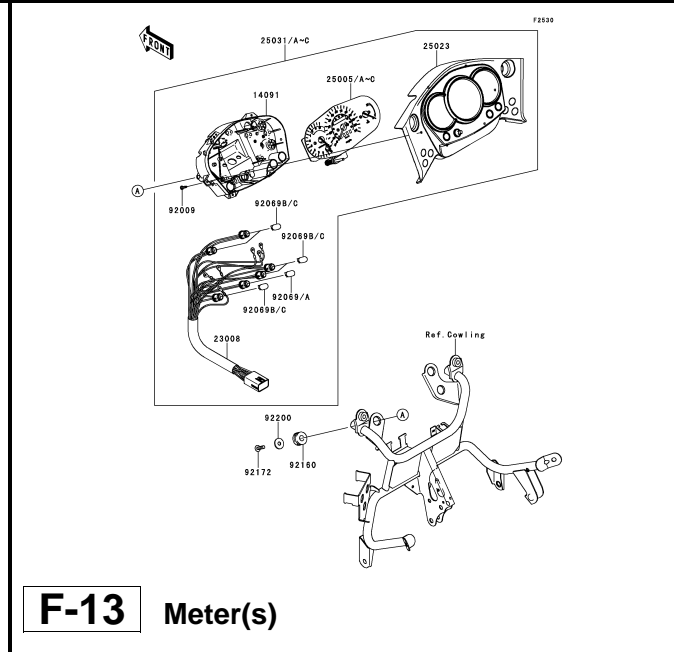
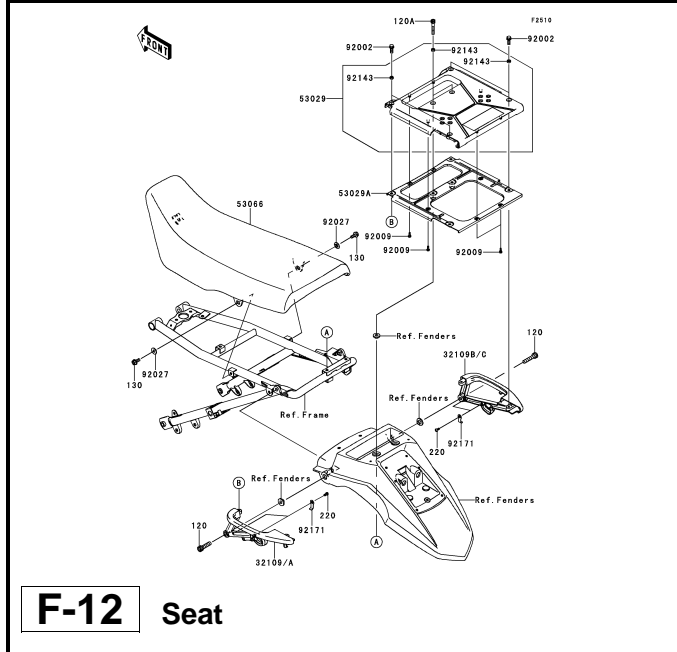
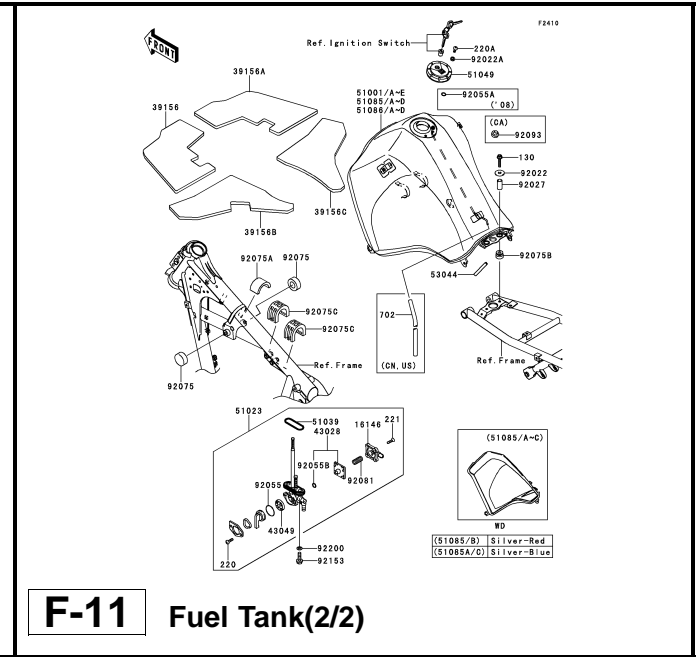
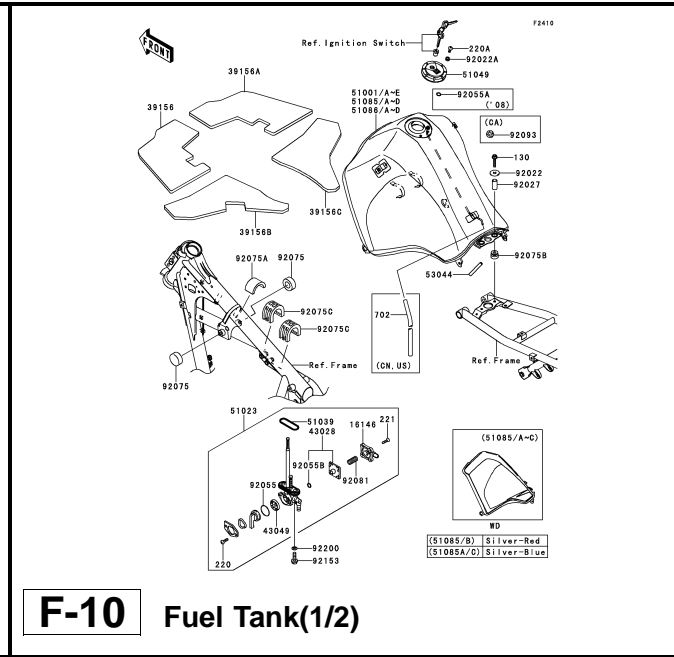
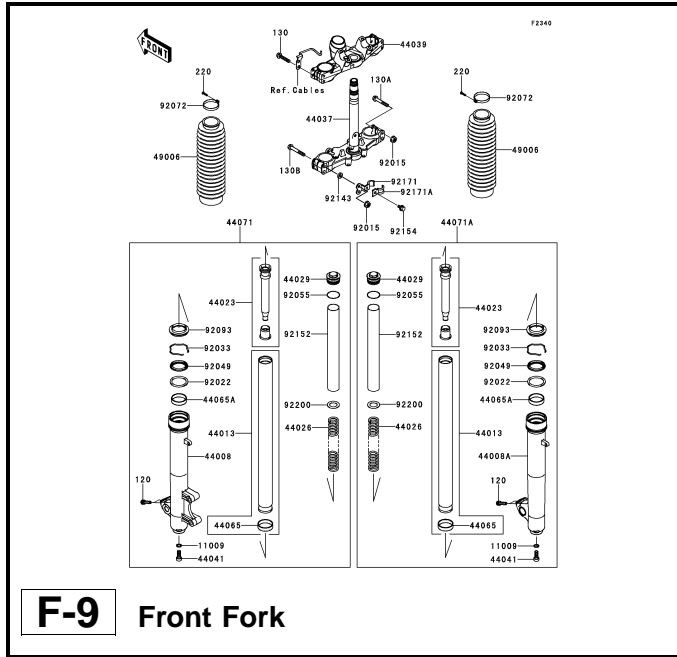

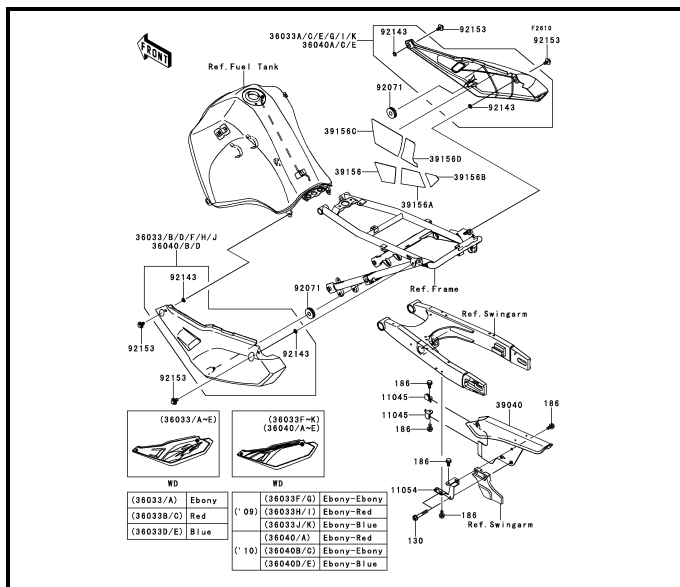

G-3 Side Covers/Chain Cover

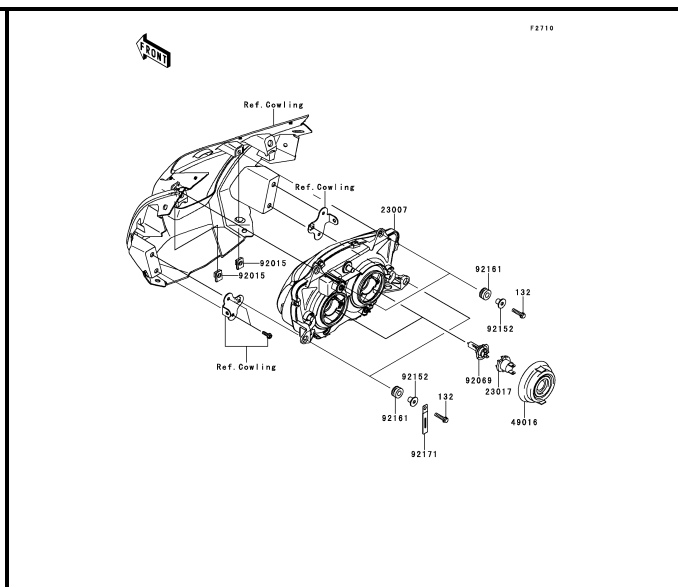

G-4 Headlight(s)

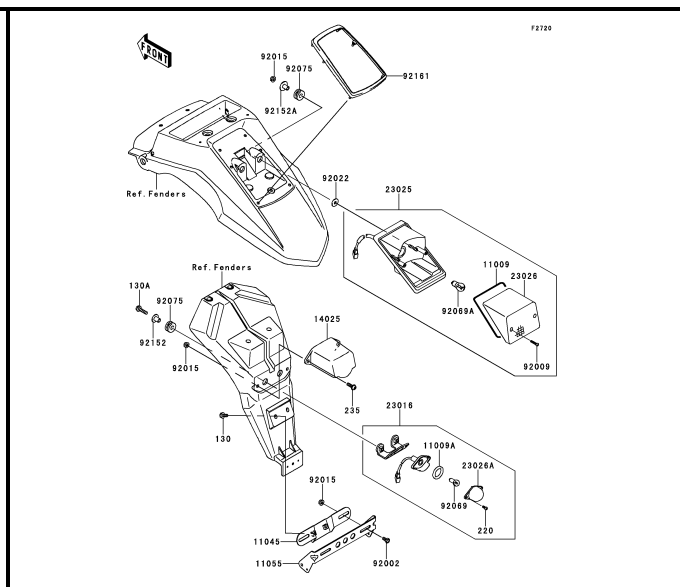

G-5 Taillight(s)

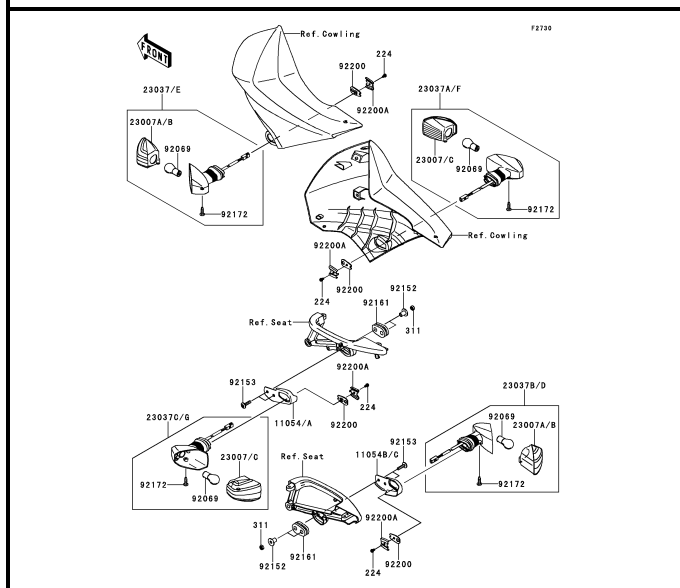

G-6 Turn Signals

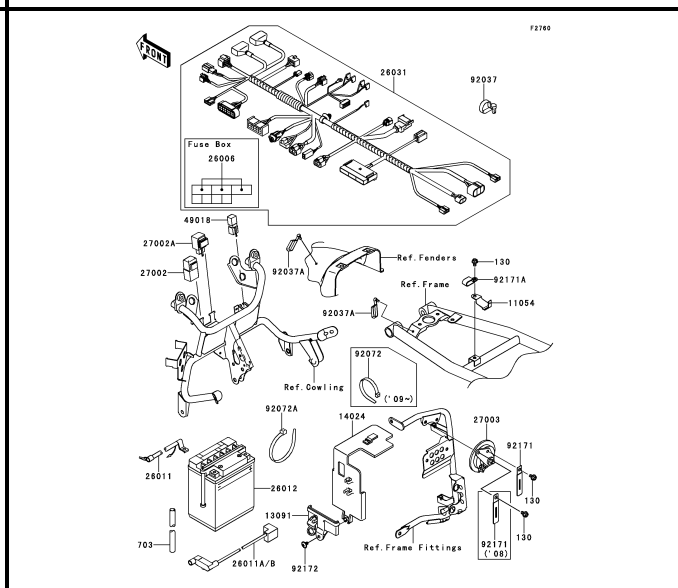

G-7 Chassis Electrical Equipment

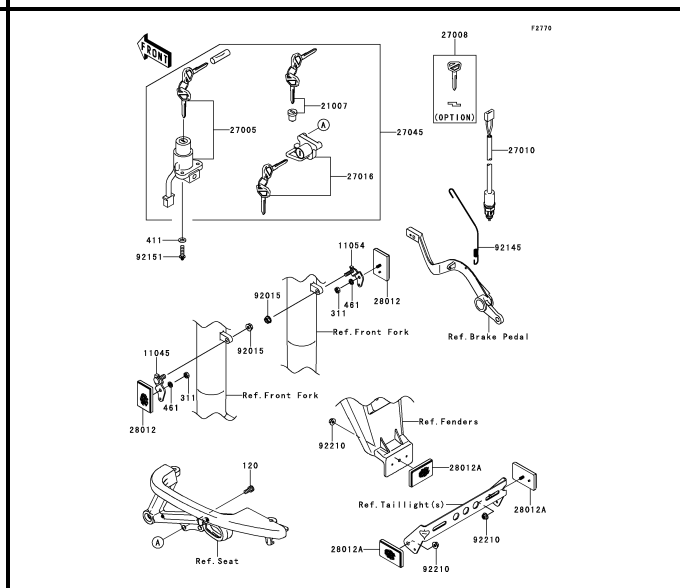

G-8 Ignition Switch

This catalog covers:

'08~'10 KL650 E8F/E9F/EAF Chassis

GRID NO.

H-2

This grid covers:

Pictorial Index

This catalog covers:

'08~'10 KL650 E8F/E9F/EAF Engine

GRID NO.

B-4

This grid covers:

Cylinder Head Cover

E1112



Ref. No.	Part No.	Description	Spec Code	Quantity-KL650				
				'08	'09	'10		
				E8F	E9F	EAF		
11009	11009-1365	GASKET,HEAD COVER	1	1	1			
14091	14091-0593	COVER,HEAD	1	1	1			
92001	92001-1853	BOLT,L=46.5	2	2	2			
92001A	92001-1854	BOLT,L=34.5	2	2	2			
92055	92055-0195	RING-O,HEAD COVER BOLT	4	4	4			

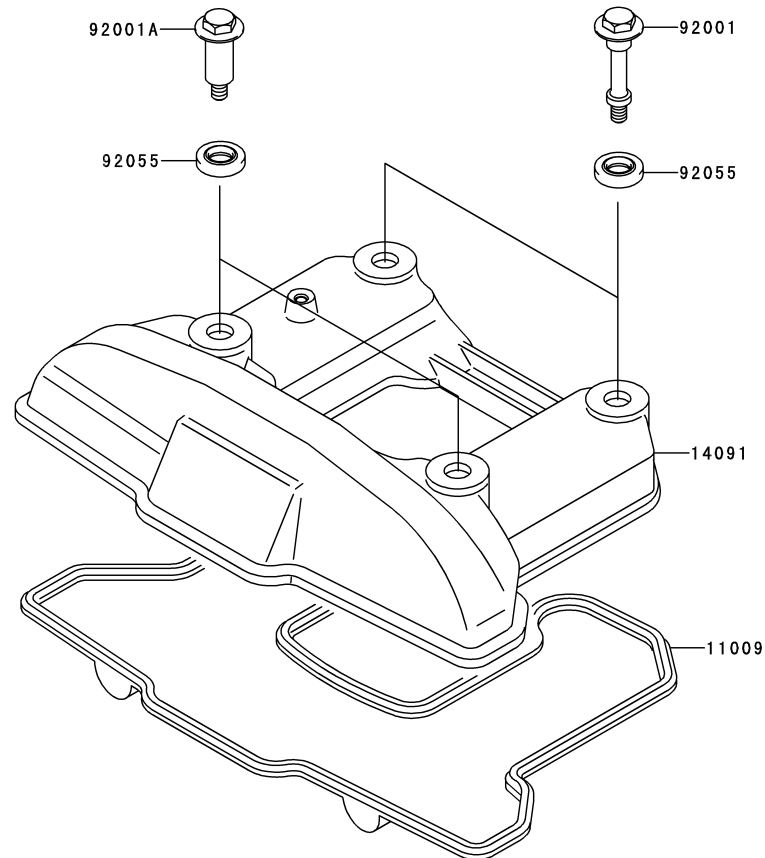

This catalog covers:

'08~'10 KL650 E8F/E9F/EAJ Engine

GRID NO.

B-5

This grid covers:

Cylinder/Piston(s)

E1120

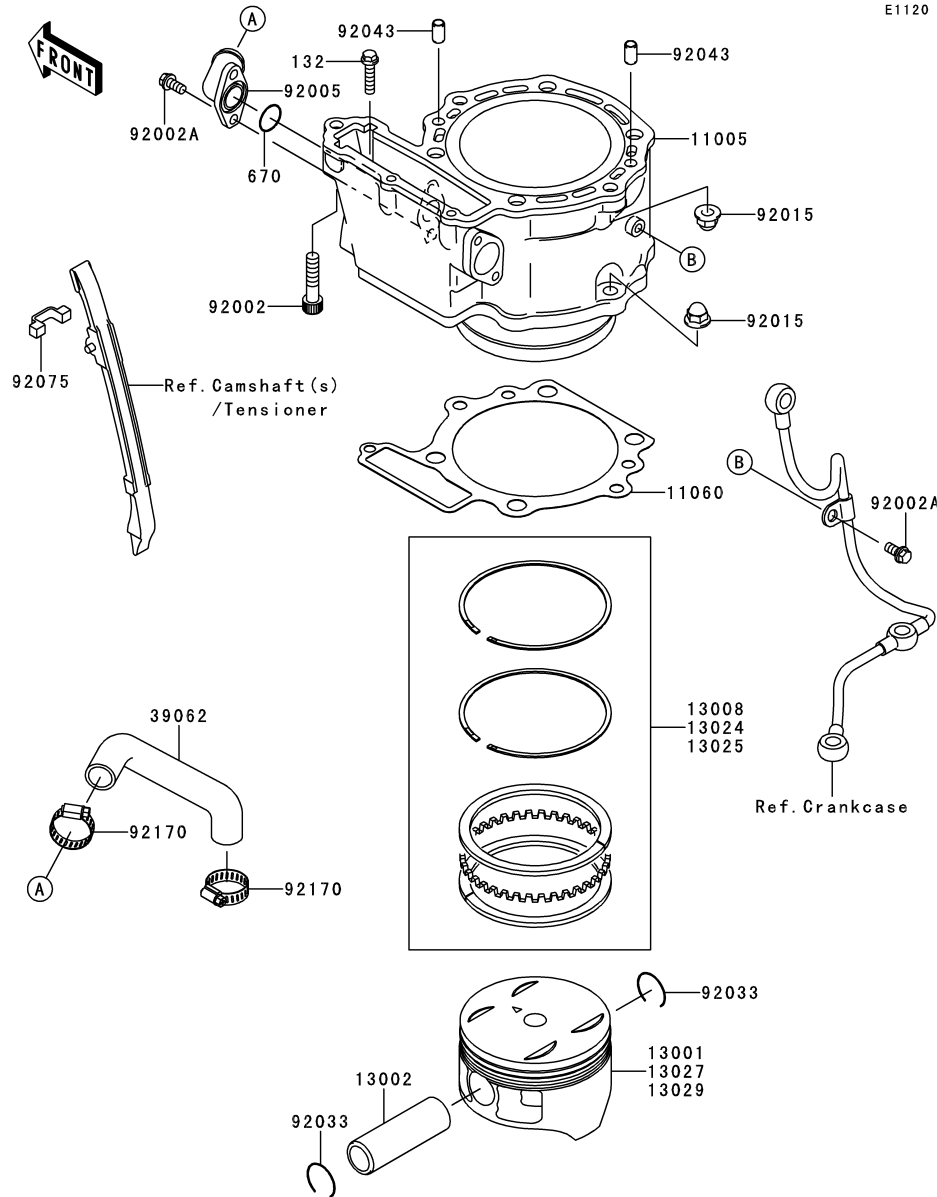

Ref. No.	Part No.	Description	Spec Code	Quantity-KL650		
				'08	'09	'10
				E8F	E9F	EAJ
11005	11005-0097	CYLINDER-ENGINE	1	1	1	
11060	11060-1110	GASKET,CYLINDER BASE	1	1	1	
13001	13001-0092	PISTON-ENGINE	1	1	1	
13002	13002-1101	PIN-PISTON	1	1	1	
13008	13008-0033	RING-SET-PISTON	1	1	1	
13024	13024-0010	RING-SET-PISTON LL,O/S 1.00	1	1	1	
13025	13025-0013	RING-SET-PISTON L,O/S 0.50	1	1	1	
13027	13027-0014	PISTON-ENGINE LL,O/S 1.00	1	1	1	
13029	13029-0019	PISTON-ENGINE L,O/S 0.50	1	1	1	
39062	39062-0150	HOSE-COOLING,W/P-CYLINDER	1	1	1	
92002	92002-1409	BOLT,SOCKET,8X35	1	1	1	
92002A	92002-1569	BOLT,6X12	3	3	3	
92005	92005-0061	FITTING	1	1	1	
92015	92015-1982	NUT,CAP,8MM	4	4	4	
92033	92033-1226	RING-SNAP	2	2	2	
92043	92043-1263	PIN,6.2X8X14	2	2	2	
92075	92075-1968	DAMPER	1	1	1	
92170	92170-1033	CLAMP,COOLING HOSE	2	2	2	
132	132BA0625	BOLT-FLANGED-SMALL,6X25	1	1	1	
670	670B2018	O RING,18MM	1	1	1	

This catalog covers:

'08~'10 KL650 E8F/E9F/EAFF Engine

GRID NO.

B-6

This grid covers:

Air Cleaner(1/2)

E1130

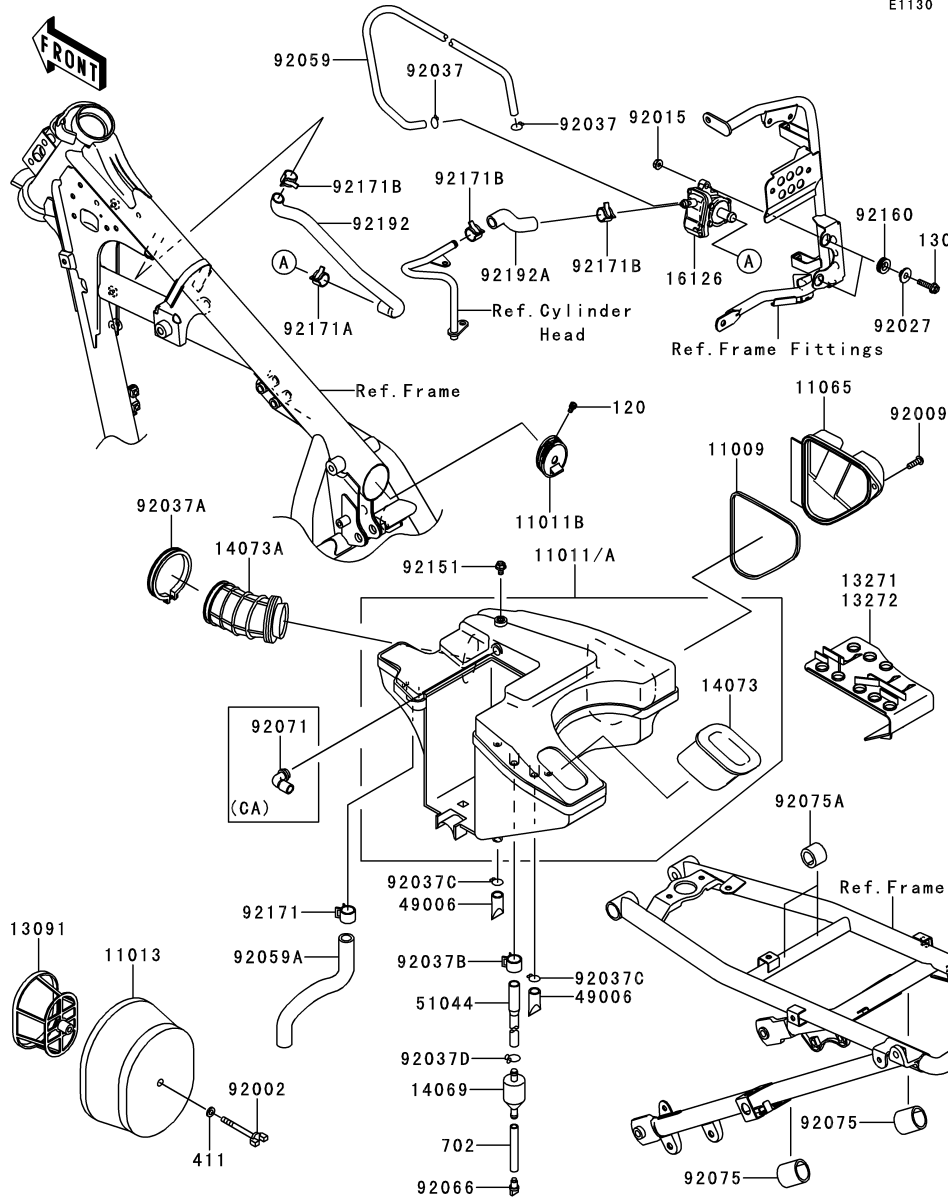

Ref. No.	Part No.	Description	Spec Code	Quantity-KL650		
				'08	'09	'10
				E8F	E9F	EAFF
11009	11009-1649	GASKET	1	1	1	
11011	11011-0071	CASE-AIR FILTER				
	L-----	CA	1	1	1	
11011A	11011-0076	CASE-AIR FILTER				
	L-----	CN,US	1	1	1	
11011B	11011-0095	CASE-AIR FILTER	1	1	1	
11013	11013-1152	ELEMENT-AIR FILTER	1	1	1	
11065	11065-1133	CAP,AIR FILTER	1	1	1	
13091	13091-1473	HOLDER	1	1	1	
13271	13271-0774	PLATE	1			
13272	13272-0598	PLATE		1	1	
14069	14069-1051	BREATHER	1	1	1	
14073	14073-0119	DUCT	1	1	1	
14073A	14073-1288	DUCT	1	1	1	
16126	16126-0026	VALVE,2ND AIR	1	1	1	
49006	49006-1211	BOOT	2	2	2	
51044	51044-1105	TUBE-ASSY,AIR FILTER	1	1	1	
92002	92002-1904	BOLT	1	1	1	
92009	92009-1460	SCREW	1	1	1	
92015	92015-1233	NUT,FLANGED,6MM,BLACK	2	2	2	
92027	92027-1848	COLLAR,L=7.4	2	2	2	
92037	92037-1610	CLAMP	2	2	2	
92037A	92037-1859	CLAMP	1	1	1	
92037B	92037-1861	CLAMP	1	1	1	
92037C	92037-1900	CLAMP,14.5MM	2	2	2	
92037D	92037-1972	CLAMP,TUBE	1	1	1	
92059	92059-1760	TUBE,4X9X550,WHITE	1	1	1	
92059A	92059-1774	TUBE	1	1	1	
92066	92066-1211	PLUG,DRAIN	1	1	1	
92071	92071-1147	GROMMET,AIR FILTER				
	L-----	CA	1	1	1	
92075	92075-1906	DAMPER,25X31X30	2	2	2	
92075A	92075-1907	DAMPER,18X27X20	2	2	2	
92151	92151-1344	BOLT,6X10	1	1	1	
92160	92160-1278	DAMPER	2	2	2	
92171	92171-0329	CLAMP	1	1	1	
92171A	92171-0976	CLAMP,16MM	1	1	1	
92171B	92171-1600	CLAMP,15MM	3	3	3	
92192	92192-0322	TUBE,A/C-ASV,PINK	1	1	1	
92192A	92192-0323	TUBE,ASV-HEAD,YELLOW	1	1	1	

This catalog covers:

'08~'10 KL650 E8F/E9F/EAF Engine

GRID NO.

B-7

This grid covers:

Air Cleaner(2/2)

E1130

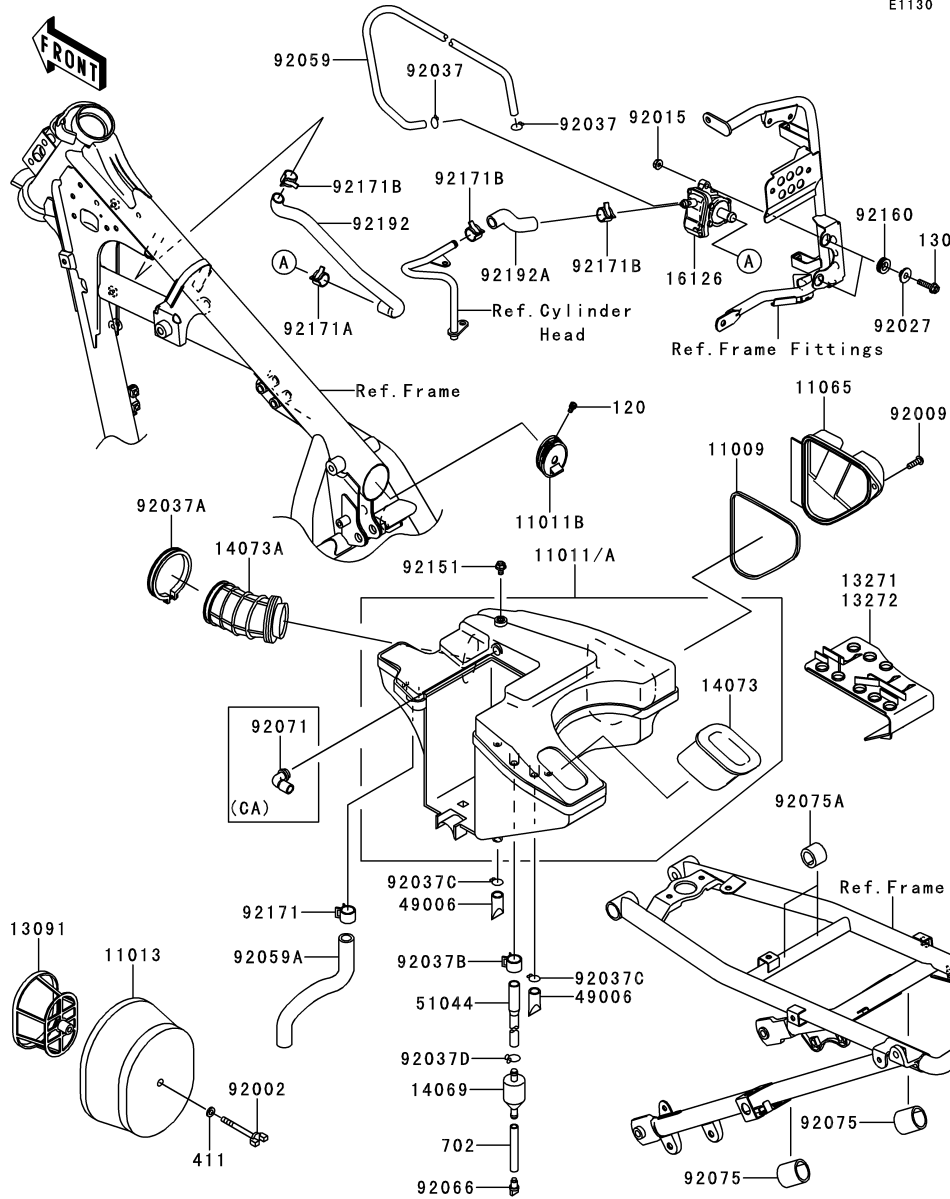

Ref. No.	Part No.	Description	Spec Code	Quantity-KL650			
				'08	'09	'10	
				E8F	E9F	EAF	
120	120CA0508	BOLT-SOCKET,5X8	1	1	1		
130	130BA0625	BOLT-FLANGED,6X25	2	2	2		
411	411AA0600	WASHER-PLAIN,6.5X13X1	1	1	1		
702	702A0770	TUBE-RUBBER,7X10X70	1	1	1		

This catalog covers:

'08~'10 KL650 E8F/E9F/EA Engine

GRID NO.

B-8

This grid covers:

Muffler(s)(E8F/E9F)

E1140

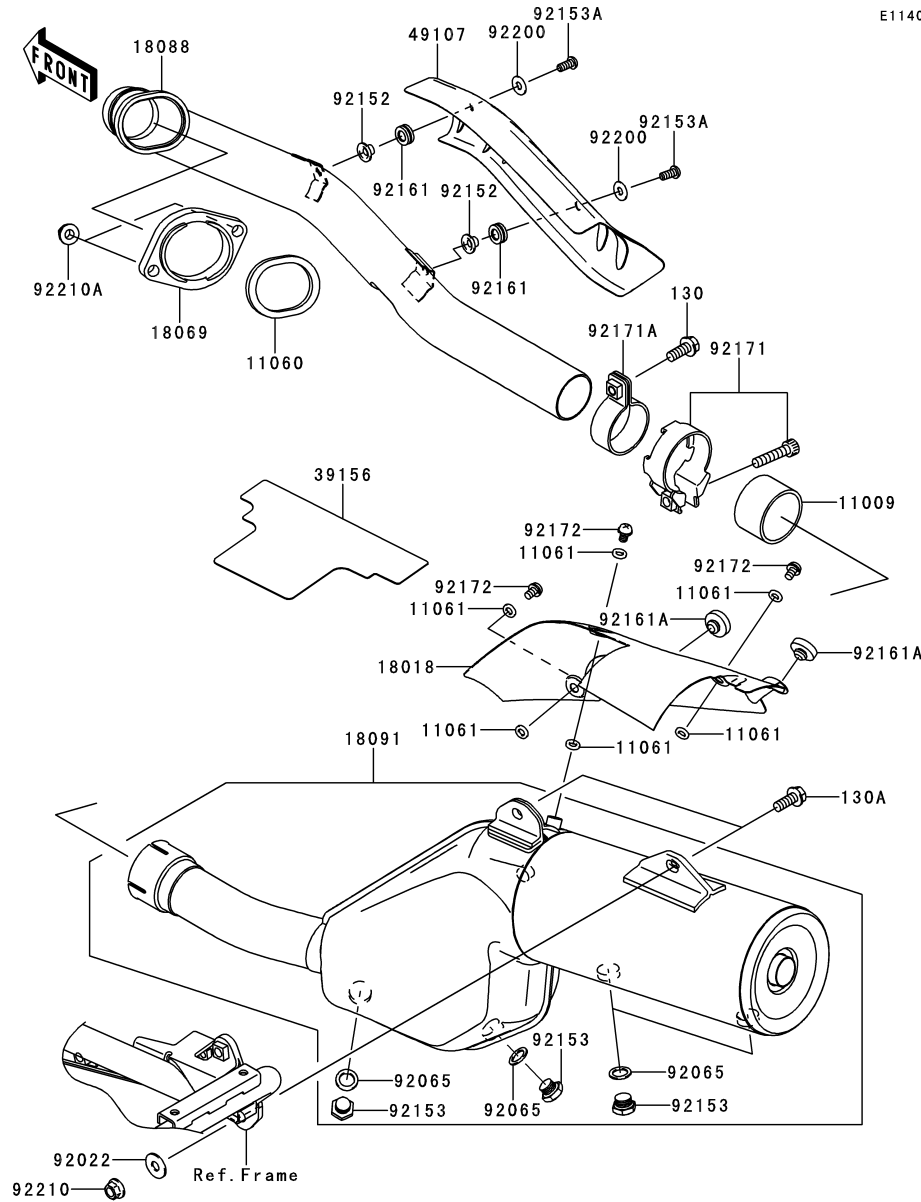

Ref. No.	Part No.	Description	Spec Code	Quantity-KL650			
				'08	'09	'10	
				E8F	E9F	EA	
11009	11009-1666	GASKET,EXHAUST PIPE CONNECTING	1	1			
11060	11060-1108	GASKET,EXHAUST PIPE HOLDER	1	1			
11061	11061-0372	GASKET,6.2X11.5X1.5	6	6			
18018	18018-0006	PLATE-HEAT GUARD	1	1			
18069	18069-1063	HOLDER-EXHAUST PIPE	1	1			
18088	18088-0262	PIPE-EXHAUST	1	1			
18091	18091-0510	BODY-COMP-MUFFLER	1	1			
39156	39156-0264	PAD	1	1			
49107	49107-0112	COVER-EXHAUST PIPE	1	1			
92022	92022-3026	WASHER,PLAIN	1	1			
92065	92065-073	GASKET,12.5X18X1,DRAIN PLUG	4	4			
92152	92152-0620	COLLAR	2	2			
92153	92153-1813	BOLT	4	4			
92153A	92153-1886	BOLT,SOCKET,6X14	2	2			
92161	92161-0306	DAMPER	2	2			
92161A	92161-0336	DAMPER	2	2			
92171	92171-0139	CLAMP	1	1			
92171A	92171-0752	CLAMP,43MM	1	1			
92172	92172-0097	SCREW,6X10	3	3			
92200	92200-3712	WASHER,6.5X16X1.0	2	2			
92210	92210-0493	NUT,FLANGED,LOCK,8MM	1	1			
92210A	92210-1132	NUT,CAP,8MM	2	2			
130	130BD0820	BOLT-FLANGED,8X20	1	1			
130A	130CC0820	BOLT-FLANGED,FLANGED,8X20	2	2			

This catalog covers:

'08~'10 KL650 E8F/E9F/EAF Engine

GRID NO.

B-9

This grid covers:

Muffler(s)(EAF)

E1140A

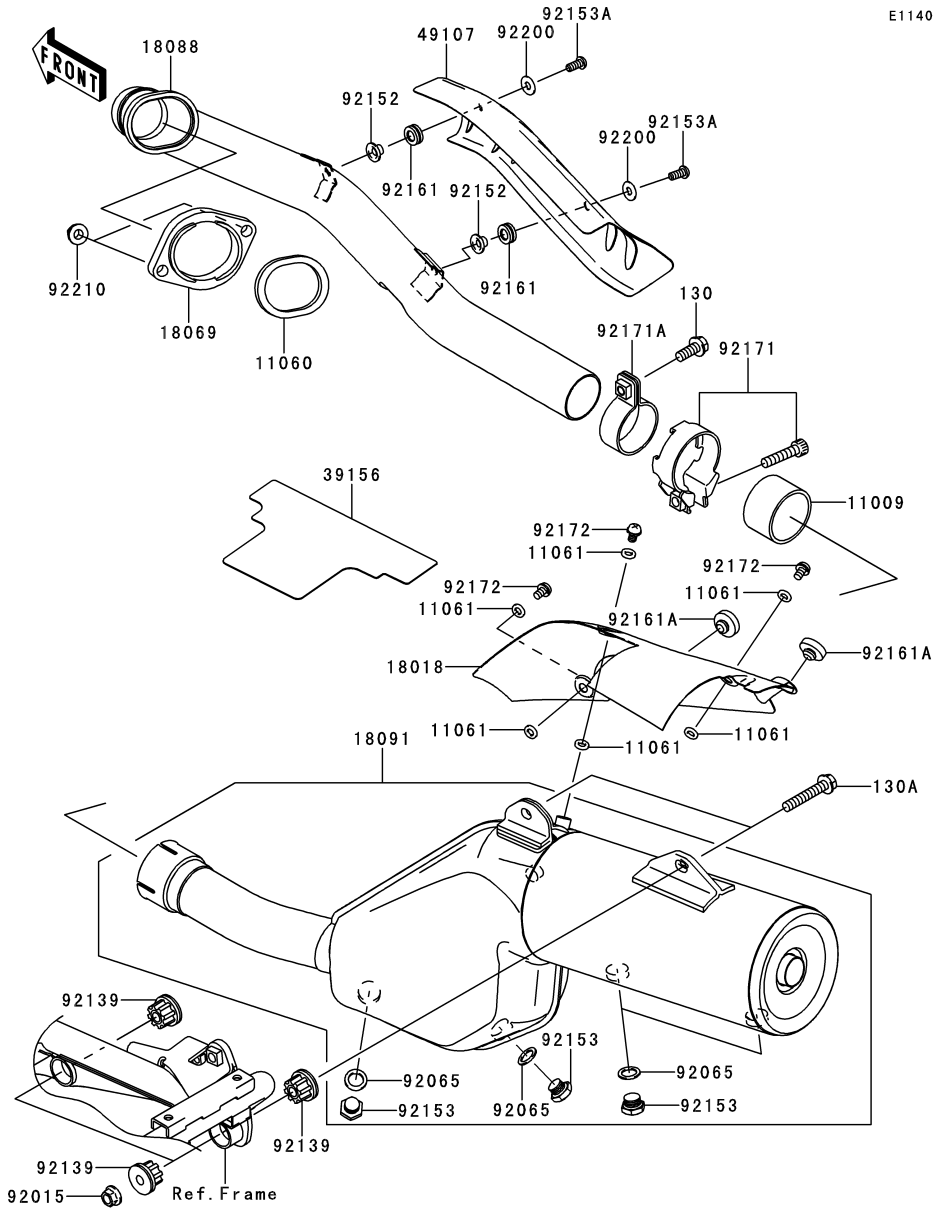

Ref. No.	Part No.	Description	Spec Code	Quantity-KL650			
				'08	'09	'10	
				E8F	E9F	EAF	
11009	11009-1666	GASKET,EXHAUST PIPE CONNECTING					1
11060	11060-1108	GASKET,EXHAUST PIPE HOLDER					1
11061	11061-0372	GASKET,6.2X11.5X1.5					6
18018	18018-0006	PLATE-HEAT GUARD					1
18069	18069-1063	HOLDER-EXHAUST PIPE					1
18088	18088-0551	PIPE-EXHAUST					1
18091	18091-0510	BODY-COMP-MUFFLER					1
39156	39156-0264	PAD					1
49107	49107-0112	COVER-EXHAUST PIPE					1
92015	92015-1402	NUT,8MM					2
92065	92065-073	GASKET,12.5X18X1,DRAIN PLUG					4
92139	92139-0288	BUSHING,MUFFLER					4
92152	92152-0620	COLLAR					2
92153	92153-1813	BOLT					4
92153A	92153-1886	BOLT,SOCKET,6X14					2
92161	92161-0306	DAMPER					2
92161A	92161-0336	DAMPER					2
92171	92171-0139	CLAMP					1
92171A	92171-0752	CLAMP,43MM					1
92172	92172-0097	SCREW,6X10					3
92200	92200-3712	WASHER,6.5X16X1.0					2
92210	92210-1132	NUT,CAP,8MM					2
130	130BD0820	BOLT-FLANGED,8X20					1
130A	130CC0845	BOLT-FLANGED					2

E1210

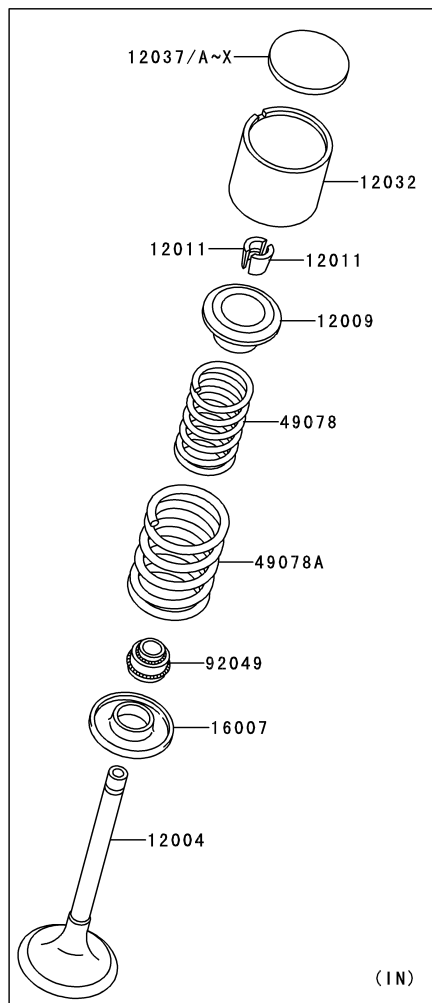
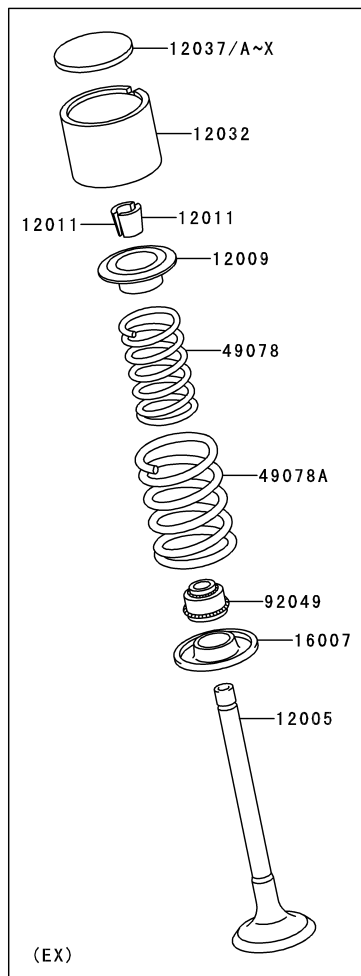

Ref. No.	Part No.	Description	Spec Code	Quantity-KL650			
				'08	'09	'10	
				E8F	E9F	EAJ	
12004	12004-1087	VALVE-INTAKE	2	2	2		
12005	12005-1085	VALVE-EXHAUST	2	2	2		
12009	12009-005	RETAINER-VALVE SPRING	4	4	4		
12011	12011-004	COLLET,RETAINER	8	8	8		
12032	12032-1002	TAPPET	4	4	4		
12037	12037-001	SHIM,T=2.00	AR	AR	AR		
12037A	12037-002	SHIM,T=2.05	AR	AR	AR		
12037B	12037-003	SHIM,T=2.10	AR	AR	AR		
12037C	12037-004	SHIM,T=2.15	AR	AR	AR		
12037D	12037-005	SHIM,T=2.20	AR	AR	AR		
12037E	12037-006	SHIM,T=2.25	AR	AR	AR		
12037F	12037-007	SHIM,T=2.30	AR	AR	AR		
12037G	12037-008	SHIM,T=2.35	AR	AR	AR		
12037H	12037-009	SHIM,T=2.40	AR	AR	AR		
12037I	12037-010	SHIM,T=2.45	AR	AR	AR		
12037J	12037-011	SHIM,T=2.50	AR	AR	AR		
12037K	12037-012	SHIM,T=2.55	AR	AR	AR		
12037L	12037-013	SHIM,T=2.60	AR	AR	AR		
12037M	12037-014	SHIM,T=2.65	AR	AR	AR		
12037N	12037-015	SHIM,T=2.70	AR	AR	AR		
12037O	12037-016	SHIM,T=2.75	AR	AR	AR		
12037P	12037-017	SHIM,T=2.80	AR	AR	AR		
12037Q	12037-018	SHIM,T=2.85	AR	AR	AR		
12037R	12037-019	SHIM,T=2.90	AR	AR	AR		
12037S	12037-020	SHIM,T=2.95	AR	AR	AR		
12037T	12037-021	SHIM,T=3.00	AR	AR	AR		
12037U	12037-022	SHIM,T=3.05	AR	AR	AR		
12037V	12037-023	SHIM,T=3.10	AR	AR	AR		
12037W	12037-024	SHIM,T=3.15	AR	AR	AR		
12037X	12037-025	SHIM,T=3.20	AR	AR	AR		
16007	16007-1024	SEAT-SPRING,VALVE	4	4	4		
49078	49078-1065	SPRING-ENGINE VALVE,INNER	4	4	4		
49078A	49078-1066	SPRING-ENGINE VALVE,OUTER	4	4	4		
92049	92049-016	SEAL-OIL,RV37129.5	4	4	4		

This catalog covers:

'08~'10 KL650 E8F/E9F/EAF Engine

GRID NO.

B-12

This grid covers:

Crankshaft

E1321

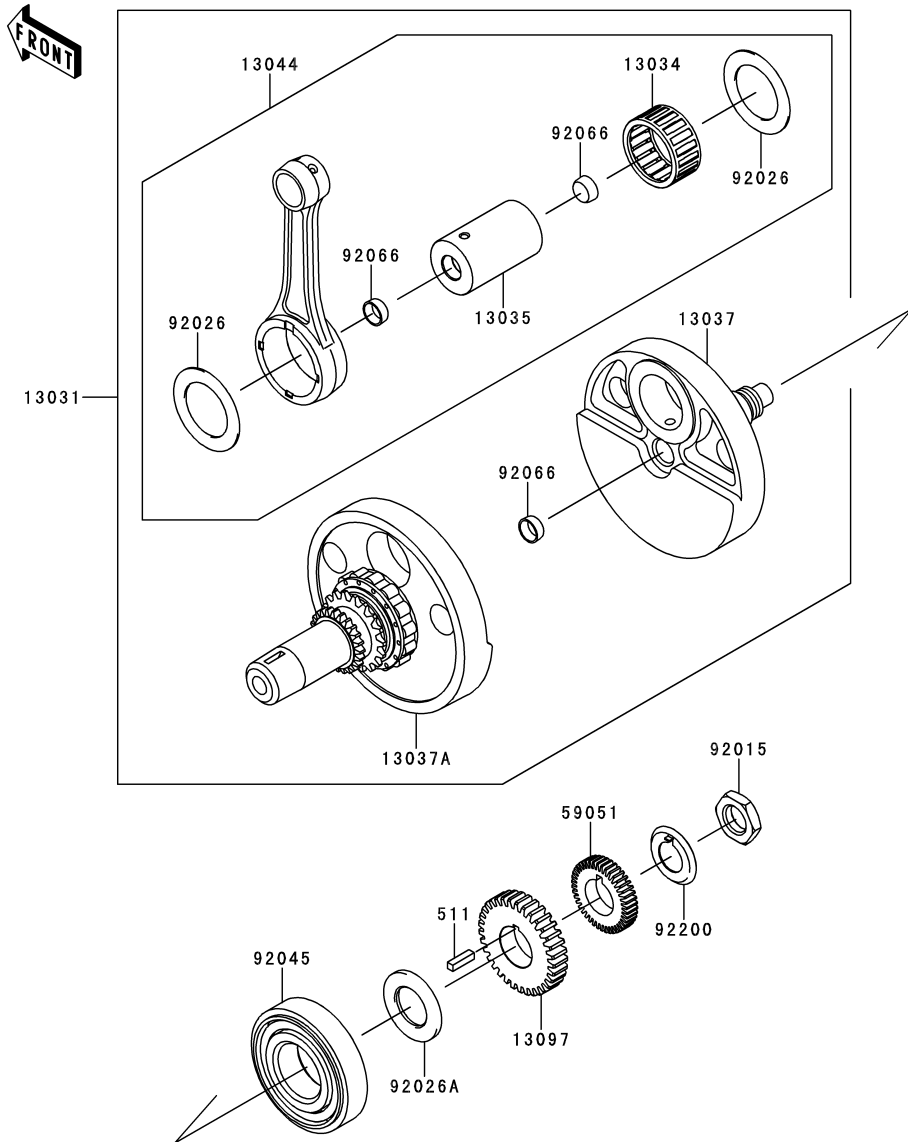

Ref. No.	Part No.	Description	Spec Code	Quantity-KL650		
				'08	'09	'10
				E8F	E9F	EAF
13031	13031-0093	CRANKSHAFT-COMP	1	1	1	
13034	13034-1084	BEARING-BIG END	1	1	1	
13035	13035-1066	PIN-CRANK	1	1	1	
13037	13037-0119	CRANKSHAFT,RH	1	1	1	
13037A	13037-5096	CRANKSHAFT,LH	1	1	1	
13044	13044-5073	SET-CONNECTING ROD	1	1	1	
13097	13097-1333	GEAR-PRIMARY SPUR,33T	1	1	1	
59051	59051-1145	GEAR-SPUR,27T	1	1	1	
92015	92015-1890	NUT,22MM	1	1	1	
92026	92026-1279	SPACER,40X60X1.5	2	2	2	
92026A	92026-1280	SPACER,30X50X4	1	1	1	
92045	92045-0065	BEARING-BALL,40X90X23	1	1	1	
92066	92066-1154	PLUG	3	3	3	
92200	92200-1157	WASHER,CLAW	1	1	1	
511	511A0520	KEY-SUNK	1	1	1	

This catalog covers:

'08~'10 KL650 E8F/E9F/EAF Engine

GRID NO.

B-13

This grid covers:

Balancer

E1323

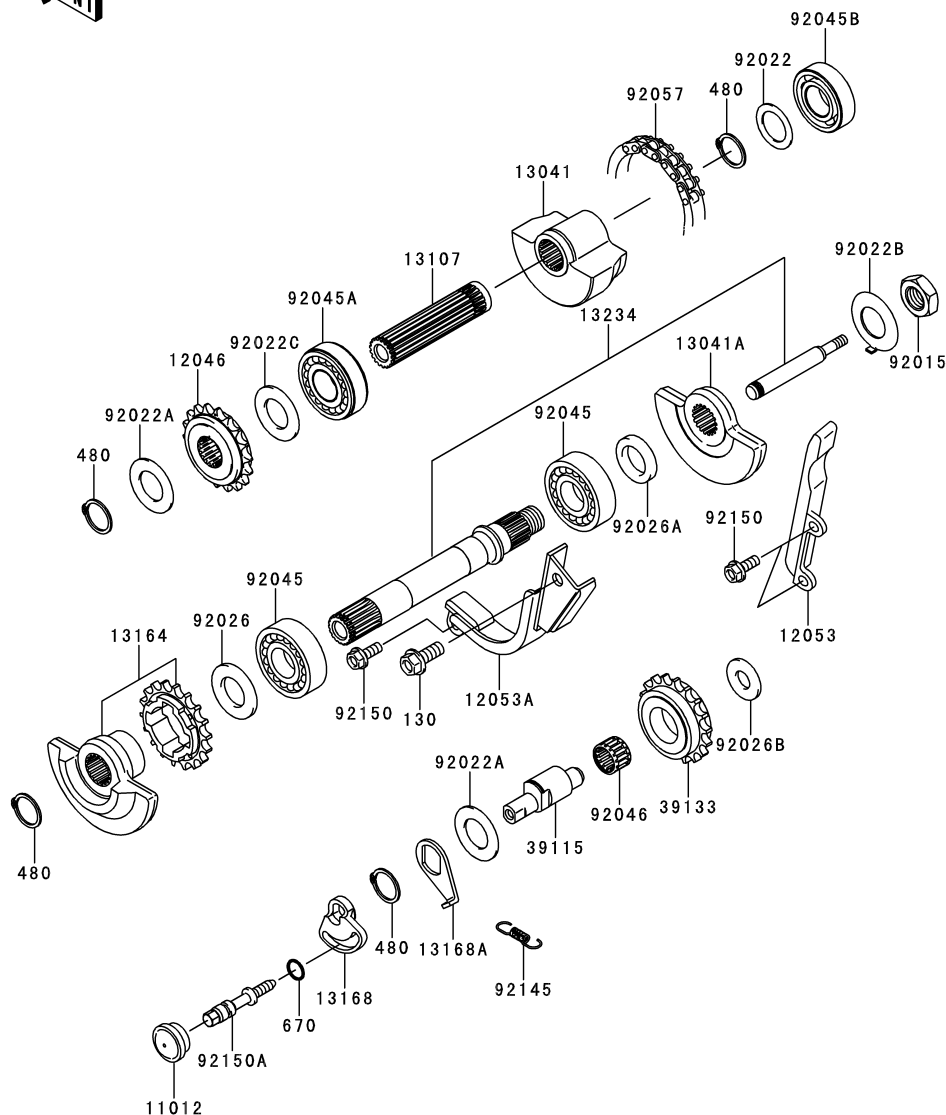

Ref. No.	Part No.	Description	Spec Code	Quantity-KL650				
				'08	'09	'10		
				E8F	E9F	EAF		
11012	11012-1369	CAP	1	1	1			
12046	12046-1165	SPROCKET,BALANCER,18T	1	1	1			
12053	12053-1111	GUIDE-CHAIN,RR	1	1	1			
12053A	12053-1175	GUIDE-CHAIN,FR	1	1	1			
13041	13041-1053	BALANCER,RR	1	1	1			
13041A	13041-1060	BALANCER,FR,RH	1	1	1			
13107	13107-1104	SHAFT,BALANCER,RR	1	1	1			
13164	13164-1007	BALANCER-COMP,FR,LH	1	1	1			
13168	13168-0158	LEVER,IDLER SHAFT	1	1	1			
13168A	13168-1238	LEVER	1	1	1			
13234	13234-0035	SHAFT-COMP,BALANCER,FR	1	1	1			
39115	39115-1077	SHAFT-IDLER	1	1	1			
39133	39133-1060	SPROCKET-IDLER,IDLER	1	1	1			
92015	92015-1477	NUT,16MM	1	1	1			
92022	92022-112	WASHER,20.5X30X1,STEEL	1	1	1			
92022A	92022-1489	WASHER,20.3X36X1.5	2	2	2			
92022B	92022-1651	WASHER	1	1	1			
92022C	92022-1880	WASHER,20.2X36X2	1	1	1			
92026	92026-1208	SPACER,20.2X36X3	1	1	1			
92026A	92026-1245	SPACER,20.2X30X5	1	1	1			
92026B	92026-1462	SPACER	1	1	1			
92045	92045-0070	BEARING-BALL,20X47X14	2	2	2			
92045A	92045-0071	BEARING-BALL	1	1	1			
92045B	92045-0072	BEARING-BALL,20X42X12	1	1	1			
92046	92046-1234	BEARING-NEEDLE	1	1	1			
92057	92057-1158	CHAIN,BALANCER,BF06HX70L	1	1	1			
92145	92145-0529	SPRING	1	1	1			
92150	92150-1394	BOLT,FLANGED,6X16	3	3	3			
92150A	92150-1923	BOLT,IDLER LEVER	1	1	1			
130	130BA0820	BOLT-FLANGED,8X20	1	1	1			
480	480J2000	CIRCLIP-TYPE-C,20MM	4	4	4			
670	670B1507	O RING,7MM	1	1	1			

This catalog covers:

'08~'10 KL650 E8F/E9F/EAJ Engine

GRID NO.

B-14

This grid covers:

Clutch

E1350

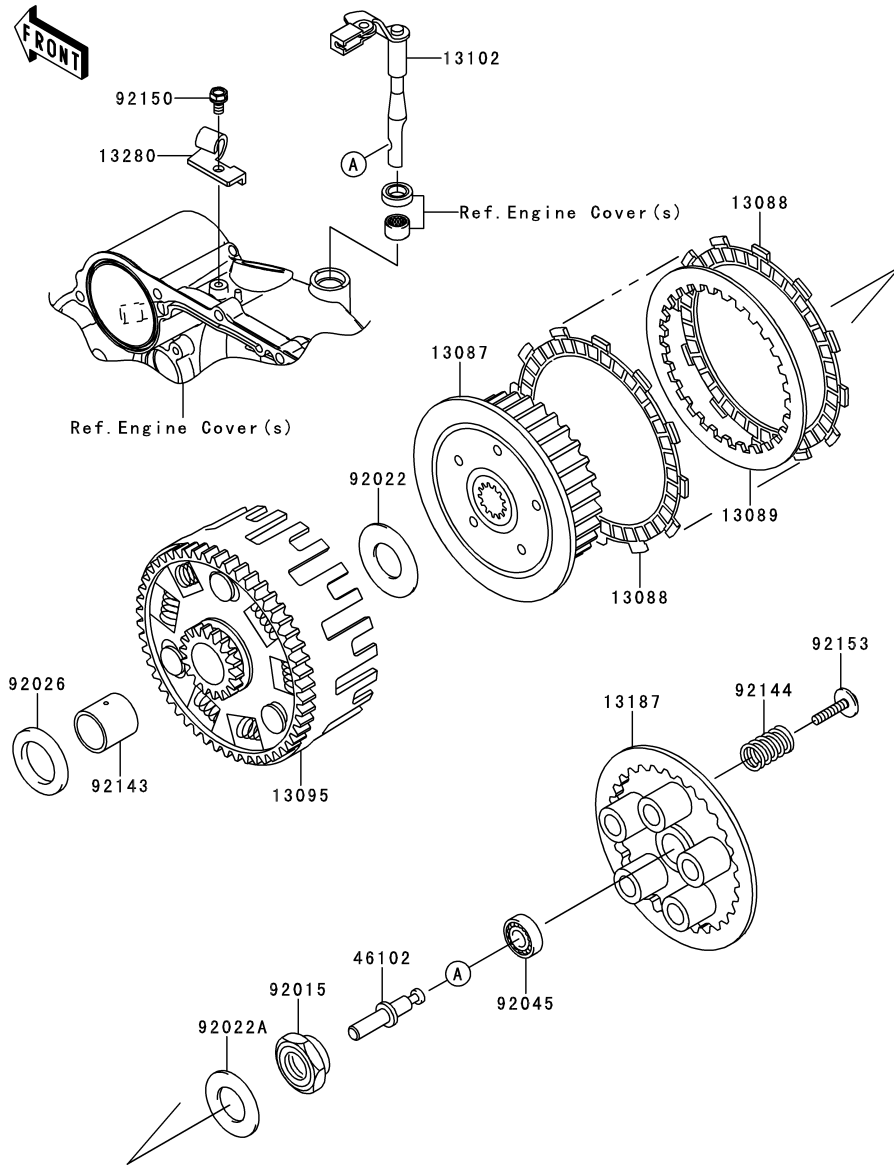

Ref. No.	Part No.	Description	Spec Code	Quantity-KL650		
				'08	'09	'10
				E8F	E9F	EAJ
13087	13087-0023	HUB-CLUTCH	1	1	1	
13088	13088-040	PLATE-FRICTION	8	8	8	
13089	13089-1068	PLATE-CLUTCH,T=2.0	7	7	7	
13095	13095-1311	HOUSING-COMP-CLUTCH	1	1	1	
13102	13102-0033	RELEASE-COMP-CLUTCH	1	1	1	
13187	13187-1080	PLATE-CLUTCH OPERATING	1	1	1	
13280	13280-0276	HOLDER,CLUTCH CABLE	1	1	1	
46102	46102-1030	ROD,CLUTCH	1	1	1	
92015	92015-1555	NUT,20MM	1	1	1	
92022	92022-1476	WASHER,25.5X52.6X2	1	1	1	
92022A	92022-1868	WASHER,20.3X36X3.7	1	1	1	
92026	92026-1206	SPACER,25.1X38X4	1	1	1	
92045	92045-1408	BEARING-BALL	1	1	1	
92143	92143-1769	COLLAR	1	1	1	
92144	92144-1559	SPRING,CLUTCH	5	5	5	
92150	92150-1965	BOLT,6X12	1	1	1	
92153	92153-0643	BOLT,6X30	5	5	5	

This catalog covers:

'08~'10 KL650 E8F/E9F/EAJ Engine

GRID NO.

C-3

This grid covers:

Transmission

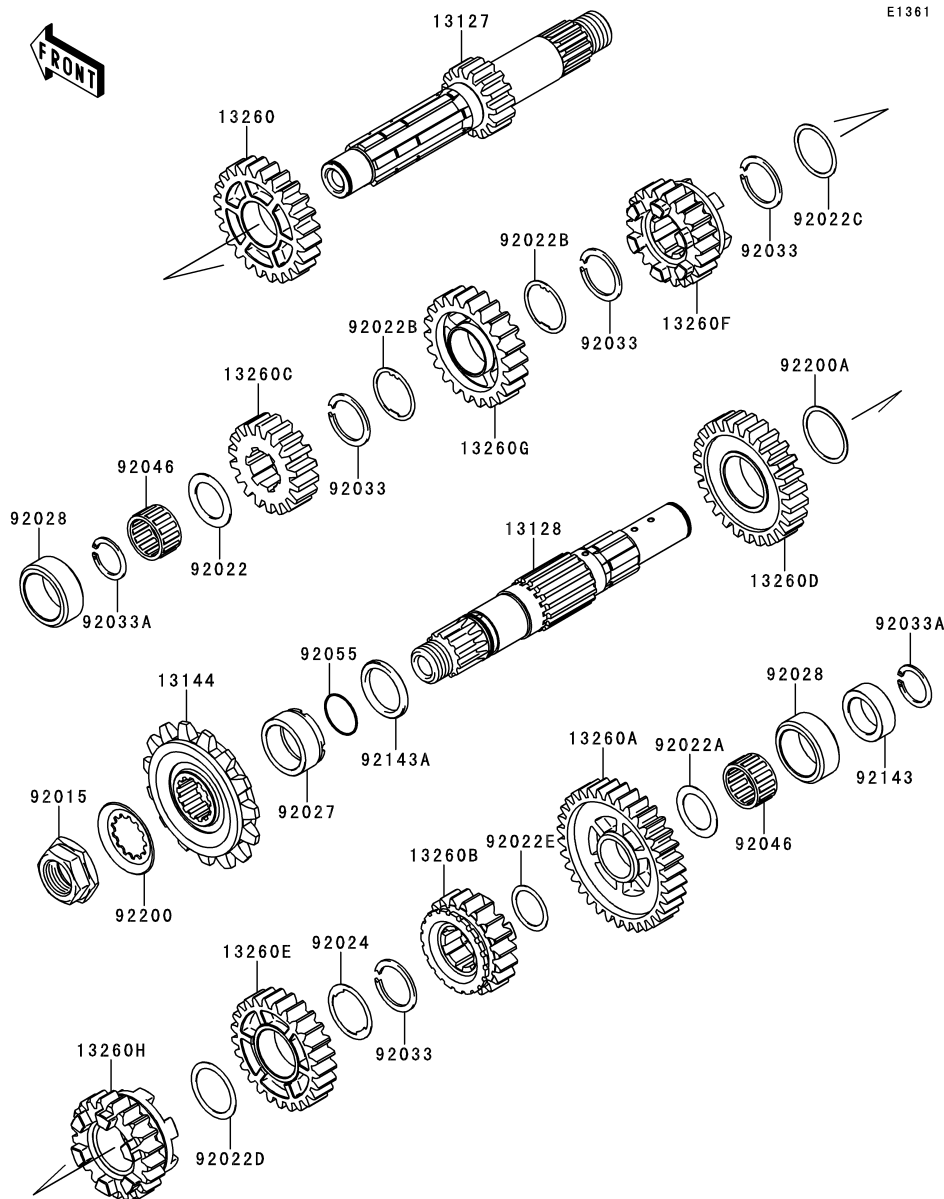

E1361

Ref. No.	Part No.	Description	Spec Code	Quantity-KL650			
				'08	'09	'10	
				E8F	E9F	EAJ	
13127	13127-1147	SHAFT-TRANSMISSION INPUT,15T	1	1	1		
13128	13128-0041	SHAFT-TRANSMISSION OUTPUT	1	1	1		
13144	13144-1253	SPROCKET-OUTPUT,15T	1	1	1		
13260	13260-1326	GEAR,INPUT TOP,24T	1	1	1		
13260A	13260-1327	GEAR,OUTPUT LOW,34T	1	1	1		
13260B	13260-1331	GEAR,OUTPUT TOP,19T	1	1	1		
13260C	13260-1464	GEAR,INPUT 2ND,18T	1	1	1		
13260D	13260-1465	GEAR,OUTPUT 2ND,26T	1	1	1		
13260E	13260-1467	GEAR,OUTPUT 3RD,25T	1	1	1		
13260F	13260-1518	GEAR,INPUT 3RD,22T	1	1	1		
13260G	13260-1519	GEAR,INPUT 4TH,22T	1	1	1		
13260H	13260-1520	GEAR,OUTPUT 4TH,21T	1	1	1		
92015	92015-1963	NUT,20MM	1	1	1		
92022	92022-112	WASHER,20.5X30X1,STEEL	1	1	1		
92022A	92022-1479	WASHER,20.3X29X0.5	1	1	1		
92022B	92022-1482	WASHER,TOOTHED,25.3X29.5X0.5	2	2	2		
92022C	92022-159	WASHER,25.3X30X0.5	1	1	1		
92022D	92022-225	WASHER,25.3X32X0.5	1	1	1		
92022E	92022-252	WASHER,20.5X25.5X0.5	1	1	1		
92024	92024-038	WASHER,TOOTHED,22.5X31X0.5	1	1	1		
92027	92027-1800	COLLAR,25X32X15.3	1	1	1		
92028	92028-131	BUSHING,26X35X14	2	2	2		
92033	92033-026	RING-SNAP,24MM	4	4	4		
92033A	92033-029	RING-SNAP,18MM	2	2	2		
92046	92046-1170	BEARING-NEEDLE,KT202614	2	2	2		
92055	92055-0196	RING-O,21.5X1.5	1	1	1		
92143	92143-1624	COLLAR,20X25X9.5	1	1	1		
92143A	92143-1721	COLLAR,25X32X3.0	1	1	1		
92200	92200-0506	WASHER	1	1	1		
92200A	92200-1170	WASHER,2ND GEAR	1	1	1		

This catalog covers:

'08~'10 KL650 E8F/E9F/EAF Engine

GRID NO.

C-4

This grid covers:

Gear Change Drum/Shift Fork(s)

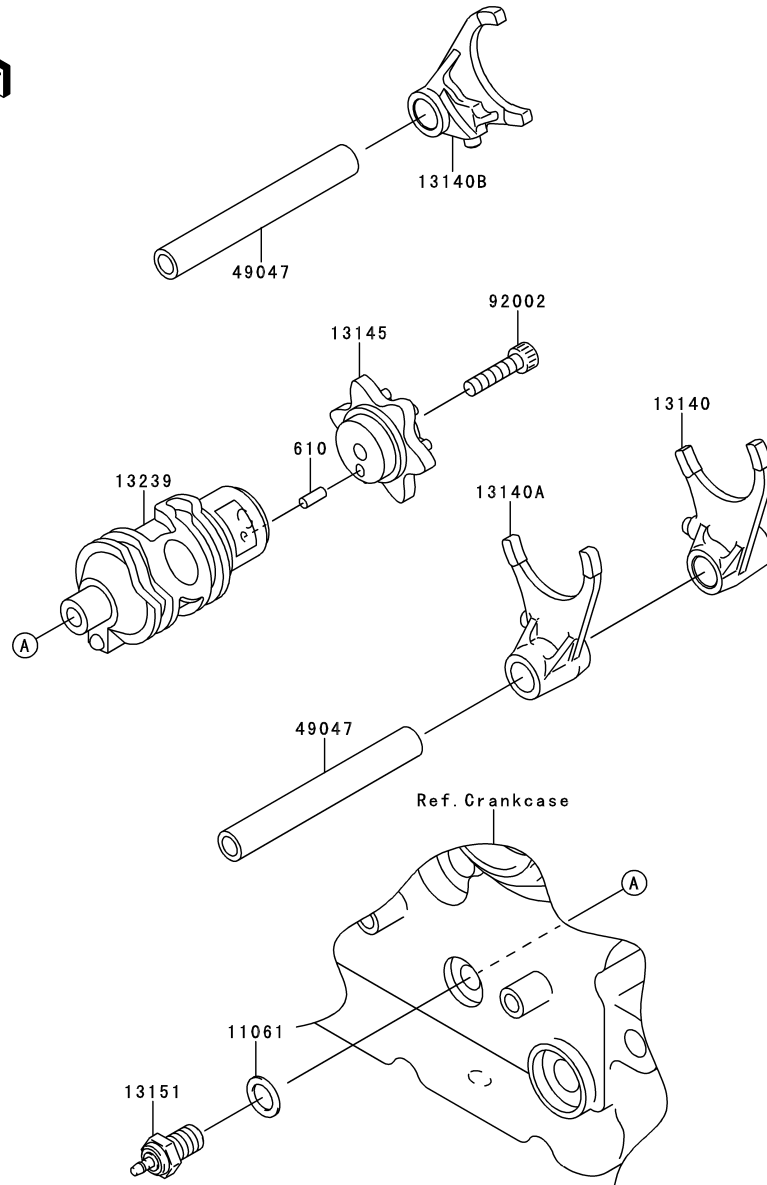

E1362

Ref. No.	Part No.	Description	Spec Code	Quantity-KL650				
				'08	'09	'10		
				E8F	E9F	EAF		
11061	11061-0373	GASKET,10.5X16X1	1	1	1			
13140	13140-1023	FORK-SHIFT,LOW	1	1	1			
13140A	13140-1024	FORK-SHIFT,2ND&3RD	1	1	1			
13140B	13140-1288	FORK-SHIFT,4TH&TOP,36MM	1	1	1			
13145	13145-0042	CAM-CHANGE DRUM	1	1	1			
13151	13151-1080	SWITCH-COMP,NEUTRAL	1	1	1			
13239	13239-1103	DRUM-ASSY-CHANGE	1	1	1			
49047	49047-1003	ROD-SHIFT,L=93.7	2	2	2			
92002	92002-1696	BOLT,SOCKET,6X25	1	1	1			
610	610A0410	ROLLER,4X10	1	1	1			

This catalog covers:

'08~'10 KL650 E8F/E9F/EAF Engine

GRID NO.

C-5

This grid covers:

Gear Change Mechanism

E1370

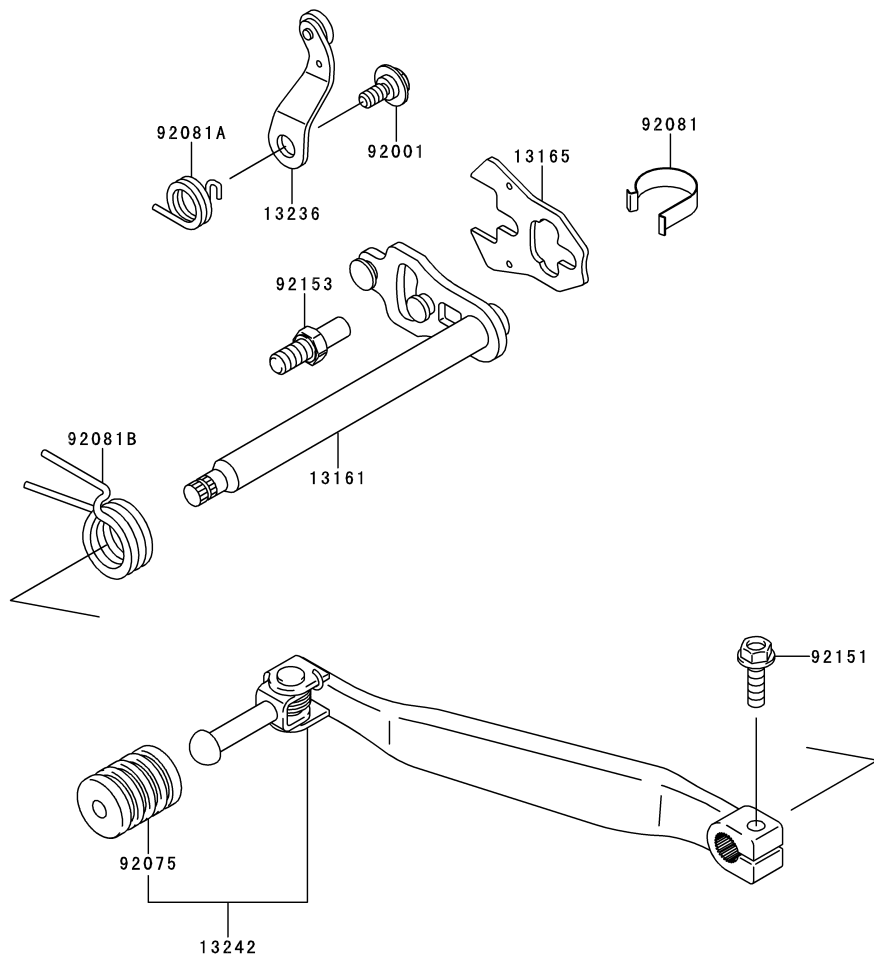

Ref. No.	Part No.	Description	Spec Code	Quantity-KL650		
				'08	'09	'10
				E8F	E9F	EAF
13161	13161-1104	LEVER-COMP-CHANGE SHAFT		1	1	1
13165	13165-1120	PAWL		1	1	1
13236	13236-1101	LEVER-COMP		1	1	1
13242	13242-0046	LEVER-ASSY-CHANGE		1	1	1
92001	92001-1715	BOLT,FLANGED,6X14		1	1	1
92075	92075-1944	DAMPER,CHANGE PEDAL		1	1	1
92081	92081-1493	SPRING,CHANGE LEVER		1	1	1
92081A	92081-1496	SPRING		1	1	1
92081B	92081-1750	SPRING,CHANGE PEDAL RETURN		1	1	1
92151	92151-1450	BOLT,6X20		1	1	1
92153	92153-0720	BOLT,8X15.5		1	1	1

This catalog covers:

'08~'10 KL650 E8F/E9F/EAJ Engine

GRID NO.

C-6

This grid covers:

Crankcase

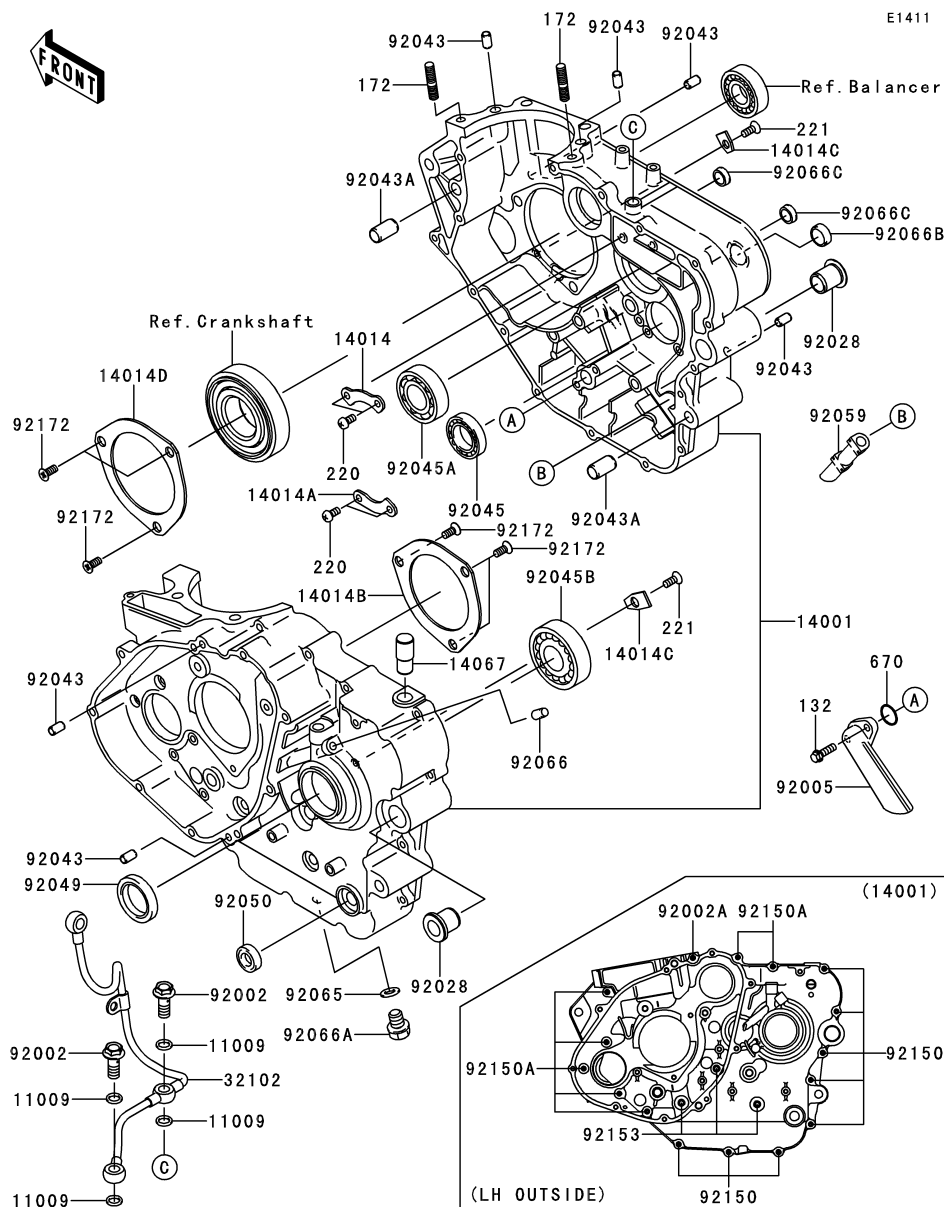

Ref. No.	Part No.	Description	Spec Code	Quantity-KL650		
				'08	'09	'10
				E8F	E9F	EAJ
11009	11009-1105	GASKET,10X14.5X1.5	4	4	4	
14001	14001-5406	SET-CRANKCASE	1	1	1	
14014	14014-037	PLATE-POSITION	1	1	1	
14014A	14014-1015	PLATE-POSITION	1	1	1	
14014B	14014-1051	PLATE-POSITION	1	1	1	
14014C	14014-1057	PLATE-POSITION	2	2	2	
14014D	14014-1083	PLATE-POSITION	1	1	1	
14067	14067-006	FITTING,BREATHER	1	1	1	
32102	32102-1353	PIPE,CRANKCASE-HEAD	1	1	1	
92002	92002-1170	BOLT,BANJO,10X25	2	2	2	
92002A	92002-1567	BOLT,FLANGED,6X60	1	1	1	
92005	92005-1152	FITTING	1	1	1	
92028	92028-1261	BUSHING,SWING ARM	2	2	2	
92043	92043-1263	PIN,6.2X8X14	6	6	6	
92043A	92043-1279	PIN,11.5X14X14	2	2	2	
92045	92045-036	BEARING-BALL,#6905	1	1	1	
92045A	92045-1105	BEARING-BALL,TMB205	1	1	1	
92045B	92045-1127	BEARING-BALL,TM-SX0597LU	1	1	1	
92049	92049-1159	SEAL-OIL,TC32457	1	1	1	
92050	92050-082	SEAL-OIL	1	1	1	
92059	92059-1833	TUBE,BREATHER	1	1	1	
92065	92065-097	GASKET,12X22X2	1	1	1	
92066	92066-1012	PLUG,OIL LINE,7.2X8	1	1	1	
92066A	92066-1174	PLUG,OIL DRAIN,12X15	1	1	1	
92066B	92066-1264	PLUG,RCA207	1	1	1	
92066C	92066-1282	PLUG	2	2	2	
92150	92150-1021	BOLT,6X30	8	8	8	
92150A	92150-1968	BOLT,6X50	7	7	7	
92153	92153-1323	BOLT,FLANGED-SMALL,8X80	3	3	3	
92172	92172-0144	SCREW,6X15	6	6	6	
132	132BA0620	BOLT-FLANGED-SMALL,6X20	2	2	2	
172	172BA0822	BOLT-STUD,8X22	2	2	2	
220	220AA0612	SCREW-PAN-CROSS,6X12	4	4	4	
221	221AA0612	SCREW-CSK-CROSS,6X12	2	2	2	
670	670D2018	O RING	1	1	1	

This catalog covers:

'08~'10 KL650 E8F/E9F/EAJ Engine

GRID NO.

C-7

This grid covers:

Engine Cover(s)

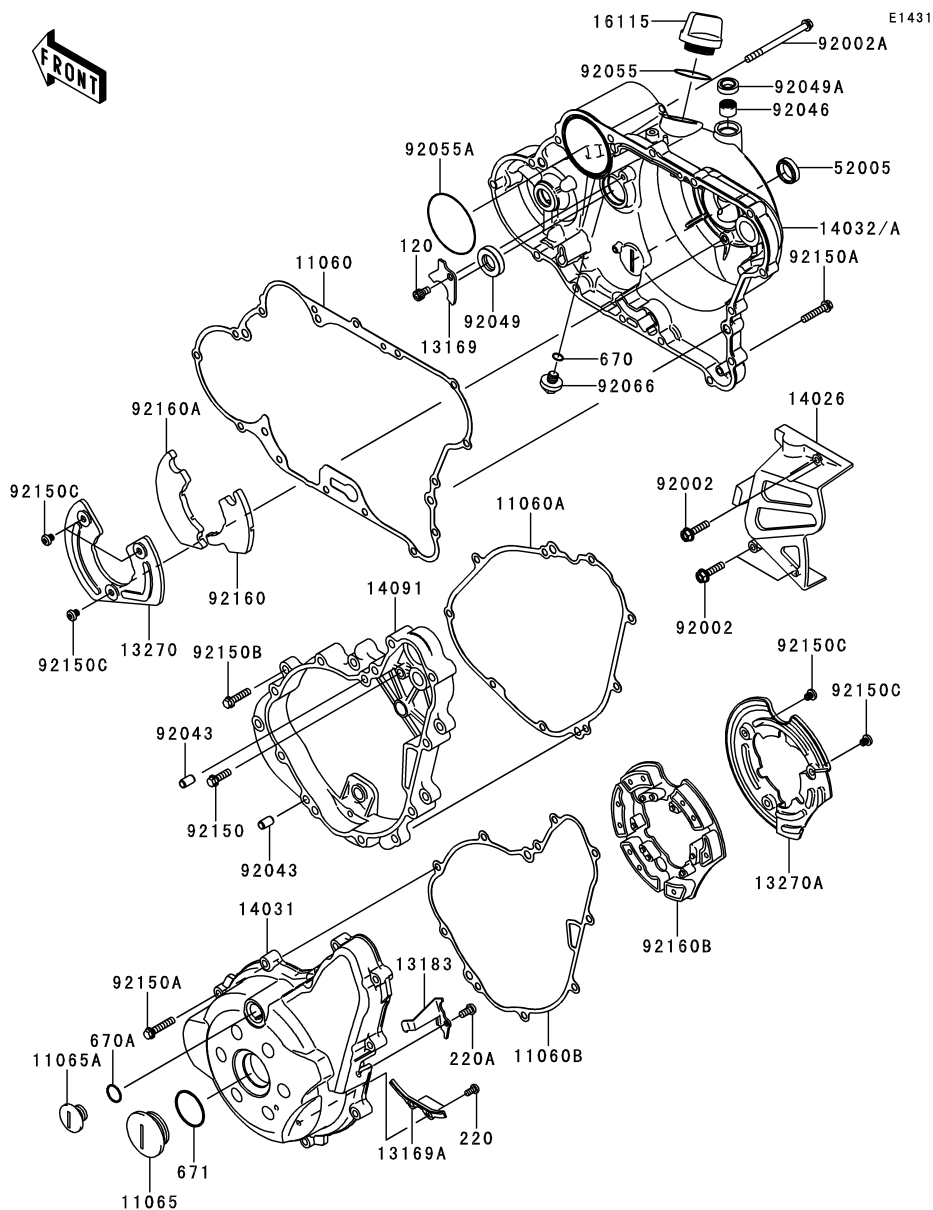

Ref. No.	Part No.	Description	Spec Code	Quantity-KL650		
				'08	'09	'10
				E8F	E9F	EAJ
11060	11060-1111	GASKET,CLUTCH COVER	1	1	1	
11060A	11060-1692	GASKET,GENERATOR CASE COVER	1	1	1	
11060B	11060-1693	GASKET,GENERATOR COVER	1	1	1	
11065	11065-0227	CAP	1	1	1	
11065A	11065-0228	CAP,TOP MARK	1	1	1	
13169	13169-1735	PLATE,OIL SEAL	1	1	1	
13169A	13169-1882	PLATE,PULSING COIL LEAD	1	1	1	
13183	13183-1144	PLATE,GENERATOR	1	1	1	
13270	13270-1438	PLATE	1	1	1	
13270A	13270-1667	PLATE	1	1	1	
14026	14026-0044	COVER-CHAIN	1	1	1	
14031	14031-0117	COVER-GENERATOR	1	1	1	
14032	14032-0090	COVER-CLUTCH	1	1		
14032A	14032-0145	COVER-CLUTCH			1	
14091	14091-0662	COVER,GENERATOR CASE	1	1	1	
16115	16115-1068	CAP-OIL FILLER	1	1	1	
52005	52005-1009	GAUGE,OIL LEVEL	1	1	1	
92002	92002-1086	BOLT,FLANGED,6X25	3	3	3	
92002A	92002-1568	BOLT,FLANGED,6X80	1	1	1	
92043	92043-1263	PIN,6.2X8X14	2	2	2	
92046	92046-1010	BEARING-NEEDLE,HK1210	1	1	1	
92049	92049-1158	SEAL-OIL,SCY 15X30X7	1	1	1	
92049A	92049-1560	SEAL-OIL	1	1	1	
92055	92055-049	RING-O,31.7X2.4	1	1	1	
92055A	92055-1221	RING-O,62.6X66X3.1	1	1	1	
92066	92066-1156	PLUG,DRAIN	1	1	1	
92150	92150-1010	BOLT,6X20	1	1	1	
92150A	92150-1021	BOLT,6X30	24	24	24	
92150B	92150-1779	BOLT,FLANGED-SMALL,6X25	8	8	8	
92150C	92150-1902	BOLT,6X7	6	6	6	
92160	92160-1608	DAMPER	1	1	1	
92160A	92160-1609	DAMPER	1	1	1	
92160B	92160-1763	DAMPER	1	1	1	
120	120CA0610	BOLT-SOCKET,6X10	1	1	1	
220	220AA0510	SCREW-PAN-CROSS,5X10	2	2	2	
220A	220AA0612	SCREW-PAN-CROSS,6X12	1	1	1	
670	670B2011	O RING,11MM	1	1	1	
670A	670B2018	O RING,18MM	1	1	1	
671	671B2540	O RING,40MM	1	1	1	

This catalog covers:

'08~'10 KL650 E8F/E9F/EAJ Engine

GRID NO.

C-8

This grid covers:

Carburetor(1/2)(E8F/E9F)

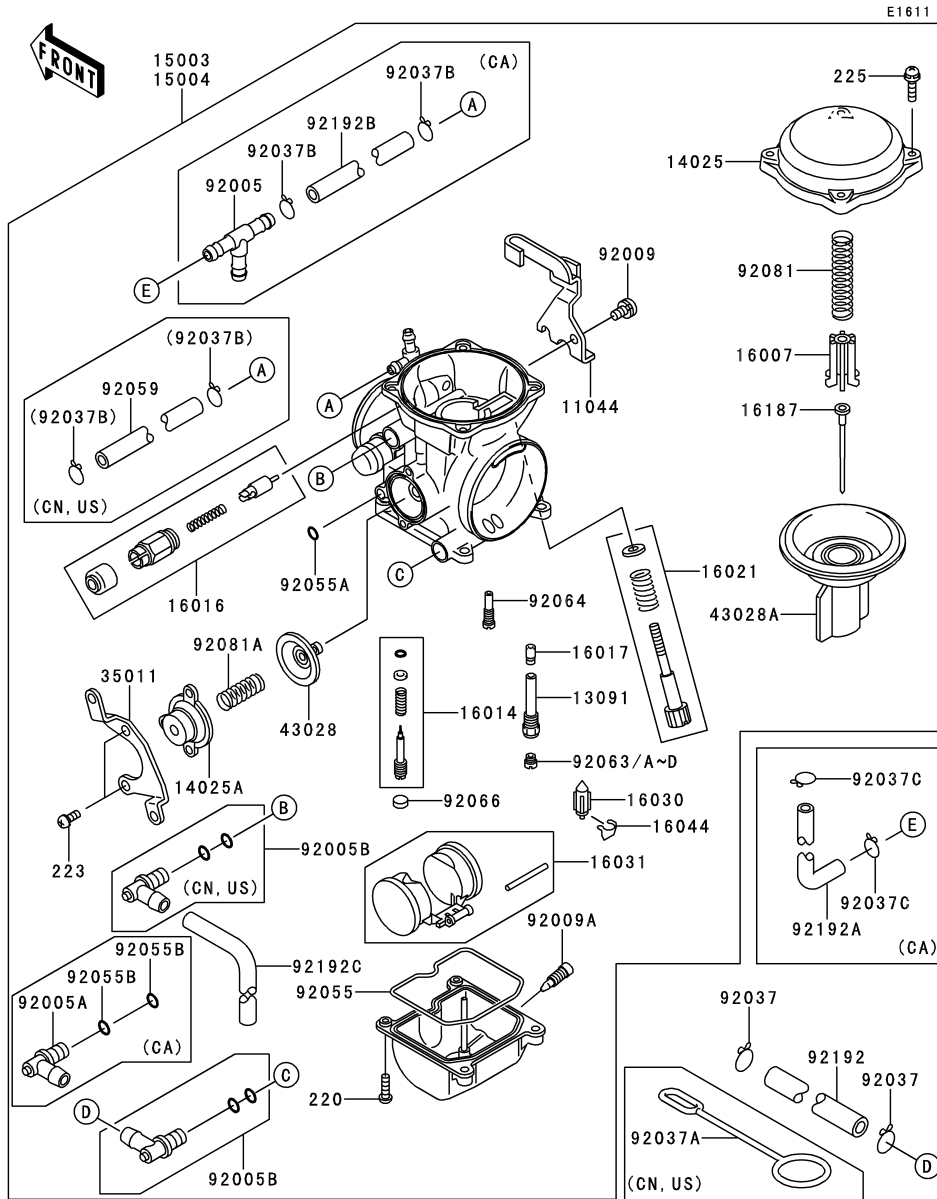

Ref. No.	Part No.	Description	Spec Code	Quantity-KL650			
				'08	'09	'10	
				E8F	E9F	EAJ	
11044	11044-1353	BRACKET,THROTTLE CABLE		1	1		
13091	13091-1425	HOLDER,NEEDLE JET		1	1		
14025	14025-1890	COVER,MIXING CHAMBER		1	1		
14025A	14025-1903	COVER,AIR CUT VALVE		1	1		
15003	15003-0118	CARBURETOR-ASSY,CVK40					
	L-----	CA		1	1		
15004	15004-0050	CARBURETOR-ASSY,CVK40					
	L-----	CN,US		1	1		
16007	16007-1113	SEAT-SPRING,DIAPHRAGM VALVE		1	1		
16014	16014-1083	SCREW-PILOT AIR		1	1		
16016	16016-1087	PLUNGER		1	1		
16017	16017-1254	JET-NEEDLE,#6		1	1		
16021	16021-1201	SCREW-THROTTLE STOP		1	1		
16030	16030-1057	VALVE-FLOAT		1	1		
16031	16031-1077	FLOAT		1	1		
16044	16044-007	CLAMP,FLOAT VALVE		1	1		
16187	16187-0275	NEEDLE-JET,N6NJ		1	1		
35011	35011-1232	STAY,AIR CUT VALVE		1	1		
43028	43028-1053	DIAPHRAGM,5.9MM,AIR CUT VALVE		1	1		
43028A	43028-1062	DIAPHRAGM,VALVE		1	1		
92005	92005-1112	FITTING,FUEL,T-TYPE					
	L-----	CA		1	1		
92005A	92005-1144	FITTING,L-TYPE					
	L-----	CA		1	1		
92005B	92005-1283	FITTING,L-TYPE					
	L-----	CA		1	1		
	L-----	CN,US		2	2		
92009	92009-1365	SCREW,5X10		1	1		
92009A	92009-1551	SCREW,DRAIN,6X0.75		1	1		
92037	92037-1271	CLAMP,FUEL TUBE		2	2		
92037A	92037-134	CLAMP,OVERFLOW TUBE					
	L-----	CN,US		1	1		
92037B	92037-1477	CLAMP,TUBE		2	2		
92037C	92037-1610	CLAMP					
	L-----	CA		2	2		
92055	92055-1222	RING-O,FLOAT CHAMBER		1	1		
92055A	92055-1245	RING-O		1	1		
92055B	92055-1246	RING-O					
	L-----	CA		2	2		
92059	92059-1836	TUBE,5X9X220					
	L-----	CN,US		1	1		

This catalog covers:

'08~'10 KL650 E8F/E9F/EAJ Engine

GRID NO.

C-9

This grid covers:

Carburetor(2/2)(E8F/E9F)

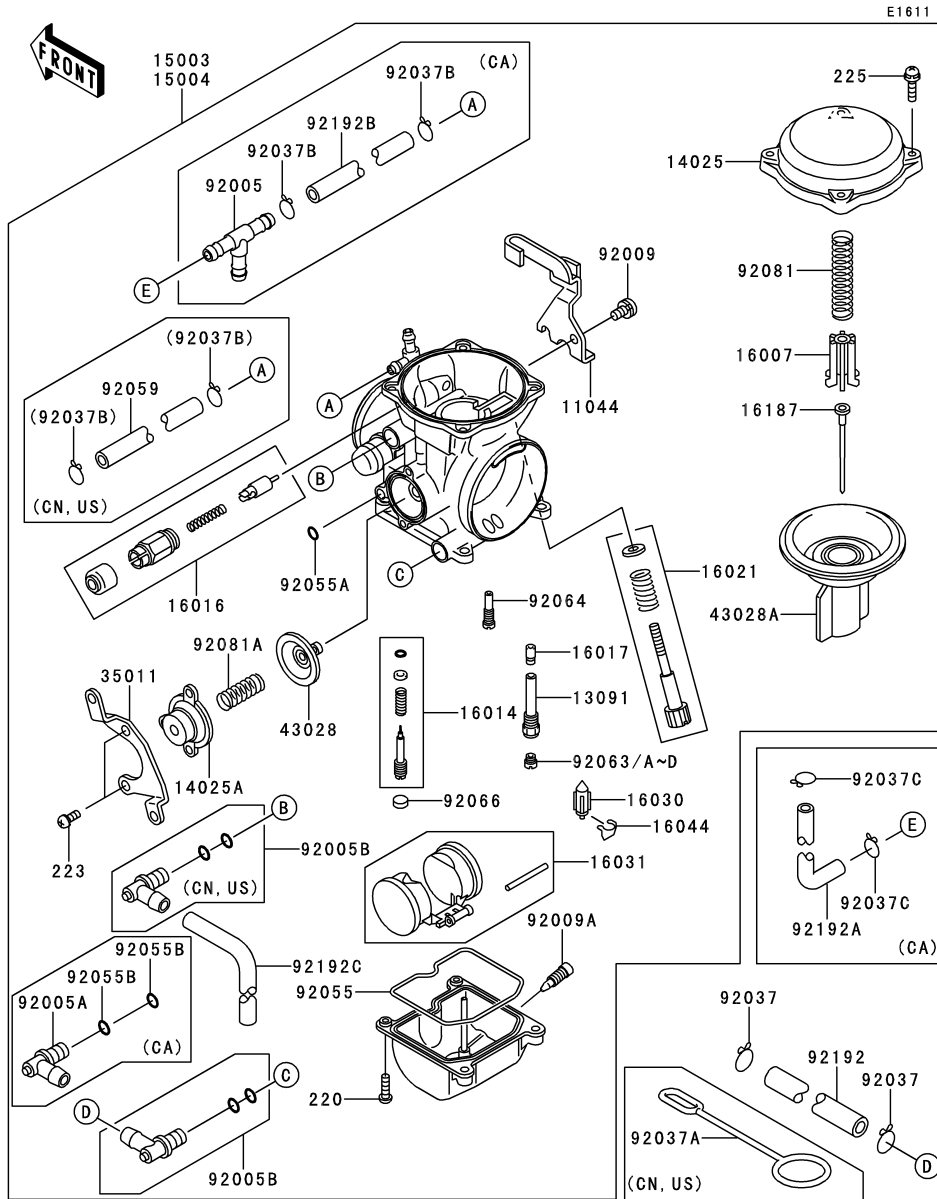

Ref. No.	Part No.	Description	Spec Code	Quantity-KL650			
				'08	'09	'10	
				E8F	E9F	EAJ	
92063	92063-1013	JET-MAIN,#140 (OPTION)	1	1			
92063A	92063-1016	JET-MAIN,#142 (OPTION)	1	1			
92063B	92063-1017	JET-MAIN,#145	1	1			
92063C	92063-1324	JET-MAIN,#148 (OPTION)	1	1			
92063D	92063-1330	JET-MAIN,#150 (OPTION)	1	1			
92064	92064-1108	JET-PILOT,#40	1	1			
92066	92066-1051	PLUG,PILOT AIR SCREW,6.9X2	1	1			
92081	92081-1718	SPRING,DIAPHRAGM VALVE	1	1			
92081A	92081-1719	SPRING,AIR CUT VALVE	1	1			
92192	92192-0453	TUBE,FUEL,6.2X13.2X170	1	1			
92192A	92192-0480	TUBE,5X9X40&20					
		L-----CA	1	1			
92192B	92192-0588	TUBE,L=70					
		L-----CA	1	1			
92192C	92192-0589	TUBE,L=360	1	1			
220	220AA0414	SCREW-PAN-CROS,4X14	4	4			
223	223C0410	SCREW-PAN-WS-CROS,4X10	2	2			
225	225AB0418	SCREW-PAN-WSP-CROS,4X18	4	4			

This catalog covers:

'08~'10 KL650 E8F/E9F/EAF Engine

GRID NO.

C-10

This grid covers:

Carburetor(1/2)(EAF)(CN,US)

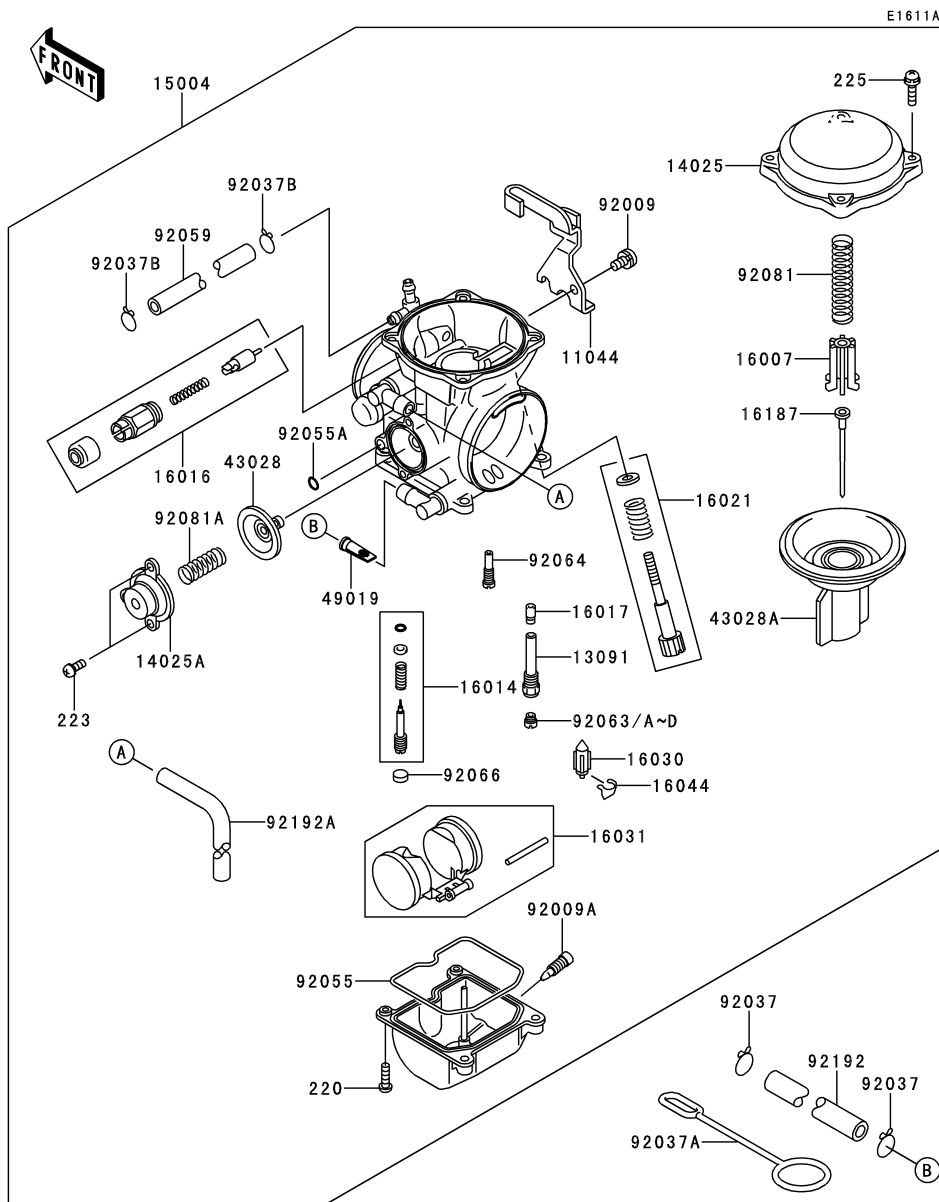

Ref. No.	Part No.	Description	Spec Code	Quantity-KL650			
				'08	'09	'10	
				E8F	E9F	EAF	
11044	11044-1353	BRACKET,THROTTLE CABLE					
	L-----						
13091	13091-1425	HOLDER,NEEDLE JET				1	
	L-----						
14025	14025-1890	COVER,MIXING CHAMBER				1	
	L-----						
14025A	14025-1903	COVER,AIR CUT VALVE				1	
	L-----						
15004	15004-0073	CARBURETOR-ASSY,CVK40				1	
	L-----						
16007	16007-1113	SEAT-SPRING,DIAPHRAGM VALVE				1	
	L-----						
16014	16014-1083	SCREW-PILOT AIR				1	
	L-----						
16016	16016-1087	PLUNGER				1	
	L-----						
16017	16017-1254	JET-NEEDLE,#6				1	
	L-----						
16021	16021-1201	SCREW-THROTTLE STOP				1	
	L-----						
16030	16030-1057	VALVE-FLOAT				1	
	L-----						
16031	16031-1077	FLOAT				1	
	L-----						
16044	16044-007	CLAMP,FLOAT VALVE				1	
	L-----						
16187	16187-0275	NEEDLE-JET,N6NJ				1	
	L-----						
43028	43028-1053	DIAPHRAGM,5.9MM,AIR CUT VALVE				1	
	L-----						
43028A	43028-1062	DIAPHRAGM,VALVE				1	
	L-----						
49019	49019-1097	FILTER-FUEL				1	
	L-----						
92009	92009-1365	SCREW,5X10				1	
	L-----						
92009A	92009-1551	SCREW,DRAIN,6X0.75				1	
	L-----						
92037	92037-1271	CLAMP,FUEL TUBE				2	
	L-----						
92037A	92037-134	CLAMP,OVERFLOW TUBE				1	
	L-----						
92037B	92037-1477	CLAMP,TUBE				2	
	L-----						

This catalog covers:

'08~'10 KL650 E8F/E9F/EAF Engine

GRID NO.

C-11

This grid covers:

Carburetor(2/2)(EAF)(CN,US)

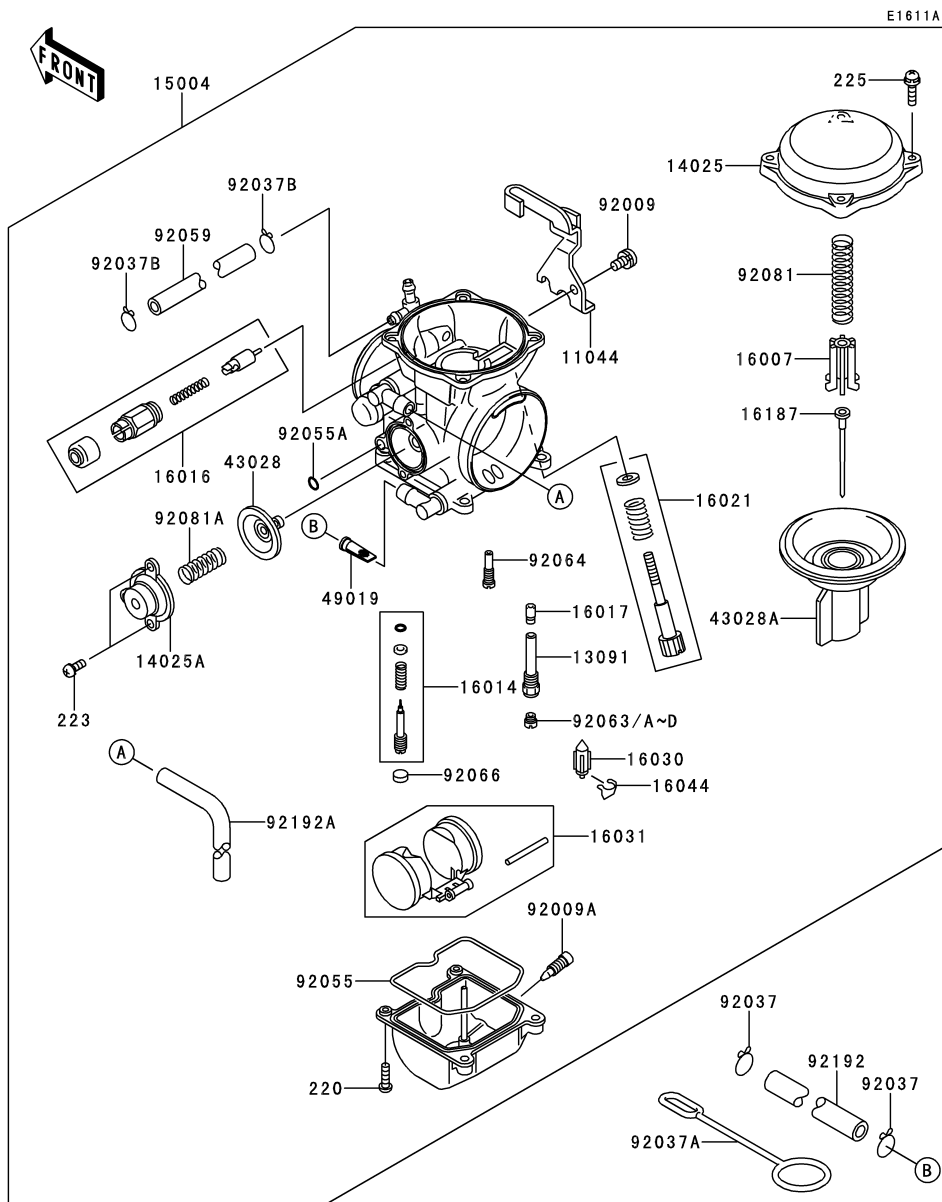

Ref. No.	Part No.	Description	Spec Code	Quantity-KL650			
				'08 E8F	'09 E9F	'10 EAF	
92055	92055-1222	RING-O,FLOAT CHAMBER					
	L-----		CN,US				1
92055A	92055-1245	RING-O					
	L-----		CN,US				1
92059	92059-1201	TUBE,5X9X160					
	L-----		CN,US				1
92063	92063-1013	JET-MAIN,#140					
	L-----		CN,US				1
	(OPTION)						
92063A	92063-1016	JET-MAIN,#142					
	L-----		CN,US				1
	(OPTION)						
92063B	92063-1017	JET-MAIN,#145					
	L-----		CN,US				1
92063C	92063-1324	JET-MAIN,#148					
	L-----		CN,US				1
	(OPTION)						
92063D	92063-1330	JET-MAIN,#150					
	L-----		CN,US				1
	(OPTION)						
92064	92064-1108	JET-PILOT,#40					
	L-----		CN,US				1
92066	92066-1051	PLUG,PILOT AIR SCREW,6.9X2					
	L-----		CN,US				1
92081	92081-1718	SPRING,DIAPHRAGM VALVE					
	L-----		CN,US				1
92081A	92081-1719	SPRING,AIR CUT VALVE					
	L-----		CN,US				1
92192	92192-0453	TUBE,FUEL,6.2X13.2X170					
	L-----		CN,US				1
92192A	92192-0589	TUBE,L=360					
	L-----		CN,US				1
220	220AA0414	SCREW-PAN-CROS,4X14					
	L-----		CN,US				4
223	223C0410	SCREW-PAN-WS-CROS,4X10					
	L-----		CN,US				2
225	225AB0418	SCREW-PAN-WSP-CROS,4X18					
	L-----		CN,US				4

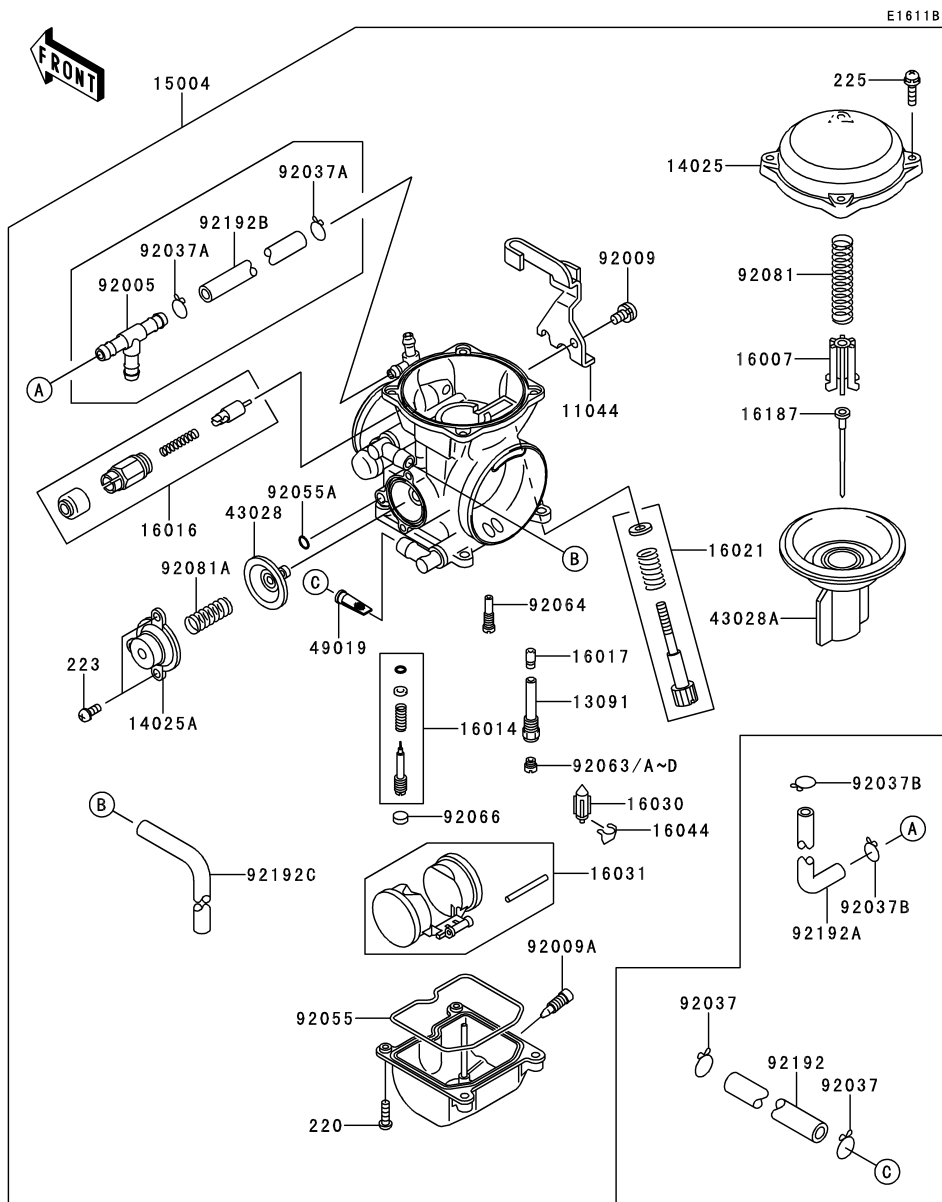

Ref. No.	Part No.	Description	Spec Code	Quantity-KL650		
				'08 E8F	'09 E9F	'10 EAF
11044	11044-1353	BRACKET,THROTTLE CABLE				
	L-----	CA			1	
13091	13091-1425	HOLDER,NEEDLE JET				
	L-----	CA			1	
14025	14025-1890	COVER,MIXING CHAMBER				
	L-----	CA			1	
14025A	14025-1903	COVER,AIR CUT VALVE				
	L-----	CA			1	
15004	15004-0072	CARBURETOR-ASSY,CVK40				
	L-----	CA			1	
16007	16007-1113	SEAT-SPRING,DIAPHRAGM VALVE				
	L-----	CA			1	
16014	16014-1083	SCREW-PILOT AIR				
	L-----	CA			1	
16016	16016-1087	PLUNGER				
	L-----	CA			1	
16017	16017-1254	JET-NEEDLE,#6				
	L-----	CA			1	
16021	16021-1201	SCREW-THROTTLE STOP				
	L-----	CA			1	
16030	16030-1057	VALVE-FLOAT				
	L-----	CA			1	
16031	16031-1077	FLOAT				
	L-----	CA			1	
16044	16044-007	CLAMP,FLOAT VALVE				
	L-----	CA			1	
16187	16187-0275	NEEDLE-JET,N6NJ				
	L-----	CA			1	
43028	43028-1053	DIAPHRAGM,5.9MM,AIR CUT VALVE				
	L-----	CA			1	
43028A	43028-1062	DIAPHRAGM,VALVE				
	L-----	CA			1	
49019	49019-1097	FILTER-FUEL				
	L-----	CA			1	
92005	92005-1112	FITTING,FUEL,T-TYPE				
	L-----	CA			1	
92009	92009-1365	SCREW,5X10				
	L-----	CA			1	
92009A	92009-1551	SCREW,DRAIN,6X0.75				
	L-----	CA			1	

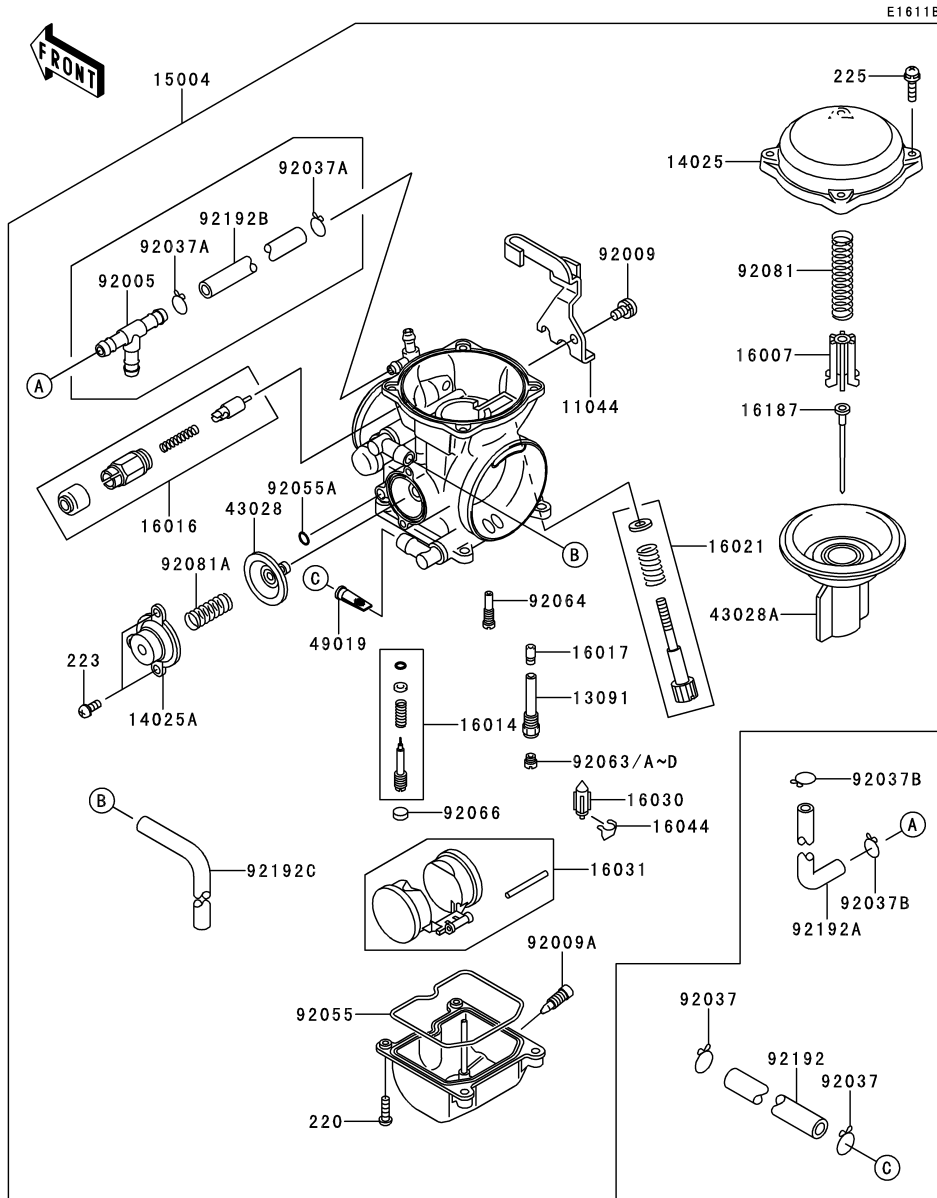

Ref. No.	Part No.	Description	Spec Code	Quantity-KL650			
				'08	'09	'10	
				E8F	E9F	EAF	
92037	92037-1271	CLAMP,FUEL TUBE					
	L-----	CA				2	
92037A	92037-1477	CLAMP,TUBE					
	L-----	CA				2	
92037B	92037-1610	CLAMP					
	L-----	CA				2	
92055	92055-1222	RING-O,FLOAT CHAMBER					
	L-----	CA				1	
92055A	92055-1245	RING-O					
	L-----	CA				1	
92063	92063-1013	JET-MAIN,#140					
	L-----	CA				1	
	(OPTION)						
92063A	92063-1016	JET-MAIN,#142					
	L-----	CA				1	
	(OPTION)						
92063B	92063-1017	JET-MAIN,#145					
	L-----	CA				1	
92063C	92063-1324	JET-MAIN,#148					
	L-----	CA				1	
	(OPTION)						
92063D	92063-1330	JET-MAIN,#150					
	L-----	CA				1	
	(OPTION)						
92064	92064-1108	JET-PILOT,#40					
	L-----	CA				1	
92066	92066-1051	PLUG,PILOT AIR SCREW,6.9X2					
	L-----	CA				1	
92081	92081-1718	SPRING,DIAPHRAGM VALVE					
	L-----	CA				1	
92081A	92081-1719	SPRING,AIR CUT VALVE					
	L-----	CA				1	
92192	92192-0453	TUBE,FUEL,6.2X13.2X170					
	L-----	CA				1	
92192A	92192-0480	TUBE,5X9X40&20					
	L-----	CA				1	
92192B	92192-0588	TUBE,L=70					
	L-----	CA				1	
92192C	92192-0589	TUBE,L=360					
	L-----	CA				1	

This catalog covers:

'08~'10 KL650 E8F/E9F/EAF Engine

GRID NO.

C-14

This grid covers:

Carburetor(3/3)(EAF)(CA)

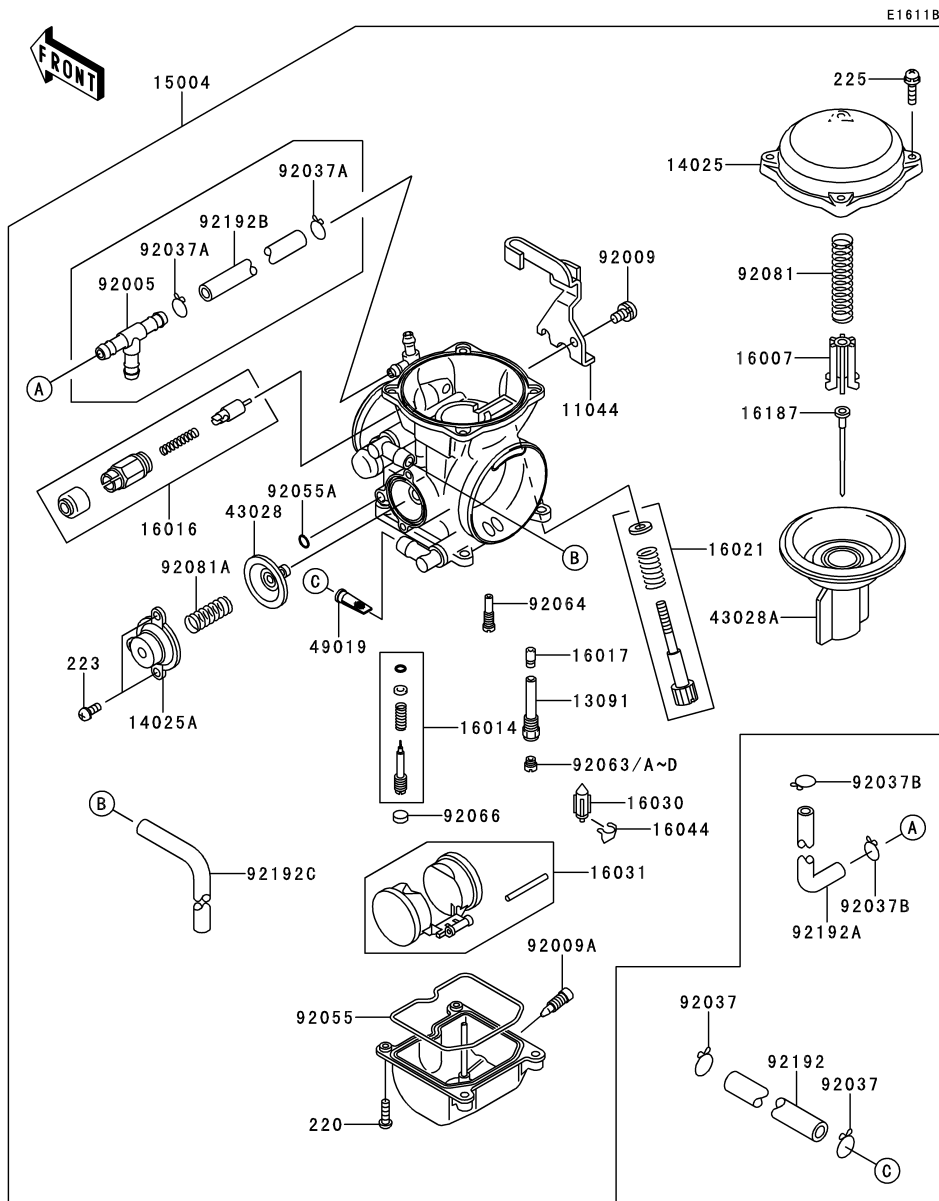

Ref. No.	Part No.	Description	Spec Code	Quantity-KL650			
				'08	'09	'10	
220	220AA0414	SCREW-PAN-CROS,4X14					
		L----- CA					4
223	223C0408	SCREW-PAN-WS-CROS,4X8					
		L----- CA					2
225	225AB0418	SCREW-PAN-WSP-CROS,4X18					
		L----- CA					4

This catalog covers:

'08~'10 KL650 E8F/E9F/EAF Engine

GRID NO.

D-3

This grid covers:

Fuel Evaporative System(E8F)

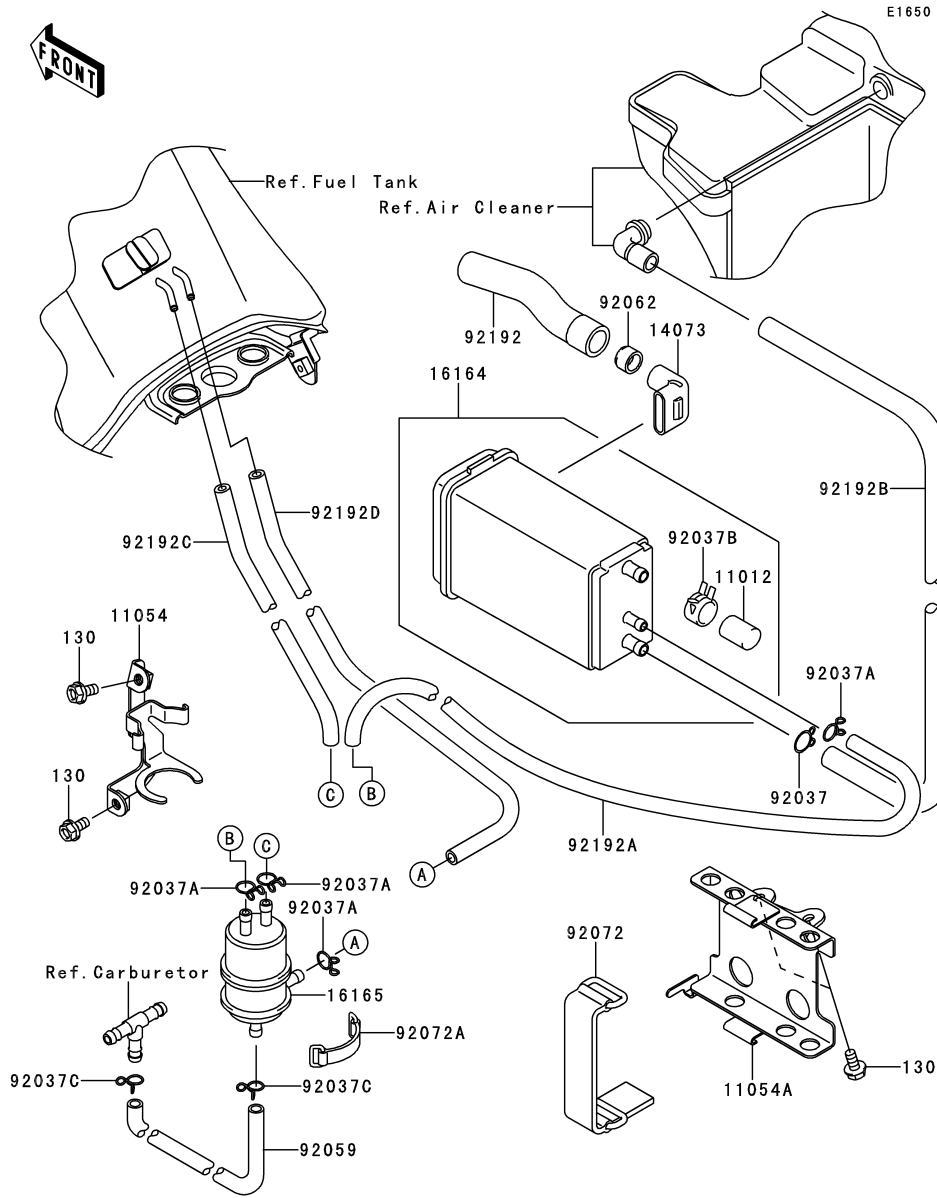

Ref. No.	Part No.	Description	Spec Code	Quantity-KL650			
				'08 E8F	'09 E9F	'10 EAF	
11012	11012-1388	CAP,CANISTER					
		L-----	CA	1			
11054	11054-0494	BRACKET,SEPARATOR					
		L-----	CA	1			
11054A	11054-0495	BRACKET,CANISTER					
		L-----	CA	1			
14073	14073-1219	DUCT,CANISTER					
		L-----	CA	1			
16164	16164-1054	CANISTER					
		L-----	CA	1			
16165	16165-1001	SEPARATOR					
		L-----	CA	1			
92037	92037-1271	CLAMP,FUEL TUBE					
		L-----	CA	1			
92037A	92037-147	CLAMP,TUBE					
		L-----	CA	4			
92037B	92037-1512	CLAMP,CANISTER					
		L-----	CA	1			
92037C	92037-1712	CLAMP					
		L-----	CA	2			
92059	92059-1804	TUBE,4X9X310,WHITE					
		L-----	CA	1			
92062	92062-1070	NOZZLE,CANISTER					
		L-----	CA	1			
92072	92072-0135	BAND,L=90					
		L-----	CA	1			
92072A	92072-1419	BAND,L=50					
		L-----	CA	1			
92192	92192-0336	TUBE,AIR INTAKE,CANISTER					
		L-----	CA	1			
92192A	92192-0517	TUBE,SEPARATOR-CANISTER					
		L-----	CA	1			
92192B	92192-0518	TUBE,A/C-CANISTER					
		L-----	CA	1			
92192C	92192-0519	TUBE,5X9X400					
		L-----	CA	1			
92192D	92192-0520	TUBE,5X10X300					
		L-----	CA	1			
130	130BA0612	BOLT-FLANGED,6X12					
		L-----	CA	4			

This catalog covers:

'08~'10 KL650 E8F/E9F/EAF Engine

GRID NO.

D-4

This grid covers:

Fuel Evaporative System(E9F/EAF)

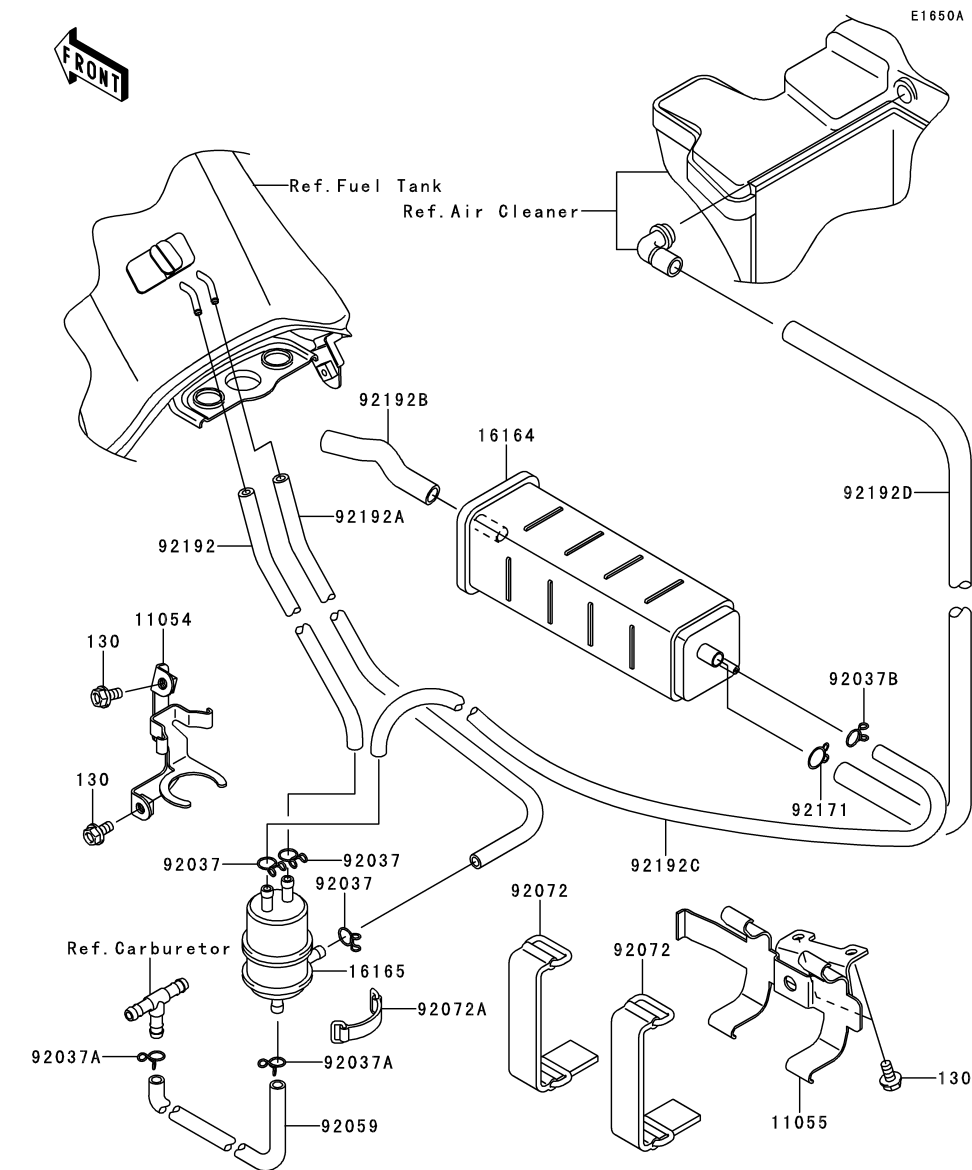

Ref. No.	Part No.	Description	Spec Code	Quantity-KL650			
				'08	'09	'10	
				E8F	E9F	EAF	
11054	11054-0494	BRACKET,SEPARATOR					
	L-----		CA	1	1		
11055	11055-1266	BRACKET,CANISTER					
	L-----		CA	1	1		
16164	16164-0009	CANISTER					
	L-----		CA	1	1		
16165	16165-1001	SEPARATOR					
	L-----		CA	1	1		
92037	92037-147	CLAMP,TUBE					
	L-----		CA	3	3		
92037A	92037-1712	CLAMP					
	L-----		CA	2	2		
92037B	92037-1862	CLAMP,14MM					
	L-----		CA	1	1		
92059	92059-1804	TUBE,4X9X310,WHITE					
	L-----		CA	1	1		
92072	92072-0135	BAND,L=90					
	L-----		CA	2	2		
92072A	92072-1419	BAND,L=50					
	L-----		CA	1	1		
92171	92171-0576	CLAMP					
	L-----		CA	1	1		
92192	92192-0519	TUBE,5X9X400					
	L-----		CA	1	1		
92192A	92192-0520	TUBE,5X10X300					
	L-----		CA	1	1		
92192B	92192-0743	TUBE,AIR INTAKE,CANISTER					
	L-----		CA	1	1		
92192C	92192-0758	TUBE,SEPARATOR-CANISTER					
	L-----		CA	1	1		
92192D	92192-0759	TUBE,A/C-CANISTER					
	L-----		CA	1	1		
130	130BA0612	BOLT-FLANGED,6X12					
	L-----		CA	4	4		

This catalog covers:

'08~'10 KL650 E8F/E9F/EA Engine

GRID NO.

D-5

This grid covers:

Oil Pump

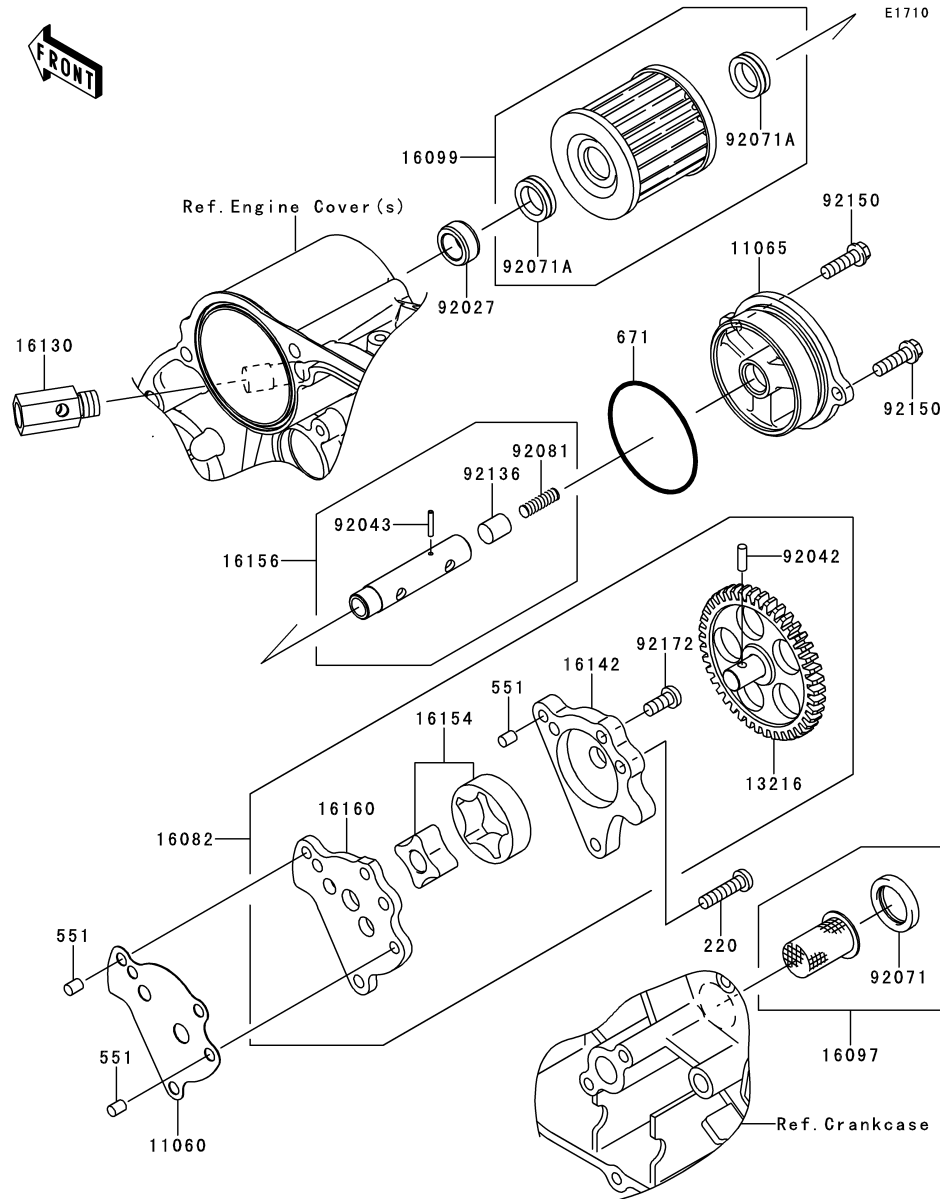

Ref. No.	Part No.	Description	Spec Code	Quantity-KL650		
				'08	'09	'10
				E8F	E9F	EA
11060	11060-1115	GASKET,OIL PUMP	1	1	1	
11065	11065-0167	CAP,OIL FILTER	1	1	1	
13216	13216-1146	GEAR-COMPOIL PUMP	1	1	1	
16082	16082-1088	PUMP-ASSY-OIL	1	1	1	
16097	16097-1001	FILTER-ASSY-OIL	1	1	1	
16099	16099-004	ELEMENT-OIL FILTER	1	1	1	
16130	16130-1001	VALVE-ASSY-RELIEF	1	1	1	
16142	16142-1078	COVER-PUMP	1	1	1	
16154	16154-1008	ROTOR-PUMP	1	1	1	
16156	16156-002	PISTON-ASSY,VALVE,BY-PASS	1	1	1	
16160	16160-1137	BODY	1	1	1	
92027	92027-1695	COLLAR,13X20X9	1	1	1	
92042	92042-041	PIN,DOWEL,4X12.8	1	1	1	
92043	92043-123	PIN,SPRING,2.2X13.5	1	1	1	
92071	92071-100	GROMMET,OIL STRAINER	1	1	1	
92071A	92071-101	GROMMET,OIL FILTER	2	2	2	
92081	92081-043	SPRING,PISTON	1	1	1	
92136	92136-002	VALVE	1	1	1	
92150	92150-1010	BOLT,6X20	2	2	2	
92172	92172-0273	SCREW,6X14	1	1	1	
220	220AA0625	SCREW-PAN-CROSS,6X25	3	3	3	
551	551A0608	PIN-DOWEL,6X8	3	3	3	
671	671B2555	O RING,55MM	1	1	1	

This catalog covers:

'08~'10 KL650 E8F/E9F/EAF Engine

GRID NO.

D-6

This grid covers:

Generator

E1810

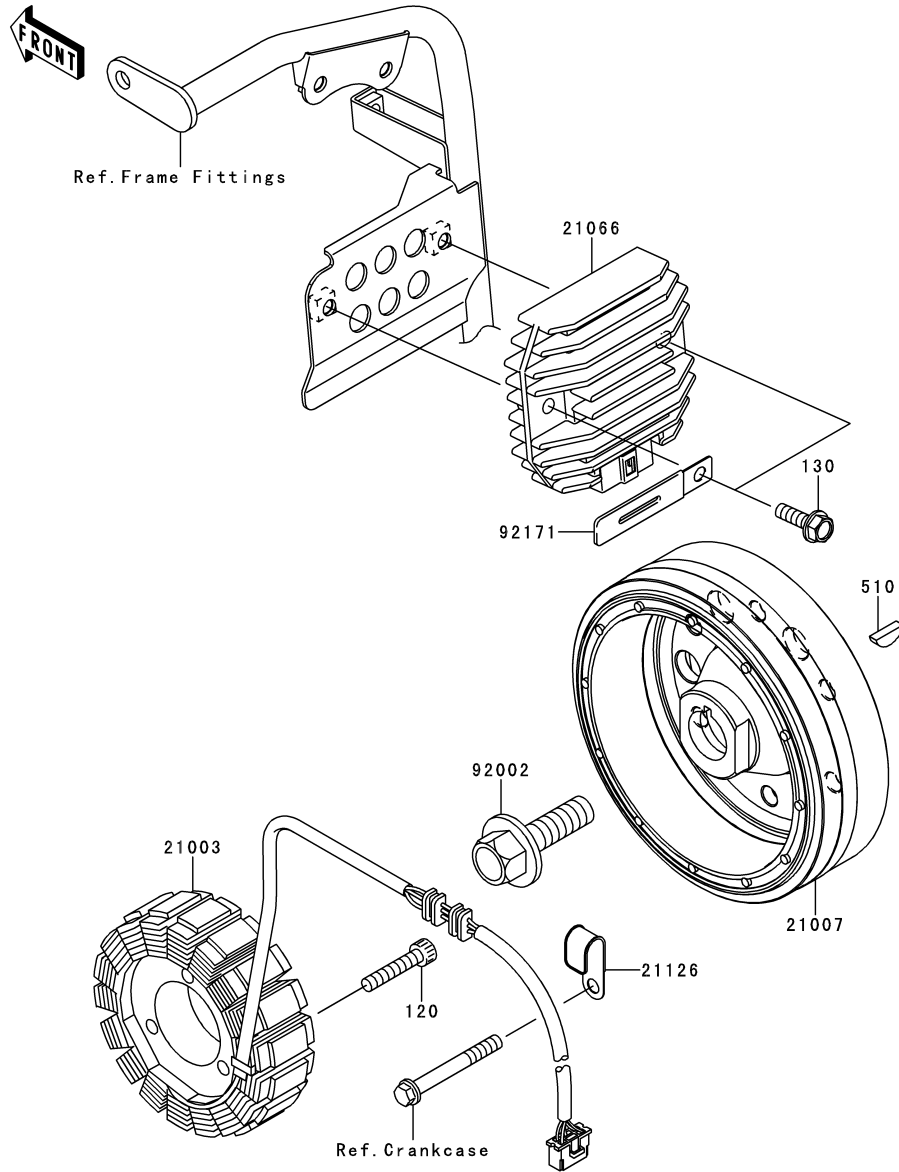

Ref. No.	Part No.	Description	Spec Code	Quantity-KL650		
				'08	'09	'10
				E8F	E9F	EAF
21003	21003-0045	STATOR	1	1	1	
21007	21007-0102	ROTOR	1	1	1	
21066	21066-0027	REGULATOR-VOLTAGE	1	1	1	
21126	21126-008	CLAMP,WIRING HARNESS	1	1	1	
92002	92002-1693	BOLT,FLANGED,12X40	1	1	1	
92171	92171-1425	CLAMP,WIRING HARNESS,L=60	1	1	1	
120	120CA0630	BOLT-SOCKET,6X30	3	3	3	
130	130BA0620	BOLT-FLANGED,6X20	2	2	2	
510	510A4200	KEY-WOODRUFF	1	1	1	

This catalog covers:

'08~'10 KL650 E8F/E9F/EAF Engine

GRID NO.

D-8

This grid covers:

Starter Motor

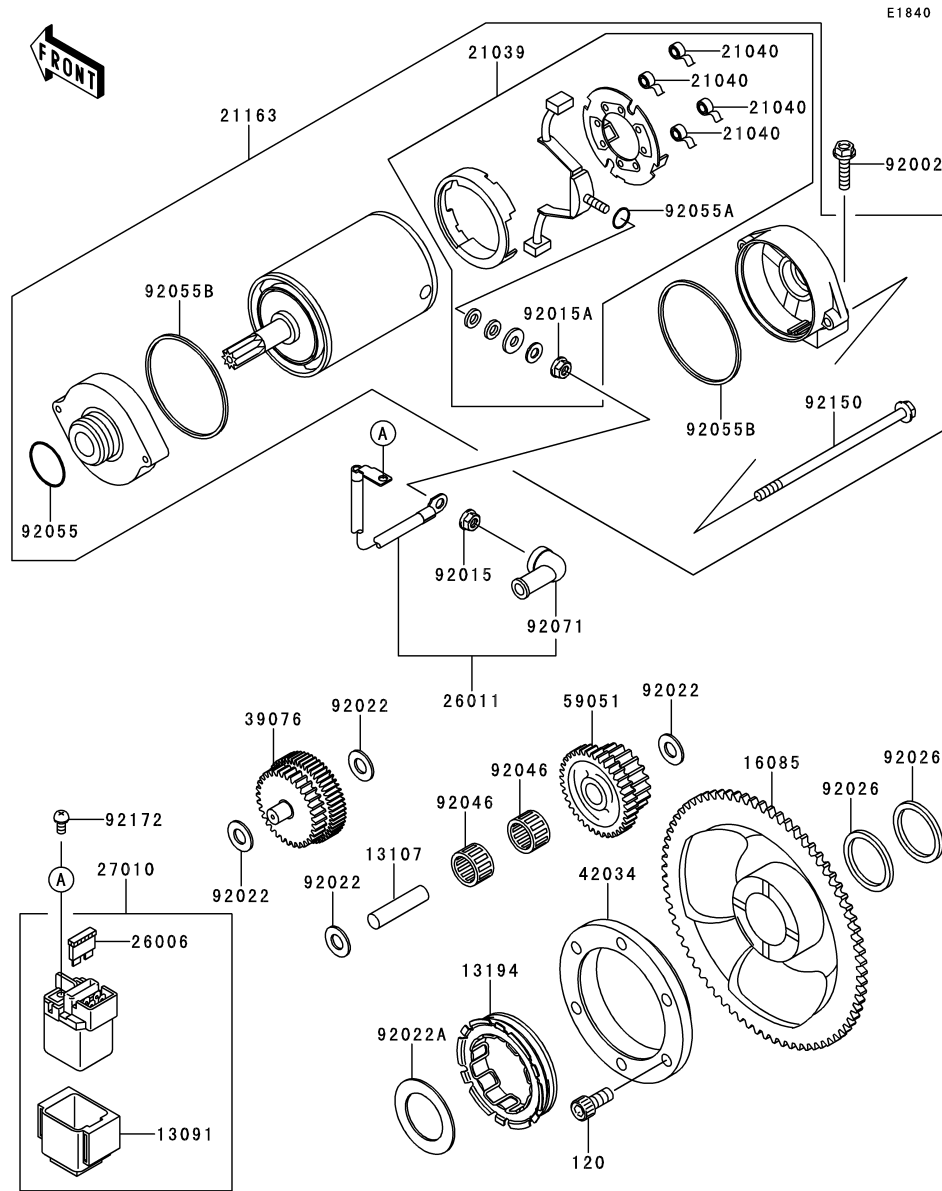

Ref. No.	Part No.	Description	Quantity-KL650		
			'08	'09	'10
			E8F	E9F	EAF
13091	13091-1883	HOLDER,SWITCH	1	1	1
13107	13107-1135	SHAFT,IDLER	1	1	1
13194	13194-1089	CLUTCH-ONEWAY	1	1	1
16085	16085-1205	GEAR,ONEWAY CLUTCH	1	1	1
21039	21039-1060	BRUSH,CARBON	1	1	1
21040	21040-1055	SPRING-BRUSH	4	4	4
21163	21163-1108	STARTER-ELECTRIC	1	1	1
26006	26006-1051	FUSE,20A-Y	1	1	1
26011	26011-0136	WIRE-LEAD	1	1	1
27010	27010-1336	SWITCH	1	1	1
39076	39076-1056	LIMITER,STARTER IDLE GEAR	1	1	1
42034	42034-1094	COUPLING	1	1	1
59051	59051-1133	GEAR-SPUR,20T & 37T	1	1	1
92002	92002-1086	BOLT,FLANGED,6X25	2	2	2
92015	92015-1367	NUT,FLANGED,6MM	1	1	1
92015A	92015-1476	NUT,STARTER MOTOR	1	1	1
92022	92022-1649	WASHER,10.2X20X0.5	4	4	4
92022A	92022-1650	WASHER,32.2X50X1.0	1	1	1
92026	92026-1474	SPACER	2	2	2
92046	92046-1134	BEARING-NEEDLE,K10X14X10	2	2	2
92055	92055-1276	RING-O	1	1	1
92055A	92055-1370	RING-O,4.5X2.0	1	1	1
92055B	92055-1381	RING-O,STARTER MOTOR	2	2	2
92071	92071-0037	GROMMET	1	1	1
92150	92150-1913	BOLT,STARTER MOTOR	2	2	2
92172	92172-0234	SCREW-PAN-WS-CROS,5X10	2	2	2
120	120CA0818	BOLT-SOCKET,8X18	6	6	6

This catalog covers:

'08~'10 KL650 E8F/E9F/EAF Engine

GRID NO.

D-9

This grid covers:

Water Pump

E3031

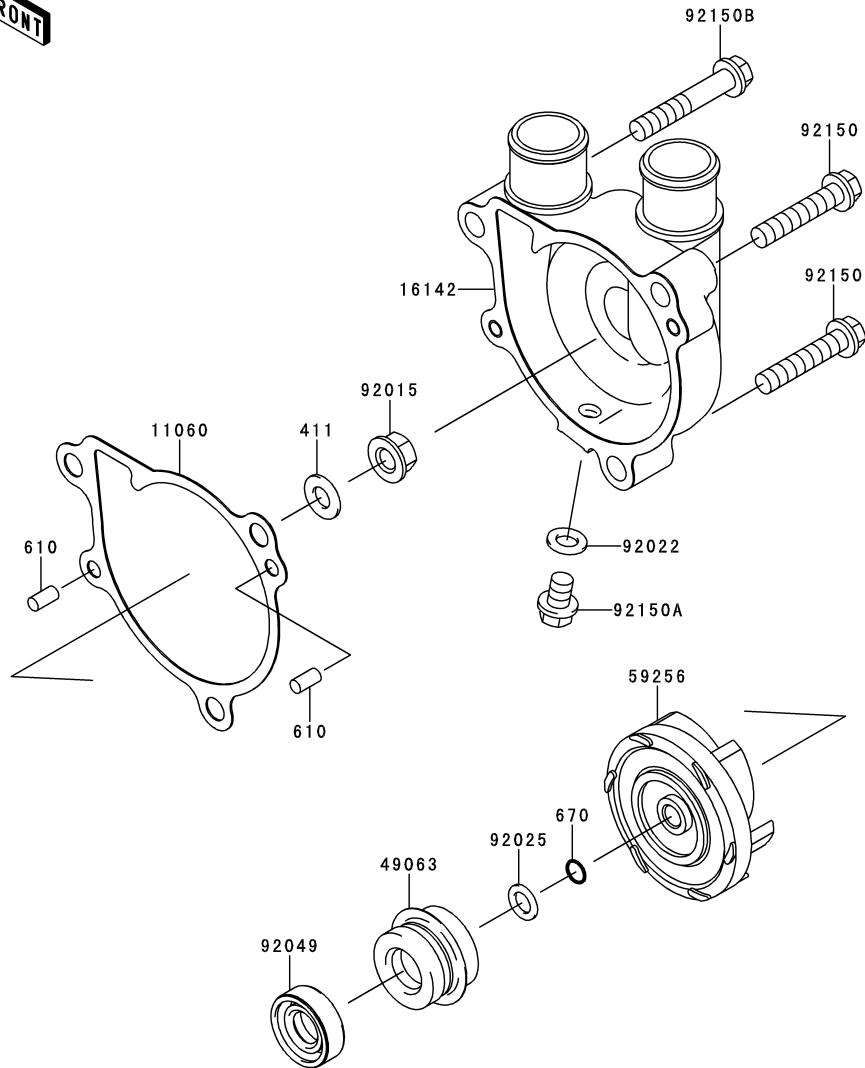

Ref. No.	Part No.	Description	Spec Code	Quantity-KL650			
				'08	'09	'10	
				E8F	E9F	EAF	
11060	11060-1114	GASKET,WATER PUMP COVER	1	1	1		
16142	16142-0045	COVER-PUMP,WATER	1	1	1		
49063	49063-1056	SEAL-MECHANICAL	1	1	1		
59256	59256-1055	IMPELLER	1	1	1		
92015	92015-1078	NUT,FLANGED,6MM	1	1	1		
92022	92022-304	WASHER,6.2X11X1	1	1	1		
92025	92025-1503	SHIM,T=0.8	1	1	1		
92049	92049-1157	SEAL-OIL,SC10227	1	1	1		
92150	92150-1021	BOLT,6X30	2	2	2		
92150A	92150-1966	BOLT,6X8	1	1	1		
92150B	92150-1967	BOLT,6X35	1	1	1		
411	411AB0600	WASHER-PLAIN,6.5X13X1	1	1	1		
610	610A0408	ROLLER,4X8	2	2	2		
670	670B1506	O RING,6MM	1	1	1		

This catalog covers:

'08~'10 KL650 E8F/E9F/EAF Engine

GRID NO.

D-10

This grid covers:

Radiator(1/2)

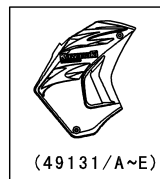
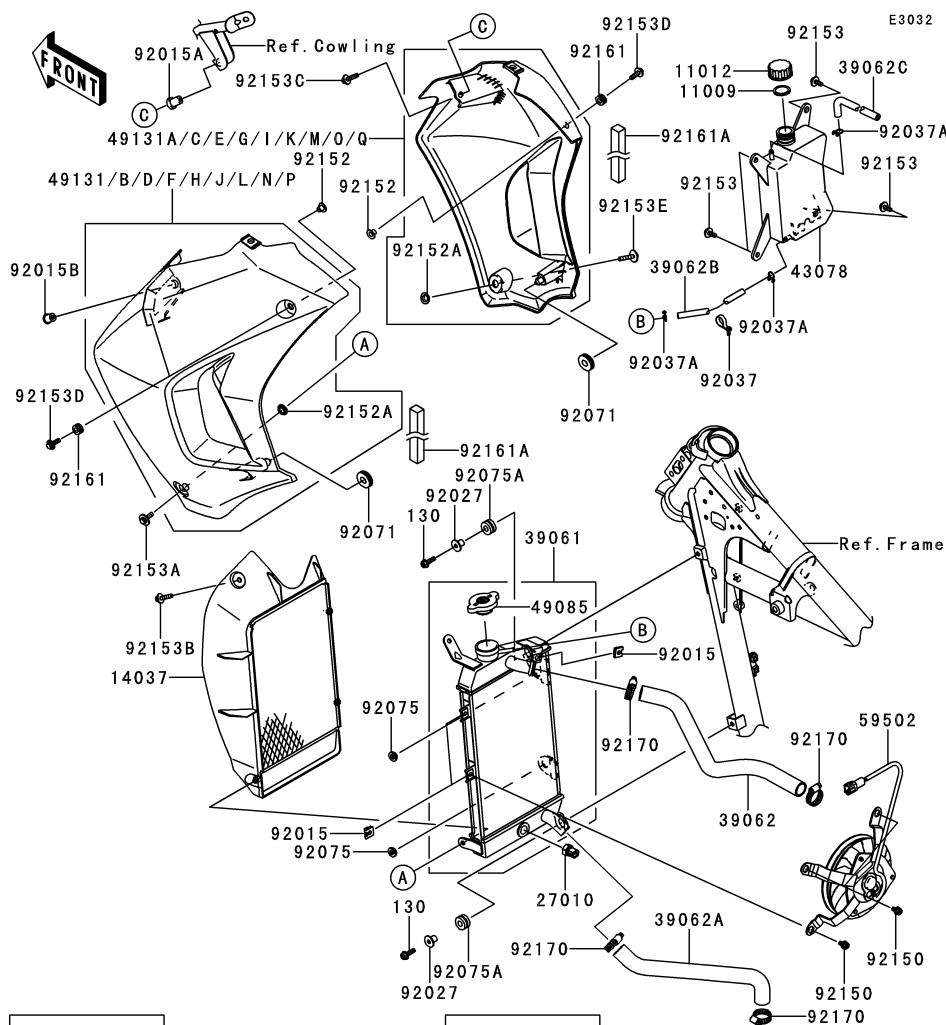

(49131/A~E)

WD

(49131/A)	Silver
(49131B/C)	Ebony-Red
(49131D/E)	Ebony-Blue

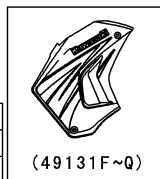

(49131F~Q)

WD

(' 09)	(49131F/G)	Ebony-Ebony
	(49131H/I)	Ebony-Red
	(49131J/K)	Ebony-Blue
	(49131L/M)	Ebony-Red
(' 10)	(49131N/O)	Ebony-Ebony
	(49131P/Q)	Ebony-Blue

Ref. No.	Part No.	Description	Spec Code	Quantity-KL650		
				'08	'09	'10
				E8F	E9F	EAF
11009	11009-1145	GASKET,RESERVOIR TANK CAP	1	1	1	
11012	11012-1084	CAP	1	1	1	
14037	14037-0056	SCREEN	1	1	1	
27010	27010-1443	SWITCH	1	1	1	
39061	39061-0098	RADIATOR-ASSY	1	1	1	
39062	39062-0148	HOSE-COOLING,HEAD-RAD.	1	1	1	
39062A	39062-0149	HOSE-COOLING,W/P-RAD.	1	1	1	
39062B	39062-1195	HOSE-COOLING,L=447	1	1	1	
39062C	39062-1220	HOSE-COOLING,RESERVOIR	1	1	1	
43078	43078-1083	RESERVOIR	1	1	1	
49085	49085-1070	CAP-ASSY-PRESSURE,P1.1	1	1	1	
49131	49131-5111-X1	SHROUD-ENGINE,LH,G.SILVER	1			
49131A	49131-5112-X1	SHROUD-ENGINE,RH,G.SILVER	1			
49131B	49131-5113-IG	SHROUD-ENGINE,LH,EBONY	1			
49131C	49131-5114-IG	SHROUD-ENGINE,RH,EBONY	1			
49131D	49131-5115-IG	SHROUD-ENGINE,LH,EBONY	1			
49131E	49131-5116-IG	SHROUD-ENGINE,RH,EBONY	1			
49131F	49131-5152-H8	SHROUD-ENGINE,LH,EBONY		1		
49131G	49131-5153-H8	SHROUD-ENGINE,RH,EBONY		1		
49131H	49131-5154-H8	SHROUD-ENGINE,LH,EBONY		1		
49131I	49131-5155-H8	SHROUD-ENGINE,RH,EBONY		1		
49131J	49131-5156-H8	SHROUD-ENGINE,LH,EBONY		1		
49131K	49131-5157-H8	SHROUD-ENGINE,RH,EBONY		1		
49131L	49131-5285-H8	SHROUD-ENGINE,LH,EBONY			1	
49131M	49131-5286-H8	SHROUD-ENGINE,RH,EBONY			1	
49131N	49131-5287-H8	SHROUD-ENGINE,LH,EBONY			1	
49131O	49131-5288-H8	SHROUD-ENGINE,RH,EBONY			1	
49131P	49131-5289-H8	SHROUD-ENGINE,LH,EBONY			1	
49131Q	49131-5290-H8	SHROUD-ENGINE,RH,EBONY			1	
59502	59502-0024	FAN-ASSY	1	1	1	
92015	92015-1487	NUT	3	3	3	
92015A	92015-1692	NUT,RUBBER,6MM	1	1	1	
92015B	92015-1700	NUT	1	1	1	
92027	92027-1183	COLLAR	2	2	2	
92037	92037-1163	CLAMP,SPEED,L=58	1	1	1	
92037A	92037-147	CLAMP,TUBE	3	3	3	
92071	92071-1043	GROMMET	2	2	2	
92075	92075-1138	DAMPER,8MM	2	2	2	
92075A	92075-209	DAMPER	2	2	2	
92150	92150-1186	BOLT,6X12	3	3	3	

This catalog covers:

'08~'10 KL650 E8F/E9F/EAF Engine

GRID NO.

D-11

This grid covers:

Radiator(2/2)

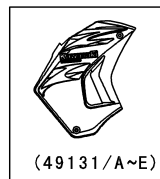
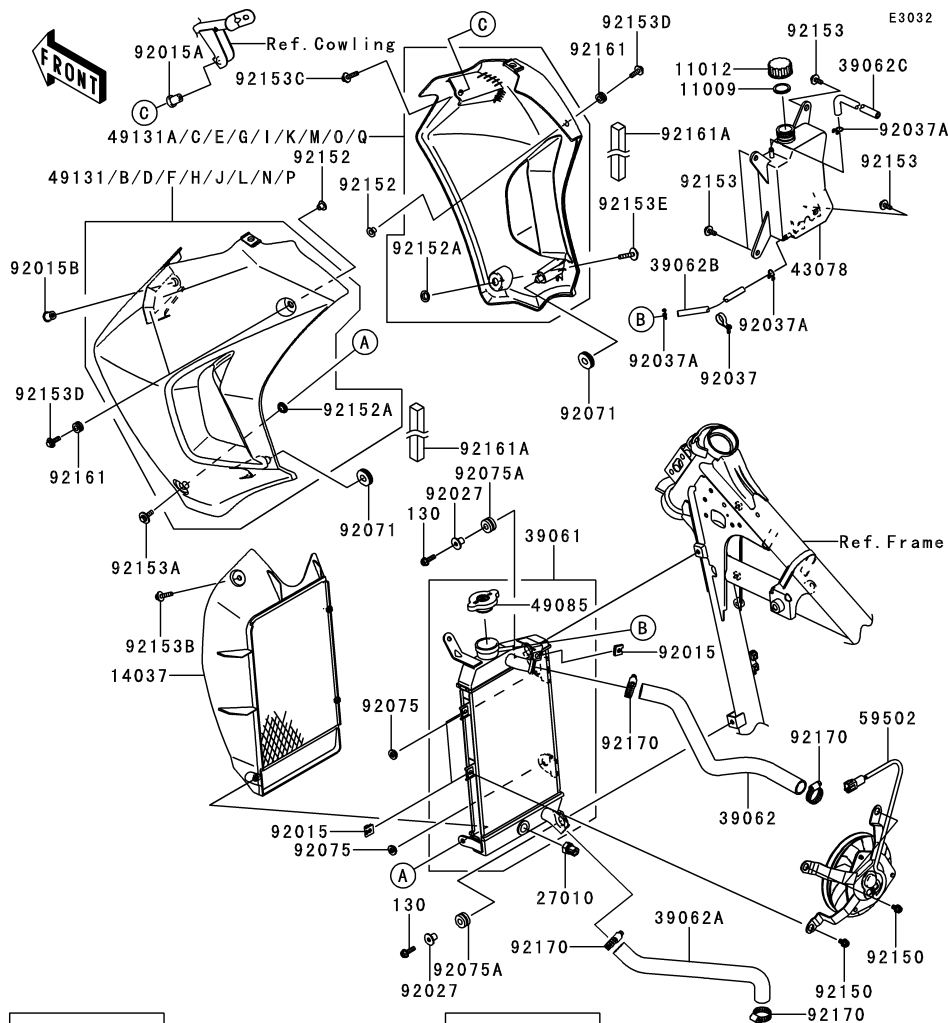

(49131/A~E)

WD

(49131/A)	Silver
(49131B/C)	Ebony-Red
(49131D/E)	Ebony-Blue

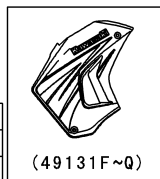

(49131F~Q)

WD

('09)	(49131F/G)	Ebony-Ebony
	(49131H/I)	Ebony-Red
	(49131J/K)	Ebony-Blue
	(49131L/M)	Ebony-Red
('10)	(49131N/O)	Ebony-Ebony
	(49131P/Q)	Ebony-Blue

Ref. No.	Part No.	Description	Spec Code	Quantity-KL650			
				'08	'09	'10	
				E8F	E9F	EAF	
92152	92152-0237	COLLAR		2	2	2	
92152A	92152-1235	COLLAR		2	2	2	
92153	92153-0863	BOLT,6X16		4	4	4	
92153A	92153-0864	BOLT,6X20		1	1	1	
92153B	92153-1008	BOLT,FLANGED WP,6X25		1	1	1	
92153C	92153-1457	BOLT,FLANGED,6X30		1	1	1	
92153D	92153-1523	BOLT,FLANGED,6X20		2	2	2	
92153E	92153-1895	BOLT,6X30		1	1	1	
92161	92161-0056	DAMPER		2	2	2	
92161A	92161-0509	DAMPER		2	2	2	
92170	92170-1033	CLAMP,COOLING HOSE		4	4	4	
130	130BA0620	BOLT-FLANGED,6X20		2	2	2	

This catalog covers:

'08~'10 KL650 E8F/E9F/EAJ Chassis

GRID NO.

E-3

This grid covers:

Frame

F2120

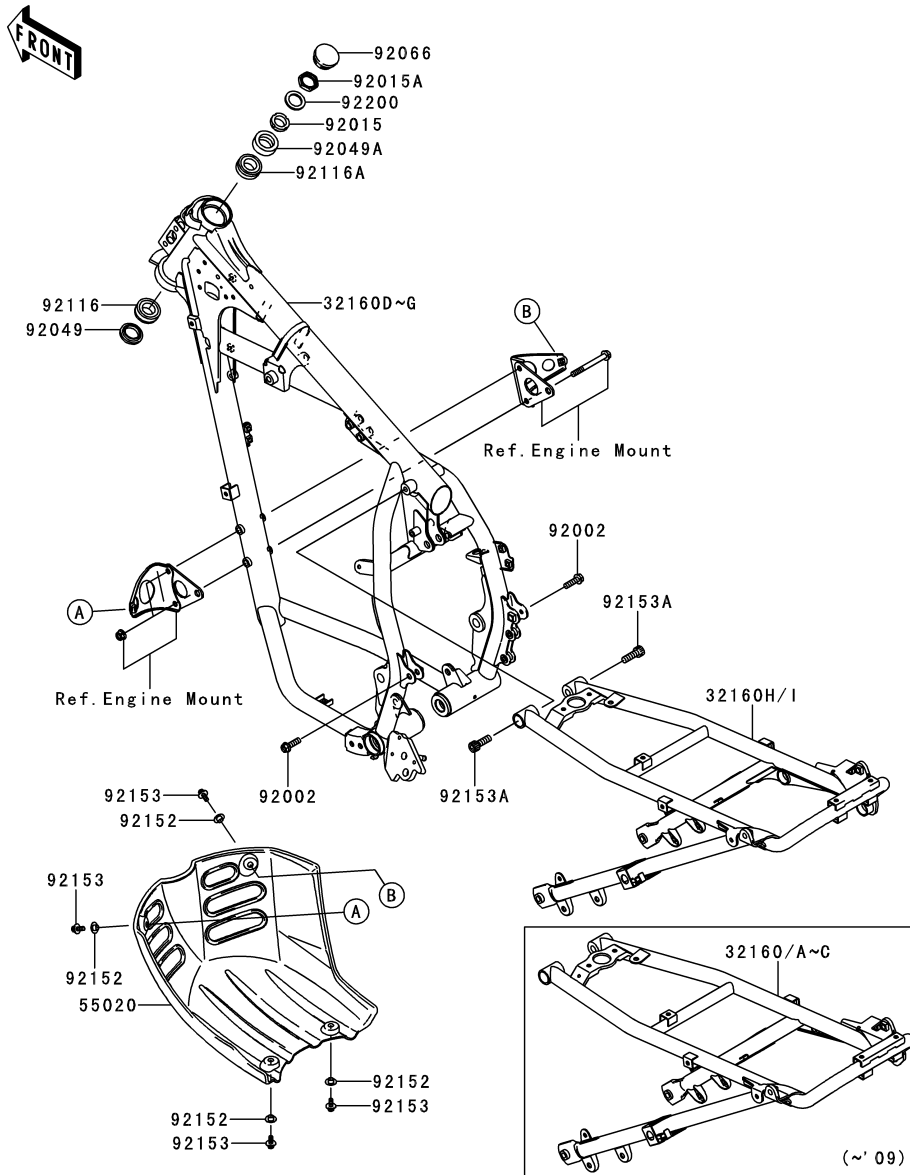

Ref. No.	Part No.	Description	Spec Code	Quantity-KL650			
				'08	'09	'10	
				E8F	E9F	EAJ	
32160	32160-0181-18R	FRAME-COMP,RR,F.S.BLACK					
	L-----	-----	CN,US			1	
32160A	32160-0181-458	FRAME-COMP,RR,P.SILVER					
	L-----	-----	CN,US			1	
32160B	32160-0190-18R	FRAME-COMP,RR,F.S.BLACK					
	L-----	-----	CA			1	
32160C	32160-0190-458	FRAME-COMP,RR,P.SILVER					
	L-----	-----	CA			1	
32160D	32160-0274-18R	FRAME-COMP,MAIN,F.S.BLACK					
	L-----	-----	CN,US			1	1
32160E	32160-0274-458	FRAME-COMP,MAIN,P.SILVER					
	L-----	-----	CN,US			1	
32160F	32160-0275-18R	FRAME-COMP,MAIN,F.S.BLACK					
	L-----	-----	CA			1	1
32160G	32160-0275-458	FRAME-COMP,MAIN,P.SILVER					
	L-----	-----	CA			1	
32160H	32160-0443-18R	FRAME-COMP,RR,F.S.BLACK					
	L-----	-----	CN,US				1
32160I	32160-0444-18R	FRAME-COMP,RR,F.S.BLACK					
	L-----	-----	CA				1
55020	55020-0235-6Z	GUARD,ENGINE,F.BLACK				1	1
92002	92002-1971	BOLT,FLANGED,8X28				2	2
92015	92015-1546	NUT,25MM,T=12				1	1
92015A	92015-1653	NUT,STEERING STEM,22MM				1	1
92049	92049-1162	SEAL-OIL,XMHE36X52X4J				1	1
92049A	92049-1214	SEAL-OIL,STEERING STEM				1	1
92066	92066-1306	PLUG				1	1
92116	92116-1009	BEARING-ROLLER,HR320/28XJ				1	1
92116A	92116-1052	BEARING-ROLLER,HICAP 32005JR				1	1
92152	92152-0427	COLLAR				4	4
92153	92153-0863	BOLT,6X16				4	4
92153A	92153-1524	BOLT,SOCKET,10X30				2	2
92200	92200-0517	WASHER,STEERING STEM				1	1

This catalog covers:

'08~'10 KL650 E8F/E9F/EAF Chassis

GRID NO.

E-4

This grid covers:

Engine Mount

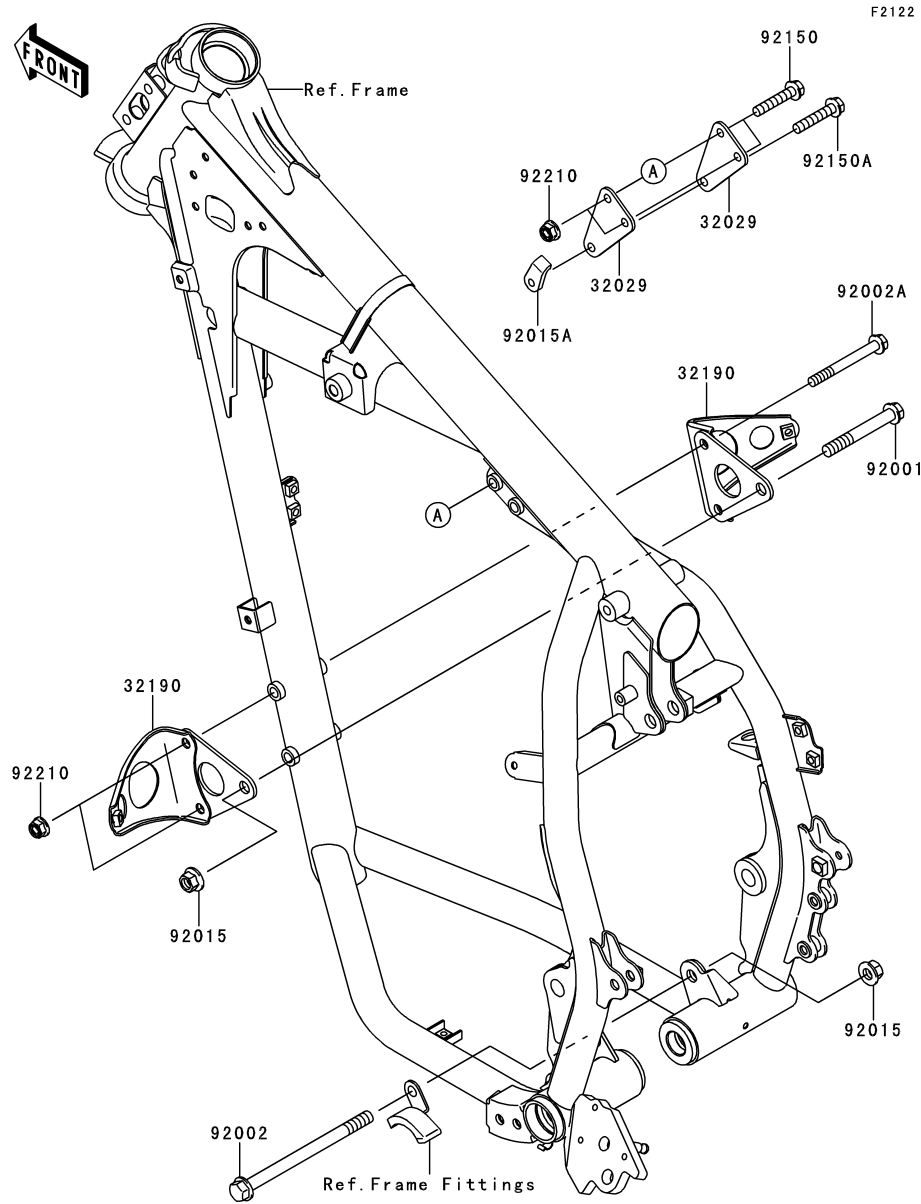

Ref. No.	Part No.	Description	Spec Code	Quantity-KL650			
				'08	'09	'10	
				E8F	E9F	EAF	
32029	32029-1956	BRACKET-ENGINE	2	2	2		
32190	32190-0258	BRACKET-ENGINE,FR	2	2	2		
92001	92001-4021	BOLT,10X75	1	1	1		
92002	92002-1348	BOLT,10X145	1	1	1		
92002A	92002-1481	BOLT,FLANGED,8X75	2	2	2		
92015	92015-1415	NUT,FLANGED,10MM	2	2	2		
92015A	92015-1673	NUT,PLATE,8MM	1	1	1		
92150	92150-1415	BOLT,FLANGED,8X42	2	2	2		
92150A	92150-1925	BOLT,FLANGED,8X42	1	1	1		
92210	92210-0159	NUT,FLANGED,LOCK,8MM	4	4	4		

This catalog covers:

'08~'10 KL650 E8F/E9F/EAJ Chassis

GRID NO.

E-5

This grid covers:

Frame Fittings

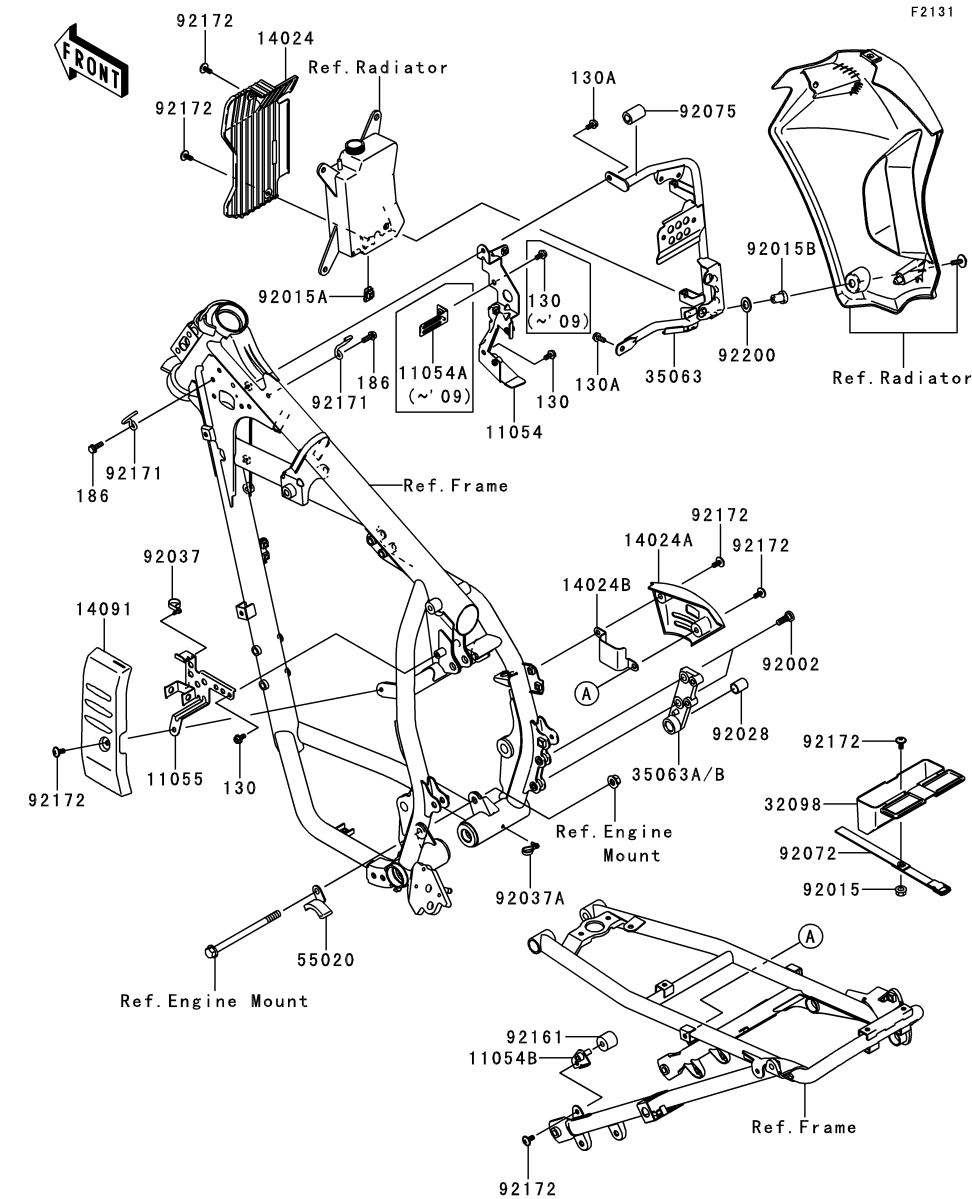

Ref. No.	Part No.	Description	Quantity-KL650			
			'08	'09	'10	
			E8F	E9F	EAJ	
11054	11054-0400	BRACKET,ELECTRIC	1	1	1	
11054A	11054-1585	BRACKET,CONNECTOR	1	1		
11054B	11054-1793	BRACKET	1	1	1	
11055	11055-0291	BRACKET,STARTER RELAY	1	1	1	
14024	14024-1372	COVER,FRONT RESERVOIR	1	1	1	
14024A	14024-1470	COVER,RESERVOIR TANK	1	1	1	
14024B	14024-1531	COVER,RESERVOIR TANK	1	1	1	
14091	14091-0591	COVER,STARTER RELAY	1	1	1	
32098	32098-0014-6Z	CASE-TOOL,F.BLACK	1	1	1	
35063	35063-0312	STAY,HORN&RESERVE	1	1	1	
35063A	35063-0443-18R	STAY,F.S.BLACK		1	1	
35063B	35063-0443-458	STAY,P.SILVER	1			
55020	55020-1266	GUARD,CHAIN	1	1	1	
92002	92002-1598	BOLT,SOCKET,8X23.5	2	2	2	
92015	92015-1233	NUT,FLANGED,6MM,BLACK	1	1	1	
92015A	92015-1602	NUT,6MM	1	1	1	
92015B	92015-1692	NUT,RUBBER,6MM	1	1	1	
92028	92028-1259	BUSHING	1	1	1	
92037	92037-1163	CLAMP,SPEED,L=58	1	1	1	
92037A	92037-1903	CLAMP,SPEED,L=80.5	1	1	1	
92072	92072-1219	BAND,TOOL CASE	1	1	1	
92075	92075-1941	DAMPER	1	1	1	
92161	92161-0510	DAMPER	1	1	1	
92171	92171-1869	CLAMP,HARNESS	2	2	2	
92172	92172-0004	SCREW,6X14	7	7	7	
92200	92200-0389	WASHER,13X23X2	1	1	1	
130	130BB0610	BOLT-FLANGED,6X10	3	3	2	
130A	130BB0614	BOLT-FLANGED,6X14	2	2	2	
186	186AA0620	BOLT-UPSET-WP,6X20	2	2	2	

This catalog covers:

'08~'10 KL650 E8F/E9F/EAF Chassis

GRID NO.

E-6

This grid covers:

Swingarm

F2141

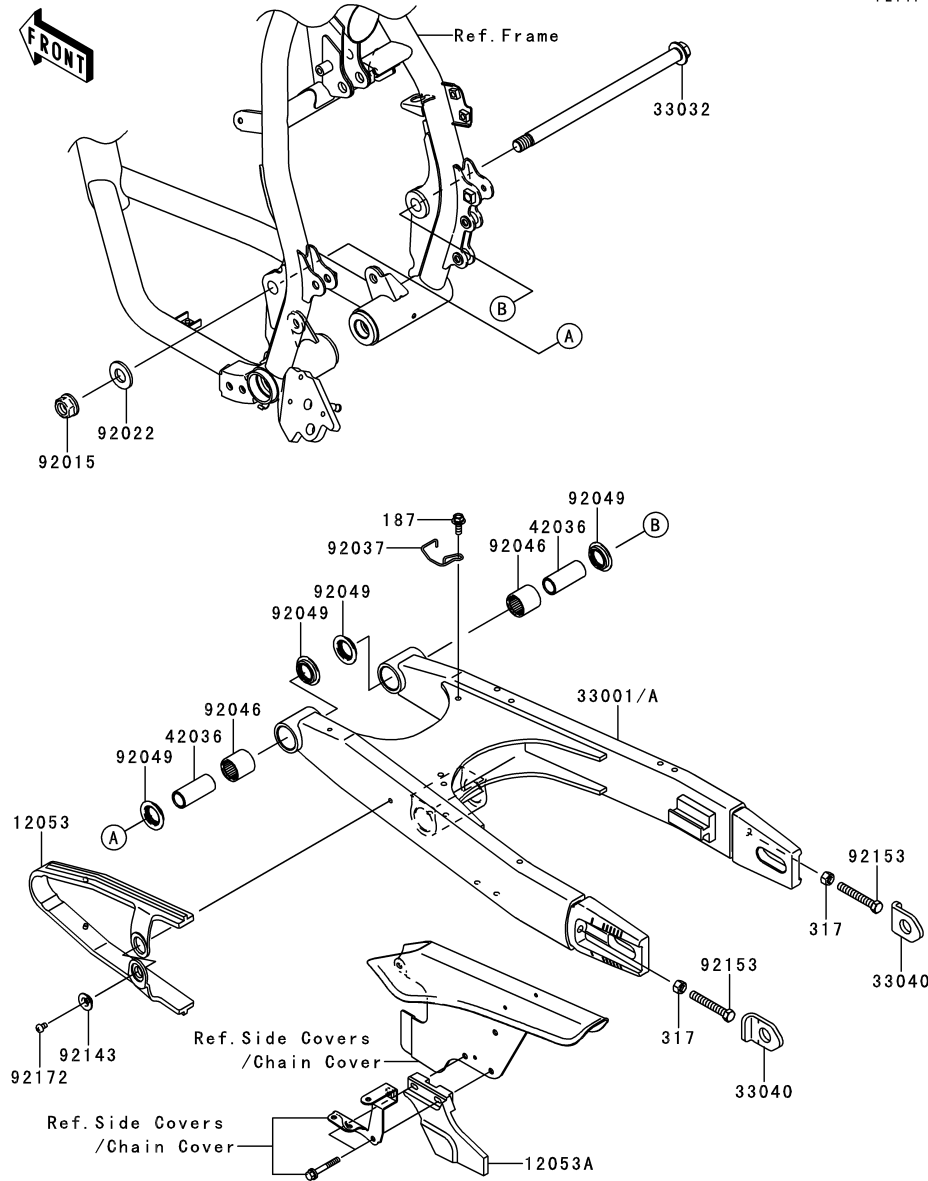

Ref. No.	Part No.	Description	Spec Code	Quantity-KL650		
				'08	'09	'10
				E8F	E9F	EAF
12053	12053-0082	GUIDE-CHAIN	1	1	1	
12053A	12053-1104	GUIDE-CHAIN,RR	1	1	1	
33001	33001-0102-458	ARM-COMP-SWING,P,SILVER	1	1		
33001A	33001-0207-458	ARM-COMP-SWING,P,SILVER			1	
33032	33032-1128	SHAFT-SWING ARM	1	1	1	
33040	33040-0024	ADJUSTER-CHAIN	2	2	2	
42036	42036-1204	SLEEVE,15X20X47.5	2	2	2	
92015	92015-1459	NUT,14MM	1	1	1	
92022	92022-1701	WASHER,16X32X3.2	1	1	1	
92037	92037-1902	CLAMP,HOSE	1	1	1	
92046	92046-1110	BEARING-NEEDLE,BM202726	2	2	2	
92049	92049-1109	SEAL-OIL,ARM	4	4	4	
92143	92143-1676	COLLAR	1	1	1	
92153	92153-1407	BOLT,8X55	2	2	2	
92172	92172-0119	SCREW,5X8	1	1	1	
187	187BA0616	BOLT-UPSET-WSP,6X16	1	1	1	
317	317BA0800	NUT-HEX-SMALL,8MM	2	2	2	

This catalog covers:

'08~'10 KL650 E8F/E9F/EAFF Chassis

GRID NO.

E-8

This grid covers:

Footrests

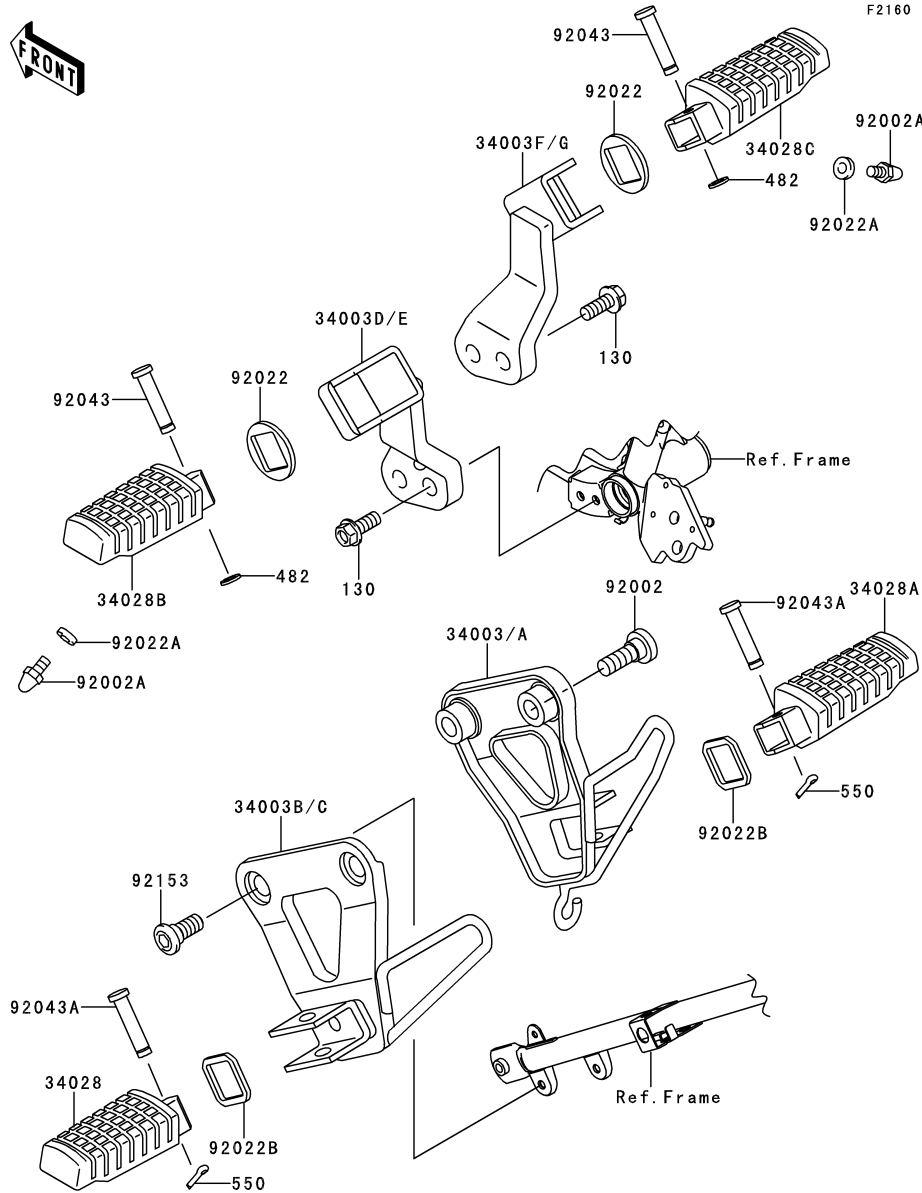

Ref. No.	Part No.	Description	Spec Code	Quantity-KL650			
				'08	'09	'10	
				E8F	E9F	EAFF	
34003	34003-0054-18R	HOLDER-STEP,RR,RH,F.S.BLACK		1	1		
34003A	34003-0054-458	HOLDER-STEP,RR,RH,P.SILVER		1			
34003B	34003-1275-18R	HOLDER-STEP,RR,LH,F.S.BLACK			1	1	
34003C	34003-1275-458	HOLDER-STEP,RR,LH,P.SILVER		1			
34003D	34003-1431-18R	HOLDER-STEP,FR,LH,F.S.BLACK			1	1	
34003E	34003-1431-458	HOLDER-STEP,FR,LH,P.SILVER		1			
34003F	34003-1432-18R	HOLDER-STEP,FR,RH,F.S.BLACK			1	1	
34003G	34003-1432-458	HOLDER-STEP,FR,RH,P.SILVER		1			
34028	34028-0066	STEP,RR,LH		1	1	1	
34028A	34028-0067	STEP,RR,RH		1	1	1	
34028B	34028-0068	STEP,FR,LH		1	1	1	
34028C	34028-0069	STEP,FR,RH		1	1	1	
92002	92002-1598	BOLT,SOCKET,8X23.5		2	2	2	
92002A	92002-1995	BOLT,BANK SENSOR		2	2	2	
92022	92022-1314	WASHER,STEP FITTING		2	2	2	
92022A	92022-1523	WASHER,6.5X13X2.0		2	2	2	
92022B	92022-1797	WASHER,STEP FITTING		2	2	2	
92043	92043-1339	PIN,8X36.5		2	2	2	
92043A	92043-1464	PIN,6X28		2	2	2	
92153	92153-1621	BOLT,SOCKET,8X20		2	2	2	
130	130CA0820	BOLT-FLANGED,8X20		4	4	4	
482	482EA7000	CIRCLIP-TYPE-E		2	2	2	
550	550AA2015	PIN-COTTER,2.0X15		2	2	2	

This catalog covers:

'08~'10 KL650 E8F/E9F/EAF Chassis

GRID NO.

E-9

This grid covers:

Fenders

F2170

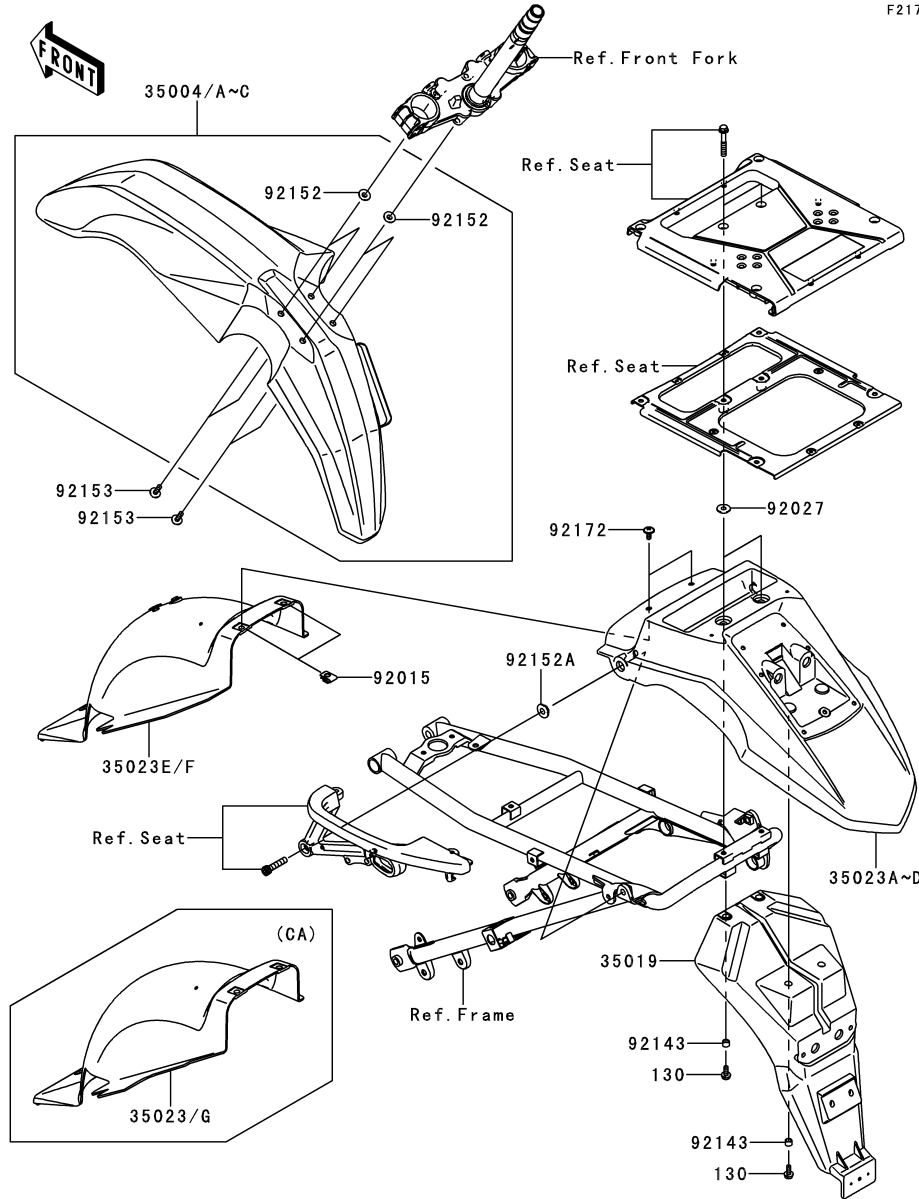

Ref. No.	Part No.	Description	Spec Code	Quantity-KL650			
				'08 E8F	'09 E9F	'10 EAF	
35004	35004-0102-274	FENDER-FRONT,O.BLUE				1	
35004A	35004-0102-6B	FENDER-FRONT,S.RED		1	1		
35004B	35004-0102-6C	FENDER-FRONT,EBONY		1	1	1	
35004C	35004-0102-6U	FENDER-FRONT,BLUE		1			
35019	35019-0070	FLAP		1	1	1	
35023	35023-0085	FENDER-REAR,FR					
	L-----		CA	1	1		
35023A	35023-0086-274	FENDER-REAR,RR,O.BLUE				1	
35023B	35023-0086-6B	FENDER-REAR,RR,S.RED		1	1		
35023C	35023-0086-6C	FENDER-REAR,RR,EBONY		1	1	1	
35023D	35023-0086-6U	FENDER-REAR,RR,BLUE		1			
35023E	35023-0120	FENDER-REAR,FR					
	L-----		CN,US	1	1		
35023F	35023-0178	FENDER-REAR,FR					
	L-----		CN,US				1
35023G	35023-0179	FENDER-REAR,FR					
	L-----		CA				1
92015	92015-1602	NUT,6MM		2	2	2	
92027	92027-1260	COLLAR,L=5.1		2	2	2	
92143	92143-1407	COLLAR,6.8X10X7		4	4	4	
92152	92152-0427	COLLAR		4	4	4	
92152A	92152-0596	COLLAR		2	2	2	
92153	92153-1523	BOLT,6X20		4	4	4	
92172	92172-0004	SCREW,6X14		2	2	2	
130	130BA0614	BOLT-FLANGED,6X14		4	4	4	

This catalog covers:

'08~'10 KL650 E8F/E9F/EAF Chassis

GRID NO.

E-10

This grid covers:

Stand(s)

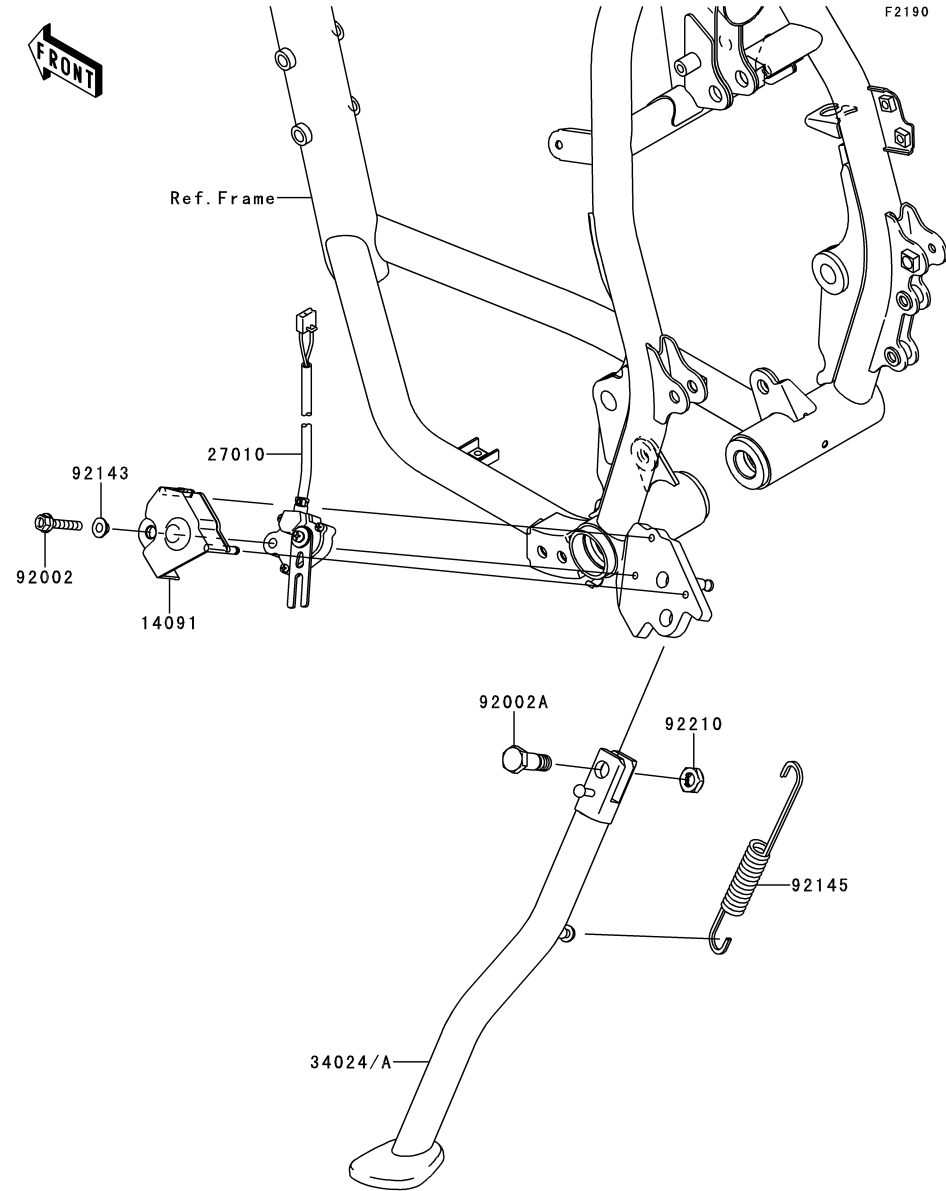

Ref. No.	Part No.	Description	Spec Code	Quantity-KL650		
				'08	'09	'10
				E8F	E9F	EAF
14091	14091-1553	COVER,SIDE STAND SWITCH	1	1	1	
27010	27010-0003	SWITCH,SIDE STAND	1	1	1	
34024	34024-0031-18R	STAND-SIDE,F.S.BLACK		1	1	
34024A	34024-0031-458	STAND-SIDE,P.SILVER	1			
92002	92002-1582	BOLT,FLANGED,6X25	1	1	1	
92002A	92002-1813	BOLT,SIDE STAND	1	1	1	
92143	92143-1331	COLLAR	1	1	1	
92145	92145-0085	SPRING,SIDE STAND	1	1	1	
92210	92210-1184	NUT,LOCK,10MM	1	1	1	

This catalog covers:

'08~'10 KL650 E8F/E9F/EAJ Chassis

GRID NO.

E-11

This grid covers:

Wheels/Tires

F2210

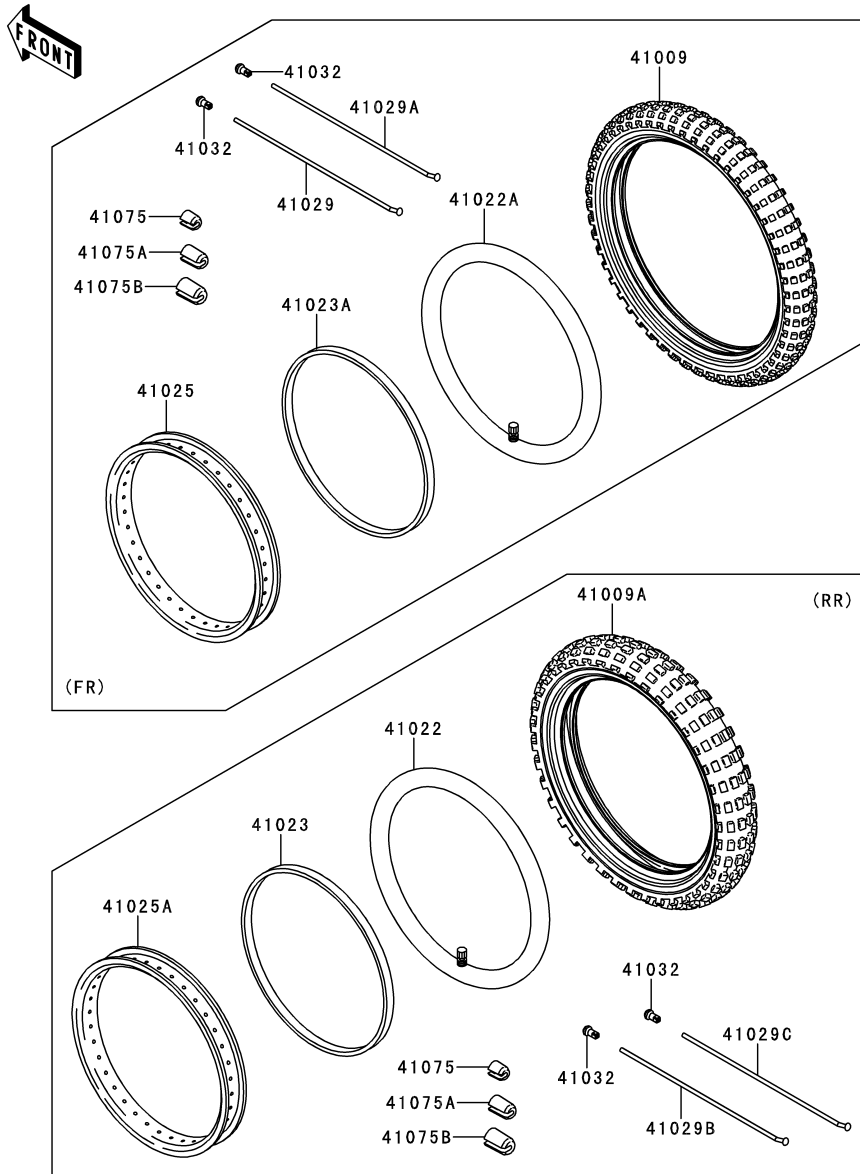

Ref. No.	Part No.	Description	Spec Code	Quantity-KL650				
				'08	'09	'10		
				E8F	E9F	EAJ		
41009	41009-0001	TIRE,FR,90/90-21 54S,K750(D)	1	1	1			
41009A	41009-0002	TIRE,RR,130/80-17 65S,K750(D)	1	1	1			
41022	41022-0003	TUBE-TIRE,130/80-17(D)	1	1	1			
41022A	41022-1244	TUBE-TIRE,80/100-21(D)	1	1	1			
41023	41023-0001	BAND-RIM,17XWM/MT2.15-2.50(D)	1	1	1			
41023A	41023-1144	BAND-RIM,21XWM1.60-1.85(D)	1	1	1			
41025	41025-0033-WA	RIM,FR,1.60X21,SILVER	1	1	1			
41025A	41025-1445-WA	RIM,RR,2.50X17,SILVER	1	1	1			
41029	41029-0013	SPOKE-INNER,FR,LH,236MMX156D	18	18	18			
41029A	41029-0014	SPOKE-INNER,FR,RH,239MMX156D	18	18	18			
41029B	41029-0033	SPOKE-INNER,RR,LH,155MMX170D	18	18	18			
41029C	41029-0034	SPOKE-INNER,RR,RH,178MMX172D	18	18	18			
41032	41032-1075	NIPPLE-SPOKE	72	72	72			
41075	41075-0011	BALANCER-WHEEL,10G	AR	AR	AR			
41075A	41075-0012	BALANCER-WHEEL,20G	AR	AR	AR			
41075B	41075-0013	BALANCER-WHEEL,30G	AR	AR	AR			

This catalog covers:

'08~'10 KL650 E8F/E9F/EAF Chassis

GRID NO.

E-12

This grid covers:

Front Hub

F2230

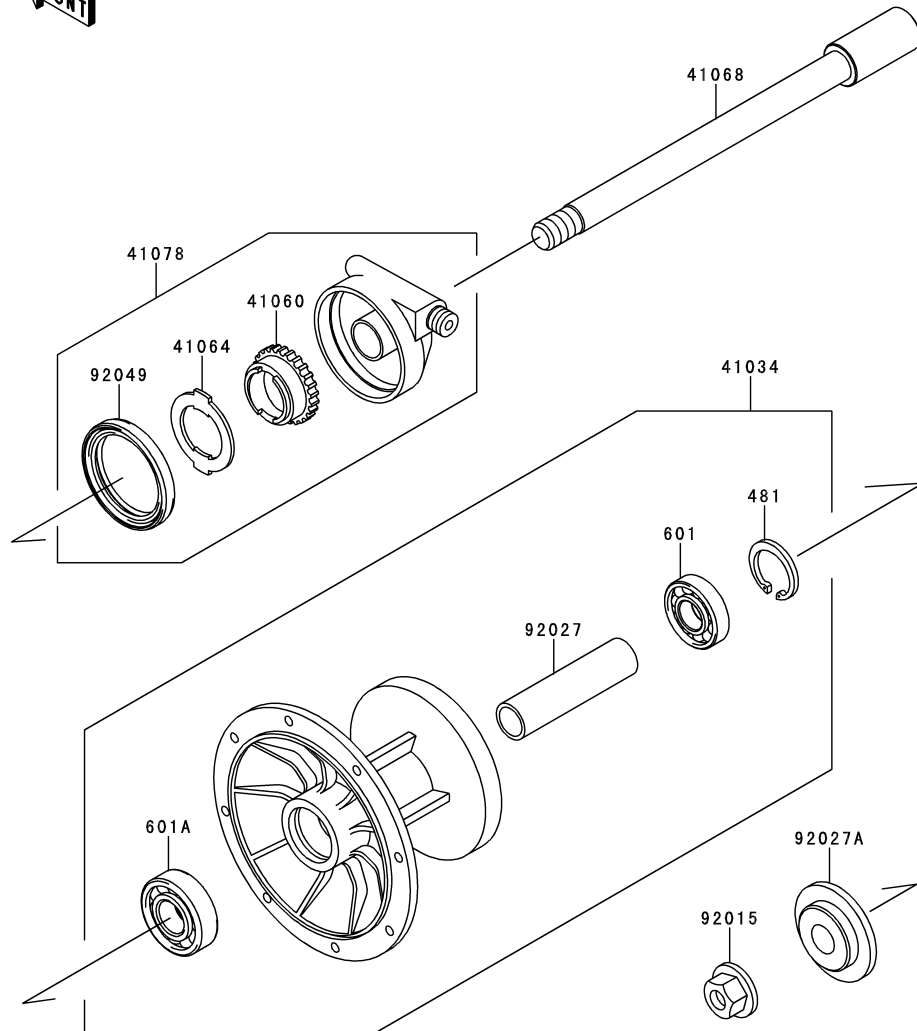

Ref. No.	Part No.	Description	Spec Code	Quantity-KL650				
				'08	'09	'10		
				E8F	E9F	EAF		
41034	41034-0040-21	DRUM-ASSY,FRONT BRAKE,F.BLACK	1	1	1			
41060	41060-1101	GEAR-METER SCREW,24T	1	1	1			
41064	41064-1051	RECEIVER-SPEEDOMETER	1	1	1			
41068	41068-0055	AXLE,FR	1	1	1			
41078	41078-1051	CASE-ASSY-METER GEAR	1	1	1			
92015	92015-1407	NUT,14MM	1	1	1			
92027	92027-1683	COLLAR,FRONT BRAKE DRUM,L=79	1	1	1			
92027A	92027-1864	COLLAR	1	1	1			
92049	92049-1172	SEAL-OIL,METER GEAR CASE	1	1	1			
481	481J3500	CIRCLIP-TYPE-C,35MM	1	1	1			
601	601B6202UG	BEARING-BALL,#6202UG	1	1	1			
601A	601B6203UG	BEARING-BALL,#6203UG	1	1	1			

This catalog covers:

'08~'10 KL650 E8F/E9F/EAFF Chassis

GRID NO.

E-13

This grid covers:

Rear Hub

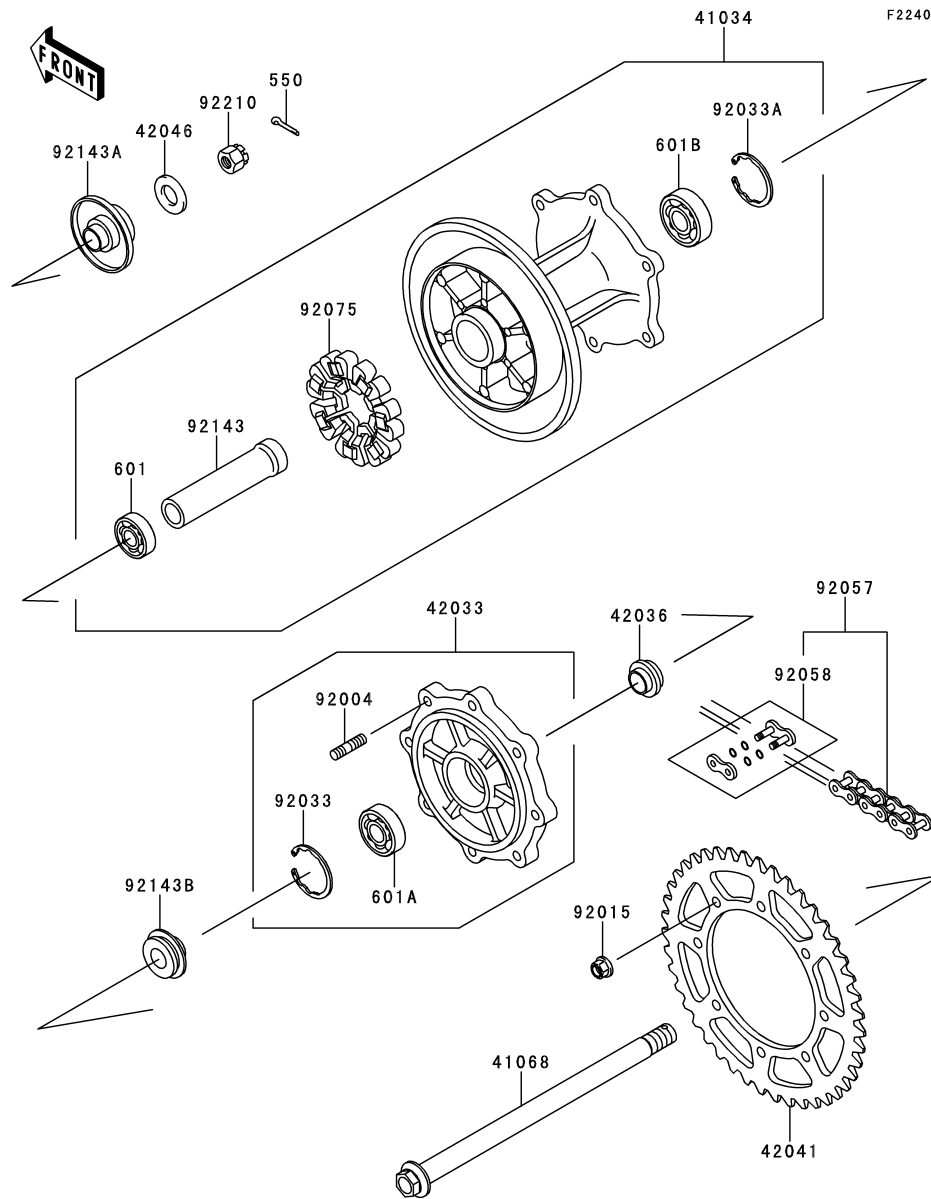

Ref. No.	Part No.	Description	Spec Code	Quantity-KL650				
				'08	'09	'10		
				E8F	E9F	EAFF		
41034	41034-0041-21	DRUM-ASSY,REAR BRAKE,F.BLACK	1	1	1			
41068	41068-0056	AXLE,RR	1	1	1			
42033	42033-1112	COUPLING-ASSY,REAR HUB	1	1	1			
42036	42036-1206	SLEEVE,REAR AXLE,L=16	1	1	1			
42041	42041-1260	SPROCKET-HUB,43T	1	1	1			
42046	42046-009	WASHER,17.3X32X3.2	1	1	1			
92004	92004-1150	STUD,8X16	8	8	8			
92015	92015-1432	NUT,8MM	8	8	8			
92033	92033-1041	RING-SNAP,42MM	1	1	1			
92033A	92033-1042	RING-SNAP,47MM	1	1	1			
92057	92057-0019	CHAIN,DRIVE,EK520SR-O2X106L	1	1	1			
92058	92058-1102	JOINT-CHAIN,DRIVE	1	1	1			
92075	92075-1068	DAMPER,SHOCK,RR HUB	1	1	1			
92143	92143-1060	COLLAR,REAR BRAKE DRUM,L=113	1	1	1			
92143A	92143-1061	COLLAR,REAR AXLE,L=30	1	1	1			
92143B	92143-1062	COLLAR,REAR AXLE,L=17	1	1	1			
92210	92210-1171	NUT,CASTLE,16MM	1	1	1			
550	550AA4035	PIN-COTTER,4.0X35	1	1	1			
601	601B6003G	BEARING-BALL,#6003G	1	1	1			
601A	601B6004UG	BEARING-BALL,#6004UG	1	1	1			
601B	601B6204UG	BEARING-BALL,#6204UG	1	1	1			

This catalog covers:

'08~'10 KL650 E8F/E9F/EAF Chassis

GRID NO.

E-14

This grid covers:

Brake Pedal

F2260

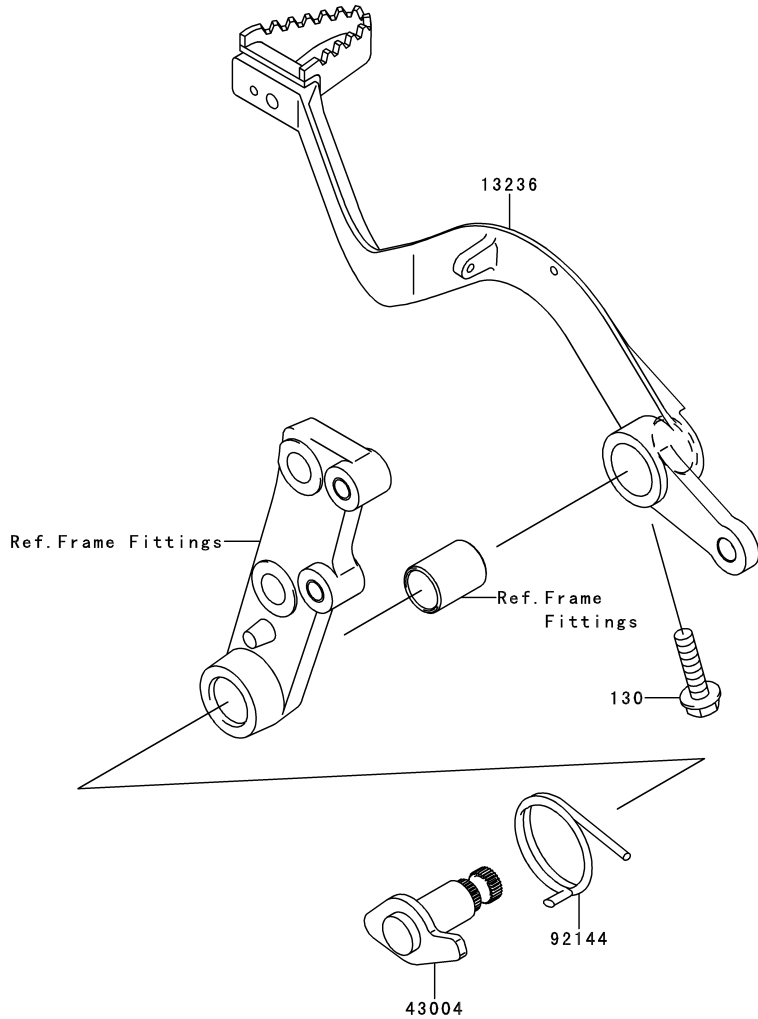

Ref. No.	Part No.	Description	Spec Code	Quantity-KL650			
				'08	'09	'10	
				E8F	E9F	EAF	
13236	13236-0112	LEVER-COMP,BRAKE PEDAL	1	1	1		
43004	43004-1120	SHAFT-BRAKE	1	1	1		
92144	92144-1082	SPRING,BRAKE PEDAL RETURN	1	1	1		
130	130BA0625	BOLT-FLANGED,6X25	1	1	1		

This catalog covers:

'08~'10 KL650 E8F/E9F/EAF Chassis

GRID NO.

F-3

This grid covers:

Shock Absorber(s)

F2280

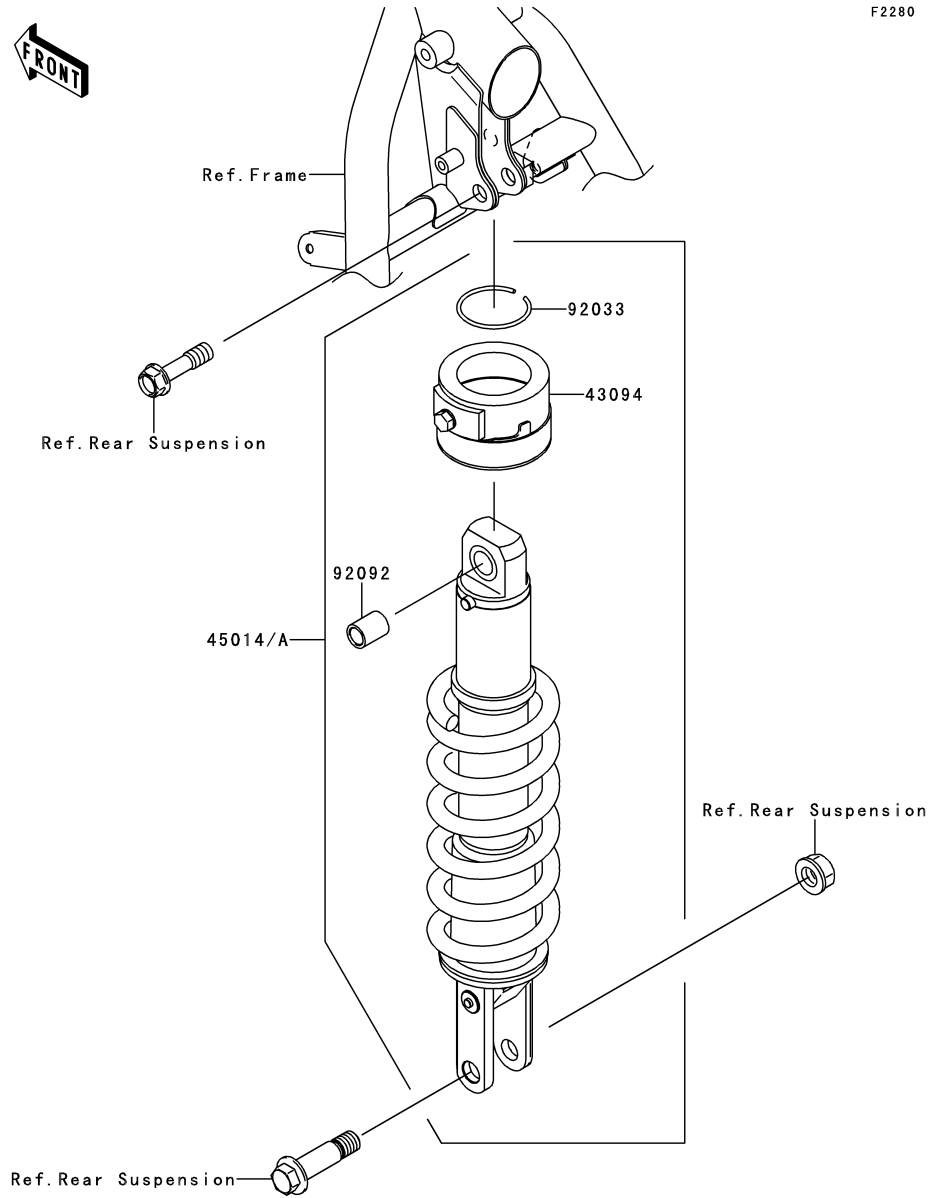

Ref. No.	Part No.	Description	Spec Code	Quantity-KL650		
				'08	'09	'10
				E8F	E9F	EAF
43094	43094-0002	ADJUSTER	1	1	1	
45014	45014-0148-10	SHOCKABSORBER, BLACK	1			
45014A	45014-0148-458	SHOCKABSORBER, P.SILVER		1	1	
92033	92033-1233	RING-SNAP	1	1	1	
92092	92092-1063	BUSHING-RUBBER	1	1	1	

This catalog covers:

'08~'10 KL650 E8F/E9F/EAF Chassis

GRID NO.

F-4

This grid covers:

Front Master Cylinder

F2291

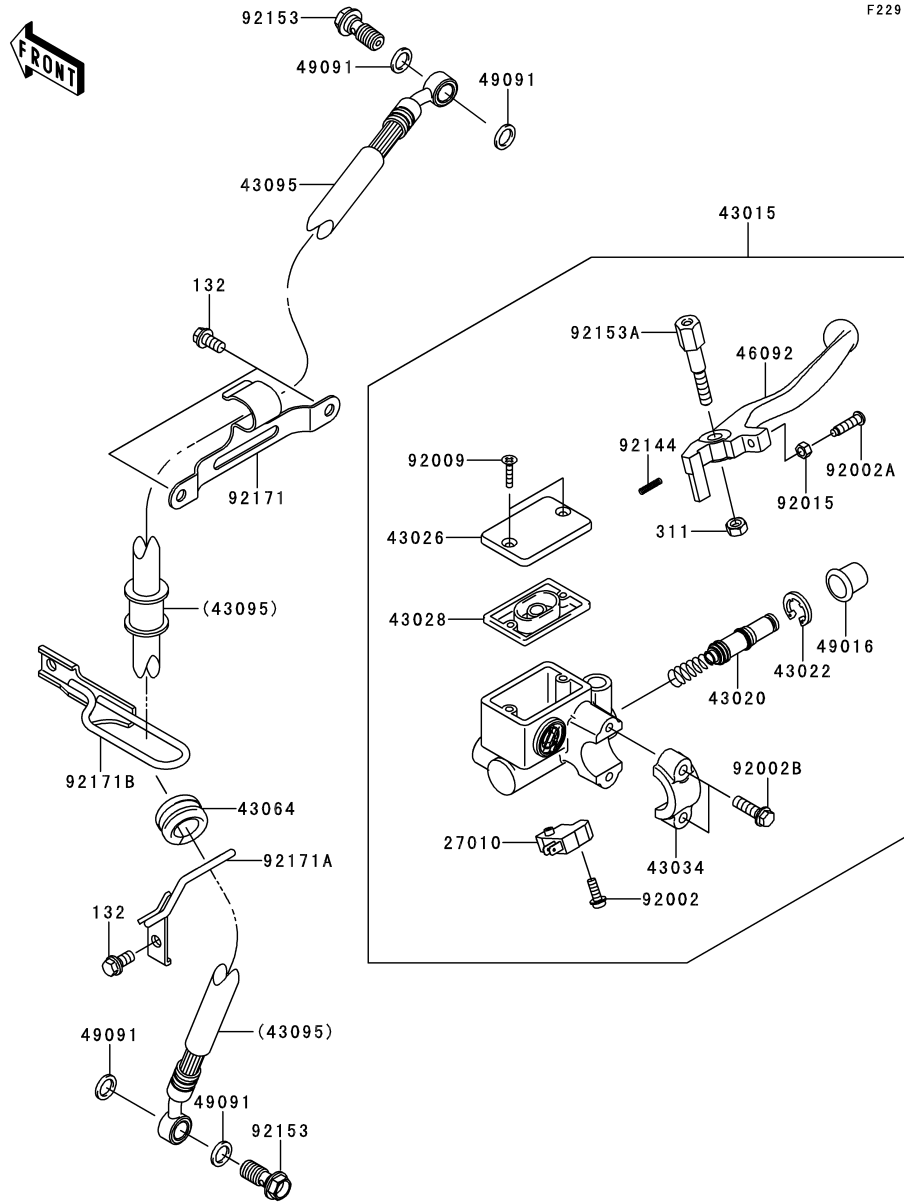

Ref. No.	Part No.	Description	Spec Code	Quantity-KL650		
				'08	'09	'10
				E8F	E9F	EAF
27010	27010-0025	SWITCH,BRAKE	1	1	1	
43015	43015-0077	CYLINDER-ASSY-MASTER,FR	1	1	1	
43020	43020-1104	PISTON-COMP-BRAKE	1	1	1	
43022	43022-1010	STOPPER-BRAKE,PISTON	1	1	1	
43026	43026-1074	CAP-BRAKE	1	1	1	
43028	43028-1061	DIAPHRAGM	1	1	1	
43034	43034-1016	HOLDER-BRAKE,MASTER CYLINDER	1	1	1	
43064	43064-007	GROMMET,HOSE CLAMP	1	1	1	
43095	43095-0255	HOSE-BRAKE,FR	1	1	1	
46092	46092-1175	LEVER-GRIP,FRONT BRAKE	1	1	1	
49016	49016-1044	COVER-SEAL,MASTER CYLINDER	1	1	1	
49091	49091-0001	WASHER-SEAL,10.1X14.5X1.5	4	4	4	
92002	92002-1323	BOLT,SCREW,4X12	1	1	1	
92002A	92002-1893	BOLT,ADJUST	1	1	1	
92002B	92002-1894	BOLT	2	2	2	
92009	92009-1458	SCREW,4MM	2	2	2	
92015	92015-1642	NUT,ADJUST	1	1	1	
92144	92144-1103	SPRING,RETURN	1	1	1	
92153	92153-0627	BOLT,OIL,L=23	2	2	2	
92153A	92153-0790	BOLT,LEVER SET	1	1	1	
92171	92171-0756	CLAMP,BRAKE HOSE	1	1	1	
92171A	92171-0943	CLAMP,BRAKE HOSE,LH	1	1	1	
92171B	92171-1682	CLAMP,BRAKE HOSE,RH	1	1	1	
132	132BB0612	BOLT-FLANGED-SMALL,6X12	3	3	3	
311	311BB0600	NUT-HEX,6MM	1	1	1	

This catalog covers:

'08~'10 KL650 E8F/E9F/EAJ Chassis

GRID NO.

F-5

This grid covers:

Front Brake

F2292

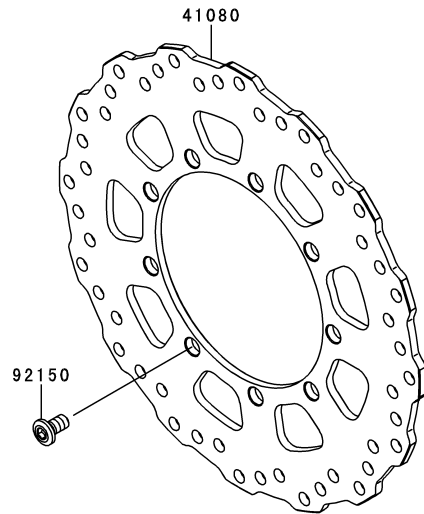
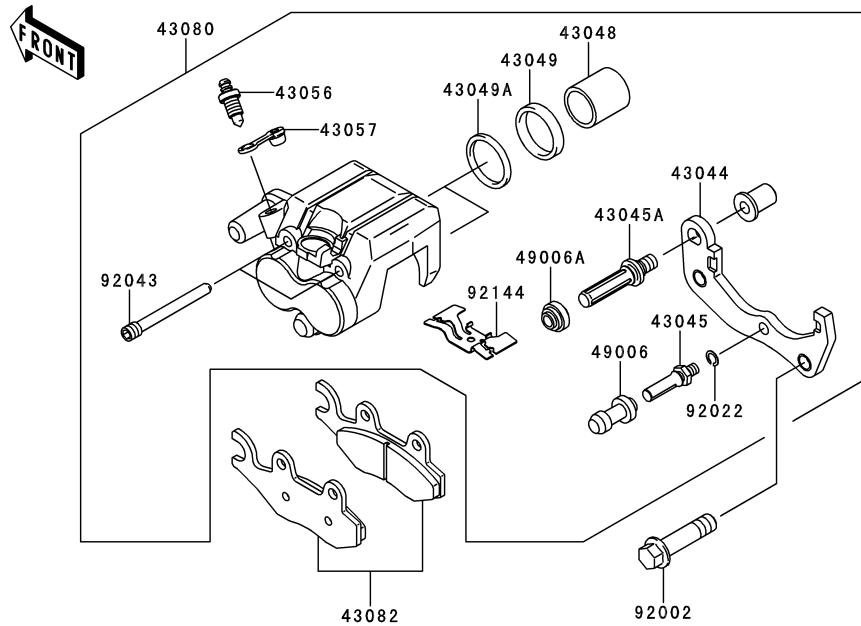

Ref. No.	Part No.	Description	Spec Code	Quantity-KL650		
				'08	'09	'10
				E8F	E9F	EAJ
41080	41080-0099-11H	DISC,FR,BLACK	1	1	1	
43044	43044-0006	HOLDER-COMP-CALIPER,FR,LH	1	1	1	
43045	43045-1010	SHAFT-CALIPER	1	1	1	
43045A	43045-1052	SHAFT-CALIPER	1	1	1	
43048	43048-1068	PISTON-CALIPER	2	2	2	
43049	43049-1060	PACKING,PISTON SEAL	2	2	2	
43049A	43049-1061	PACKING,PISTON SEAL	2	2	2	
43056	43056-1055	BREATHER	1	1	1	
43057	43057-1001	CAP-BREATHER	1	1	1	
43080	43080-0043	CALIPER-SUB-ASSY,FR,LH	1	1	1	
43082	43082-0060	PAD-ASSY-BRAKE	1	1	1	
49006	49006-1088	BOOT,CALIPER	1	1	1	
49006A	49006-1242	BOOT,CALIPER	1	1	1	
92002	92002-1468	BOLT,FLANGED,10X41	2	2	2	
92022	92022-1373	WASHER,WAVE	1	1	1	
92043	92043-1416	PIN,HANGER	2	2	2	
92144	92144-1847	SPRING,PAD	1	1	1	
92150	92150-1852	BOLT,8X15	9	9	9	

This catalog covers:

'08~'10 KL650 E8F/E9F/EAJ Chassis

GRID NO.

F-6

This grid covers:

Rear Master Cylinder

F2293

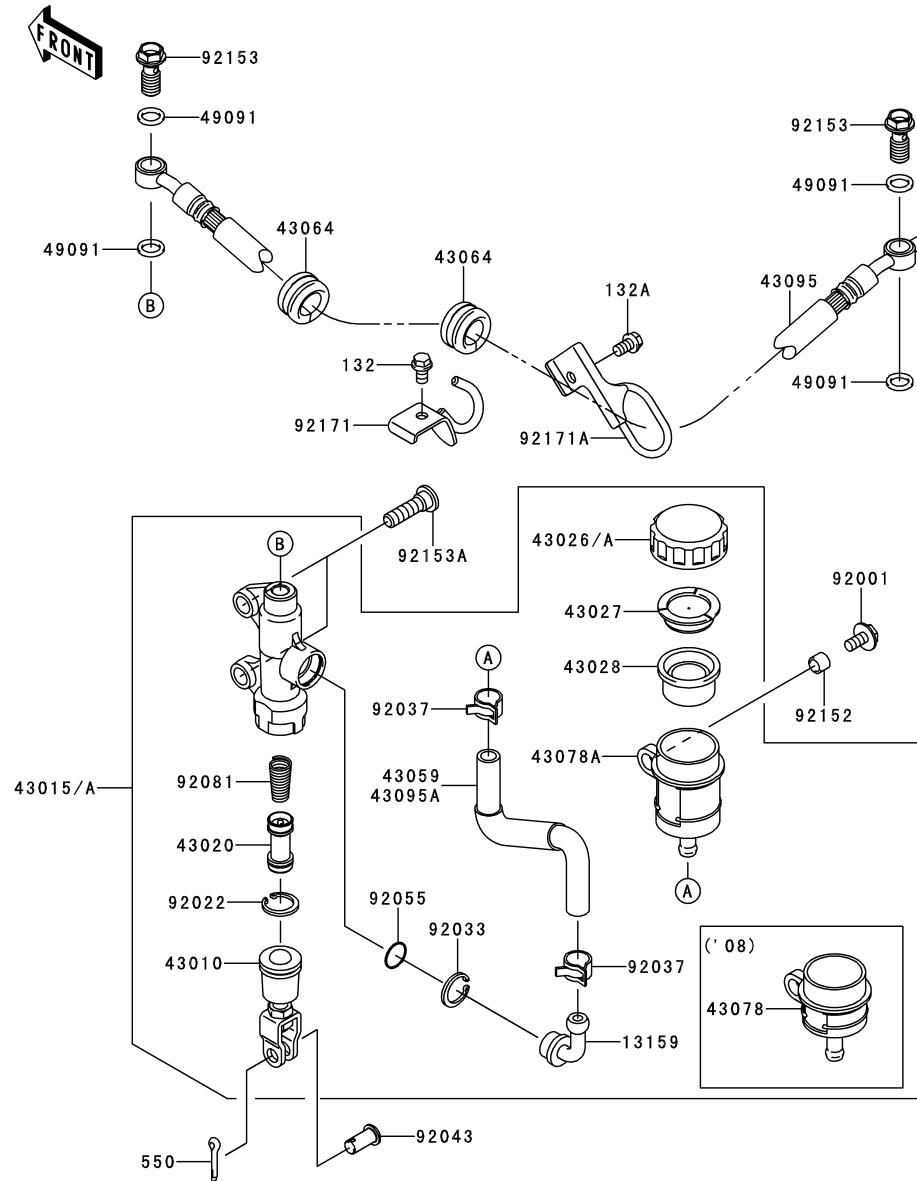

Ref. No.	Part No.	Description	Spec Code	Quantity-KL650			
				'08	'09	'10	
				E8F	E9F	EAJ	
13159	13159-1056	CONNECTOR	1	1	1		
43010	43010-1074	ROD-ASSY-BRAKE	1	1	1		
43015	43015-0100	CYLINDER-ASSY-MASTER,RR	1				
43015A	43015-0130	CYLINDER-ASSY-MASTER,RR		1	1		
43020	43020-1057	PISTON-COMP-BRAKE	1	1	1		
43026	43026-0009	CAP-BRAKE		1	1		
43026A	43026-1064	CAP-BRAKE	1				
43027	43027-1053	PLATE-DIAPHRAGM	1	1	1		
43028	43028-1065	DIAPHRAGM	1	1	1		
43059	43059-1408	HOSE-BRAKE	1				
43064	43064-007	GROMMET,HOSE CLAMP	2	2	2		
43078	43078-0046	RESERVOIR	1				
43078A	43078-0060	RESERVOIR		1	1		
43095	43095-0256	HOSE-BRAKE,RR	1	1	1		
43095A	43095-0464	HOSE-BRAKE,RR MASTER CYLINDER		1	1		
49091	49091-0001	WASHER-SEAL,10.1X14.5X1.5	4	4	4		
92001	92001-1860	BOLT,W/P,6X16	1	1	1		
92022	92022-1601	WASHER,CIRCRIP	1	1	1		
92033	92033-1186	RING-SNAP,20.5MM	1	1	1		
92037	92037-1710	CLAMP	2	2	2		
92043	92043-0104	PIN,8X17	1	1	1		
92055	92055-1251	RING-O,MASTER CYLINDER	1	1	1		
92081	92081-1737	SPRING,MASTER CYLINDER	1	1	1		
92152	92152-0561	COLLAR,7.1X9.5X7	1	1	1		
92153	92153-0627	BOLT,OIL,L=23	2	2	2		
92153A	92153-1624	BOLT,SOCKET,8X30	2	2	2		
92171	92171-0712-458	CLAMP,BRAKE HOSE,P,SILVER	1	1	1		
92171A	92171-1662	CLAMP,BRAKE HOSE	1	1	1		
132	132BA0610	BOLT-FLANGED-SMALL,6X10	1	1	1		
132A	132BB0610	BOLT-FLANGED-SMALL,6X10	1	1	1		
550	550AA2015	PIN-COTTER,2.0X15	1	1	1		

This catalog covers:

'08~'10 KL650 E8F/E9F/EAJ Chassis

GRID NO.

F-7

This grid covers:

Rear Brake

F2294

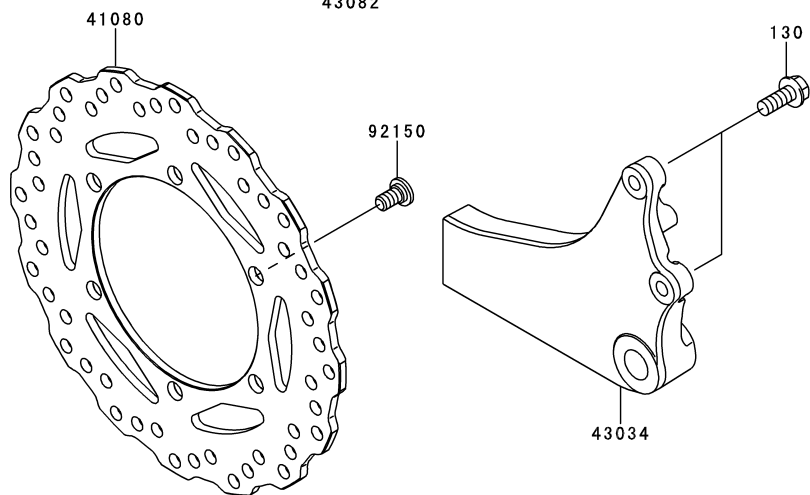
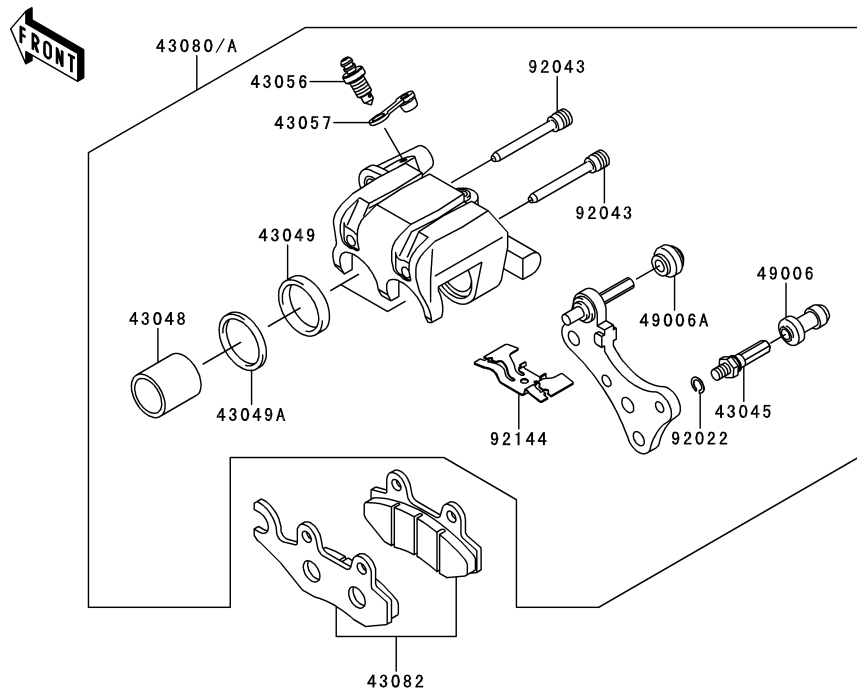

Ref. No.	Part No.	Description	Spec Code	Quantity-KL650		
				'08	'09	'10
				E8F	E9F	EAJ
41080	41080-0100-11H	DISC,RR,BLACK	1	1	1	
43034	43034-0030	HOLDER-BRAKE,REAR CALIPER	1	1	1	
43045	43045-1010	SHAFT-CALIPER	1	1	1	
43048	43048-1066	PISTON-CALIPER	2	2	2	
43049	43049-1063	PACKING	2	2	2	
43049A	43049-1064	PACKING	2	2	2	
43056	43056-1055	BREATHER	1	1	1	
43057	43057-1001	CAP-BREATHER	1	1	1	
43080	43080-0059	CALIPER-SUB-ASSY,RR	1	1		
43080A	43080-0059-GN	CALIPER-SUB-ASSY,RR,SILVER			1	
43082	43082-0080	PAD-ASSY-BRAKE	1	1	1	
49006	49006-1088	BOOT,CALIPER	1	1	1	
49006A	49006-1242	BOOT,CALIPER	1	1	1	
92022	92022-1373	WASHER,WAVE	1	1	1	
92043	92043-1416	PIN,HANGER	2	2	2	
92144	92144-1847	SPRING,PAD	1	1	1	
92150	92150-1852	BOLT,8X15	6	6	6	
130	130BA0820	BOLT-FLANGED,8X20	2	2	2	

This catalog covers:

'08~'10 KL650 E8F/E9F/EAF Chassis

GRID NO.

F-8

This grid covers:

Handlebar

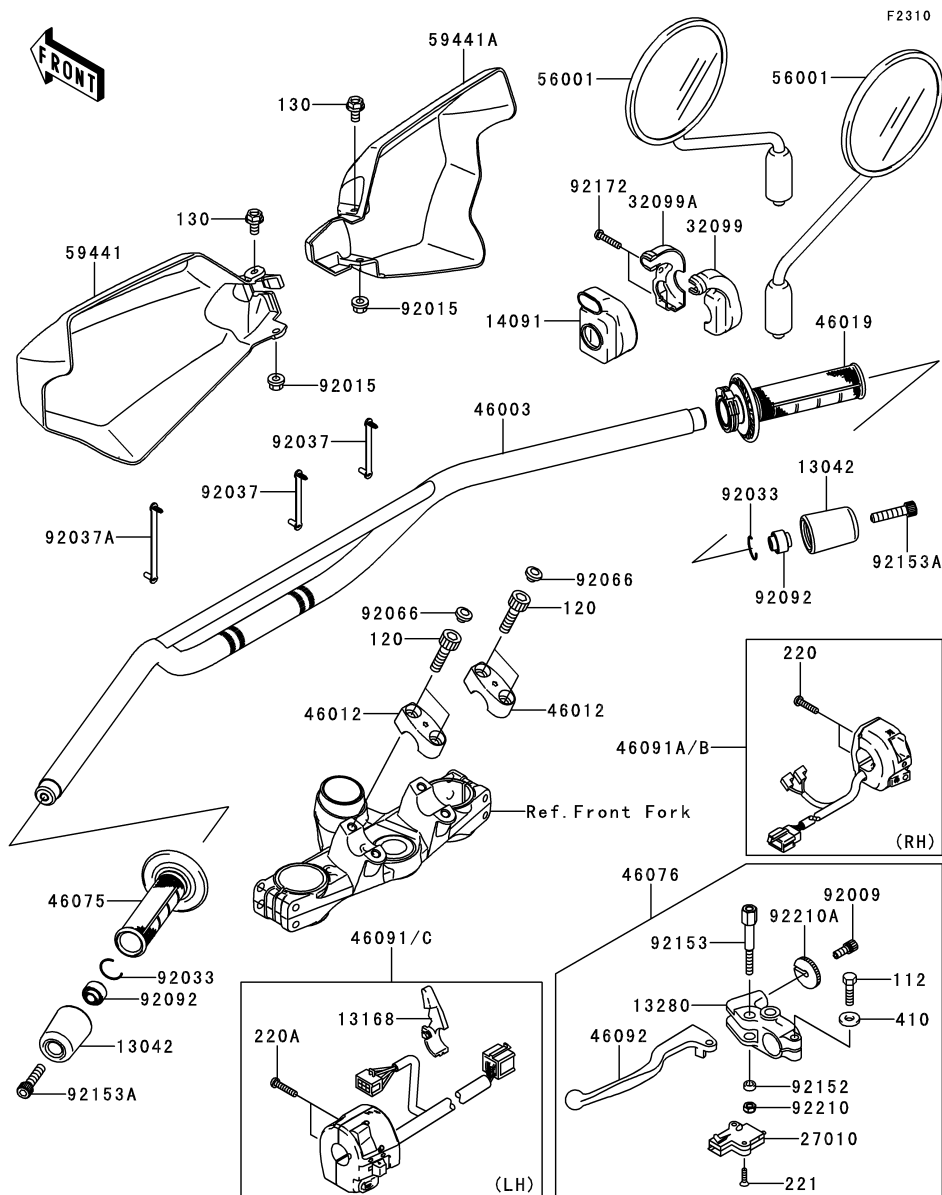

Ref. No.	Part No.	Description	Spec Code	Quantity-KL650		
				'08	'09	'10
				E8F	E9F	EAF
13042	13042-1006	WEIGHT,HANDLE	2	2	2	
13168	13168-1756	LEVER,CHOKE	1	1	1	
13280	13280-0105	HOLDER,CLUTCH LEVER	1	1	1	
14091	14091-0182	COVER,THROTTLE CASE	1	1	1	
27010	27010-1094	SWITCH,CLUTCH,BLACK	1	1	1	
32099	32099-0002	CASE,THROTTLE,RR	1	1	1	
32099A	32099-0003	CASE,THROTTLE,FR	1	1	1	
46003	46003-0104-458	HANDLE,P,SILVER	1	1	1	
46012	46012-0042-458	HOLDER-HANDLE,UPP,P,SILVER	2	2	2	
46019	46019-0028	GRIP-ASSY,THROTTLE	1	1	1	
46075	46075-0043	GRIP,LH	1	1	1	
46076	46076-0037	LEVER-ASSY-GRIP,CLUTCH	1	1	1	
46091	46091-0090	HOUSING-ASSY-CONTROL,LH	1			
46091A	46091-0091	HOUSING-ASSY-CONTROL,RH	1			
46091B	46091-0135	HOUSING-ASSY-CONTROL,RH		1	1	
46091C	46091-0193	HOUSING-ASSY-CONTROL,LH		1	1	
46092	46092-1206	LEVER-GRIP,CLUTCH	1	1	1	
56001	56001-1437	MIRROR-ASSY	2	2	2	
59441	59441-0031-6C	COVER-HANDLE,LH,EBONY	1	1	1	
59441A	59441-0032-6C	COVER-HANDLE,RH,EBONY	1	1	1	
92009	92009-1134	SCREW,CABLE ADJUST,8MM,BLACK	1	1	1	
92015	92015-1603	NUT,LOCK,FLANGED,6MM	2	2	2	
92033	92033-1102	RING-SNAP,OD=22.2	2	2	2	
92037	92037-1163	CLAMP,SPEED,L=58	2	2	2	
92037A	92037-1903	CLAMP,SPEED,L=80.5	1	1	1	
92066	92066-1281	PLUG	4	4	4	
92092	92092-1018	BUSHING-RUBBER,HANDLE	2	2	2	
92152	92152-0433	COLLAR,6.5X10.5X4	1	1	1	
92153	92153-1538	BOLT,LEVER SET	1	1	1	
92153A	92153-1901	BOLT,SOCKET,8X40	2	2	2	
92172	92172-0069	SCREW,5X20	2	2	2	
92210	92210-0006	NUT,LOCK,6MM	1	1	1	
92210A	92210-0311	NUT,CABLE ADJUST LOCK,8MM	1	1	1	
112	112BB0622	BOLT-UPSET,6X22	1	1	1	
120	120CB0830	BOLT-SOCKET,8X30	4	4	4	
130	130BB0612	BOLT-FLANGED,6X12	2	2	2	
220	220AB0522	SCREW-PAN-CROSS,5X22	2	2	2	
220A	220AB0525	SCREW-PAN-CROSS,5X25	2	2	2	
221	221AB0316	SCREW-CSK-CROSS,3X16	2	2	2	
410	410AB0600	WASHER-PLAIN-SMALL,6MM	1	1	1	

This catalog covers:

'08~'10 KL650 E8F/E9F/EAFF Chassis

GRID NO.

F-9

This grid covers:

Front Fork

F2340

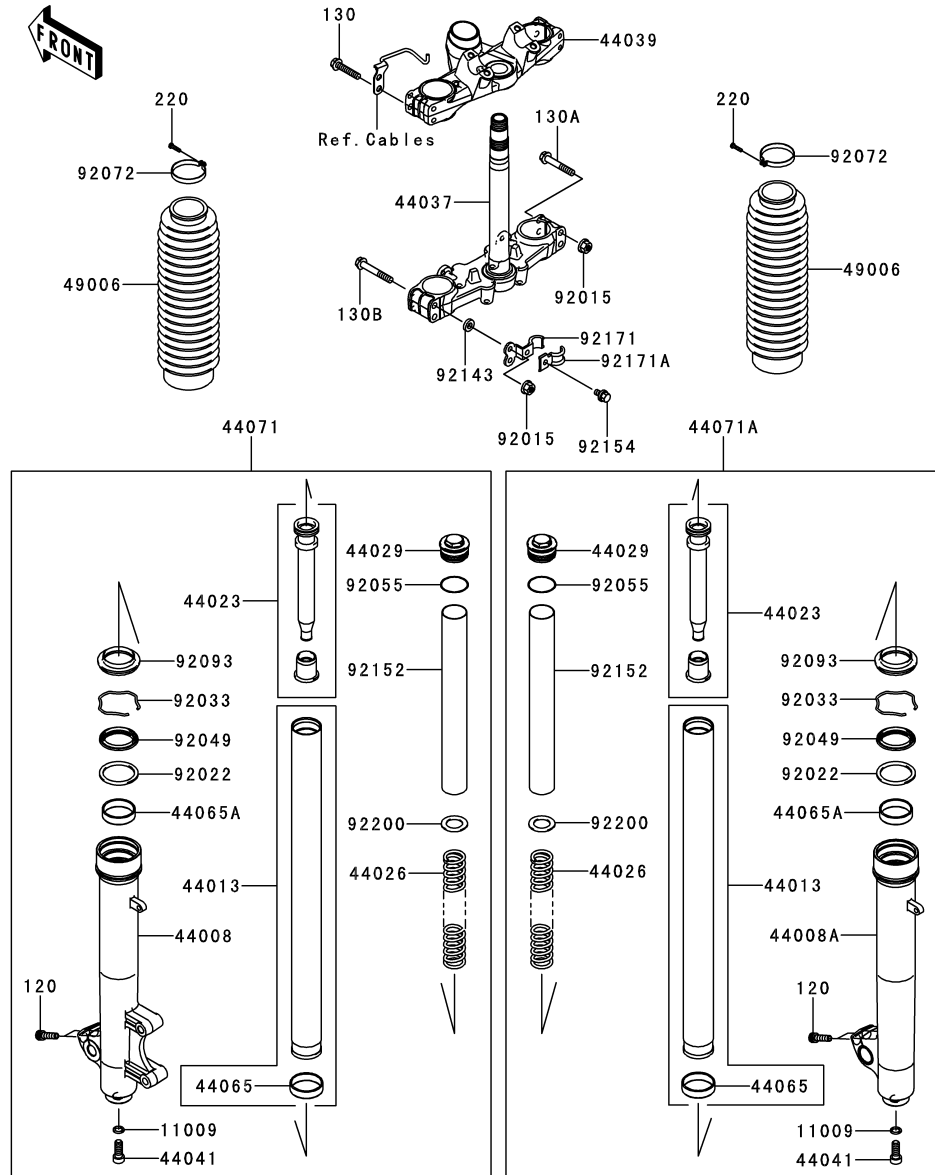

Ref. No.	Part No.	Description	Spec Code	Quantity-KL650			
				'08	'09	'10	
				E8F	E9F	EAFF	
11009	11009-1325	GASKET,PIPE-COMP-SUSP	2	2	2		
44008	44008-0021-458	PIPE-FORK OUTER,LH,P,SILVER	1	1	1		
44008A	44008-0023-458	PIPE-FORK OUTER,RH,P,SILVER	1	1	1		
44013	44013-0107	PIPE-FORK INNER	2	2	2		
44023	44023-0060	CYLINDER-SET-FORK	2	2	2		
44026	44026-0112	SPRING-FRONT FORK	2	2	2		
44029	44029-0005	SEAT-FORK SPRING	2	2	2		
44037	44037-0054-458	HOLDER-FORK UNDER,P,SILVER	1	1	1		
44039	44039-0047-458	HOLDER-FORK UPPER,P,SILVER	1	1	1		
44041	44041-040	BOLT,SOCKET,FORK CYLINDER	2	2	2		
44065	44065-0014	BUSHING-FRONT FORK,INNER TUBE	2	2	2		
44065A	44065-1115	BUSHING-FRONT FORK,OUTER TUBE	2	2	2		
44071	44071-0343-458	DAMPER-ASSY,FORK,LH,P,SILVER	1	1	1		
44071A	44071-0344-458	DAMPER-ASSY,FORK,RH,P,SILVER	1	1	1		
49006	49006-1266-BD	BOOT,FORK,BLACK	2	2	2		
92015	92015-1406	NUT,FLANGED,8MM	4	4	4		
92022	92022-1298	WASHER,FORK OUTER TUBE	2	2	2		
92033	92033-1036	RING-SNAP	2	2	2		
92049	92049-1356	SEAL-OIL,FORK OUTER TUBE	2	2	2		
92055	92055-1321	RING-O	2	2	2		
92072	92072-1077	BAND,BOOT	2	2	2		
92093	92093-0036	SEAL,DUST	2	2	2		
92143	92143-1770	COLLAR	2	2	2		
92152	92152-0603	COLLAR	2	2	2		
92154	92154-0111	BOLT,FLANGED,6X10	1	1	1		
92171	92171-1744	CLAMP	1	1	1		
92171A	92171-1745	CLAMP	1	1	1		
92200	92200-1467	WASHER	2	2	2		
120	120CA0830	BOLT-SOCKET,8X30	4	4	4		
130	130BA0840	BOLT-FLANGED,8X40	4	4	4		
130A	130BA0850	BOLT-FLANGED,8X50	2	2	2		
130B	130BA0855	BOLT-FLANGED,8X55	2	2	2		
220	220C0416	SCREW-PAN-CROS,4X16	2	2	2		

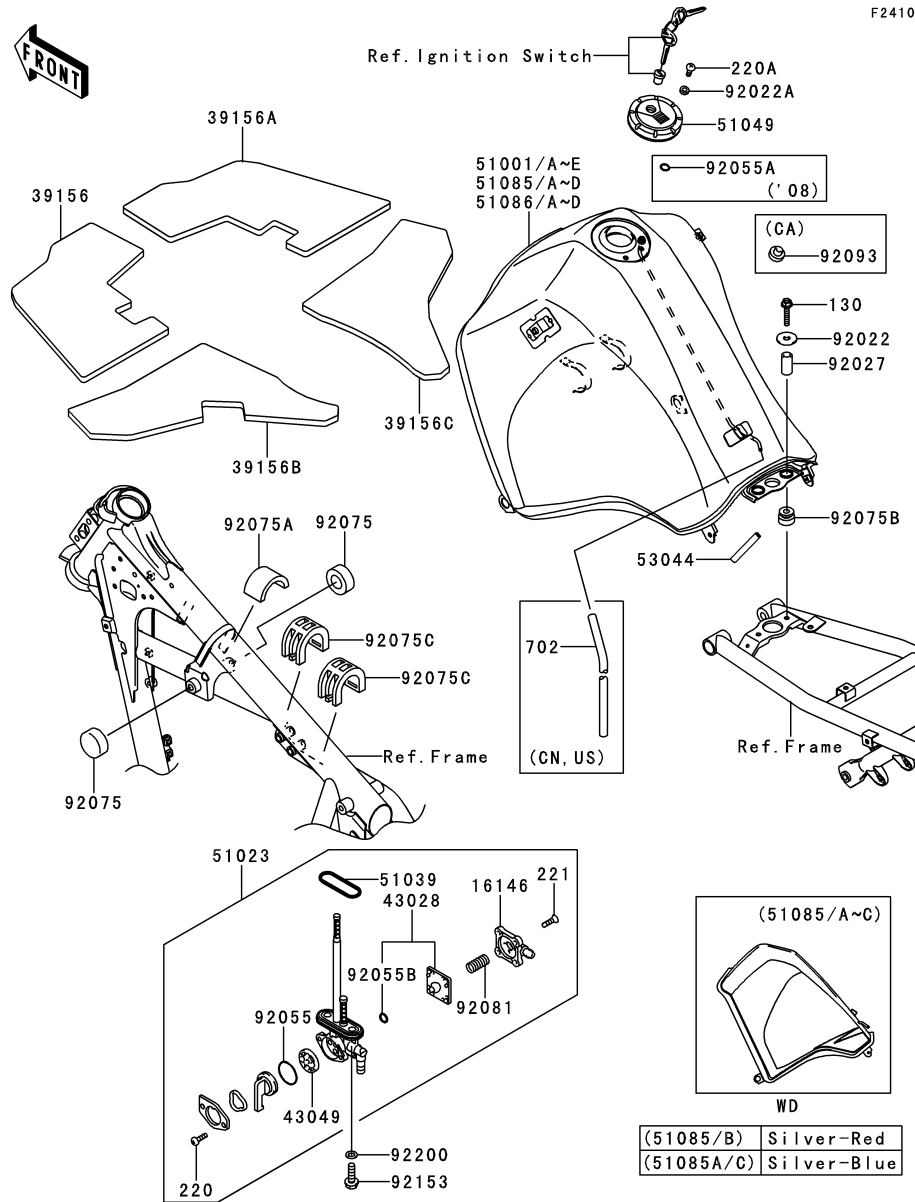

F2410

Ref. No.	Part No.	Description	Spec Code	Quantity-KL650		
				'08	'09	'10
				E8F	E9F	EAF
16146	16146-1010	COVER-ASSY,TAP DIAPHRAGM	1	1	1	
39156	39156-0254	PAD,FUEL TANK,FR,LH	1	1	1	
39156A	39156-0255	PAD,FUEL TANK,FR,RH	1	1	1	
39156B	39156-0256	PAD,FUEL TANK,RR,LH	1	1	1	
39156C	39156-0257	PAD,FUEL TANK,RR,RH	1	1	1	
43028	43028-1033	DIAPHRAGM	1	1	1	
43049	43049-1103	PACKING	1	1	1	
51001	51001-0230-IG	TANK-COMP-FUEL,EBONY	L-----	CN,US	1	
51001A	51001-0288-G2	TANK-COMP-FUEL,C.P.RED	L-----	CN,US	1	
51001B	51001-0288-H1	TANK-COMP-FUEL,S.RED	L-----	CN,US	1	
51001C	51001-0288-H8	TANK-COMP-FUEL,EBONY	L-----	CN,US	1	
51001D	51001-0288-620	TANK-COMP-FUEL,C.T.BLUE	L-----	CN,US	1	
51001E	51001-0288-683	TANK-COMP-FUEL,O.BLUE	L-----	CN,US	1	
51023	51023-0003	TAP-ASSY,FUEL	1	1	1	
51039	51039-003	RING,TAP FLANGED	1	1	1	
51049	51049-1134	CAP-TANK,FUEL	1	1	1	
51085	51085-5261-X1	TANK-COMP-FUEL,G.SILVER	L-----	CN,US	1	
51085A	51085-5262-X1	TANK-COMP-FUEL,G.SILVER	L-----	CN,US	1	
51085B	51085-5263-X1	TANK-COMP-FUEL,G.SILVER	L-----	CA	1	
51085C	51085-5264-X1	TANK-COMP-FUEL,G.SILVER	L-----	CA	1	
51085D	51085-5268-IG	TANK-COMP-FUEL,EBONY	L-----	CA	1	
51086	51086-5077-G2	TANK-COMP-FUEL,C.P.RED	L-----	CA	1	
51086A	51086-5077-H1	TANK-COMP-FUEL,S.RED	L-----	CA	1	
51086B	51086-5077-H8	TANK-COMP-FUEL,EBONY	L-----	CA	1	
51086C	51086-5077-620	TANK-COMP-FUEL,C.T.BLUE	L-----	CA	1	
51086D	51086-5077-683	TANK-COMP-FUEL,O.BLUE	L-----	CA	1	

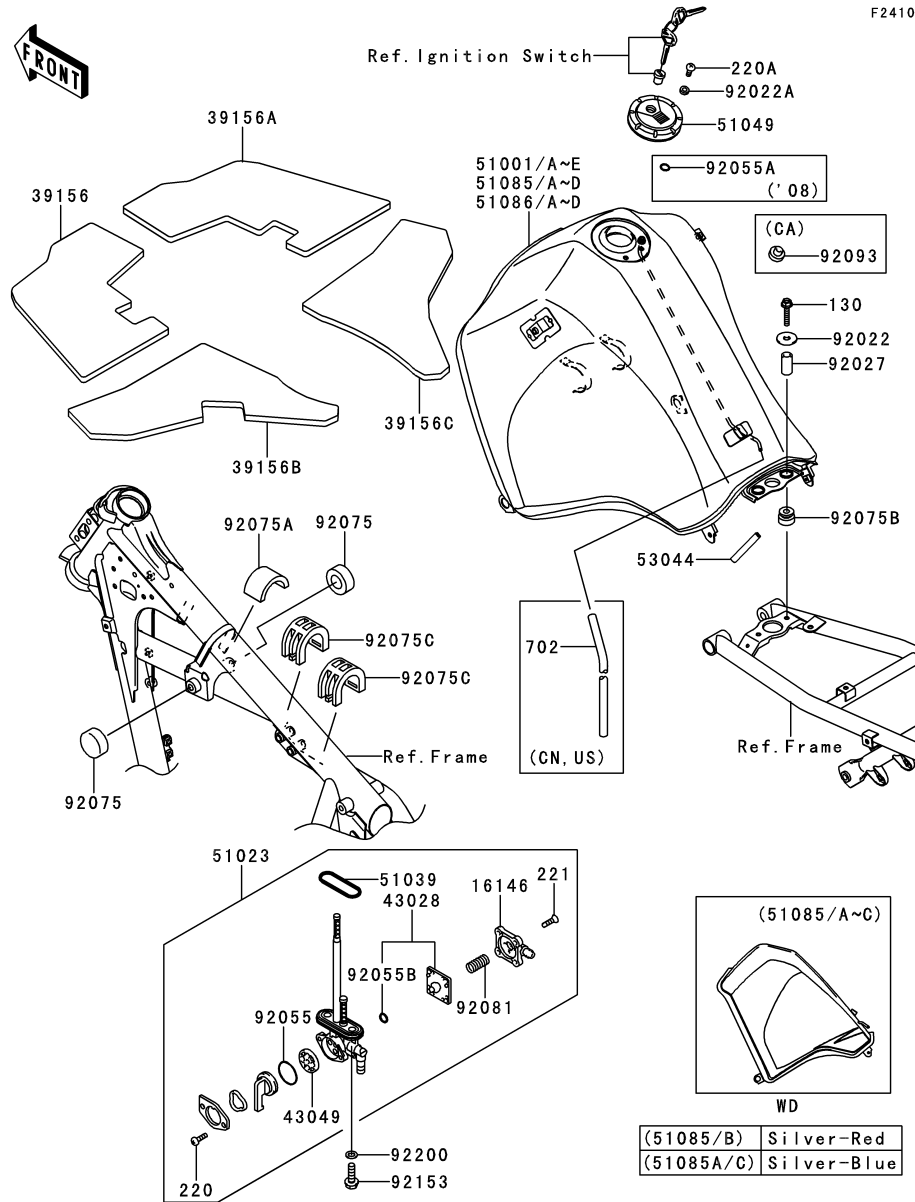

F2410

Ref. No.	Part No.	Description	Spec Code	Quantity-KL650			
				'08	'09	'10	
				E8F	E9F	EAF	
53044	53044-1249	TRIM,L=60	1	1	1		
92022	92022-125	WASHER,6.5X20X1.6	2	2	2		
92022A	92022-1977	WASHER,5.1X10X1.0	2	2	2		
92027	92027-1856	COLLAR,6.8X10X20	2	2	2		
92055	92055-1085	RING-O,TAP LEVER	1	1	1		
92055A	92055-1552	RING-O,ID=9	2				
92055B	92055-1664	RING-O	1	1	1		
92075	92075-101	DAMPER,FUEL TANK	2	2	2		
92075A	92075-1507	DAMPER	1	1	1		
92075B	92075-1660	DAMPER	2	2	2		
92075C	92075-1862	DAMPER,FUEL TANK	2	2	2		
92081	92081-1240	SPRING,TAP DIAPHRAGM	1	1	1		
92093	92093-1030	SEAL,FUEL TANK CAP					
		L----- CA	1	1	1		
92153	92153-0746	BOLT,FLANGED,6X20	2	2	2		
92200	92200-0117	WASHER,6.5X11.5X0.8	2	2	2		
130	130BB0630	BOLT-FLANGED,6X30	2	2	2		
220	220AA0308	SCREW-PAN-CROSS,3X8	2	2	2		
220A	220AA0510	SCREW-PAN-CROSS,5X10	2	2	2		
221	221AA0414	SCREW-CSK-CROSS,4X14	4	4	4		
702	702A05620	TUBE-RUBBER,5X8X620					
		L----- CN,US	1	1	1		

This catalog covers:

'08~'10 KL650 E8F/E9F/EAF Chassis

GRID NO.

F-12

This grid covers:

Seat

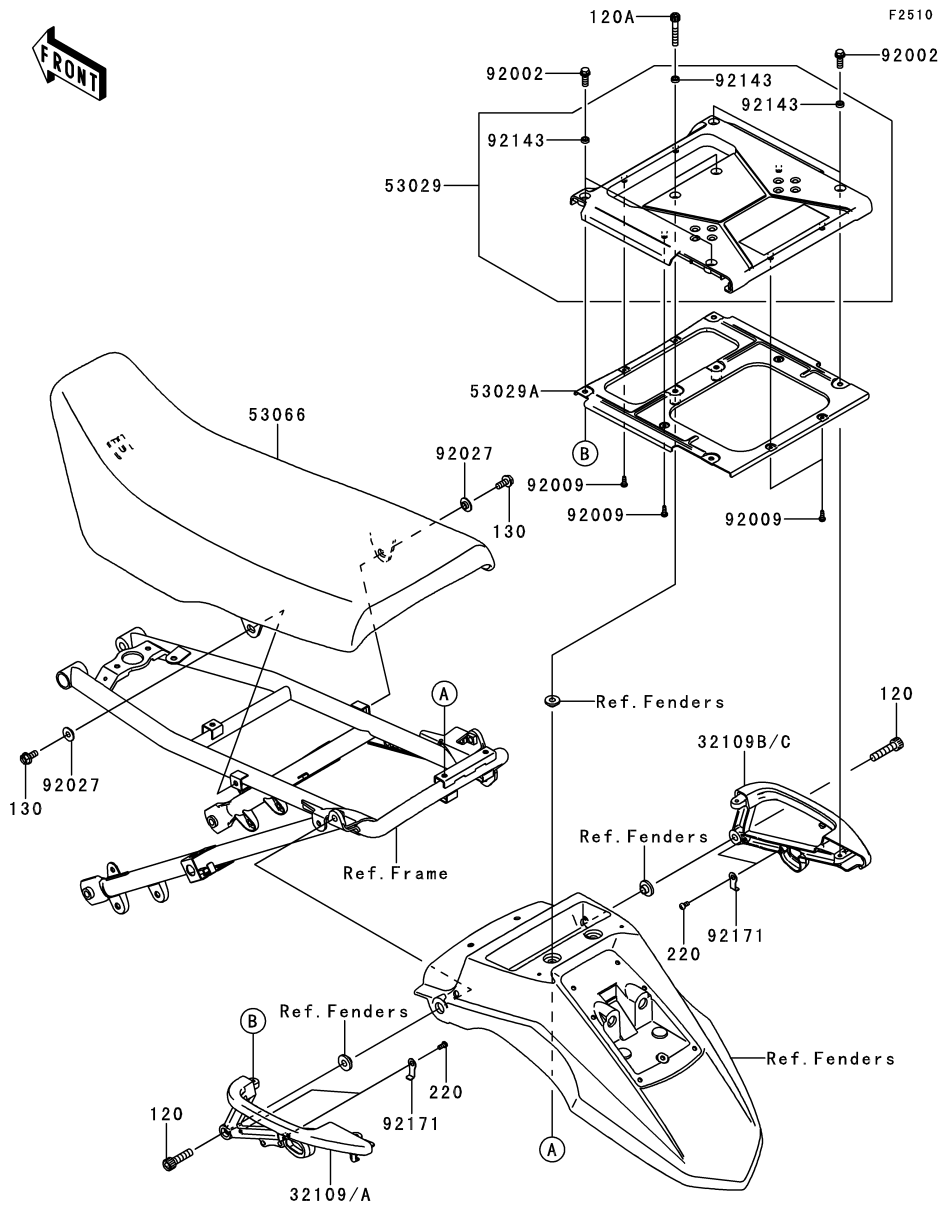

Ref. No.	Part No.	Description	Spec Code	Quantity-KL650		
				'08	'09	'10
				E8F	E9F	EAF
32109	32109-0018-18R	GRIP-FRAME,LH,F.S.BLACK			1	1
32109A	32109-0018-458	GRIP-FRAME,LH,P.SILVER		1		
32109B	32109-0019-18R	GRIP-FRAME,RH,F.S.BLACK			1	1
32109C	32109-0019-458	GRIP-FRAME,RH,P.SILVER		1		
53029	53029-0046	CARRIER,UPP		1	1	1
53029A	53029-0047	CARRIER,LWR		1	1	1
53066	53066-0144-339	SEAT-ASSY,DUAL,GRAY/BLACK		1	1	1
92002	92002-1933	BOLT,6X16		4	4	4
92009	92009-1040	SCREW,TAPPING,4X10		6	6	6
92027	92027-1794	COLLAR		2	2	2
92143	92143-1307	COLLAR		6	6	6
92171	92171-0893	CLAMP		4	4	4
120	120CA0835	BOLT-SOCKET,8X35		2	2	2
120A	120CB0635	BOLT-SOCKET,6X35		2	2	2
130	130BA0614	BOLT-FLANGED,6X14		2	2	2
220	220AB0408	SCREW-PAN-CROSS,4X8		4	4	4

This catalog covers:

'08~'10 KL650 E8F/E9F/EA F Chassis

GRID NO.

F-13

This grid covers:

Meter(s)

F2530

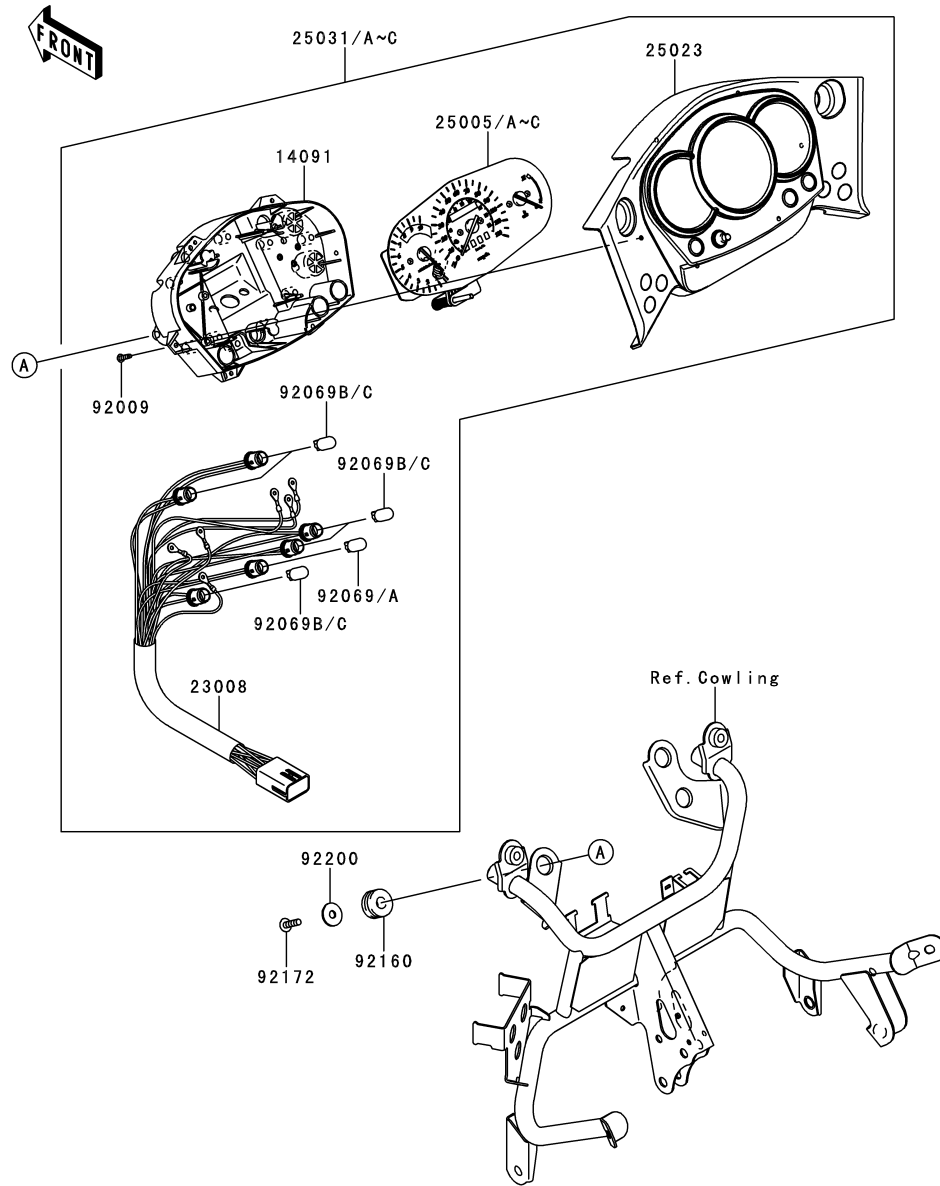

Ref. No.	Part No.	Description	Spec Code	Quantity-KL650		
				'08	'09	'10
				E8F	E9F	EA F
14091	14091-0723	COVER,METER,LWR	1	1	1	
23008	23008-0067	SOCKET-ASSY,METER	1	1	1	
25005	25005-0038	SPEEDOMETER,MPH/KPH				
		L----- CA,US	1			
25005A	25005-0039	SPEEDOMETER,KPH				
		L----- CN	1			
25005B	25005-0061	SPEEDOMETER,MPH/KPH				
		L----- CA,US		1	1	
25005C	25005-0063	SPEEDOMETER,KPH				
		L----- CN		1	1	
25023	25023-0030	COVER-METER CASE,UPP	1	1	1	
25031	25031-0120	METER-ASSY,MPH/KPH				
		L----- CA,US	1			
25031A	25031-0139	METER-ASSY,KPH				
		L----- CN	1			
25031B	25031-0288	METER-ASSY,MPH/KPH				
		L----- CA,US		1	1	
25031C	25031-0289	METER-ASSY,KPH				
		L----- CN		1	1	
92009	92009-1592	SCREW,TAPPING,3X14	6	6	6	
92069	92069-0022	BULB,12V 3.4W,T10				
		L----- CA,US	1	1	1	
92069A	92069-1007	BULB,12V 3.4W,T10				
		L----- CN	1	1	1	
92069B	92069-1059	BULB,12V 1.7W,T10				
		L----- CN	5	5	5	
92069C	92069-1116	BULB,12V 1.7W,T10				
		L----- CA,US	5	5	5	
92160	92160-1162	DAMPER	3	3	3	
92172	92172-0265	SCREW,TAPPING,5X14	3	3	3	
92200	92200-0284	WASHER,5.5X20X1.2	3	3	3	

This catalog covers:

'08~'10 KL650 E8F/E9F/EAJ Chassis

GRID NO.

F-14

This grid covers:

Cables

F2540

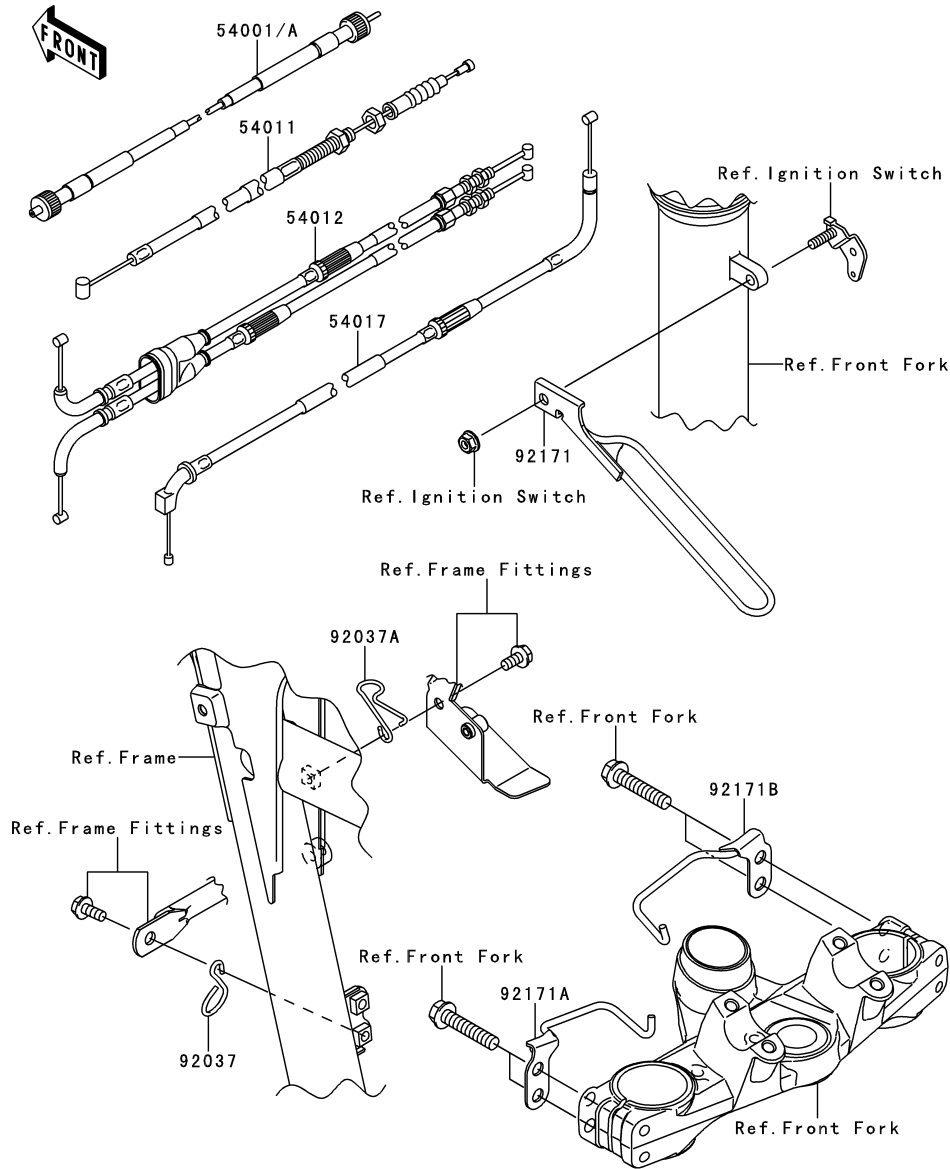

Ref. No.	Part No.	Description	Spec Code	Quantity-KL650			
				'08	'09	'10	
				E8F	E9F	EAJ	
54001	54001-0015	CABLE-SPEEDMETER		1			
54001A	54001-0018	CABLE-SPEEDMETER			1	1	
54011	54011-0085	CABLE-CLUTCH		1	1	1	
54012	54012-0184	CABLE-THROTTLE		1	1	1	
54017	54017-0042	CABLE-STARTER		1	1	1	
92037	92037-1904	CLAMP,CABLE		1	1	1	
92037A	92037-1937	CLAMP,CABLE		1	1	1	
92171	92171-0941	CLAMP,CABLE		1	1	1	
92171A	92171-0948	CLAMP,UPPER BRACKET,LH		1	1	1	
92171B	92171-0950	CLAMP,UPPER BRACKET,RH		1	1	1	

This catalog covers:

'08~'10 KL650 E8F/E9F/EAJ Chassis

GRID NO.

G-3

This grid covers:

Side Covers/Chain Cover

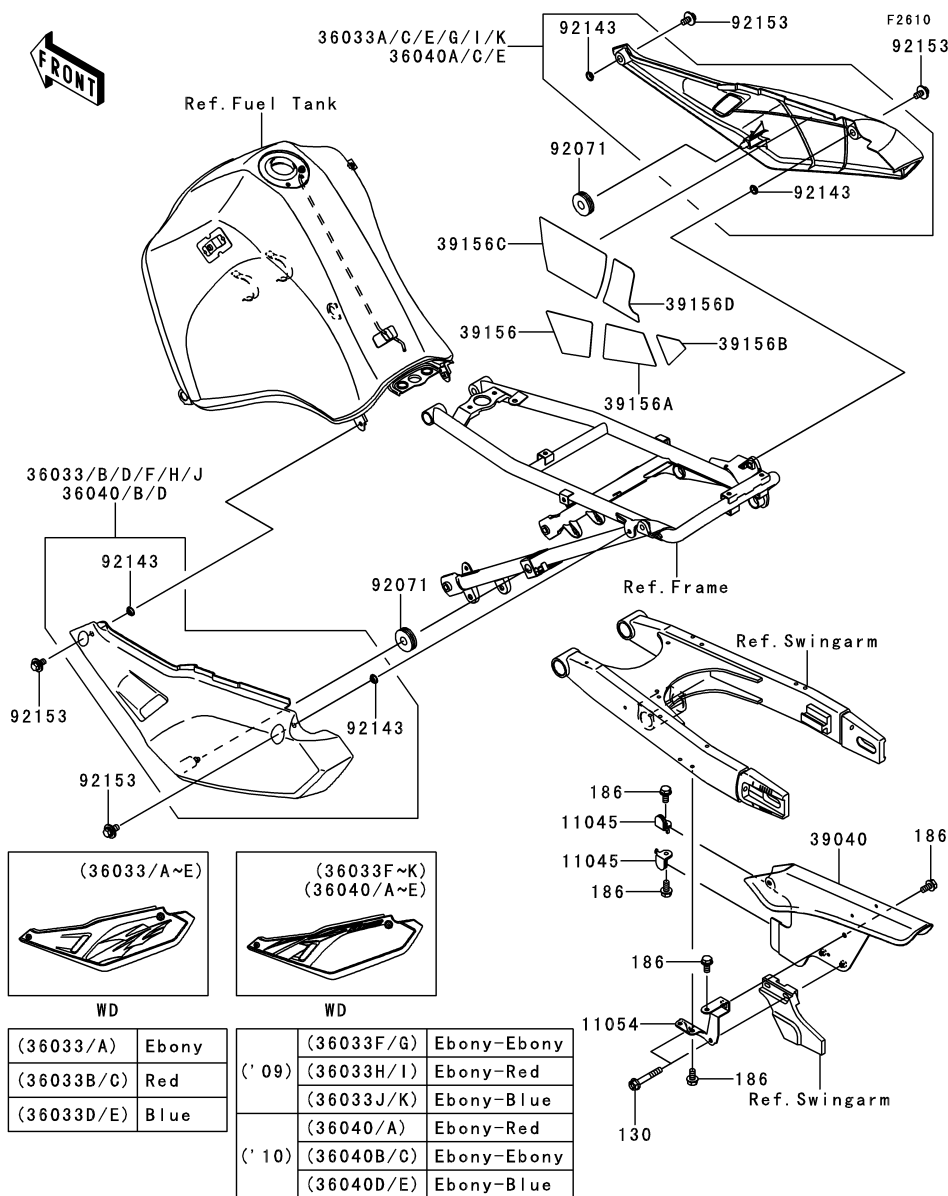

Ref. No.	Part No.	Description	Spec Code	Quantity-KL650			
				'08	'09	'10	
				E8F	E9F	EAJ	
11045	11045-1335	BRACKET,CHAIN CASE,FR	2	2	2		
11054	11054-0390	BRACKET,CHAIN CASE,RR	1	1	1		
36033	36033-5261-6C	COVER-SIDE,LH,EBONY	1				
36033A	36033-5262-6C	COVER-SIDE,RH,EBONY	1				
36033B	36033-5263-6B	COVER-SIDE,LH,S.RED	1				
36033C	36033-5264-6B	COVER-SIDE,RH,S.RED	1				
36033D	36033-5265-6U	COVER-SIDE,LH,BLUE	1				
36033E	36033-5266-6U	COVER-SIDE,RH,BLUE	1				
36033F	36033-5367-6C	COVER-SIDE,LH,EBONY			1		
36033G	36033-5368-6C	COVER-SIDE,RH,EBONY			1		
36033H	36033-5369-6C	COVER-SIDE,LH,EBONY			1		
36033I	36033-5370-6C	COVER-SIDE,RH,EBONY			1		
36033J	36033-5371-6C	COVER-SIDE,LH,EBONY			1		
36033K	36033-5372-6C	COVER-SIDE,RH,EBONY			1		
36040	36040-5258-6C	COVER-SIDE,LH,EBONY				1	
36040A	36040-5259-6C	COVER-SIDE,RH,EBONY				1	
36040B	36040-5260-6C	COVER-SIDE,LH,EBONY				1	
36040C	36040-5261-6C	COVER-SIDE,RH,EBONY				1	
36040D	36040-5262-6C	COVER-SIDE,LH,EBONY				1	
36040E	36040-5263-6C	COVER-SIDE,RH,EBONY				1	
39040	39040-0002	COVER-ASSY-CHAIN CASE	1	1	1		
39156	39156-0184	PAD,SIDE COVER,RH,LWR,FR	1	1	1		
39156A	39156-0189	PAD,SIDE COVER,RH,LWR,CNT	1	1	1		
39156B	39156-0190	PAD,SIDE COVER,RH,LWR,RR	1	1	1		
39156C	39156-0262	PAD,SIDE COVER,RH,UPP,FR	1	1	1		
39156D	39156-0263	PAD,SIDE COVER,RH,UPP,RR	1	1	1		
92071	92071-056	GROMMET	2	2	2		
92143	92143-1196	COLLAR	4	4	4		
92153	92153-0503	BOLT,6X12	4	4	4		
130	130BA0640	BOLT-FLANGED,6X40	2	2	2		
186	186BA0612	BOLT-UPSET-WP,6X12	5	5	5		

This catalog covers:

'08~'10 KL650 E8F/E9F/EAF Chassis

GRID NO.

G-4

This grid covers:

Headlight(s)

F2710

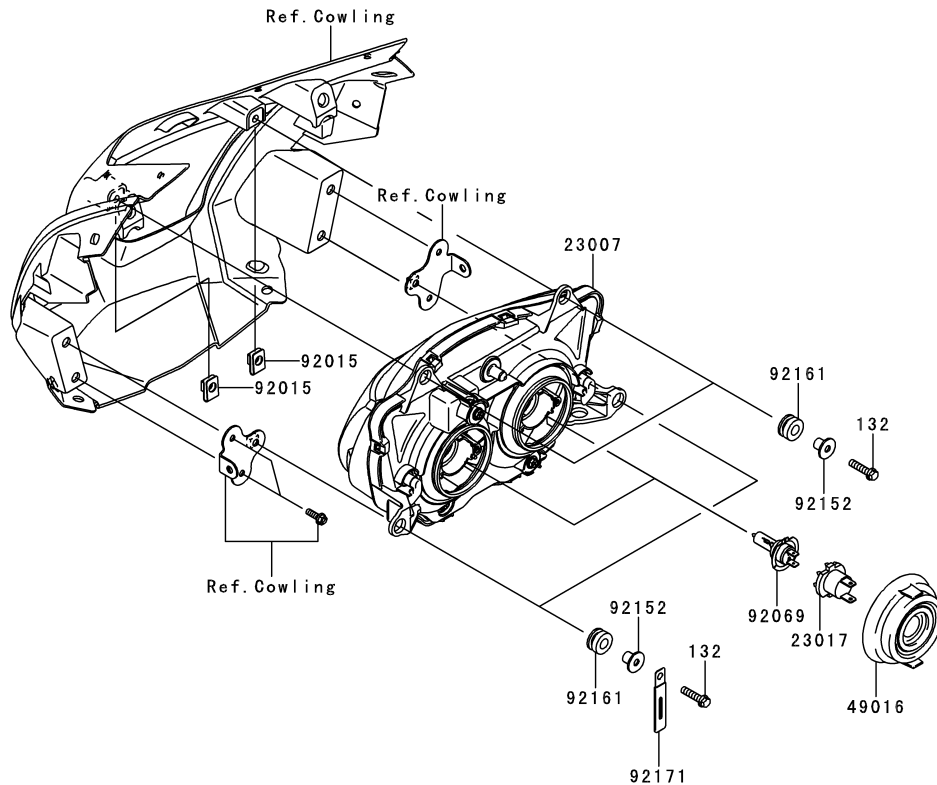

Ref. No.	Part No.	Description	Spec Code	Quantity-KL650				
				'08	'09	'10		
				E8F	E9F	EAF		
23007	23007-0093	LENS-COMP,HEAD LAMP	1	1	1			
23017	23017-0004	SOCKET,HEAD LAMP	2	2	2			
49016	49016-0043	COVER-SEAL,HEAD LAMP	2	2	2			
92015	92015-1602	NUT,6MM	2	2	2			
92069	92069-1126	BULB,12V 55W,H7	2	2	2			
92152	92152-0599	COLLAR	4	4	4			
92161	92161-0036	DAMPER	4	4	4			
92171	92171-1425	CLAMP,WIRING HARNESS,L=60	2	2	2			
132	132BB0625	BOLT-FLANGED-SMALL,6X25	4	4	4			

This catalog covers:

'08~'10 KL650 E8F/E9F/EAJ Chassis

GRID NO.

G-5

This grid covers:

Taillight(s)

F2720

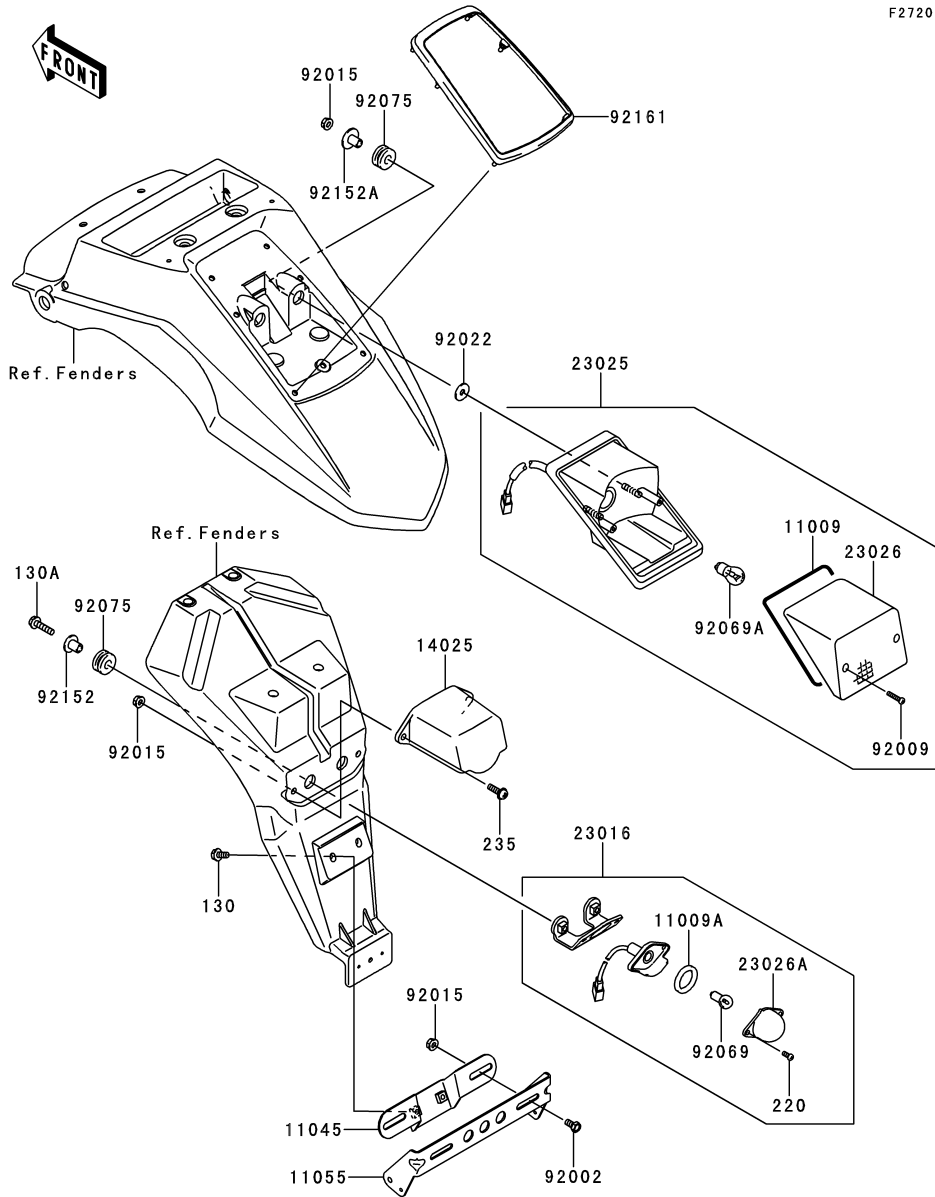

Ref. No.	Part No.	Description	Spec Code	Quantity-KL650		
				'08	'09	'10
				E8F	E9F	EAJ
11009	11009-1371	GASKET, TAIL LAMP	1	1	1	
11009A	11009-1372	GASKET, LICENSE PLATE LAMP	1	1	1	
11045	11045-1387	BRACKET, LICENSE	1	1	1	
11055	11055-1092	BRACKET, REFLECTOR	1	1	1	
14025	14025-1821	COVER, LICENSE PLATE LAMP	1	1	1	
23016	23016-0011	LAMP-ASSY, LICENSE	1	1	1	
23025	23025-0031	LAMP-TAIL	1	1	1	
23026	23026-1053	LENS, TAIL LAMP	1	1	1	
23026A	23026-1054	LENS, LAMP	1	1	1	
92002	92002-1132	BOLT, 6X12	2	2	2	
92009	92009-1378	SCREW, TAPPING, 4X20	2	2	2	
92015	92015-1367	NUT, FLANGED, 6MM	6	6	6	
92022	92022-1557	WASHER, 6.5X20X1.6	2	2	2	
92069	92069-1055	BULB, 12V 5W	1	1	1	
92069A	92069-1084	BULB, 12V 21/5W	1	1	1	
92075	92075-1690	DAMPER	4	4	4	
92152	92152-0344	COLLAR	2	2	2	
92152A	92152-0562	COLLAR	2	2	2	
92161	92161-0504	DAMPER, TAIL LAMP	1	1	1	
130	130BB0612	BOLT-FLANGED, 6X12	2	2	2	
130A	130BB0625	BOLT-FLANGED, 6X25	2	2	2	
220	220AA0410	SCREW-PAN-CROS, 4X10	2	2	2	
235	235AB0620	SCREW-PAN-WP-CROS, 6X20	2	2	2	

This catalog covers:

'08~'10 KL650 E8F/E9F/EAJ Chassis

GRID NO.

G-6

This grid covers:

Turn Signals

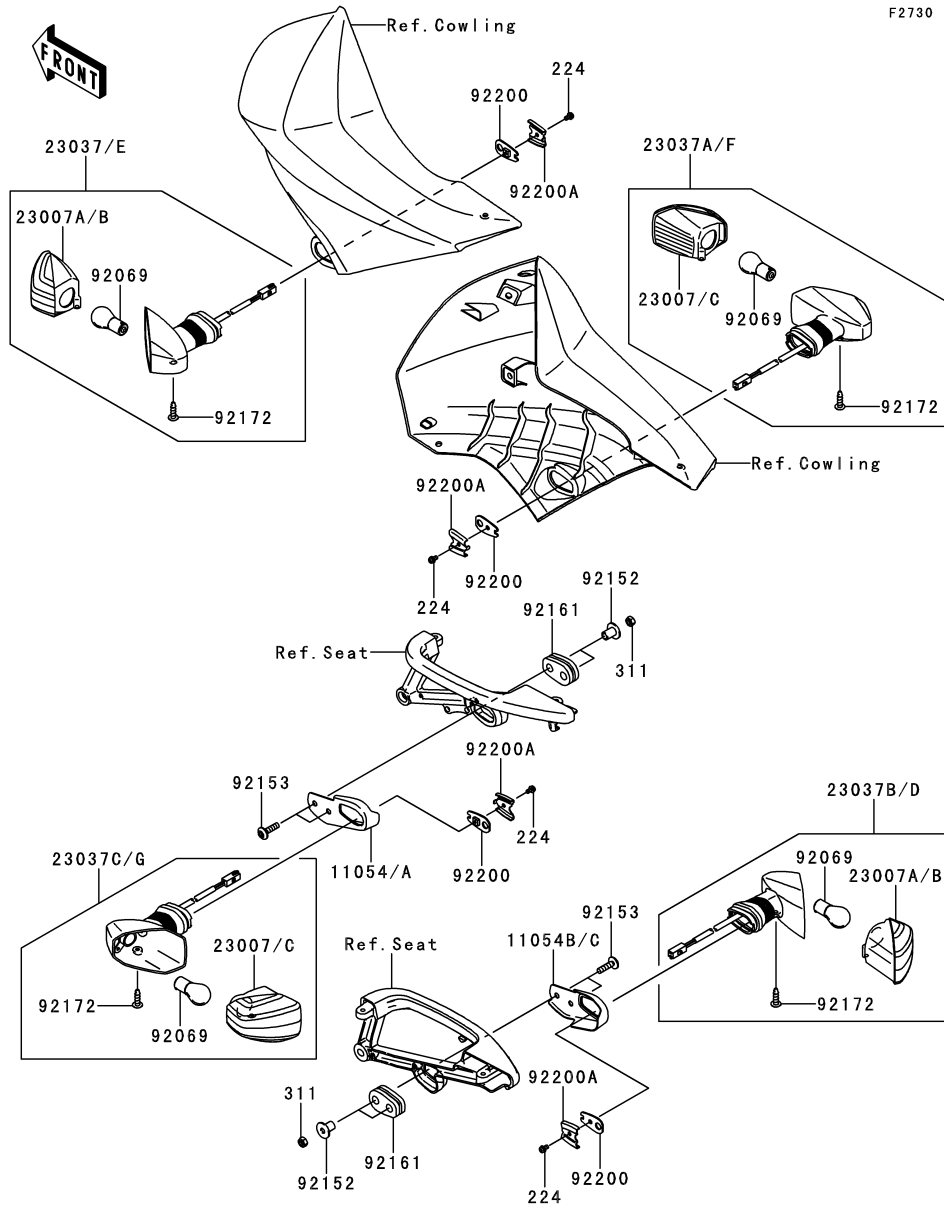

Ref. No.	Part No.	Description	Spec Code	Quantity-KL650			
				'08	'09	'10	
				E8F	E9F	EAJ	
11054	11054-1931-18R	BRACKET,SIGNAL LAMP,LH,BLACK		1	1		
11054A	11054-1931-458	BRACKET,SIGNAL LAMP,LH,SILVER	1				
11054B	11054-1941-18R	BRACKET,SIGNAL LAMP,RH,BLACK		1	1		
11054C	11054-1941-458	BRACKET,SIGNAL LAMP,RH,SILVER	1				
23007	23007-0063	LENS-COMP,SIGNAL LAMP		2	2		
23007A	23007-0064	LENS-COMP,SIGNAL LAMP			2	2	
23007B	23007-0072	LENS-COMP,SIGNAL LAMP	2				
23007C	23007-0073	LENS-COMP,SIGNAL LAMP	2				
23037	23037-0093	LAMP-ASSY-SIGNAL,FR,LH	1				
23037A	23037-0094	LAMP-ASSY-SIGNAL,FR,RH	1				
23037B	23037-0124	LAMP-ASSY-SIGNAL,RR,RH			1	1	
23037C	23037-0127	LAMP-ASSY-SIGNAL,RR,LH	1				
23037D	23037-0128	LAMP-ASSY-SIGNAL,RR,RH	1				
23037E	23037-0134	LAMP-ASSY-SIGNAL,FR,LH			1	1	
23037F	23037-0135	LAMP-ASSY-SIGNAL,FR,RH			1	1	
23037G	23037-0136	LAMP-ASSY-SIGNAL,RR,LH			1	1	
92069	92069-1125	BULB,12V 21W	4	4	4		
92152	92152-0604	COLLAR	4	4	4		
92153	92153-1267	BOLT,SOCKET,6X23	4	4	4		
92161	92161-0526	DAMPER,SIGNAL LAMP	2	2	2		
92172	92172-0242	SCREW,TAPPING 4X12	4	4	4		
92200	92200-0164	WASHER,SIGNAL LAMP	4	4	4		
92200A	92200-0165	WASHER,SIGNAL LAMP	4	4	4		
224	224AB0408	SCREW-PAN-WP-CROS,4X8	4	4	4		
311	311BA0600	NUT-HEX	4	4	4		

This catalog covers:

'08~'10 KL650 E8F/E9F/EAF Chassis

GRID NO.

G-7

This grid covers:

Chassis Electrical Equipment

F2760

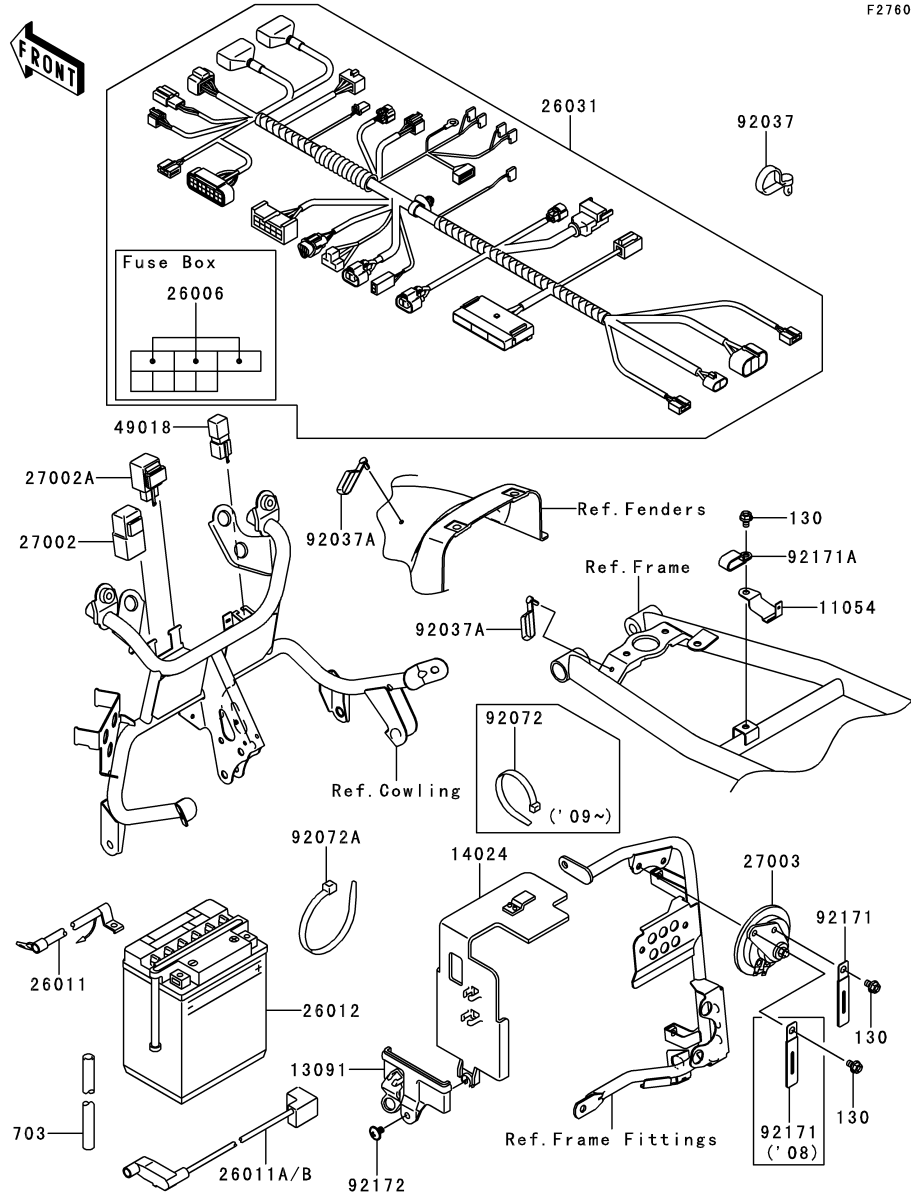

Ref. No.	Part No.	Description	Spec Code	Quantity-KL650		
				'08	'09	'10
				E8F	E9F	EAF
11054	11054-0717	BRACKET,FUSE CASE	1	1	1	
13091	13091-1484	HOLDER,BATTERY COVER	1	1	1	
14024	14024-1375	COVER,BATTERY	1	1	1	
26006	26006-0001	FUSE,15A	3	3	3	
26011	26011-0116	WIRE-LEAD,BATTERY(-)	1	1	1	
26011A	26011-0135	WIRE-LEAD,BATTERY(+)	1			
26011B	26011-0175	WIRE-LEAD,BATTERY(+)		1	1	
26012	26012-0023	BATTERY,FB14L-A2,12V 14AH	1	1	1	
26031	26031-0604	HARNESS,MAIN	1	1	1	
27002	27002-1088	RELAY-ASSY	1	1	1	
27002A	27002-1101	RELAY-ASSY,TURN SIGNAL	1	1	1	
27003	27003-0049	HORN	1	1	1	
49018	49018-1052	DIODE	1	1	1	
92037	92037-1163	CLAMP,SPEED,L=58	3	3	3	
92037A	92037-1903	CLAMP,SPEED,L=80.5	2	2	2	
92072	92072-1195	BAND,L=202		2	2	
92072A	92072-1197	BAND,L=365	1	3	3	
92171	92171-1425	CLAMP,WIRING HARNESS,L=60	2	1	1	
92171A	92171-1597	CLAMP	1	1	1	
92172	92172-0005	SCREW,6X10	1	1	1	
130	130BB0610	BOLT-FLANGED,6X10	3	3	3	
703	703A08580	TUBE-RUBBER,8X12X580	1	1	1	

This catalog covers:

'08~'10 KL650 E8F/E9F/EAJ Chassis

GRID NO.

G-8

This grid covers:

Ignition Switch

F2770

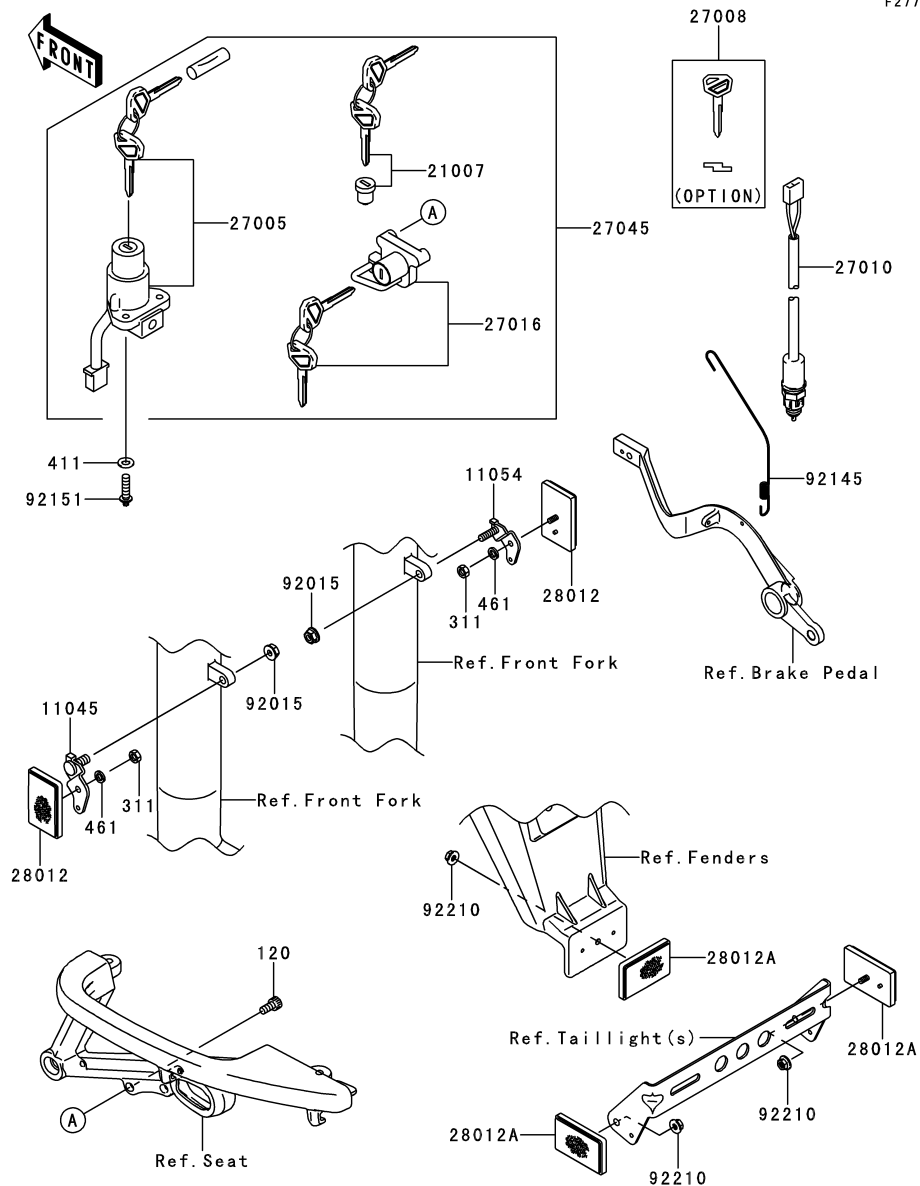

Ref. No.	Part No.	Description	Spec Code	Quantity-KL650		
				'08	'09	'10
				E8F	E9F	EAJ
11045	11045-1354	BRACKET,REFLECTOR,FR	1	1	1	
11054	11054-1889	BRACKET,REFLECTOR,FR	1	1	1	
21007	21007-5052	ROTOR,LOCK,TANK CAP	1	1	1	
27005	27005-0030	SWITCH-ASSY-IGNITION	1	1	1	
27008	27008-1220	KEY-LOCK,BLANK	1	1	1	
	(OPTION)					
27010	27010-1489	SWITCH,REAR BRAKE	1	1	1	
27016	27016-5349	LOCK-ASSY,HELMET	1	1	1	
27045	27045-5340	SWITCH-ASSY	1	1	1	
28012	28012-1003	REFLECTOR-REFLEX	2	2	2	
28012A	28012-1088	REFLECTOR-REFLEX	3	3	3	
92015	92015-1233	NUT,FLANGED,6MM,BLACK	2	2	2	
92145	92145-0422	SPRING,REAR BRAKE SWITCH	1	1	1	
92151	92151-1946	BOLT,TORX,6X22	2	2	2	
92210	92210-0007	NUT,FLANGED,5MM	3	3	3	
120	120CB0612	BOLT-SOCKET,6X12	2	2	2	
311	311AB0500	NUT-HEX	2	2	2	
411	411AA0600	WASHER-PLAIN,6.5X13X1	2	2	2	
461	461DB0500	WASHER-SPRING,5MM,BLACK	2	2	2	

This catalog covers:

'08~'10 KL650 E8F/E9F/EAFF Chassis

GRID NO.

G-9

This grid covers:

Owner's Tools

F2810

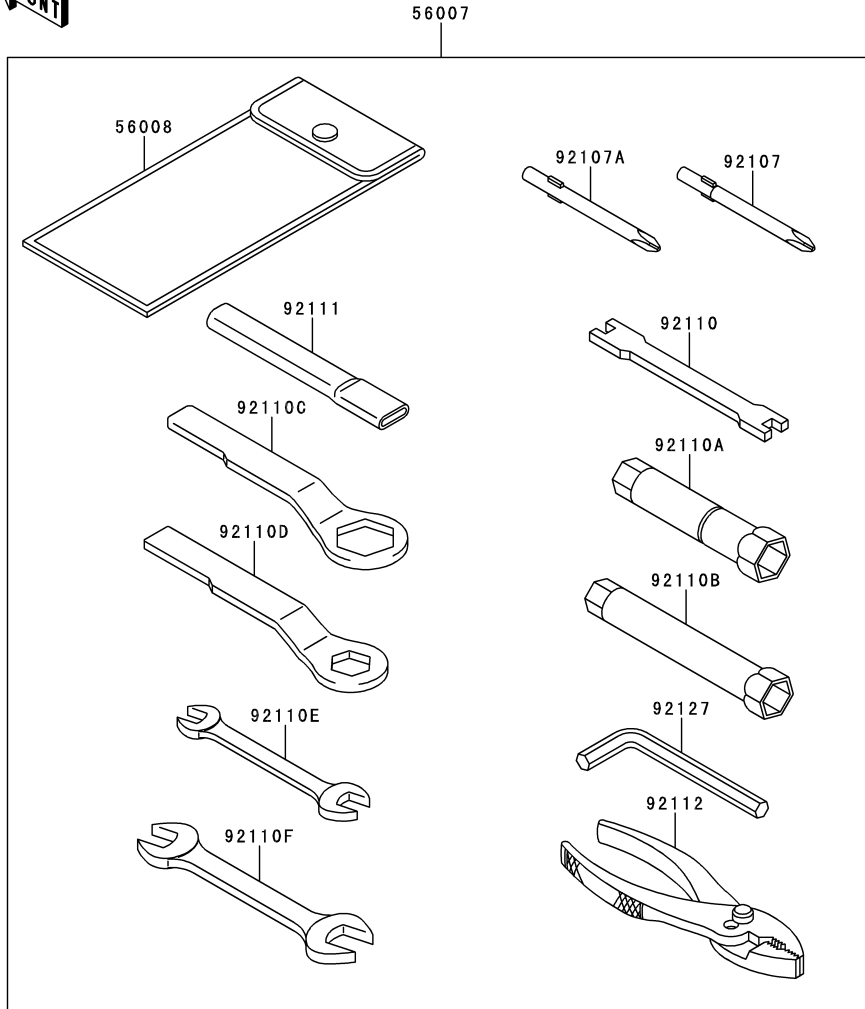

Ref. No.	Part No.	Description	Spec Code	Quantity-KL650			
				'08	'09	'10	
				E8F	E9F	EAFF	
56007	56007-0039	TOOL-KIT	1	1	1		
56008	56008-1075	BAG,TOOL	1	1	1		
92107	92107-005	TOOL-DRIVER,#3PHILLIPS	1	1	1		
92107A	92107-1053	TOOL-DRIVER,#2PHILLIPS	1	1	1		
92110	92110-1016	TOOL-WRENCH,SPOKE	1	1	1		
92110A	92110-1111	TOOL-WRENCH,BOX,18MM	1	1	1		
92110B	92110-1131	TOOL-WRENCH,BOX,12MM	1	1	1		
92110C	92110-1147	TOOL-WRENCH,BOX END,27MM	1	1	1		
92110D	92110-1151	TOOL-WRENCH,BOX END,19MM	1	1	1		
92110E	92110-1152	TOOL-WRENCH,OPEN END,10X12	1	1	1		
92110F	92110-1153	TOOL-WRENCH,OPEN END,14X17	1	1	1		
92111	92111-1051	TOOL-BAR,BOX END WRENCH	1	1	1		
92112	92112-1001	TOOL-PLIERS	1	1	1		
92127	92127-003	TOOL-WRENCH,ALLEN,6MM	1	1	1		

This catalog covers:

'08~'10 KL650 E8F/E9F/EAF Chassis

GRID NO.

G-10

This grid covers:

Labels

F2860

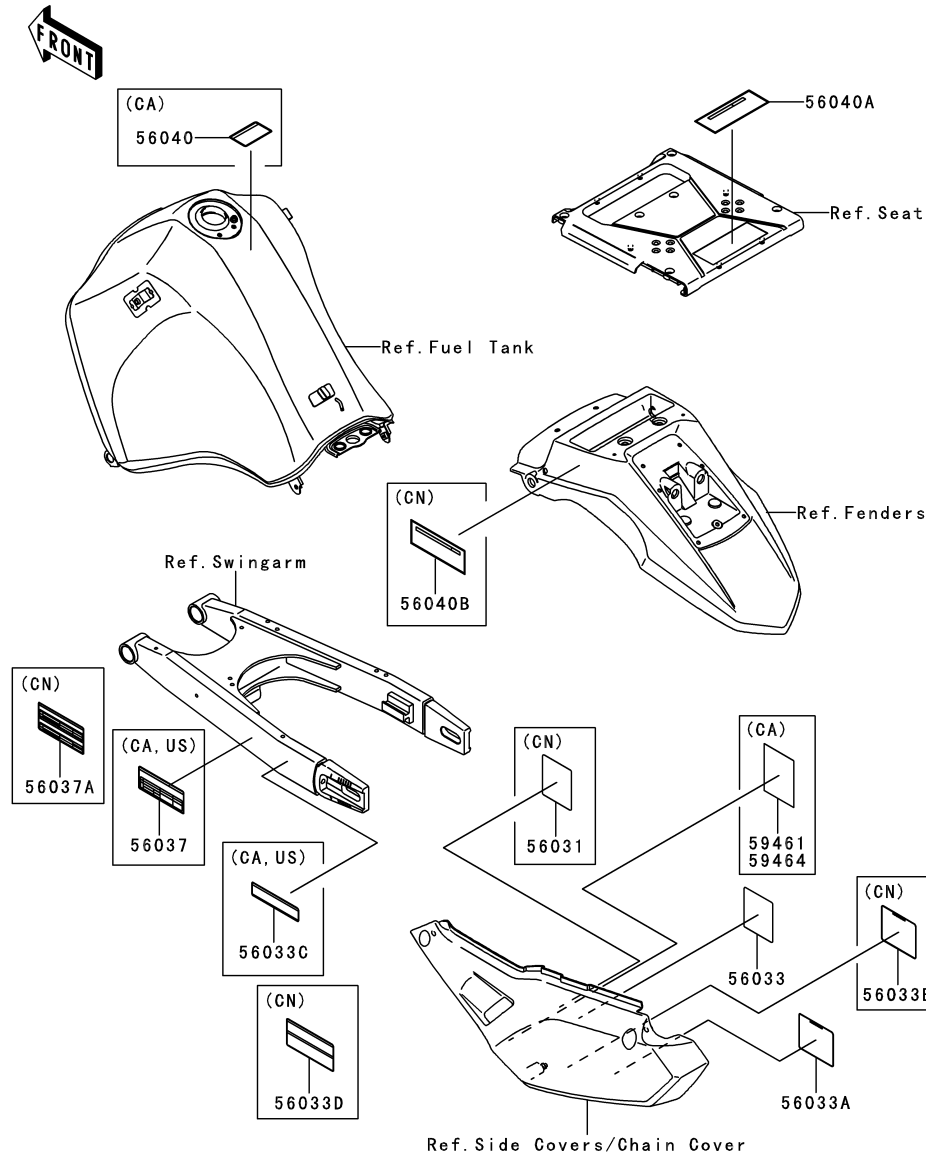

Ref. No.	Part No.	Description	Spec Code	Quantity-KL650			
				'08	'09	'10	
				E8F	E9F	EAF	
56031	56031-1540	LABEL-MANUAL,BATTERY VENT					
		L----- CN	1	1	1		
56033	56033-0132	LABEL-MANUAL,BATTERY VENT					
56033A	56033-0146	LABEL-MANUAL,DAILY SAFETY					
56033B	56033-0147	LABEL-MANUAL,DAILY SAFETY					
		L----- CN	1	1	1		
56033C	56033-0204	LABEL-MANUAL,CHAIN					
		L----- CA,US	1	1	1		
56033D	56033-0205	LABEL-MANUAL,CHAIN					
		L----- CN	1	1	1		
56037	56037-1981	LABEL-SPECIFICATION,TIRE&LOAD					
		L----- CA,US	1	1	1		
56037A	56037-1982	LABEL-SPECIFICATION,TIRE&LOAD					
		L----- CN	1	1	1		
56040	56040-1121	LABEL-WARNING,EVAPO					
		L----- CA	1	1	1		
56040A	56040-1212	LABEL-WARNING,CARRIER(ENGLISH)					
		L----- CA	1	1	1		
56040B	56040-1215	LABEL-WARNING,CARRIER(FRENCH)					
		L----- CN	1	1	1		
59461	59461-1776	LABEL-CERTIFICATION,EVAPO ROUT					
		L----- CA	1				
59464	59464-1549	LABEL-CERTIFICATION,EVAPO ROUT					
		L----- CA		1	1		

This catalog covers:

'08~'10 KL650 E8F/E9F/EAF Chassis

GRID NO.

G-11

This grid covers:

Decals(Blue)(E8F)

F2861

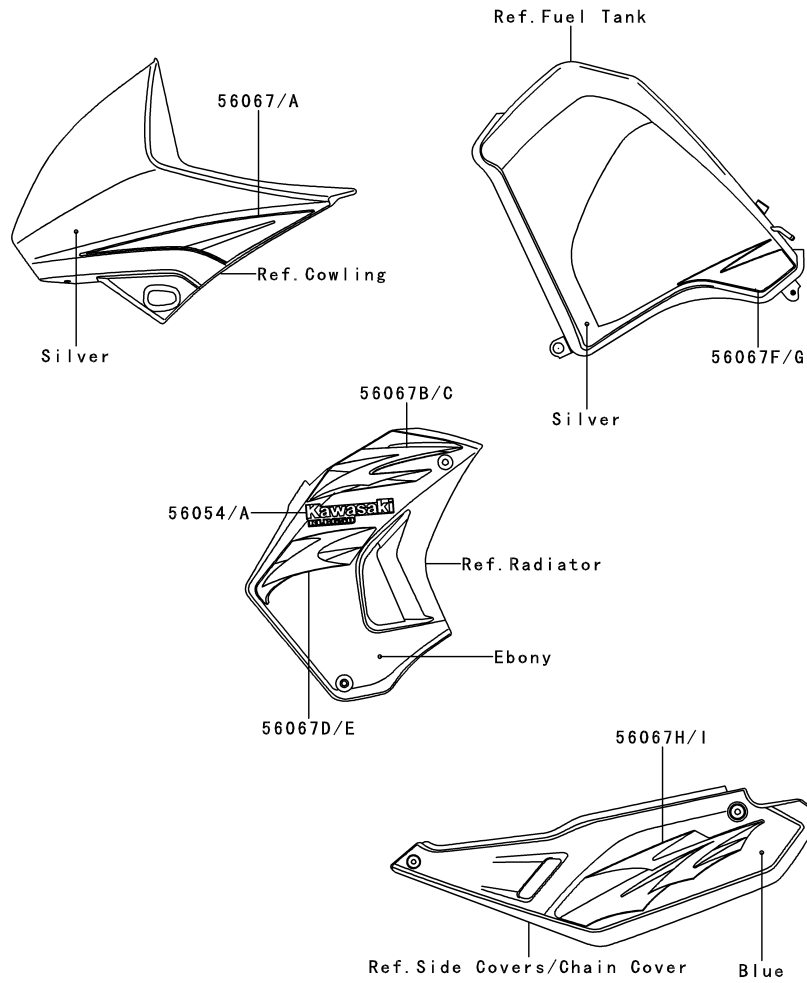

Ref. No.	Part No.	Description	Spec Code	Quantity-KL650			
				'08	'09	'10	
				E8F	E9F	EAF	
56054	56054-0014	MARK,SHROUD,LH,KAWASAKI					1
56054A	56054-0024	MARK,SHROUD,RH,KAWASAKI					1
56067	56067-1967	PATTERN,UPP COWLING,LH					1
56067A	56067-1968	PATTERN,UPP COWLING,RH					1
56067B	56067-1969	PATTERN,SHROUD,UPP,LH					1
56067C	56067-1970	PATTERN,SHROUD,UPP,RH					1
56067D	56067-1971	PATTERN,SHROUD,LWR,LH					1
56067E	56067-1972	PATTERN,SHROUD,LWR,RH					1
56067F	56067-1973	PATTERN,FUEL TANK,LH					1
56067G	56067-1974	PATTERN,FUEL TANK,RH					1
56067H	56067-1975	PATTERN,SIDE COVER,LH					1
56067I	56067-1976	PATTERN,SIDE COVER,RH					1

This catalog covers:

'08~'10 KL650 E8F/E9F/EAF Chassis

GRID NO.

G-12

This grid covers:

Decals(Green)(E8F)

F2861A

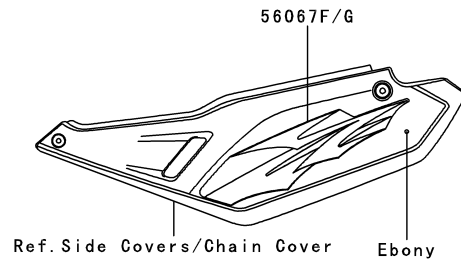
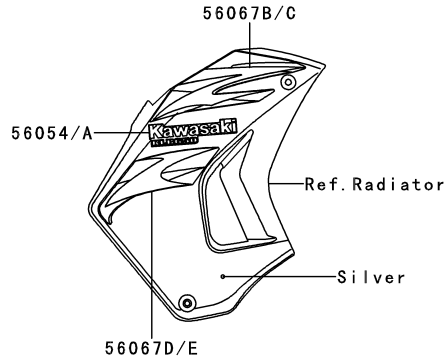
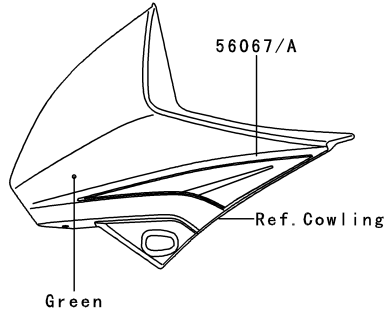

Ref. No.	Part No.	Description	Spec Code	Quantity-KL650			
				'08	'09	'10	
				E8F	E9F	EAF	
56054	56054-0013	MARK,SHROUD,LH,KAWASAKI				1	
56054A	56054-0023	MARK,SHROUD,RH,KAWASAKI				1	
56067	56067-1949	PATTERN,UPP COWLING,LH				1	
56067A	56067-1950	PATTERN,UPP COWLING,RH				1	
56067B	56067-1951	PATTERN,SHROUD,UPP,LH				1	
56067C	56067-1952	PATTERN,SHROUD,UPP,RH				1	
56067D	56067-1953	PATTERN,SHROUD,LWR,LH				1	
56067E	56067-1954	PATTERN,SHROUD,LWR,RH				1	
56067F	56067-1955	PATTERN,SIDE COVER,LH				1	
56067G	56067-1956	PATTERN,SIDE COVER,RH				1	

This catalog covers:

'08~'10 KL650 E8F/E9F/EAF Chassis

GRID NO.

G-13

This grid covers:

Decals(Red)(E8F)

F2861B

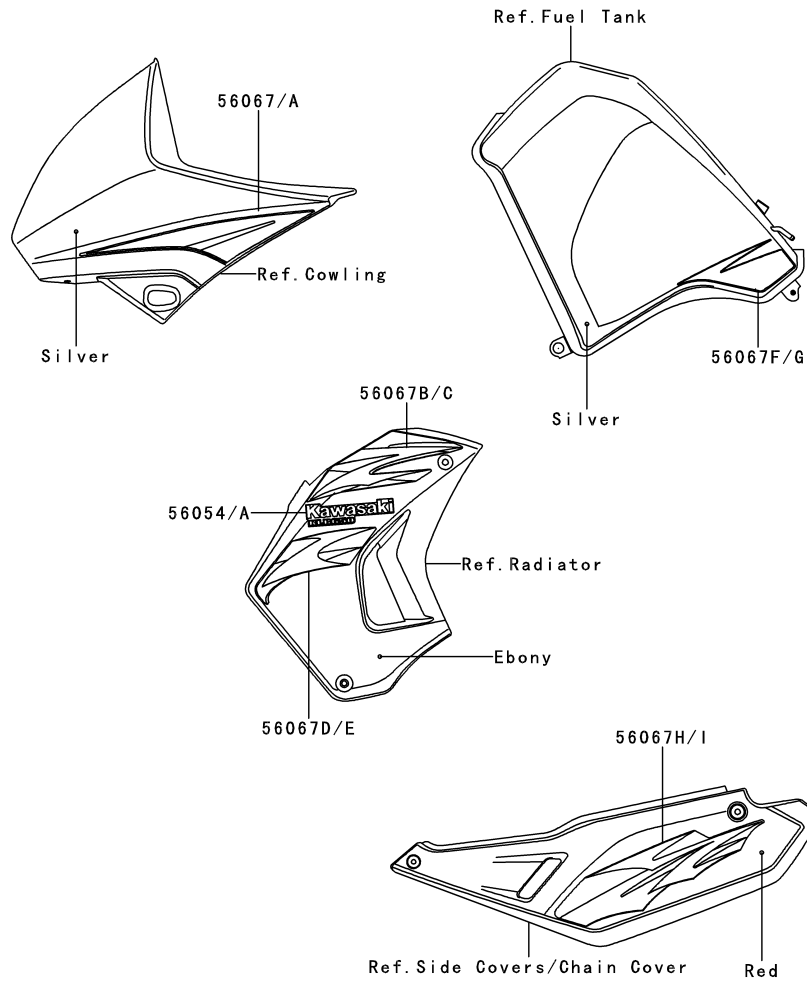

Ref. No.	Part No.	Description	Spec Code	Quantity-KL650			
				'08	'09	'10	
56054	56054-0014	MARK,SHROUD,LH,KAWASAKI					1
56054A	56054-0024	MARK,SHROUD,RH,KAWASAKI					1
56067	56067-1957	PATTERN,UPP COWLING,LH					1
56067A	56067-1958	PATTERN,UPP COWLING,RH					1
56067B	56067-1959	PATTERN,SHROUD,UPP,LH					1
56067C	56067-1960	PATTERN,SHROUD,UPP,RH					1
56067D	56067-1961	PATTERN,SHROUD,LWR,LH					1
56067E	56067-1962	PATTERN,SHROUD,LWR,RH					1
56067F	56067-1963	PATTERN,FUEL TANK,LH					1
56067G	56067-1964	PATTERN,FUEL TANK,RH					1
56067H	56067-1965	PATTERN,SIDE COVER,LH					1
56067I	56067-1966	PATTERN,SIDE COVER,RH					1

This catalog covers:

'08~'10 KL650 E8F/E9F/EAF Chassis

GRID NO.

G-14

This grid covers:

Decals(Ebony)(E9F)

F28610

Ref. No.	Part No.	Description	Spec Code	Quantity-KL650				
				'08	'09	'10		
				E8F	E9F	EAF		
56054	56054-0272	MARK,SIDE COVER,KLR650						2
56054A	56054-0273	MARK,SHROUD,KAWASAKI						2
56068	56068-1409	PATTERN,SIDE COVER,LH						1
56068A	56068-1410	PATTERN,SIDE COVER,RH						1
56068B	56068-1411	PATTERN,SHROUD,FR,LH						1
56068C	56068-1412	PATTERN,SHROUD,RR,LH						1
56068D	56068-1413	PATTERN,SHROUD,FR,RH						1
56068E	56068-1414	PATTERN,SHROUD,RR,RH						1

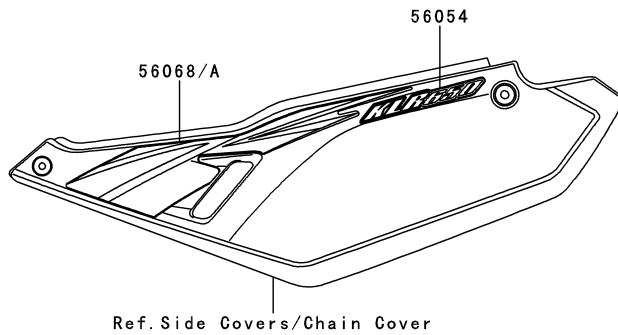
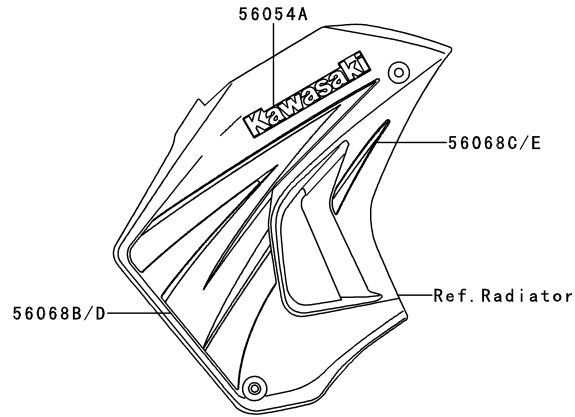

This catalog covers:

'08~'10 KL650 E8F/E9F/EAF Chassis

GRID NO.

H-3

This grid covers:

Decals(Blue)(E9F)

F28610

Ref. No.	Part No.	Description	Spec Code	Quantity-KL650				
				'08	'09	'10		
				E8F	E9F	EAF		
56054	56054-0272	MARK,SIDE COVER,KLR650						2
56054A	56054-0273	MARK,SHROUD,KAWASAKI						2
56068	56068-1421	PATTERN,SIDE COVER,LH						1
56068A	56068-1422	PATTERN,SIDE COVER,RH						1
56068B	56068-1423	PATTERN,SHROUD,FR,LH						1
56068C	56068-1424	PATTERN,SHROUD,RR,LH						1
56068D	56068-1425	PATTERN,SHROUD,FR,RH						1
56068E	56068-1426	PATTERN,SHROUD,RR,RH						1

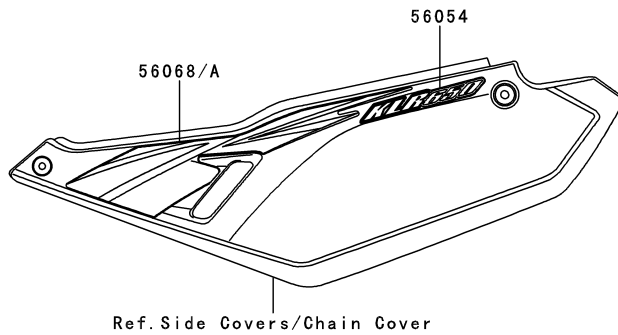
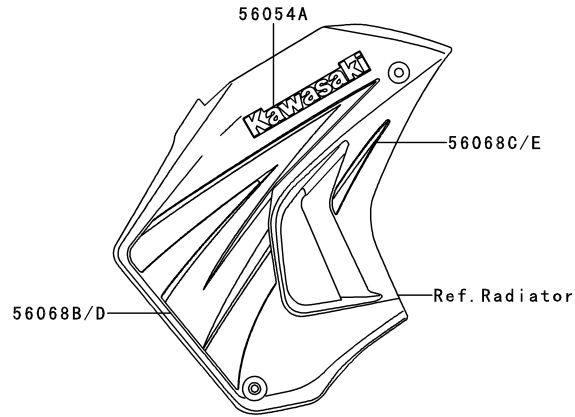

This catalog covers:

'08~'10 KL650 E8F/E9F/EAF Chassis

GRID NO.

H-4

This grid covers:

Decals(Red)(E9F)

F2861E

Ref. No.	Part No.	Description	Spec Code	Quantity-KL650			
				'08	'09	'10	
				E8F	E9F	EAF	
56054	56054-0272	MARK,SIDE COVER,KLR650				2	
56054A	56054-0273	MARK,SHROUD,KAWASAKI				2	
56068	56068-1415	PATTERN,SIDE COVER,LH				1	
56068A	56068-1416	PATTERN,SIDE COVER,RH				1	
56068B	56068-1417	PATTERN,SHROUD,FR,LH				1	
56068C	56068-1418	PATTERN,SHROUD,RR,LH				1	
56068D	56068-1419	PATTERN,SHROUD,FR,RH				1	
56068E	56068-1420	PATTERN,SHROUD,RR,RH				1	

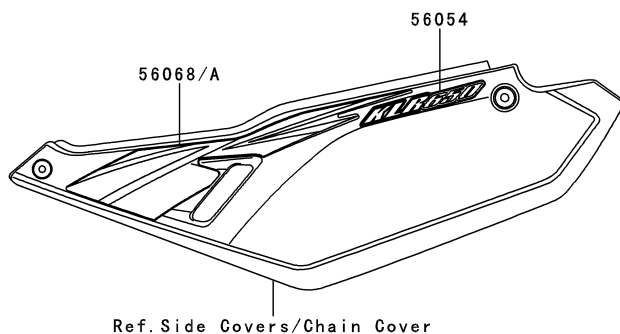
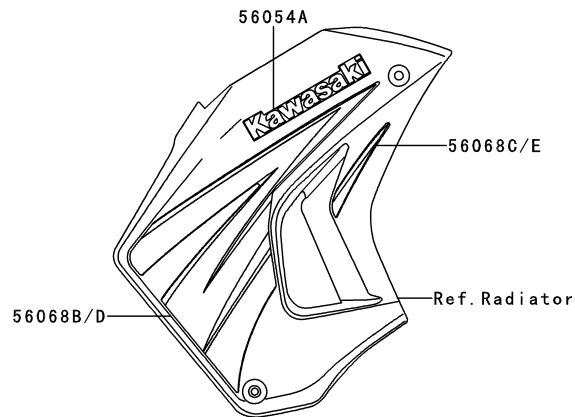

This catalog covers:

'08~'10 KL650 E8F/E9F/EAF Chassis

GRID NO.

H-5

This grid covers:

Decals(Ebony)(EAF)

F2861F

Ref. No.	Part No.	Description	Spec Code	Quantity-KL650			
				'08	'09	'10	
				E8F	E9F	EAF	
56054	56054-0272	MARK,SIDE COVER,KLR650			2		
56054A	56054-0273	MARK,SHROUD,KAWASAKI			2		
56068	56068-1966	PATTERN,SHROUD,FR,LH			1		
56068A	56068-1967	PATTERN,SHROUD,RR,LH			1		
56068B	56068-1968	PATTERN,SHROUD,FR,RH			1		
56068C	56068-1969	PATTERN,SHROUD,RR,RH			1		
56068D	56068-1970	PATTERN,SIDE COVER,LH			1		
56068E	56068-1971	PATTERN,SIDE COVER,RH			1		

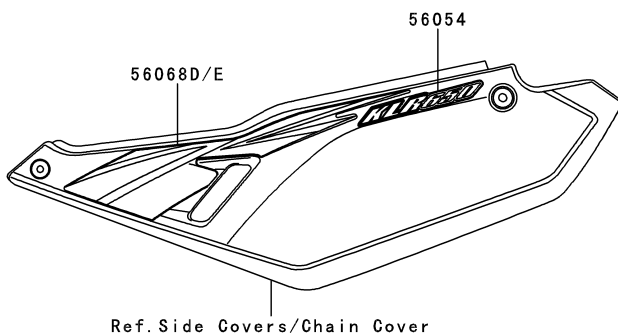
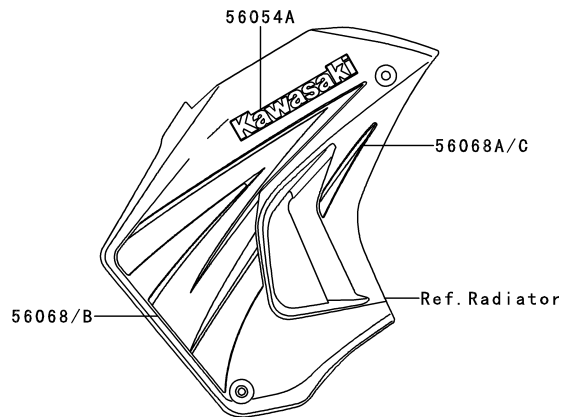

This catalog covers:

'08~'10 KL650 E8F/E9F/EAF Chassis

GRID NO.

H-6

This grid covers:

Decals(Red)(EAF)

F28616

Ref. No.	Part No.	Description	Spec Code	Quantity-KL650			
				'08	'09	'10	
				E8F	E9F	EAF	
56054	56054-0272	MARK,SIDE COVER,KLR650			2		
56054A	56054-0273	MARK,SHROUD,KAWASAKI			2		
56068	56068-1972	PATTERN,SHROUD,FR,LH			1		
56068A	56068-1973	PATTERN,SHROUD,RR,LH			1		
56068B	56068-1974	PATTERN,SHROUD,FR,RH			1		
56068C	56068-1975	PATTERN,SHROUD,RR,RH			1		
56068D	56068-1976	PATTERN,SIDE COVER,LH			1		
56068E	56068-1977	PATTERN,SIDE COVER,RH			1		

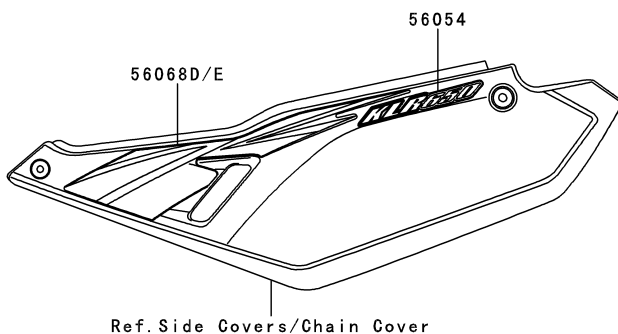
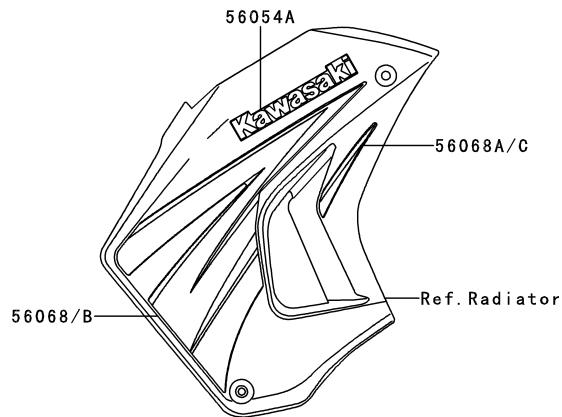

This catalog covers:

'08~'10 KL650 E8F/E9F/EAF Chassis

GRID NO.

H-7

This grid covers:

Decals(Blue)(EAF)

F2861H

Ref. No.	Part No.	Description	Spec Code	Quantity-KL650			
				'08	'09	'10	
				E8F	E9F	EAF	
56054	56054-0272	MARK,SIDE COVER,KLR650			2		
56054A	56054-0273	MARK,SHROUD,KAWASAKI			2		
56068	56068-1978	PATTERN,SHROUD,FR,LH			1		
56068A	56068-1979	PATTERN,SHROUD,RR,LH			1		
56068B	56068-1980	PATTERN,SHROUD,FR,RH			1		
56068C	56068-1981	PATTERN,SHROUD,RR,RH			1		
56068D	56068-1982	PATTERN,SIDE COVER,LH			1		
56068E	56068-1983	PATTERN,SIDE COVER,RH			1		

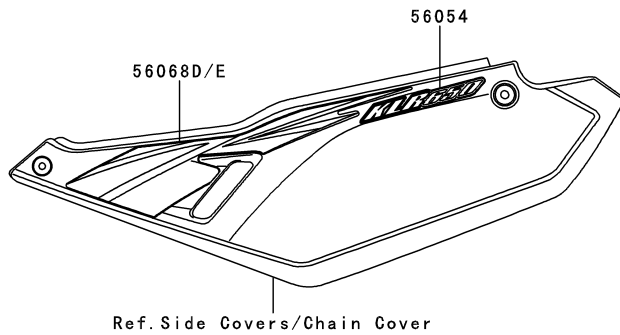
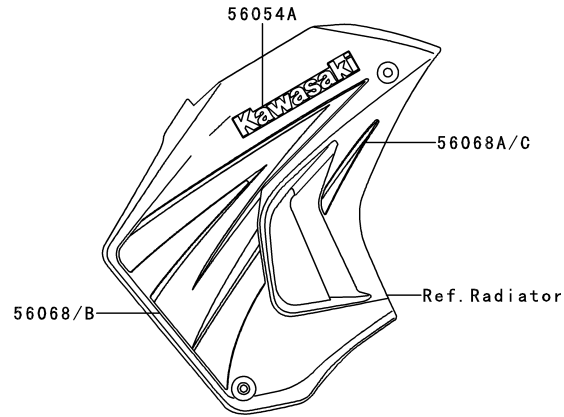

This catalog covers:

'08~'10 KL650 E8F/E9F/EAF Chassis

GRID NO.

H-8

This grid covers:

Cowling

F2871

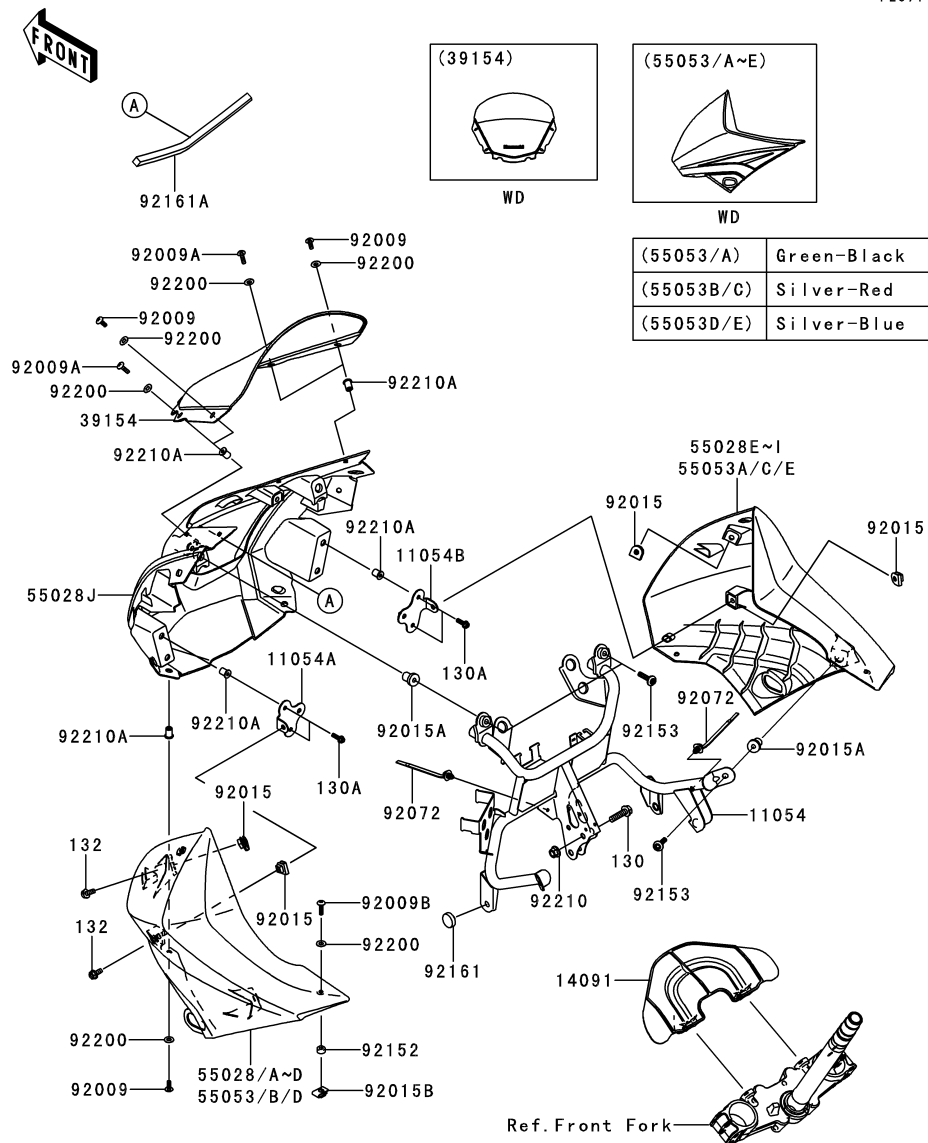

Ref. No.	Part No.	Description	Spec Code	Quantity-KL650			
				'08	'09	'10	
				E8F	E9F	EAF	
11054	11054-0391	BRACKET,UPP COWLING	1	1	1		
11054A	11054-0457	BRACKET,UPP COWLING,LH	1	1	1		
11054B	11054-0458	BRACKET,UPP COWLING,RH	1	1	1		
14091	14091-0658	COVER,SOUNDPROOF	1	1	1		
39154	39154-5028	WINDSHIELD	1	1	1		
55028	55028-0111-G2	COWLING,UPP,LH,C.P.RED				1	
55028A	55028-0111-H1	COWLING,UPP,LH,S.RED		1			
55028B	55028-0111-H8	COWLING,UPP,LH,EBONY		1	1		
55028C	55028-0111-620	COWLING,UPP,LH,C.T.BLUE			1		
55028D	55028-0111-683	COWLING,UPP,LH,O.BLUE		1			
55028E	55028-0112-G2	COWLING,UPP,RH,C.P.RED				1	
55028F	55028-0112-H1	COWLING,UPP,RH,S.RED		1			
55028G	55028-0112-H8	COWLING,UPP,RH,EBONY		1	1		
55028H	55028-0112-620	COWLING,UPP,RH,C.T.BLUE			1		
55028I	55028-0112-683	COWLING,UPP,RH,O.BLUE		1			
55028J	55028-0201-21	COWLING,UPP,CNT,F.BLACK	1	1	1		
55053	55053-5022-176	COWLING,UPP,LH,GREEN/BLACK	1				
55053A	55053-5023-176	COWLING,UPP,RH,GREEN/BLACK	1				
55053B	55053-5024-DQ	COWLING,UPP,LH,SILVER/BLACK	1				
55053C	55053-5025-DQ	COWLING,UPP,RH,SILVER/BLACK	1				
55053D	55053-5026-DQ	COWLING,UPP,LH,SILVER/BLACK	1				
55053E	55053-5027-DQ	COWLING,UPP,RH,SILVER/BLACK	1				
92009	92009-1653	SCREW,5X14	4	4	4		
92009A	92009-1655	SCREW,5X18	2	2	2		
92009B	92009-1656	SCREW,5X20,BLACK	2	2	2		
92015	92015-1602	NUT,6MM	4	4	4		
92015A	92015-1692	NUT,RUBBER,6MM	4	4	4		
92015B	92015-1710	NUT,5MM	2	2	2		
92072	92072-1414	BAND	2	2	2		
92152	92152-0618	COLLAR,5.6X12X5.7	2	2	2		
92153	92153-1528	BOLT,SOCKET,6X30	4	4	4		
92161	92161-0336	DAMPER	2	2	2		
92161A	92161-0536	DAMPER,UPP COWLING	1	1	1		
92200	92200-1480	WASHER,NYLON,5.3X11.5X0.5	8	8	8		
92210	92210-0304	NUT,FLANGED,8MM	2	2	2		
92210A	92210-0498	NUT,WELL.5MM	10	10	10		
130	130BA0830	BOLT-FLANGED,8X30	2	2	2		
130A	130BB0516	BOLT-FLANGED,5X16	4	4	4		
132	132BB0614	BOLT-FLANGED-SMALL,6X14	4	4	4		

This catalog covers:

'08~'10 KL650 E8F/E9F/EA

GRID NO.

This grid covers:

L-12

Numerical Parts Index

Part No.	Grid No.	Part No.	Grid No.	Part No.	Grid No.	Part No.	Grid No.	Part No.	Grid No.	Part No.	Grid No.
11004-1158	B-3	11060-1111	C-7	12053-1104	E-6	130BA0625	B-7	13236-1101	C-5	14069-1051	B-6
11005-0097	B-5	11060-1114	D-9	12053-1111	B-13	130BA0625	E-14	13239-1103	C-4	14073-0119	B-6
11008-0129	B-3	11060-1115	D-5	12053-1134	B-11	130BA0640	G-3	13242-0046	C-5	14073-1219	D-3
11009-1105	B-3	11060-1692	C-7	12053-1175	B-13	130BA0820	B-13	13260-1326	C-3	14073-1288	B-6
11009-1105	C-6	11060-1693	C-7	12053-1222	B-11	130BA0820	F-7	13260-1327	C-3	14091-0182	F-8
11009-1145	D-10	11061-0372	B-8	12053-1223	B-11	130BA0825	B-11	13260-1331	C-3	14091-0591	E-5
11009-1325	F-9	11061-0372	B-9	12053-1353	B-11	130BA0830	H-8	13260-1464	C-3	14091-0593	B-4
11009-1365	B-4	11061-0373	C-4	120CA0508	B-7	130BA0840	F-9	13260-1465	C-3	14091-0658	H-8
11009-1371	G-5	11065-0167	D-5	120CA0610	C-7	130BA0850	F-9	13260-1467	C-3	14091-0662	C-7
11009-1372	G-5	11065-0227	C-7	120CA0630	D-6	130BA0855	F-9	13260-1518	C-3	14091-0723	F-13
11009-1649	B-6	11065-0228	C-7	120CA0818	D-8	130BB0516	H-8	13260-1519	C-3	14091-1553	E-10
11009-1666	B-8	11065-1133	B-6	120CA0830	F-9	130BB0610	E-5	13260-1520	C-3	15003-0118	C-8
11009-1666	B-9	112BB0622	F-8	120CA0835	F-12	130BB0610	G-7	13270-1438	C-7	15004-0050	C-8
11009-1858	B-11	12004-1087	B-10	120CB0612	G-8	130BB0612	F-8	13270-1667	C-7	15004-0072	C-12
11011-0071	B-6	12005-1085	B-10	120CB0635	F-12	130BB0612	G-5	13271-0774	B-6	15004-0073	C-10
11011-0076	B-6	12009-005	B-10	120CB0830	F-8	130BB0614	E-5	13272-0598	B-6	16007-1024	B-10
11011-0095	B-6	12011-004	B-10	13001-0092	B-5	130BB0625	G-5	13280-0105	F-8	16007-1113	C-10
11012-1084	D-10	12013-009	B-3	13002-1101	B-5	130BB0630	F-11	13280-0276	B-14	16007-1113	C-12
11012-1369	B-13	12032-1002	B-10	13008-0033	B-5	130BD0508	B-3	132BA0610	F-6	16007-1113	C-8
11012-1388	D-3	12037-001	B-10	13024-0010	B-5	130BD0820	B-8	132BA0620	C-6	16014-1083	C-10
11012-1559	E-7	12037-002	B-10	13025-0013	B-5	130BD0820	B-9	132BA0625	B-5	16014-1083	C-12
11013-1152	B-6	12037-003	B-10	13027-0014	B-5	130CA0820	E-8	132BA0685	B-3	16014-1083	C-8
11044-1353	C-10	12037-004	B-10	13029-0019	B-5	130CC0820	B-8	132BB0610	F-6	16016-1087	C-10
11044-1353	C-12	12037-005	B-10	13031-0093	B-12	130CC0845	B-9	132BB0612	F-4	16016-1087	C-12
11044-1353	C-8	12037-006	B-10	13034-1084	B-12	13102-0033	B-14	132BB0614	H-8	16016-1087	C-8
11045-1335	G-3	12037-007	B-10	13035-1066	B-12	13107-1104	B-13	132BB0625	G-4	16017-1254	C-10
11045-1354	G-8	12037-008	B-10	13037-0119	B-12	13107-1135	D-8	132BD0612	B-3	16017-1254	C-12
11045-1387	G-5	12037-009	B-10	13037-5096	B-12	13127-1147	C-3	14001-5406	C-6	16017-1254	C-8
11054-0390	G-3	12037-010	B-10	13041-1053	B-13	13128-0041	C-3	14014-037	C-6	16021-1201	C-10
11054-0391	H-8	12037-011	B-10	13041-1060	B-13	13140-1023	C-4	14014-1015	C-6	16021-1201	C-12
11054-0400	E-5	12037-012	B-10	13042-1006	F-8	13140-1024	C-4	14014-1051	C-6	16021-1201	C-8
11054-0457	H-8	12037-013	B-10	13044-5073	B-12	13140-1288	C-4	14014-1057	C-6	16030-1057	C-10
11054-0458	H-8	12037-014	B-10	13087-0023	B-14	13144-1253	C-3	14014-1083	C-6	16030-1057	C-12
11054-0494	D-3	12037-015	B-10	13088-040	B-14	13145-0042	C-4	14024-1372	E-5	16030-1057	C-8
11054-0494	D-4	12037-016	B-10	13089-1068	B-14	13151-1080	C-4	14024-1375	G-7	16031-1077	C-10
11054-0495	D-3	12037-017	B-10	13091-1425	C-10	13159-1056	F-6	14024-1470	E-5	16031-1077	C-12
11054-0717	G-7	12037-018	B-10	13091-1425	C-12	13161-1104	C-5	14024-1531	E-5	16031-1077	C-8
11054-1585	E-5	12037-019	B-10	13091-1425	C-8	13164-1007	B-13	14025-1821	G-5	16044-007	C-10
11054-1793	E-5	12037-020	B-10	13091-1473	B-6	13165-1120	C-5	14025-1890	C-10	16044-007	C-12
11054-1889	G-8	12037-021	B-10	13091-1484	G-7	13168-0158	B-13	14025-1890	C-12	16044-007	C-8
11054-1931-18R	G-6	12037-022	B-10	13091-1883	D-8	13168-1238	B-13	14025-1890	C-8	16065-1151	B-3
11054-1931-458	G-6	12037-023	B-10	13095-1311	B-14	13168-1756	F-8	14025-1903	C-10	16082-1088	D-5
11054-1941-18R	G-6	12037-024	B-10	13097-1333	B-12	13169-1735	C-7	14025-1903	C-12	16085-1205	D-8
11054-1941-458	G-6	12037-025	B-10	130BA0520	D-7	13169-1882	C-7	14025-1903	C-8	16097-1001	D-5
11055-0291	E-5	12044-0166	B-11	130BA0612	D-3	13183-1144	C-7	14026-0044	C-7	16099-004	D-5
11055-1092	G-5	12044-1372	B-11	130BA0612	D-4	13187-1080	B-14	14031-0117	C-7	16115-1068	C-7
11055-1266	D-4	12046-1160	B-11	130BA0614	E-9	13194-1089	D-8	14032-0090	C-7	16126-0026	B-6
11060-1108	B-8	12046-1165	B-13	130BA0614	F-12	13216-1146	D-5	14032-0145	C-7	16130-1001	D-5
11060-1108	B-9	12048-1086	B-11	130BA0620	D-11	13234-0035	B-13	14037-0056	D-10	16142-0045	D-9
11060-1110	B-5	12053-0082	E-6	130BA0620	D-6	13236-0112	E-14	14067-006	C-6	16142-1078	D-5

This catalog covers:

'08~'10 KL650 E8F/E9F/EA

GRID NO.

This grid covers:

L-13 Numerical Parts Index

Part No.	Grid No.	Part No.	Grid No.	Part No.	Grid No.	Part No.	Grid No.	Part No.	Grid No.	Part No.	Grid No.
16146-1010	F-10	221AA0414	F-11	27003-0049	G-7	34003-1432-18R	E-8	39062-1220	D-10	42036-1206	E-13
16154-1008	D-5	221AA0612	C-6	27005-0030	G-8	34003-1432-458	E-8	39076-1056	D-8	42036-1207	E-7
16156-002	D-5	221AB0316	F-8	27008-1220	G-8	34024-0031-18R	E-10	39111-0036	E-7	42036-1208	E-7
16160-1137	D-5	223AA0514	D-7	27010-0003	E-10	34024-0031-458	E-10	39115-1077	B-13	42041-1260	E-13
16164-0009	D-4	223C0408	C-14	27010-0025	F-4	34028-0066	E-8	39133-1060	B-13	42046-009	E-13
16164-1054	D-3	223C0410	C-11	27010-1094	F-8	34028-0067	E-8	39154-5028	H-8	43004-1120	E-14
16165-1001	D-3	223C0410	C-9	27010-1336	D-8	34028-0068	E-8	39156-0184	G-3	43010-1074	F-6
16165-1001	D-4	224AB0408	G-6	27010-1443	D-10	34028-0069	E-8	39156-0189	G-3	43015-0077	F-4
16187-0275	C-10	225AB0418	C-11	27010-1489	G-8	35004-0102-274	E-9	39156-0190	G-3	43015-0100	F-6
16187-0275	C-12	225AB0418	C-14	27016-5349	G-8	35004-0102-6B	E-9	39156-0254	F-10	43015-0130	F-6
16187-0275	C-8	225AB0418	C-9	27045-5340	G-8	35004-0102-6C	E-9	39156-0255	F-10	43020-1057	F-6
172BA0822	C-6	23007-0063	G-6	28012-1003	G-8	35004-0102-6U	E-9	39156-0256	F-10	43020-1104	F-4
18018-0006	B-8	23007-0064	G-6	28012-1088	G-8	35011-1232	C-8	39156-0257	F-10	43022-1010	F-4
18018-0006	B-9	23007-0072	G-6	311AB0500	G-8	35019-0070	E-9	39156-0262	G-3	43026-0009	F-6
18069-1063	B-8	23007-0073	G-6	311BA0600	G-6	35023-0085	E-9	39156-0263	G-3	43026-1064	F-6
18069-1063	B-9	23007-0093	G-4	311BB0600	F-4	35023-0086-274	E-9	39156-0264	B-8	43026-1074	F-4
18088-0262	B-8	23008-0067	F-13	317BA0800	E-6	35023-0086-6B	E-9	39156-0264	B-9	43027-1053	F-6
18088-0551	B-9	23016-0011	G-5	32029-1956	E-4	35023-0086-6C	E-9	41009-0001	E-11	43028-1033	F-10
18091-0510	B-8	23017-0004	G-4	32098-0014-6Z	E-5	35023-0086-6U	E-9	41009-0002	E-11	43028-1053	C-10
18091-0510	B-9	23025-0031	G-5	32099-0002	F-8	35023-0120	E-9	41022-0003	E-11	43028-1053	C-12
186AA0620	E-5	23026-1053	G-5	32099-0003	F-8	35023-0178	E-9	41022-1244	E-11	43028-1053	C-8
186BA0612	G-3	23026-1054	G-5	32102-1352	B-3	35023-0179	E-9	41023-0001	E-11	43028-1061	F-4
187BA0616	E-6	23037-0093	G-6	32102-1353	C-6	35063-0312	E-5	41023-1144	E-11	43028-1062	C-10
21003-0045	D-6	23037-0094	G-6	32109-0018-18R	F-12	35063-0443-18R	E-5	41025-0033-WA	E-11	43028-1062	C-12
21007-0102	D-6	23037-0124	G-6	32109-0018-458	F-12	35063-0443-458	E-5	41025-1445-WA	E-11	43028-1062	C-8
21007-5052	G-8	23037-0127	G-6	32109-0019-18R	F-12	36033-5261-6C	G-3	41029-0013	E-11	43028-1065	F-6
21039-1060	D-8	23037-0128	G-6	32109-0019-458	F-12	36033-5262-6C	G-3	41029-0014	E-11	43034-0030	F-7
21040-1055	D-8	23037-0134	G-6	32154-1555	B-3	36033-5263-6B	G-3	41029-0033	E-11	43034-1016	F-4
21066-0027	D-6	23037-0135	G-6	32160-0181-18R	E-3	36033-5264-6B	G-3	41029-0034	E-11	43044-0006	F-5
21119-0095	D-7	23037-0136	G-6	32160-0181-458	E-3	36033-5265-6U	G-3	41032-1075	E-11	43045-1010	F-5
21121-0029	D-7	235AB0620	G-5	32160-0190-18R	E-3	36033-5266-6U	G-3	41034-0040-21	E-12	43045-1010	F-7
21126-008	D-6	25005-0038	F-13	32160-0190-458	E-3	36033-5367-6C	G-3	41034-0041-21	E-13	43045-1052	F-5
21130-1002	D-7	25005-0039	F-13	32160-0274-18R	E-3	36033-5368-6C	G-3	41060-1101	E-12	43048-1066	F-7
21131-005	D-7	25005-0061	F-13	32160-0274-458	E-3	36033-5369-6C	G-3	41064-1051	E-12	43048-1068	F-5
21163-1108	D-8	25005-0063	F-13	32160-0275-18R	E-3	36033-5370-6C	G-3	41068-0055	E-12	43049-1060	F-5
220AA0308	F-11	25023-0030	F-13	32160-0275-458	E-3	36033-5371-6C	G-3	41068-0056	E-13	43049-1061	F-5
220AA0410	G-5	25031-0120	F-13	32160-0443-18R	E-3	36033-5372-6C	G-3	41075-0011	E-11	43049-1063	F-7
220AA0414	C-11	25031-0139	F-13	32160-0444-18R	E-3	36040-5258-6C	G-3	41075-0012	E-11	43049-1064	F-7
220AA0414	C-14	25031-0288	F-13	32190-0258	E-4	36040-5259-6C	G-3	41075-0013	E-11	43049-1103	F-10
220AA0414	C-9	25031-0289	F-13	33001-0102-458	E-6	36040-5260-6C	G-3	41078-1051	E-12	43056-1055	F-5
220AA0510	C-7	26006-0001	G-7	33001-0207-458	E-6	36040-5261-6C	G-3	41080-0099-11H	F-5	43056-1055	F-7
220AA0510	F-11	26006-1051	D-8	33032-0026	E-7	36040-5262-6C	G-3	41080-0100-11H	F-7	43057-1001	F-5
220AA0612	C-6	26011-0116	G-7	33032-1128	E-6	36040-5263-6C	G-3	410AB0600	F-8	43057-1001	F-7
220AA0612	C-7	26011-0135	G-7	33040-0024	E-6	39007-0075	E-7	411AA0600	B-7	43059-1408	F-6
220AA0614	B-11	26011-0136	D-8	34003-0054-18R	E-8	39040-0002	G-3	411AA0600	G-8	43064-007	F-4
220AA0625	D-5	26011-0175	G-7	34003-0054-458	E-8	39061-0098	D-10	411AB0600	D-9	43064-007	F-6
220AB0408	F-12	26012-0023	G-7	34003-1275-18R	E-8	39062-0148	D-10	42033-1112	E-13	43078-0046	F-6
220AB0522	F-8	26031-0604	G-7	34003-1275-458	E-8	39062-0149	D-10	42034-1094	D-8	43078-0060	F-6
220AB0525	F-8	27002-1088	G-7	34003-1431-18R	E-8	39062-0150	B-5	42036-1204	E-6	43078-1083	D-10
220C0416	F-9	27002-1101	G-7	34003-1431-458	E-8	39062-1195	D-10	42036-1205	E-7	43080-0043	F-5

This catalog covers:

'08~'10 KL650 E8F/E9F/EA

GRID NO.

This grid covers:

L-14 Numerical Parts Index

Part No.	Grid No.	Part No.	Grid No.	Part No.	Grid No.	Part No.	Grid No.	Part No.	Grid No.	Part No.	Grid No.
43080-0059	F-7	49019-1097	C-12	511A0520	B-12	56054-0014	G-13	56068-1415	H-4	670B2015	B-3
43080-0059-GN	F-7	49047-1003	C-4	52005-1009	C-7	56054-0023	G-12	56068-1416	H-4	670B2018	B-5
43082-0060	F-5	49054-1053	B-3	53029-0046	F-12	53029-0024	G-11	56068-1417	H-4	670B2018	C-7
43082-0080	F-7	49063-1056	D-9	53029-0047	F-12	56054-0024	G-13	56068-1418	H-4	670D1506	B-3
43094-0002	F-3	49078-1065	B-10	53044-1249	F-11	56054-0272	G-14	56068-1419	H-4	670D2018	C-6
43095-0255	F-4	49078-1066	B-10	53066-0144-339	F-12	56054-0272	H-3	56068-1420	H-4	670D3048	B-3
43095-0256	F-6	49085-1070	D-10	54001-0015	F-14	56054-0272	H-4	56068-1421	H-3	671B2540	C-7
43095-0464	F-6	49091-0001	F-4	54001-0018	F-14	56054-0272	H-5	56068-1422	H-3	671B2555	D-5
44008-0021-458	F-9	49091-0001	F-6	54011-0085	F-14	56054-0272	H-6	56068-1423	H-3	702A05620	F-11
44008-0023-458	F-9	49107-0112	B-8	54012-0184	F-14	56054-0272	H-7	56068-1424	H-3	702A0770	B-7
44013-0107	F-9	49107-0112	B-9	54017-0042	F-14	56054-0273	G-14	56068-1425	H-3	703A08580	G-7
44023-0060	F-9	49131-5111-X1	D-10	55020-0235-6Z	E-3	56054-0273	H-3	56068-1426	H-3	92001-1105	B-3
44026-0112	F-9	49131-5112-X1	D-10	55020-1266	E-5	56054-0273	H-4	56068-1966	H-5	92001-1715	C-5
44029-0005	F-9	49131-5113-IG	D-10	55028-0111-620	H-8	56054-0273	H-5	56068-1967	H-5	92001-1853	B-4
44037-0054-458	F-9	49131-5114-IG	D-10	55028-0111-683	H-8	56054-0273	H-6	56068-1968	H-5	92001-1854	B-4
44039-0047-458	F-9	49131-5115-IG	D-10	55028-0111-G2	H-8	56054-0273	H-7	56068-1969	H-5	92001-1859	B-11
44041-040	F-9	49131-5116-IG	D-10	55028-0111-H1	H-8	56067-1949	G-12	56068-1970	H-5	92001-1860	F-6
44065-0014	F-9	49131-5152-H8	D-10	55028-0111-H8	H-8	56067-1950	G-12	56068-1971	H-5	92001-1939	E-7
44065-1115	F-9	49131-5153-H8	D-10	55028-0112-620	H-8	56067-1951	G-12	56068-1972	H-6	92001-4021	E-4
44071-0343-458	F-9	49131-5154-H8	D-10	55028-0112-683	H-8	56067-1952	G-12	56068-1973	H-6	92002-1086	B-11
44071-0344-458	F-9	49131-5155-H8	D-10	55028-0112-G2	H-8	56067-1953	G-12	56068-1974	H-6	92002-1086	C-7
45014-0148-10	F-3	49131-5156-H8	D-10	55028-0112-H1	H-8	56067-1954	G-12	56068-1975	H-6	92002-1086	D-8
45014-0148-458	F-3	49131-5157-H8	D-10	55028-0112-H8	H-8	56067-1955	G-12	56068-1976	H-6	92002-1132	G-5
46003-0104-458	F-8	49131-5285-H8	D-10	55028-0201-21	H-8	56067-1956	G-12	56068-1977	H-6	92002-1170	B-3
46012-0042-458	F-8	49131-5286-H8	D-10	55053-5022-176	H-8	56067-1957	G-13	56068-1978	H-7	92002-1170	C-6
46019-0028	F-8	49131-5287-H8	D-10	55053-5023-176	H-8	56067-1958	G-13	56068-1979	H-7	92002-1323	F-4
46075-0043	F-8	49131-5288-H8	D-10	55053-5024-DQ	H-8	56067-1959	G-13	56068-1980	H-7	92002-1348	E-4
46076-0037	F-8	49131-5289-H8	D-10	55053-5025-DQ	H-8	56067-1960	G-13	56068-1981	H-7	92002-1409	B-5
46091-0090	F-8	49131-5290-H8	D-10	55053-5026-DQ	H-8	56067-1961	G-13	56068-1982	H-7	92002-1468	F-5
46091-0091	F-8	51001-0230-IG	F-10	55053-5027-DQ	H-8	56067-1962	G-13	56068-1983	H-7	92002-1481	E-4
46091-0135	F-8	51001-0288-620	F-10	550AA2015	E-8	56067-1963	G-13	59026-0019	D-7	92002-1567	C-6
46091-0193	F-8	51001-0288-683	F-10	550AA2015	F-6	56067-1964	G-13	59051-1133	D-8	92002-1568	C-7
46092-1175	F-4	51001-0288-G2	F-10	550AA4035	E-13	56067-1965	G-13	59051-1145	B-12	92002-1569	B-3
46092-1206	F-8	51001-0288-H1	F-10	551A0608	D-5	56067-1966	G-13	59256-1055	D-9	92002-1569	B-5
46102-1030	B-14	51001-0288-H8	F-10	56001-1437	F-8	56067-1967	G-11	59441-0031-6C	F-8	92002-1582	E-10
461DB0500	G-8	51023-0003	F-10	56007-0039	G-9	56067-1968	G-11	59441-0032-6C	F-8	92002-1598	E-5
480J2000	B-13	51039-003	F-10	56008-1075	G-9	56067-1969	G-11	59461-1776	G-10	92002-1598	E-8
481J3500	E-12	51044-1105	B-6	56031-1540	G-10	56067-1970	G-11	59464-1549	G-10	92002-1693	D-6
482EA7000	E-8	51049-1134	F-10	56033-0132	G-10	56067-1971	G-11	59502-0024	D-10	92002-1696	C-4
49002-1002	B-3	51085-5261-X1	F-10	56033-0146	G-10	56067-1972	G-11	601B6003G	E-13	92002-1813	E-10
49006-1088	F-5	51085-5262-X1	F-10	56033-0147	G-10	56067-1973	G-11	601B6004UG	E-13	92002-1893	F-4
49006-1088	F-7	51085-5263-X1	F-10	56033-0204	G-10	56067-1974	G-11	601B6202UG	E-12	92002-1894	F-4
49006-1211	B-6	51085-5264-X1	F-10	56033-0205	G-10	56067-1975	G-11	601B6203UG	E-12	92002-1904	B-6
49006-1242	F-5	51085-5268-IG	F-10	56037-1981	G-10	56067-1976	G-11	601B6204UG	E-13	92002-1933	F-12
49006-1242	F-7	51086-5077-620	F-10	56037-1982	G-10	56068-1409	G-14	610A0408	D-9	92002-1971	E-3
49006-1266-BD	F-9	51086-5077-683	F-10	56040-1121	G-10	56068-1410	G-14	610A0410	B-11	92002-1995	E-8
49016-0043	G-4	51086-5077-G2	F-10	56040-1212	G-10	56068-1411	G-14	610A0410	C-4	92004-1150	E-13
49016-1044	F-4	51086-5077-H1	F-10	56040-1215	G-10	56068-1412	G-14	670B1506	D-9	92004-1217	B-3
49018-1052	G-7	51086-5077-H8	F-10	56054-0013	G-12	56068-1413	G-14	670B1507	B-13	92005-0061	B-5
49019-1097	C-10	510A4200	D-6	56054-0014	G-11	56068-1414	G-14	670B2011	C-7	92005-0062	B-3

This catalog covers:

'08~'10 KL650 E8F/E9F/EA

GRID NO.

This grid covers:

L-15 Numerical Parts Index

Part No.	Grid No.	Part No.	Grid No.	Part No.	Grid No.	Part No.	Grid No.	Part No.	Grid No.	Part No.	Grid No.
92005-1112	C-12	92015-1700	D-10	92027-1856	F-11	92042-041	D-5	92055-1245	C-13	92066-1174	C-6
92005-1112	C-8	92015-1710	H-8	92027-1864	E-12	92043-0104	F-6	92055-1245	C-8	92066-1183	B-3
92005-1144	C-8	92015-1890	B-12	92028-1259	E-5	92043-123	D-5	92055-1246	C-8	92066-1211	B-6
92005-1152	C-6	92015-1963	C-3	92028-1261	C-6	92043-1263	B-5	92055-1251	F-6	92066-1264	C-6
92005-1283	C-8	92015-1982	B-5	92028-131	C-3	92043-1263	C-6	92055-1276	D-8	92066-1281	F-8
92009-1040	F-12	92022-112	B-13	92033-026	C-3	92043-1263	C-7	92055-1321	F-9	92066-1282	C-6
92009-1134	F-8	92022-112	C-3	92033-029	C-3	92043-1279	C-6	92055-1370	D-8	92066-1306	E-3
92009-1325	B-3	92022-125	F-11	92033-1036	F-9	92043-1339	E-8	92055-1381	D-8	92069-0022	F-13
92009-1365	C-10	92022-1298	F-9	92033-1041	E-13	92043-1416	F-5	92055-1552	F-11	92069-1007	F-13
92009-1365	C-12	92022-1314	E-8	92033-1042	E-13	92043-1416	F-7	92055-1664	F-11	92069-1055	G-5
92009-1365	C-8	92022-1373	F-5	92033-1102	F-8	92043-1464	E-8	92057-0019	E-13	92069-1059	F-13
92009-1378	G-5	92022-1373	F-7	92033-1186	F-6	92045-0065	B-12	92057-1158	B-13	92069-1084	G-5
92009-1458	F-4	92022-1476	B-14	92033-1226	B-5	92045-0070	B-13	92057-1402	B-11	92069-1116	F-13
92009-1460	B-6	92022-1479	C-3	92033-1233	F-3	92045-0071	B-13	92058-1102	E-13	92069-1125	G-6
92009-1551	C-10	92022-1482	C-3	92037-1163	D-10	92045-0072	B-13	92059-1201	C-11	92069-1126	G-4
92009-1551	C-12	92022-1489	B-13	92037-1163	E-5	92045-036	C-6	92059-1760	B-6	92070-1065	D-7
92009-1551	C-8	92022-1523	E-8	92037-1163	F-8	92045-1105	C-6	92059-1774	B-6	92071-0037	D-8
92009-1592	F-13	92022-1557	G-5	92037-1163	G-7	92045-1127	C-6	92059-1804	D-3	92071-056	G-3
92009-1653	H-8	92022-1568	E-7	92037-1271	C-10	92045-1408	B-14	92059-1804	D-4	92071-100	D-5
92009-1655	H-8	92022-159	C-3	92037-1271	C-13	92046-1010	C-7	92059-1833	C-6	92071-101	D-5
92009-1656	H-8	92022-1601	F-6	92037-1271	C-8	92046-1110	E-6	92059-1836	C-8	92071-1043	D-10
92015-1078	D-9	92022-1649	D-8	92037-1271	D-3	92046-1110	E-7	92062-1070	D-3	92071-1124	D-7
92015-1233	B-6	92022-1650	D-8	92037-134	C-10	92046-1111	E-7	92063-1013	C-11	92071-1147	B-6
92015-1233	E-5	92022-1651	B-13	92037-134	C-8	92046-1112	E-7	92063-1013	C-13	92072-0135	D-3
92015-1233	G-8	92022-1701	E-6	92037-147	D-10	92046-1134	D-8	92063-1013	C-9	92072-0135	D-4
92015-1367	D-8	92022-1797	E-8	92037-147	D-3	92046-1170	C-3	92063-1016	C-11	92072-1077	F-9
92015-1367	G-5	92022-1868	B-14	92037-147	D-4	92046-1234	B-13	92063-1016	C-13	92072-1195	G-7
92015-1402	B-9	92022-1880	B-13	92037-1477	C-10	92049-016	B-10	92063-1016	C-9	92072-1197	G-7
92015-1406	F-9	92022-1977	F-11	92037-1477	C-13	92049-1109	E-6	92063-1017	C-11	92072-1219	E-5
92015-1407	E-12	92022-225	C-3	92037-1477	C-8	92049-1109	E-7	92063-1017	C-13	92072-1414	H-8
92015-1415	E-4	92022-252	C-3	92037-1486	B-3	92049-1157	D-9	92063-1017	C-9	92072-1419	D-3
92015-1432	E-13	92022-3026	B-8	92037-1512	D-3	92049-1158	C-7	92063-1324	C-11	92072-1419	D-4
92015-1459	E-6	92022-304	D-9	92037-1610	B-6	92049-1159	C-6	92063-1324	C-13	92075-101	F-11
92015-1459	E-7	92024-038	C-3	92037-1610	C-13	92049-1162	E-3	92063-1324	C-9	92075-1068	E-13
92015-1476	D-8	92025-1503	D-9	92037-1610	C-8	92049-1172	E-12	92063-1330	C-11	92075-1138	D-10
92015-1477	B-13	92026-1146	B-11	92037-1710	F-6	92049-1181	E-7	92063-1330	C-13	92075-1507	F-11
92015-1487	D-10	92026-1206	B-14	92037-1712	D-3	92049-1214	E-3	92063-1330	C-9	92075-1660	F-11
92015-1546	E-3	92026-1208	B-13	92037-1712	D-4	92049-1356	F-9	92064-1108	C-11	92075-1690	G-5
92015-1555	B-14	92026-1245	B-13	92037-1859	B-6	92049-1560	C-7	92064-1108	C-13	92075-1862	F-11
92015-1602	E-5	92026-1279	B-12	92037-1861	B-6	92050-082	C-6	92064-1108	C-9	92075-1906	B-6
92015-1602	E-9	92026-1280	B-12	92037-1862	D-4	92055-0195	B-4	92065-073	B-8	92075-1907	B-6
92015-1602	G-4	92026-1462	B-13	92037-1900	B-6	92055-0196	C-3	92065-073	B-9	92075-1941	E-5
92015-1602	H-8	92026-1474	D-8	92037-1902	E-6	92055-049	C-7	92065-097	C-6	92075-1944	C-5
92015-1603	F-8	92027-1183	D-10	92037-1903	E-5	92055-1085	F-11	92066-1012	C-6	92075-1968	B-5
92015-1642	F-4	92027-1260	E-9	92037-1903	F-8	92055-1149	B-3	92066-1051	C-11	92075-209	D-10
92015-1653	E-3	92027-1683	E-12	92037-1903	G-7	92055-1221	C-7	92066-1051	C-13	92081-043	D-5
92015-1673	E-4	92027-1695	D-5	92037-1904	F-14	92055-1222	C-11	92066-1051	C-9	92081-1240	F-11
92015-1692	D-10	92027-1794	F-12	92037-1937	F-14	92055-1222	C-13	92066-1154	B-12	92081-1493	C-5
92015-1692	E-5	92027-1800	C-3	92037-1972	B-6	92055-1222	C-8	92066-1156	C-7	92081-1496	C-5
92015-1692	H-8	92027-1848	B-6	92042-007	B-3	92055-1245	C-11	92066-1158	B-3	92081-1718	C-11

This catalog covers:

'08~'10 KL650 E8F/E9F/EA

GRID NO.

L-16

This grid covers:

Numerical Parts Index

Part No.	Grid No.	Part No.	Grid No.	Part No.	Grid No.	Part No.	Grid No.	Part No.	Grid No.	Part No.	Grid No.
92081-1718	C-13	92150-1021	C-6	92153-1407	E-6	92171-0950	F-14	92200-0389	E-5		
92081-1718	C-9	92150-1021	C-7	92153-1457	D-11	92171-0976	B-6	92200-0506	C-3		
92081-1719	C-11	92150-1021	D-9	92153-1523	D-11	92171-1425	D-6	92200-0517	E-3		
92081-1719	C-13	92150-1186	D-10	92153-1523	E-9	92171-1425	G-4	92200-1157	B-12		
92081-1719	C-9	92150-1394	B-13	92153-1524	E-3	92171-1425	G-7	92200-1170	C-3		
92081-1737	F-6	92150-1415	E-4	92153-1528	H-8	92171-1597	G-7	92200-1467	F-9		
92081-1750	C-5	92150-1779	C-7	92153-1538	F-8	92171-1600	B-6	92200-1480	H-8		
92092-1018	F-8	92150-1852	F-5	92153-1621	E-8	92171-1662	F-6	92200-3712	B-8		
92092-1063	F-3	92150-1852	F-7	92153-1624	F-6	92171-1682	F-4	92200-3712	B-9		
92093-0036	F-9	92150-1868	B-11	92153-1692	E-7	92171-1744	F-9	92210-0006	F-8		
92093-1030	F-11	92150-1902	C-7	92153-1797	B-3	92171-1745	F-9	92210-0007	G-8		
92107-005	G-9	92150-1910	E-7	92153-1813	B-8	92171-1869	E-5	92210-0159	E-4		
92107-1053	G-9	92150-1913	D-8	92153-1813	B-9	92172-0004	E-5	92210-0304	H-8		
92110-1016	G-9	92150-1923	B-13	92153-1886	B-8	92172-0004	E-9	92210-0311	F-8		
92110-1111	G-9	92150-1925	E-4	92153-1886	B-9	92172-0005	G-7	92210-0493	B-8		
92110-1131	G-9	92150-1965	B-14	92153-1895	D-11	92172-0069	F-8	92210-0498	H-8		
92110-1147	G-9	92150-1966	D-9	92153-1901	F-8	92172-0097	B-8	92210-1132	B-8		
92110-1151	G-9	92150-1967	D-9	92154-0111	F-9	92172-0097	B-9	92210-1132	B-9		
92110-1152	G-9	92150-1968	C-6	92160-1162	F-13	92172-0119	E-6	92210-1171	E-13		
92110-1153	G-9	92151-1344	B-6	92160-1278	B-6	92172-0144	C-6	92210-1184	E-10		
92111-1051	G-9	92151-1450	C-5	92160-1608	C-7	92172-0234	D-8				
92112-1001	G-9	92151-1946	G-8	92160-1609	C-7	92172-0242	G-6				
92116-1009	E-3	92152-0237	D-11	92160-1763	C-7	92172-0265	F-13				
92116-1052	E-3	92152-0344	G-5	92161-0036	G-4	92172-0273	D-5				
92127-003	G-9	92152-0427	E-3	92161-0056	D-11	92192-0322	B-6				
92136-002	D-5	92152-0427	E-9	92161-0306	B-8	92192-0323	B-6				
92139-0288	B-9	92152-0433	F-8	92161-0306	B-9	92192-0336	D-3				
92143-1060	E-13	92152-0561	F-6	92161-0336	B-8	92192-0453	C-11				
92143-1061	E-13	92152-0562	G-5	92161-0336	B-9	92192-0453	C-13				
92143-1062	E-13	92152-0596	E-9	92161-0336	H-8	92192-0453	C-9				
92143-1196	G-3	92152-0599	G-4	92161-0369	D-7	92192-0480	C-13				
92143-1307	F-12	92152-0603	F-9	92161-0504	G-5	92192-0480	C-9				
92143-1331	E-10	92152-0604	G-6	92161-0509	D-11	92192-0517	D-3				
92143-1407	E-9	92152-0618	H-8	92161-0510	E-5	92192-0518	D-3				
92143-1624	C-3	92152-0620	B-8	92161-0526	G-6	92192-0519	D-3				
92143-1676	E-6	92152-0620	B-9	92161-0536	H-8	92192-0519	D-4				
92143-1721	C-3	92152-1235	D-11	92170-1033	B-5	92192-0520	D-3				
92143-1769	B-14	92153-0503	G-3	92170-1033	D-11	92192-0520	D-4				
92143-1770	F-9	92153-0627	F-4	92171-0139	B-8	92192-0588	C-13				
92144-1082	E-14	92153-0627	F-6	92171-0139	B-9	92192-0588	C-9				
92144-1103	F-4	92153-0643	B-14	92171-0329	B-6	92192-0589	C-11				
92144-1559	B-14	92153-0720	C-5	92171-0576	D-4	92192-0589	C-13				
92144-1847	F-5	92153-0746	F-11	92171-0712-458	F-6	92192-0589	C-9				
92144-1847	F-7	92153-0790	F-4	92171-0752	B-8	92192-0743	D-4				
92145-0085	E-10	92153-0863	D-11	92171-0752	B-9	92192-0758	D-4				
92145-0422	G-8	92153-0863	E-3	92171-0756	F-4	92192-0759	D-4				
92145-0529	B-13	92153-0864	D-11	92171-0893	F-12	92200-0117	F-11				
92145-0612	B-11	92153-1008	D-11	92171-0941	F-14	92200-0164	G-6				
92150-1010	C-7	92153-1267	G-6	92171-0943	F-4	92200-0165	G-6				
92150-1010	D-5	92153-1323	C-6	92171-0948	F-14	92200-0284	F-13				

This catalog covers:

'08~'10 KL650 E8F/E9F/EAF

GRID NO.

B-16

This grid covers:

Part Name Index

Air Cleaner.....	B-6/B-7
Balancer.....	B-13
Brake Pedal.....	E-14
Cables.....	F-14
Camshaft(s).....	B-11
Carburetor(E8F/E9F).....	C-8/C-9
Carburetor(EAF)(CA).....	C-12/C-13/C-14
Carburetor(EAF)(CN,US).....	C-10/C-11
Chain Cover.....	G-3
Chassis Electrical Equipment.....	G-7
Clutch.....	B-14
Cowling.....	H-8
Crankcase.....	C-6
Crankshaft.....	B-12
Cylinder.....	B-5
Cylinder Head.....	B-3
Cylinder Head Cover.....	B-4
Decals(Blue)(E8F).....	G-11
Decals(Blue)(E9F).....	H-3
Decals(Blue)(EAF).....	H-7
Decals(Ebony)(E9F).....	G-14
Decals(Ebony)(EAF).....	H-5
Decals(Green)(E8F).....	G-12
Decals(Red)(E8F).....	G-13
Decals(Red)(E9F).....	H-4
Decals(Red)(EAF).....	H-6
Engine Cover(s).....	C-7
Engine Mount.....	E-4
Fenders.....	E-9
Footrests.....	E-8
Frame.....	E-3
Frame Fittings.....	E-5
Front Brake.....	F-5
Front Fork.....	F-9
Front Hub.....	E-12
Front Master Cylinder.....	F-4

Fuel Evaporative System(E8F).....	D-3
Fuel Evaporative System(E9F/EAF).....	D-4
Fuel Tank.....	F-10/F-11
Gear Change Drum.....	C-4
Gear Change Mechanism.....	C-5
Generator.....	D-6
Handlebar.....	F-8
Headlight(s).....	G-4
Ignition Switch.....	G-8
Ignition System.....	D-7
Labels.....	G-10
Meter(s).....	F-13
Muffler(s)(E8F/E9F).....	B-8
Muffler(s)(EAF).....	B-9
Oil Pump.....	D-5
Owner's Tools.....	G-9
Piston(s).....	B-5
Radiator.....	D-10/D-11
Rear Brake.....	F-7
Rear Hub.....	E-13
Rear Master Cylinder.....	F-6
Rear Suspension.....	E-7
Seat.....	F-12
Shift Fork(s).....	C-4
Shock Absorber(s).....	F-3
Side Covers.....	G-3
Stand(s).....	E-10
Starter Motor.....	D-8
Swingarm.....	E-6
Taillight(s).....	G-5
Tensioner.....	B-11
Tires.....	E-11
Transmission.....	C-3
Turn Signals.....	G-6
Valve(s).....	B-10
Water Pump.....	D-9
Wheels.....	E-11

This catalog covers:

'08~'10 KL650 E8F/E9F/EAF

GRID NO.

C-16

This grid covers:

Part Name Index

Air Cleaner.....	B-6/B-7
Balancer.....	B-13
Brake Pedal.....	E-14
Cables.....	F-14
Camshaft(s).....	B-11
Carburetor(E8F/E9F).....	C-8/C-9
Carburetor(EAF)(CA).....	C-12/C-13/C-14
Carburetor(EAF)(CN,US).....	C-10/C-11
Chain Cover.....	G-3
Chassis Electrical Equipment.....	G-7
Clutch.....	B-14
Cowling.....	H-8
Crankcase.....	C-6
Crankshaft.....	B-12
Cylinder.....	B-5
Cylinder Head.....	B-3
Cylinder Head Cover.....	B-4
Decals(Blue)(E8F).....	G-11
Decals(Blue)(E9F).....	H-3
Decals(Blue)(EAF).....	H-7
Decals(Ebony)(E9F).....	G-14
Decals(Ebony)(EAF).....	H-5
Decals(Green)(E8F).....	G-12
Decals(Red)(E8F).....	G-13
Decals(Red)(E9F).....	H-4
Decals(Red)(EAF).....	H-6
Engine Cover(s).....	C-7
Engine Mount.....	E-4
Fenders.....	E-9
Footrests.....	E-8
Frame.....	E-3
Frame Fittings.....	E-5
Front Brake.....	F-5
Front Fork.....	F-9
Front Hub.....	E-12
Front Master Cylinder.....	F-4

Fuel Evaporative System(E8F).....	D-3
Fuel Evaporative System(E9F/EAF).....	D-4
Fuel Tank.....	F-10/F-11
Gear Change Drum.....	C-4
Gear Change Mechanism.....	C-5
Generator.....	D-6
Handlebar.....	F-8
Headlight(s).....	G-4
Ignition Switch.....	G-8
Ignition System.....	D-7
Labels.....	G-10
Meter(s).....	F-13
Muffler(s)(E8F/E9F).....	B-8
Muffler(s)(EAF).....	B-9
Oil Pump.....	D-5
Owner's Tools.....	G-9
Piston(s).....	B-5
Radiator.....	D-10/D-11
Rear Brake.....	F-7
Rear Hub.....	E-13
Rear Master Cylinder.....	F-6
Rear Suspension.....	E-7
Seat.....	F-12
Shift Fork(s).....	C-4
Shock Absorber(s).....	F-3
Side Covers.....	G-3
Stand(s).....	E-10
Starter Motor.....	D-8
Swingarm.....	E-6
Taillight(s).....	G-5
Tensioner.....	B-11
Tires.....	E-11
Transmission.....	C-3
Turn Signals.....	G-6
Valve(s).....	B-10
Water Pump.....	D-9
Wheels.....	E-11

This catalog covers:

'08~'10 KL650 E8F/E9F/EAF

GRID NO.

D-16

This grid covers:

Part Name Index

Air Cleaner.....	B-6/B-7
Balancer.....	B-13
Brake Pedal.....	E-14
Cables.....	F-14
Camshaft(s).....	B-11
Carburetor(E8F/E9F).....	C-8/C-9
Carburetor(EAF)(CA).....	C-12/C-13/C-14
Carburetor(EAF)(CN,US).....	C-10/C-11
Chain Cover.....	G-3
Chassis Electrical Equipment.....	G-7
Clutch.....	B-14
Cowling.....	H-8
Crankcase.....	C-6
Crankshaft.....	B-12
Cylinder.....	B-5
Cylinder Head.....	B-3
Cylinder Head Cover.....	B-4
Decals(Blue)(E8F).....	G-11
Decals(Blue)(E9F).....	H-3
Decals(Blue)(EAF).....	H-7
Decals(Ebony)(E9F).....	G-14
Decals(Ebony)(EAF).....	H-5
Decals(Green)(E8F).....	G-12
Decals(Red)(E8F).....	G-13
Decals(Red)(E9F).....	H-4
Decals(Red)(EAF).....	H-6
Engine Cover(s).....	C-7
Engine Mount.....	E-4
Fenders.....	E-9
Footrests.....	E-8
Frame.....	E-3
Frame Fittings.....	E-5
Front Brake.....	F-5
Front Fork.....	F-9
Front Hub.....	E-12
Front Master Cylinder.....	F-4

Fuel Evaporative System(E8F).....	D-3
Fuel Evaporative System(E9F/EAF).....	D-4
Fuel Tank.....	F-10/F-11
Gear Change Drum.....	C-4
Gear Change Mechanism.....	C-5
Generator.....	D-6
Handlebar.....	F-8
Headlight(s).....	G-4
Ignition Switch.....	G-8
Ignition System.....	D-7
Labels.....	G-10
Meter(s).....	F-13
Muffler(s)(E8F/E9F).....	B-8
Muffler(s)(EAF).....	B-9
Oil Pump.....	D-5
Owner's Tools.....	G-9
Piston(s).....	B-5
Radiator.....	D-10/D-11
Rear Brake.....	F-7
Rear Hub.....	E-13
Rear Master Cylinder.....	F-6
Rear Suspension.....	E-7
Seat.....	F-12
Shift Fork(s).....	C-4
Shock Absorber(s).....	F-3
Side Covers.....	G-3
Stand(s).....	E-10
Starter Motor.....	D-8
Swingarm.....	E-6
Taillight(s).....	G-5
Tensioner.....	B-11
Tires.....	E-11
Transmission.....	C-3
Turn Signals.....	G-6
Valve(s).....	B-10
Water Pump.....	D-9
Wheels.....	E-11

This catalog covers:

'08~'10 KL650 E8F/E9F/EAF

GRID NO.

E-16

This grid covers:

Part Name Index

Air Cleaner.....	B-6/B-7
Balancer.....	B-13
Brake Pedal.....	E-14
Cables.....	F-14
Camshaft(s).....	B-11
Carburetor(E8F/E9F).....	C-8/C-9
Carburetor(EAF)(CA).....	C-12/C-13/C-14
Carburetor(EAF)(CN,US).....	C-10/C-11
Chain Cover.....	G-3
Chassis Electrical Equipment.....	G-7
Clutch.....	B-14
Cowling.....	H-8
Crankcase.....	C-6
Crankshaft.....	B-12
Cylinder.....	B-5
Cylinder Head.....	B-3
Cylinder Head Cover.....	B-4
Decals(Blue)(E8F).....	G-11
Decals(Blue)(E9F).....	H-3
Decals(Blue)(EAF).....	H-7
Decals(Ebony)(E9F).....	G-14
Decals(Ebony)(EAF).....	H-5
Decals(Green)(E8F).....	G-12
Decals(Red)(E8F).....	G-13
Decals(Red)(E9F).....	H-4
Decals(Red)(EAF).....	H-6
Engine Cover(s).....	C-7
Engine Mount.....	E-4
Fenders.....	E-9
Footrests.....	E-8
Frame.....	E-3
Frame Fittings.....	E-5
Front Brake.....	F-5
Front Fork.....	F-9
Front Hub.....	E-12
Front Master Cylinder.....	F-4

Fuel Evaporative System(E8F).....	D-3
Fuel Evaporative System(E9F/EAF).....	D-4
Fuel Tank.....	F-10/F-11
Gear Change Drum.....	C-4
Gear Change Mechanism.....	C-5
Generator.....	D-6
Handlebar.....	F-8
Headlight(s).....	G-4
Ignition Switch.....	G-8
Ignition System.....	D-7
Labels.....	G-10
Meter(s).....	F-13
Muffler(s)(E8F/E9F).....	B-8
Muffler(s)(EAF).....	B-9
Oil Pump.....	D-5
Owner's Tools.....	G-9
Piston(s).....	B-5
Radiator.....	D-10/D-11
Rear Brake.....	F-7
Rear Hub.....	E-13
Rear Master Cylinder.....	F-6
Rear Suspension.....	E-7
Seat.....	F-12
Shift Fork(s).....	C-4
Shock Absorber(s).....	F-3
Side Covers.....	G-3
Stand(s).....	E-10
Starter Motor.....	D-8
Swingarm.....	E-6
Taillight(s).....	G-5
Tensioner.....	B-11
Tires.....	E-11
Transmission.....	C-3
Turn Signals.....	G-6
Valve(s).....	B-10
Water Pump.....	D-9
Wheels.....	E-11

This catalog covers:

'08~'10 KL650 E8F/E9F/EAF

GRID NO.

F-16

This grid covers:

Part Name Index

Air Cleaner.....	B-6/B-7
Balancer.....	B-13
Brake Pedal.....	E-14
Cables.....	F-14
Camshaft(s).....	B-11
Carburetor(E8F/E9F).....	C-8/C-9
Carburetor(EAF)(CA).....	C-12/C-13/C-14
Carburetor(EAF)(CN,US).....	C-10/C-11
Chain Cover.....	G-3
Chassis Electrical Equipment.....	G-7
Clutch.....	B-14
Cowling.....	H-8
Crankcase.....	C-6
Crankshaft.....	B-12
Cylinder.....	B-5
Cylinder Head.....	B-3
Cylinder Head Cover.....	B-4
Decals(Blue)(E8F).....	G-11
Decals(Blue)(E9F).....	H-3
Decals(Blue)(EAF).....	H-7
Decals(Ebony)(E9F).....	G-14
Decals(Ebony)(EAF).....	H-5
Decals(Green)(E8F).....	G-12
Decals(Red)(E8F).....	G-13
Decals(Red)(E9F).....	H-4
Decals(Red)(EAF).....	H-6
Engine Cover(s).....	C-7
Engine Mount.....	E-4
Fenders.....	E-9
Footrests.....	E-8
Frame.....	E-3
Frame Fittings.....	E-5
Front Brake.....	F-5
Front Fork.....	F-9
Front Hub.....	E-12
Front Master Cylinder.....	F-4

Fuel Evaporative System(E8F).....	D-3
Fuel Evaporative System(E9F/EAF).....	D-4
Fuel Tank.....	F-10/F-11
Gear Change Drum.....	C-4
Gear Change Mechanism.....	C-5
Generator.....	D-6
Handlebar.....	F-8
Headlight(s).....	G-4
Ignition Switch.....	G-8
Ignition System.....	D-7
Labels.....	G-10
Meter(s).....	F-13
Muffler(s)(E8F/E9F).....	B-8
Muffler(s)(EAF).....	B-9
Oil Pump.....	D-5
Owner's Tools.....	G-9
Piston(s).....	B-5
Radiator.....	D-10/D-11
Rear Brake.....	F-7
Rear Hub.....	E-13
Rear Master Cylinder.....	F-6
Rear Suspension.....	E-7
Seat.....	F-12
Shift Fork(s).....	C-4
Shock Absorber(s).....	F-3
Side Covers.....	G-3
Stand(s).....	E-10
Starter Motor.....	D-8
Swingarm.....	E-6
Taillight(s).....	G-5
Tensioner.....	B-11
Tires.....	E-11
Transmission.....	C-3
Turn Signals.....	G-6
Valve(s).....	B-10
Water Pump.....	D-9
Wheels.....	E-11

This catalog covers:

'08~'10 KL650 E8F/E9F/EAF

GRID NO.

G-16

This grid covers:

Part Name Index

Air Cleaner.....	B-6/B-7
Balancer.....	B-13
Brake Pedal.....	E-14
Cables.....	F-14
Camshaft(s).....	B-11
Carburetor(E8F/E9F).....	C-8/C-9
Carburetor(EAF)(CA).....	C-12/C-13/C-14
Carburetor(EAF)(CN,US).....	C-10/C-11
Chain Cover.....	G-3
Chassis Electrical Equipment.....	G-7
Clutch.....	B-14
Cowling.....	H-8
Crankcase.....	C-6
Crankshaft.....	B-12
Cylinder.....	B-5
Cylinder Head.....	B-3
Cylinder Head Cover.....	B-4
Decals(Blue)(E8F).....	G-11
Decals(Blue)(E9F).....	H-3
Decals(Blue)(EAF).....	H-7
Decals(Ebony)(E9F).....	G-14
Decals(Ebony)(EAF).....	H-5
Decals(Green)(E8F).....	G-12
Decals(Red)(E8F).....	G-13
Decals(Red)(E9F).....	H-4
Decals(Red)(EAF).....	H-6
Engine Cover(s).....	C-7
Engine Mount.....	E-4
Fenders.....	E-9
Footrests.....	E-8
Frame.....	E-3
Frame Fittings.....	E-5
Front Brake.....	F-5
Front Fork.....	F-9
Front Hub.....	E-12
Front Master Cylinder.....	F-4

Fuel Evaporative System(E8F).....	D-3
Fuel Evaporative System(E9F/EAF).....	D-4
Fuel Tank.....	F-10/F-11
Gear Change Drum.....	C-4
Gear Change Mechanism.....	C-5
Generator.....	D-6
Handlebar.....	F-8
Headlight(s).....	G-4
Ignition Switch.....	G-8
Ignition System.....	D-7
Labels.....	G-10
Meter(s).....	F-13
Muffler(s)(E8F/E9F).....	B-8
Muffler(s)(EAF).....	B-9
Oil Pump.....	D-5
Owner's Tools.....	G-9
Piston(s).....	B-5
Radiator.....	D-10/D-11
Rear Brake.....	F-7
Rear Hub.....	E-13
Rear Master Cylinder.....	F-6
Rear Suspension.....	E-7
Seat.....	F-12
Shift Fork(s).....	C-4
Shock Absorber(s).....	F-3
Side Covers.....	G-3
Stand(s).....	E-10
Starter Motor.....	D-8
Swingarm.....	E-6
Taillight(s).....	G-5
Tensioner.....	B-11
Tires.....	E-11
Transmission.....	C-3
Turn Signals.....	G-6
Valve(s).....	B-10
Water Pump.....	D-9
Wheels.....	E-11

This catalog covers:

'08~'10 KL650 E8F/E9F/EAF

GRID NO.

H-16

This grid covers:

Part Name Index

Air Cleaner.....	B-6/B-7
Balancer.....	B-13
Brake Pedal.....	E-14
Cables.....	F-14
Camshaft(s).....	B-11
Carburetor(E8F/E9F).....	C-8/C-9
Carburetor(EAF)(CA).....	C-12/C-13/C-14
Carburetor(EAF)(CN,US).....	C-10/C-11
Chain Cover.....	G-3
Chassis Electrical Equipment.....	G-7
Clutch.....	B-14
Cowling.....	H-8
Crankcase.....	C-6
Crankshaft.....	B-12
Cylinder.....	B-5
Cylinder Head.....	B-3
Cylinder Head Cover.....	B-4
Decals(Blue)(E8F).....	G-11
Decals(Blue)(E9F).....	H-3
Decals(Blue)(EAF).....	H-7
Decals(Ebony)(E9F).....	G-14
Decals(Ebony)(EAF).....	H-5
Decals(Green)(E8F).....	G-12
Decals(Red)(E8F).....	G-13
Decals(Red)(E9F).....	H-4
Decals(Red)(EAF).....	H-6
Engine Cover(s).....	C-7
Engine Mount.....	E-4
Fenders.....	E-9
Footrests.....	E-8
Frame.....	E-3
Frame Fittings.....	E-5
Front Brake.....	F-5
Front Fork.....	F-9
Front Hub.....	E-12
Front Master Cylinder.....	F-4

Fuel Evaporative System(E8F).....	D-3
Fuel Evaporative System(E9F/EAF).....	D-4
Fuel Tank.....	F-10/F-11
Gear Change Drum.....	C-4
Gear Change Mechanism.....	C-5
Generator.....	D-6
Handlebar.....	F-8
Headlight(s).....	G-4
Ignition Switch.....	G-8
Ignition System.....	D-7
Labels.....	G-10
Meter(s).....	F-13
Muffler(s)(E8F/E9F).....	B-8
Muffler(s)(EAF).....	B-9
Oil Pump.....	D-5
Owner's Tools.....	G-9
Piston(s).....	B-5
Radiator.....	D-10/D-11
Rear Brake.....	F-7
Rear Hub.....	E-13
Rear Master Cylinder.....	F-6
Rear Suspension.....	E-7
Seat.....	F-12
Shift Fork(s).....	C-4
Shock Absorber(s).....	F-3
Side Covers.....	G-3
Stand(s).....	E-10
Starter Motor.....	D-8
Swingarm.....	E-6
Taillight(s).....	G-5
Tensioner.....	B-11
Tires.....	E-11
Transmission.....	C-3
Turn Signals.....	G-6
Valve(s).....	B-10
Water Pump.....	D-9
Wheels.....	E-11