

Parts Catalogue

'15-'17 KLX150 FFF/FGF/FHF(ML)
(KLX150BF)

'15-'17 KLX150 FFF/FGF/FHF

Model Information

Year & Model
Color

'15 KLX150FFF
1.SHINY YELLOW(33H)

'16 KLX150FGF
1.BLAZING ORANGE(268)
2.LIME GREEN(777)

'17 KLX150FHF
1.LIME GREEN(777)

KLX150FFF

Left Side View

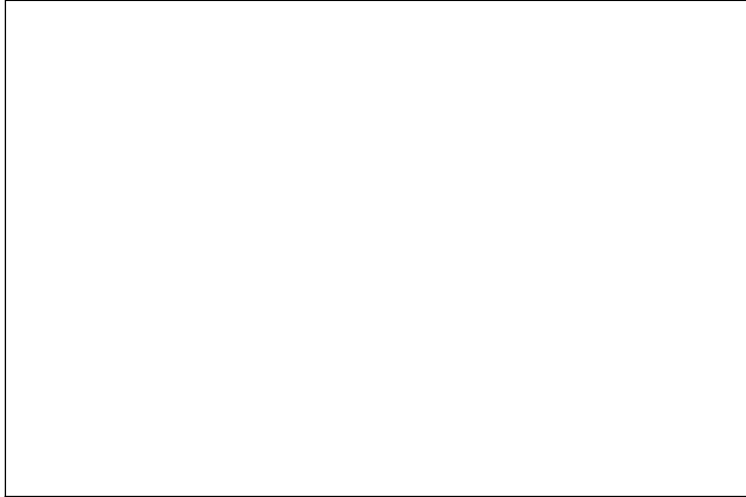

Right Side View

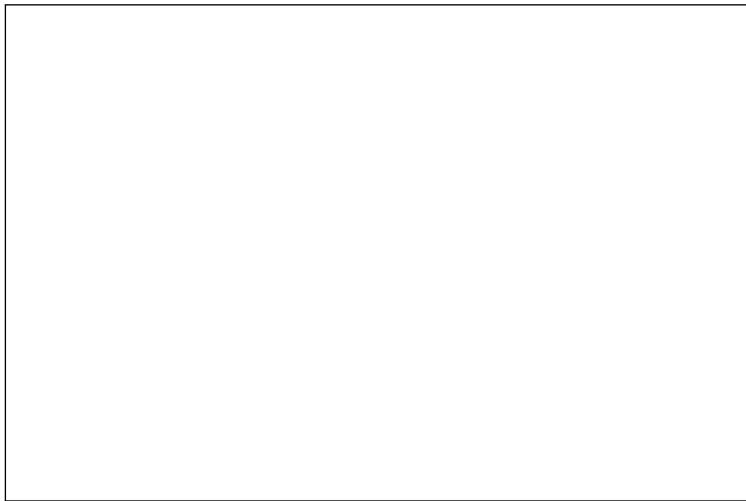

KLX150FGF

Left Side View

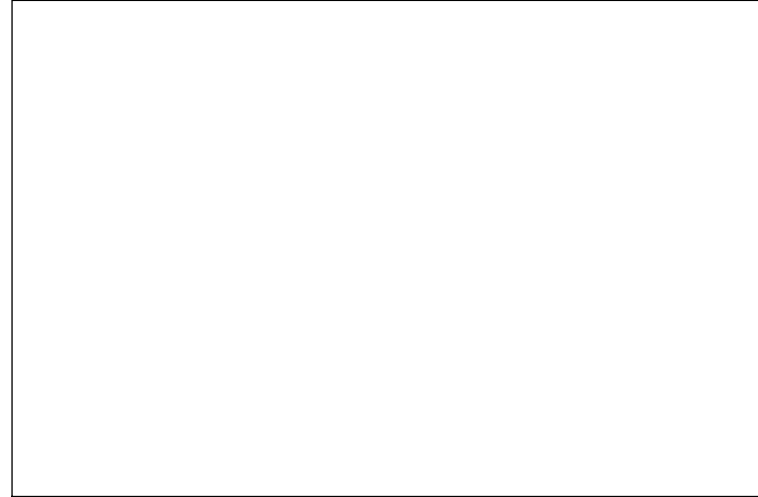

Right Side View

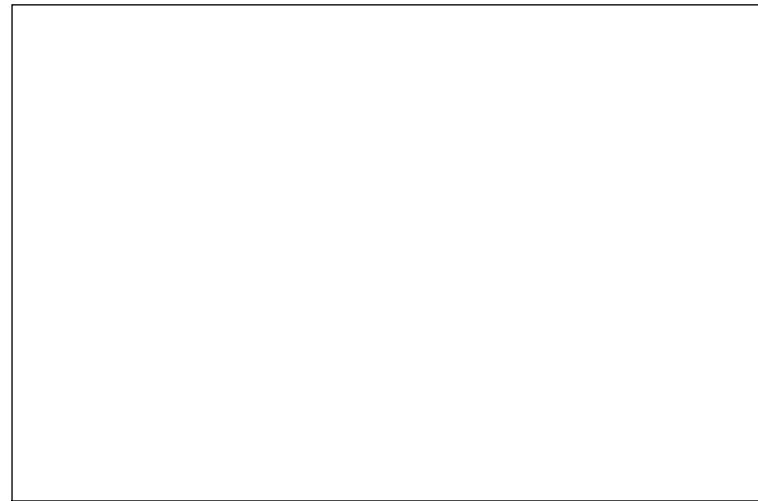

KLX150FHF

Left Side View



Right Side View

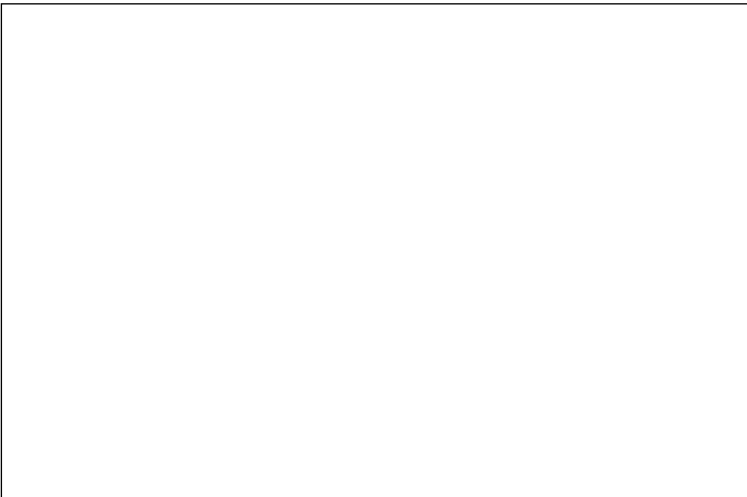

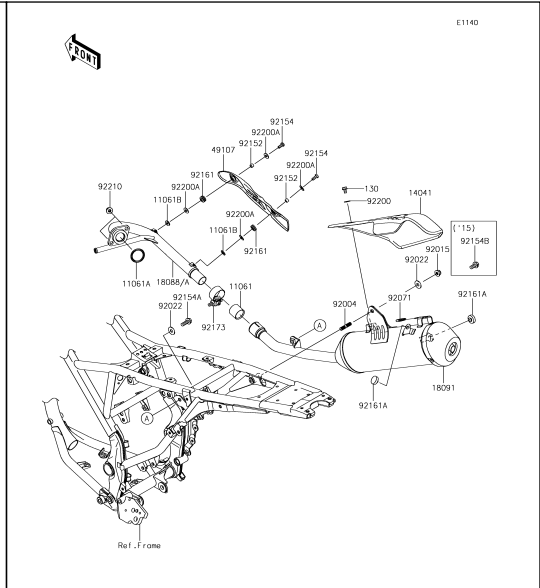
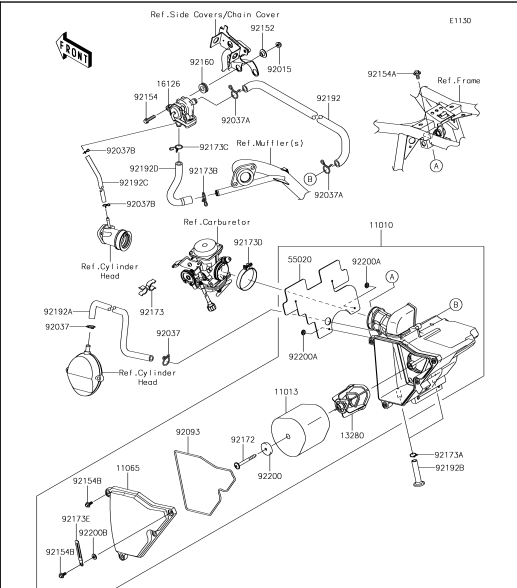
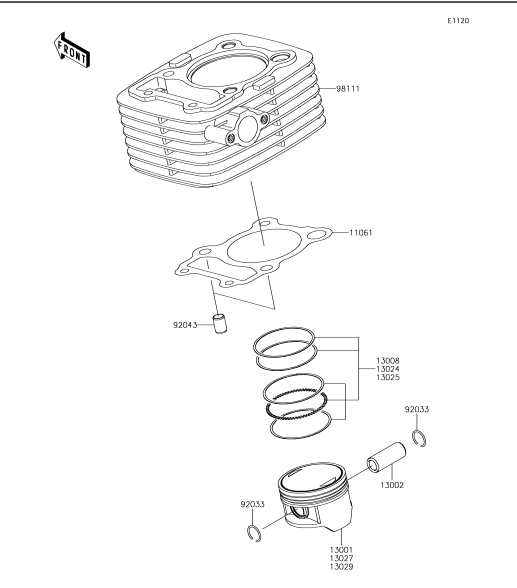
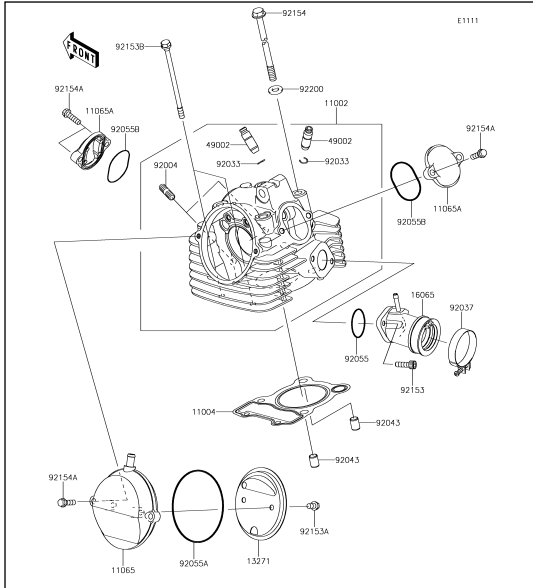

1 Cylinder Head

2 Cylinder/Piston(s)

3 Air Cleaner

4 Muffler(s)

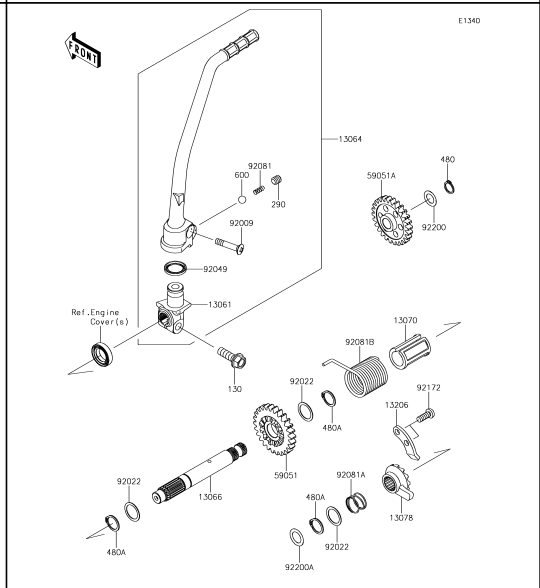
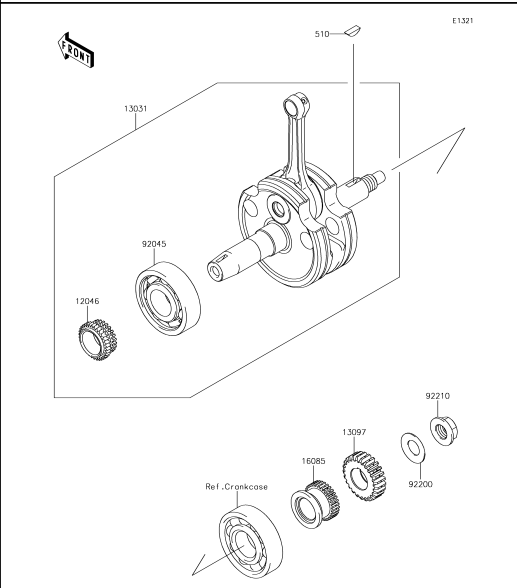
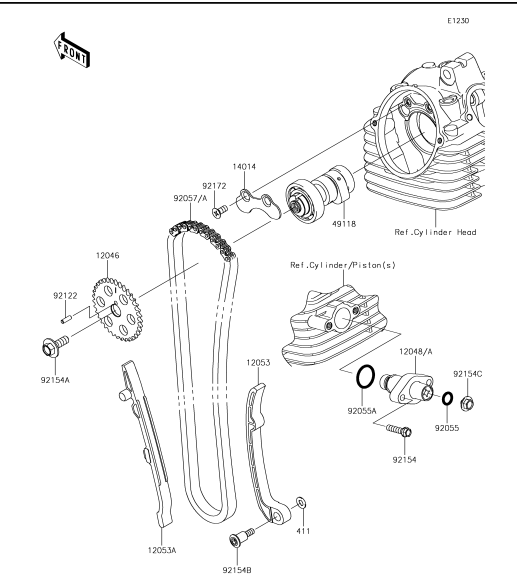
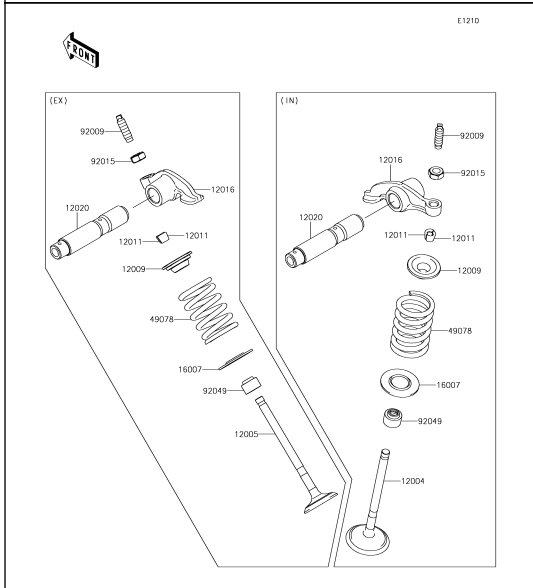

5 Valve(s)

6 Camshaft(s)/Tensioner

7 Crankshaft

8 Kickstarter Mechanism

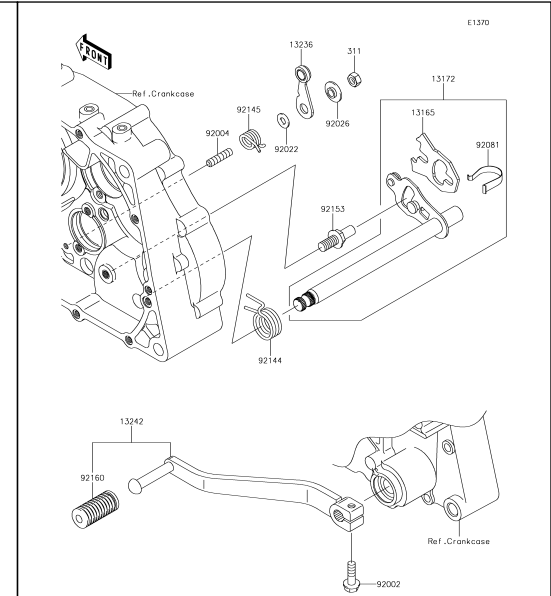
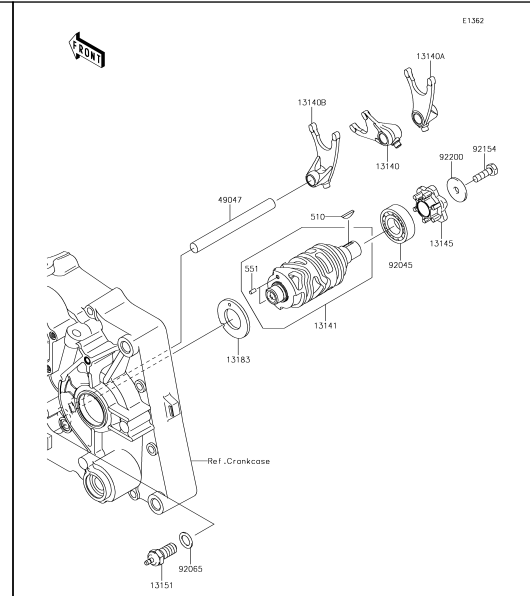
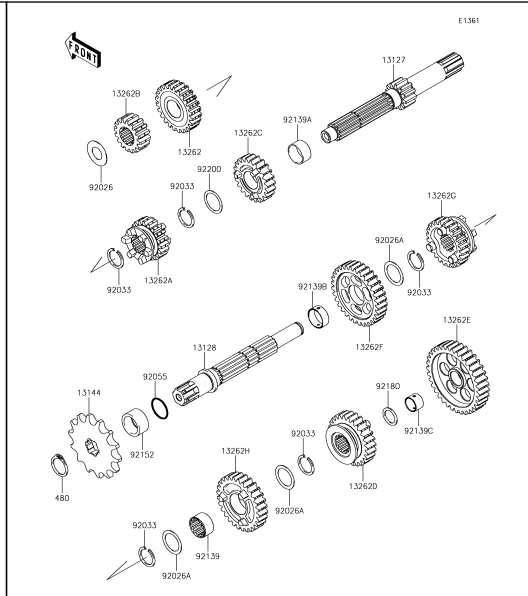
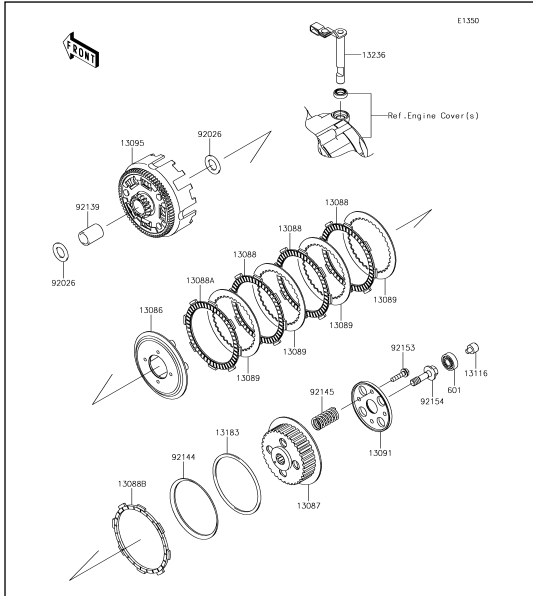

9 Clutch

10 Transmission

11 Gear Change Drum/Shift Fork(s)

12 Gear Change Mechanism

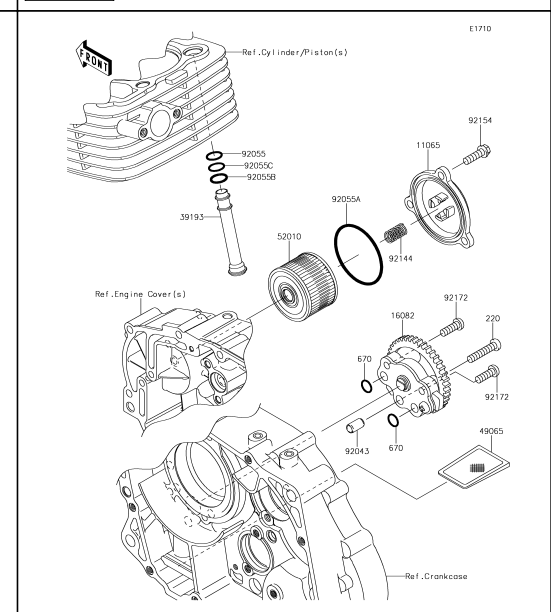
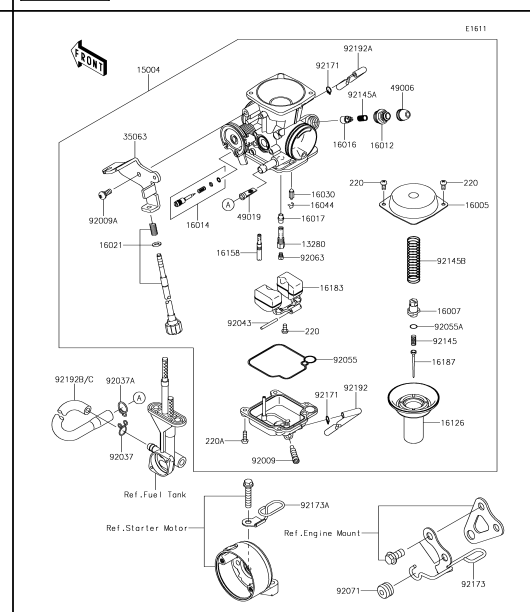
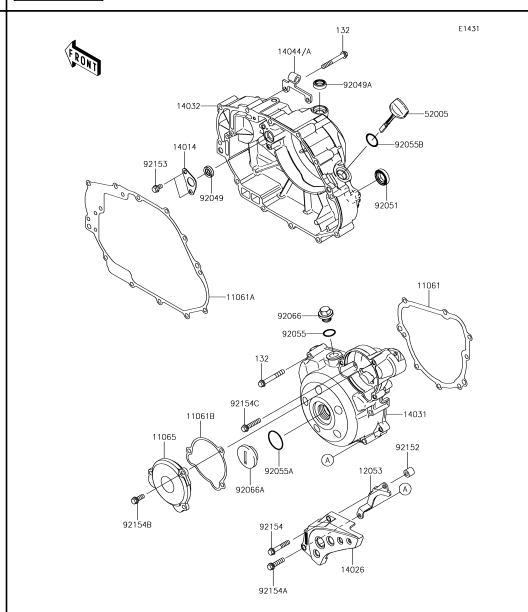
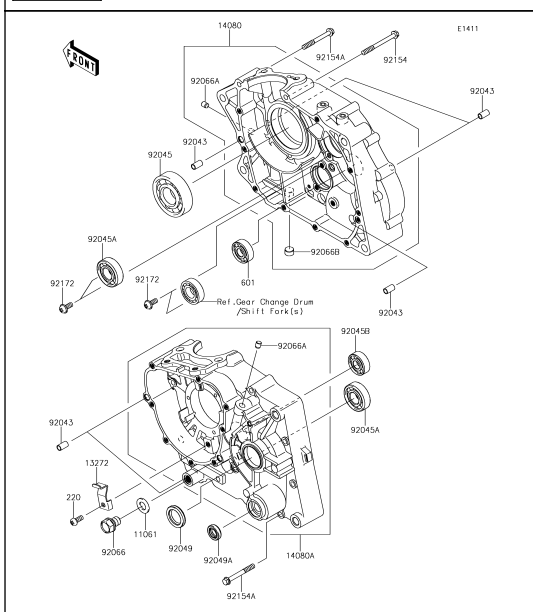

13 Crankcase

14 Engine Cover(s)

15 Carburetor

16 Oil Pump

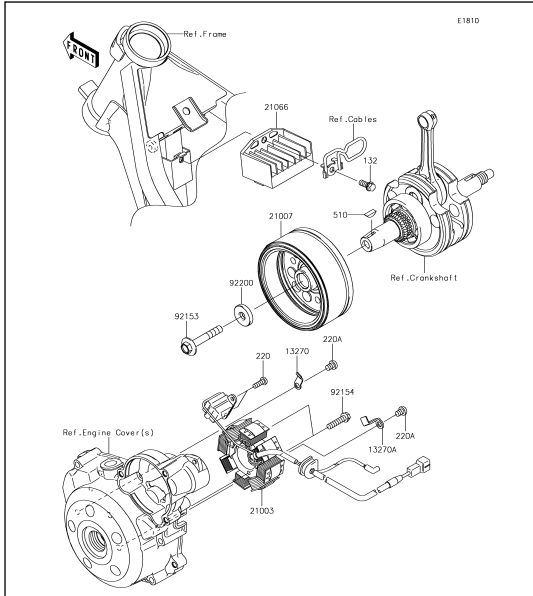

17 Generator

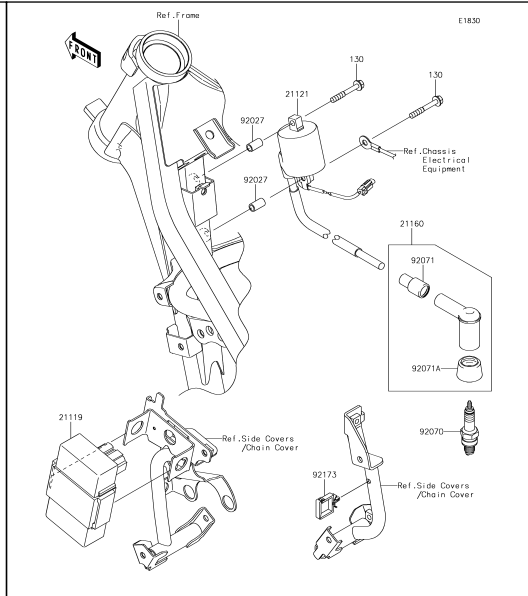

18 Ignition System

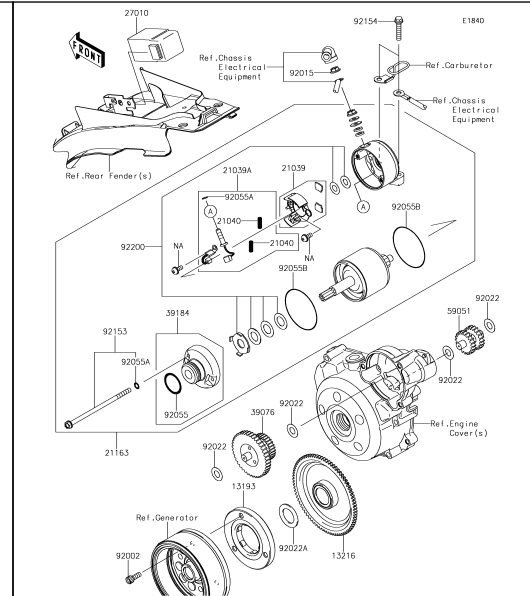

19 Starter Motor

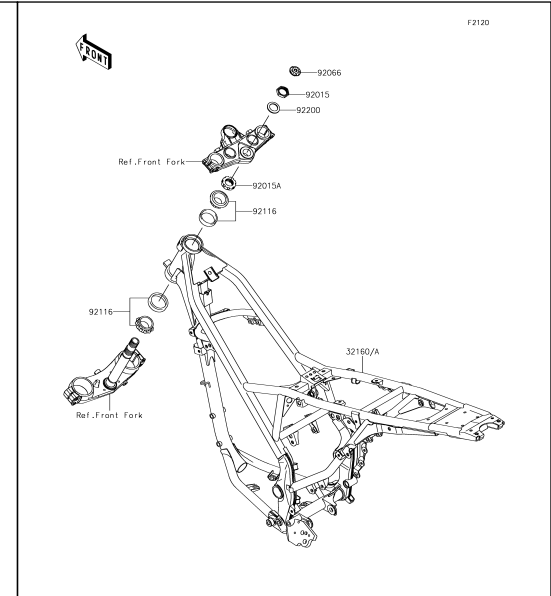

20 Frame

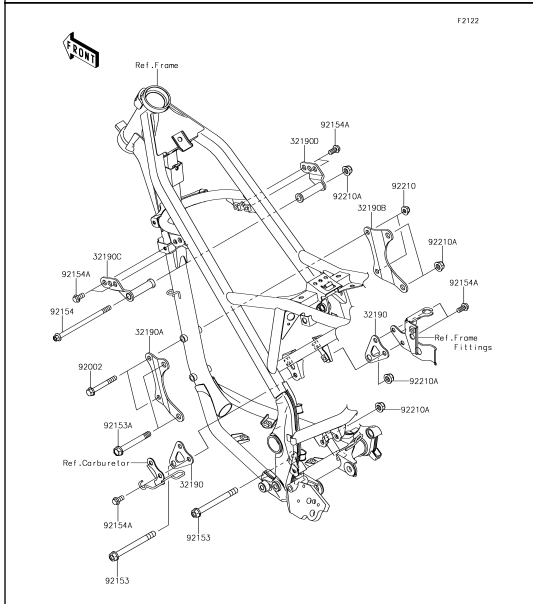

21 Engine Mount

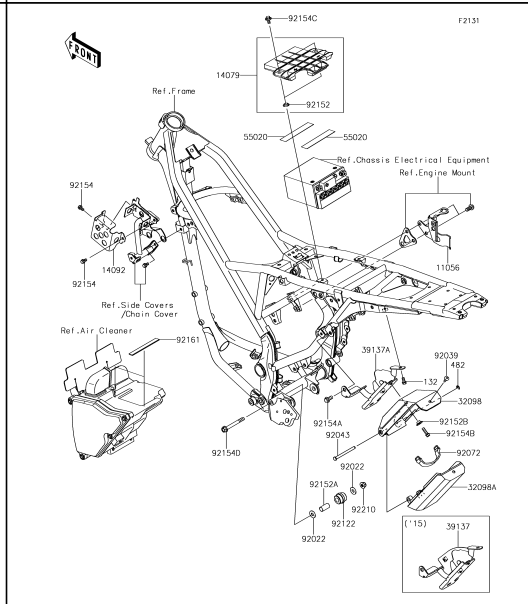

22 Frame Fittings

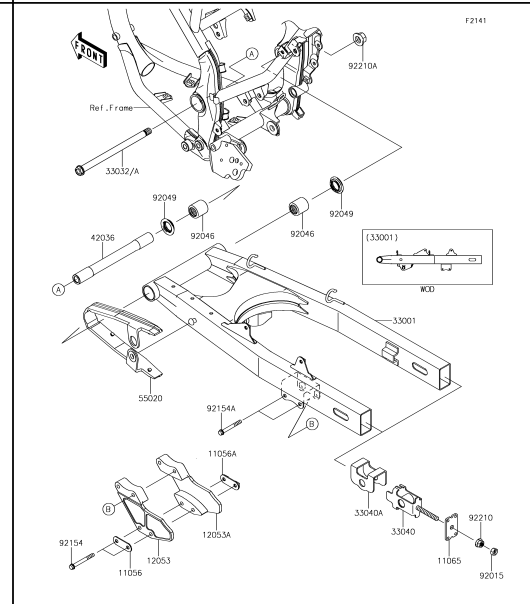

23 Swingarm

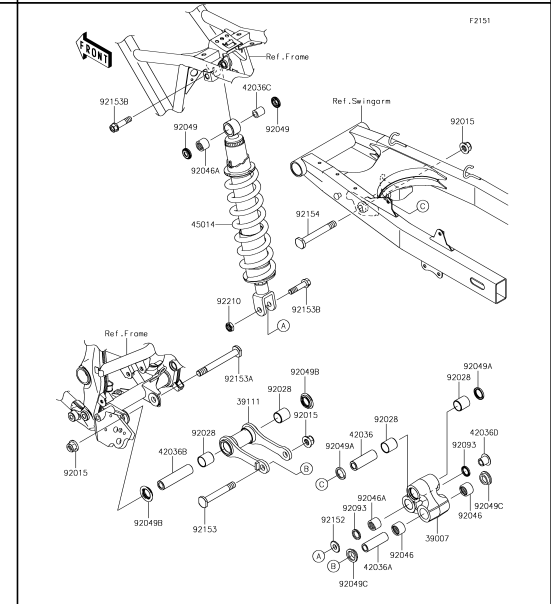

24 Suspension/Shock Absorber

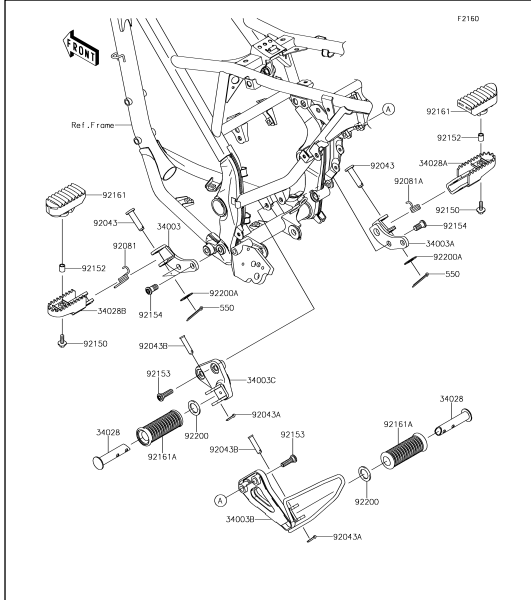

25 Footrests

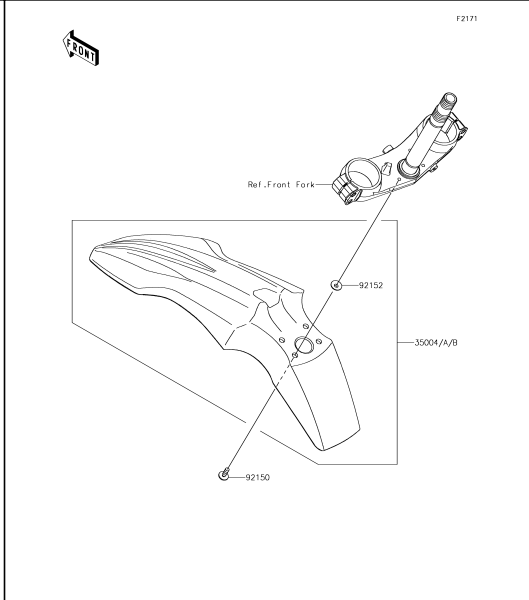

26 Front Fender(s)

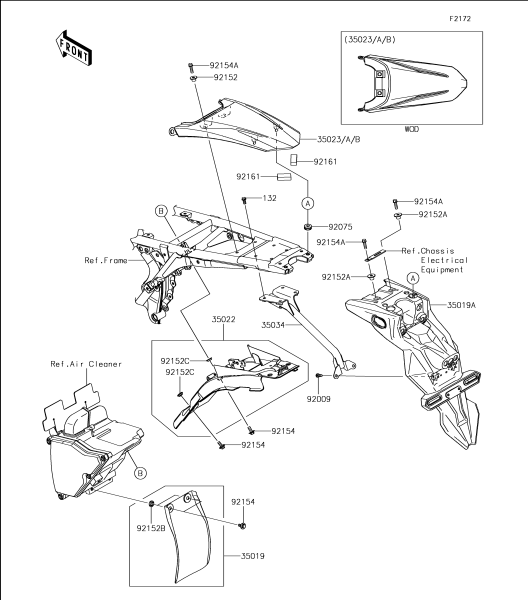

27 Rear Fender(s)

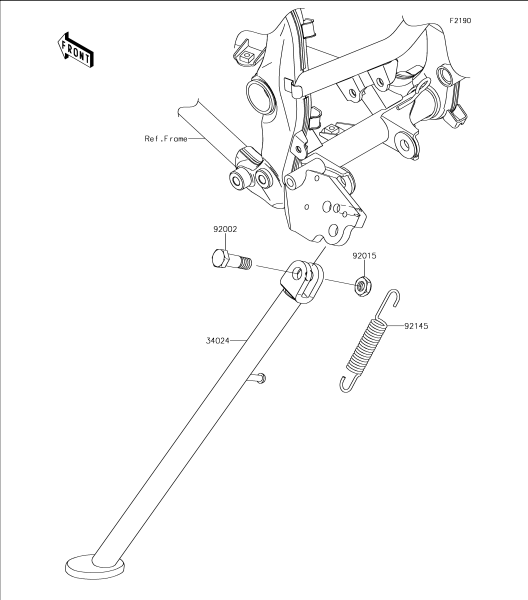

28 Stand(s)

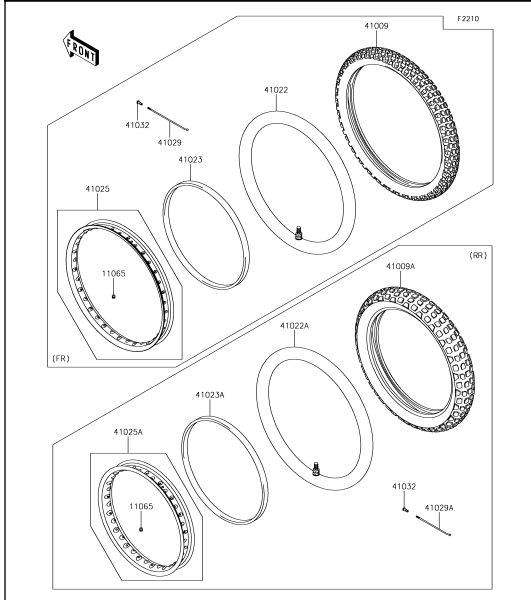

29 Tires

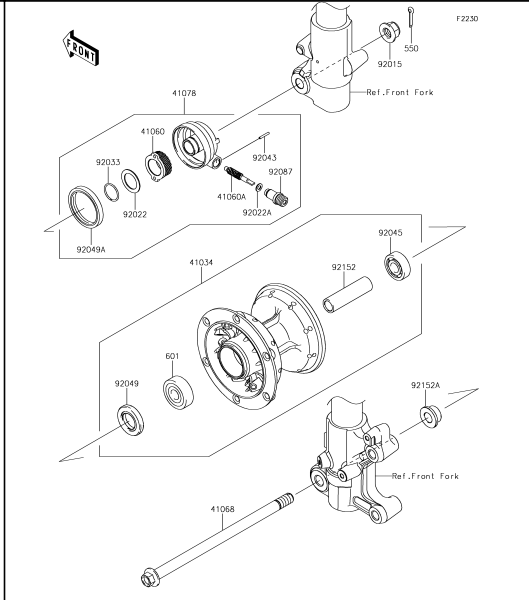

30 Front Hub

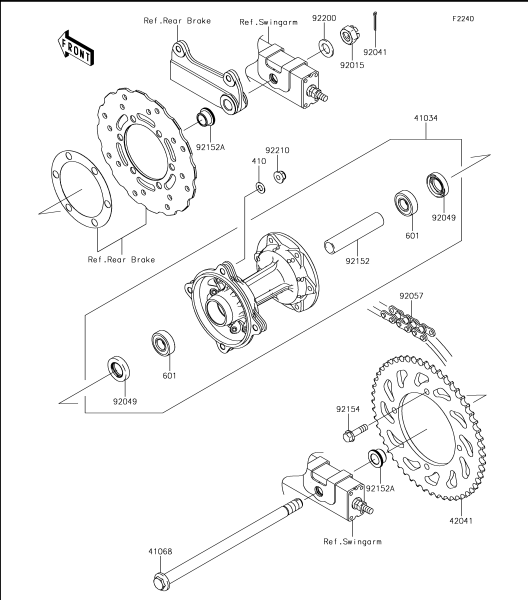

31 Rear Hub

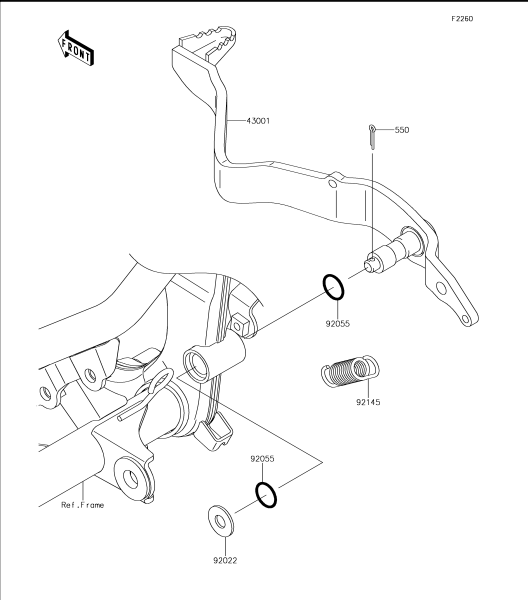

32 Brake Pedal

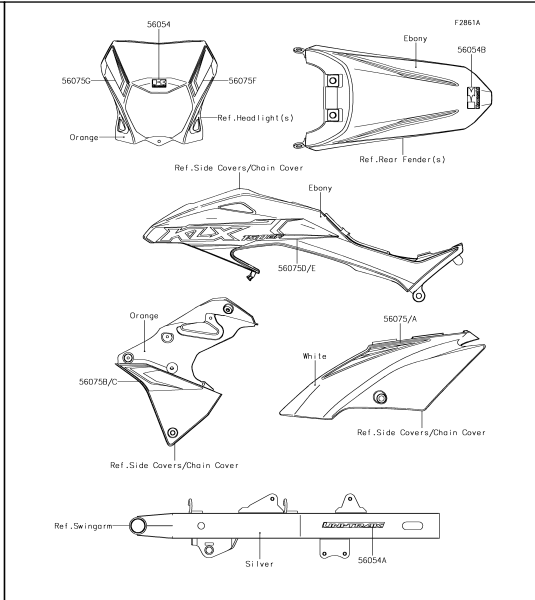
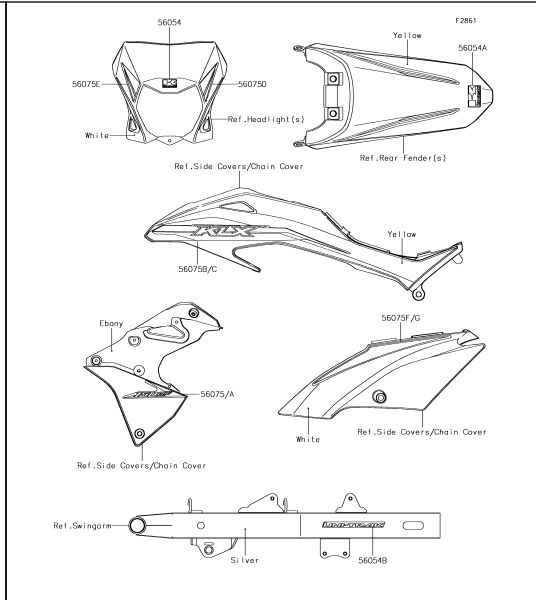
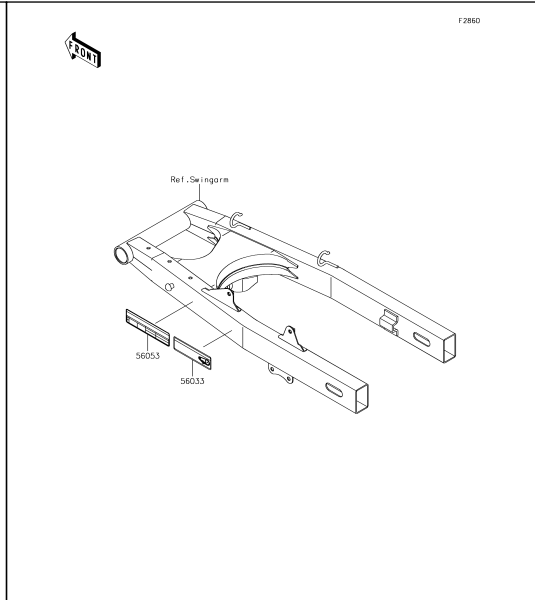
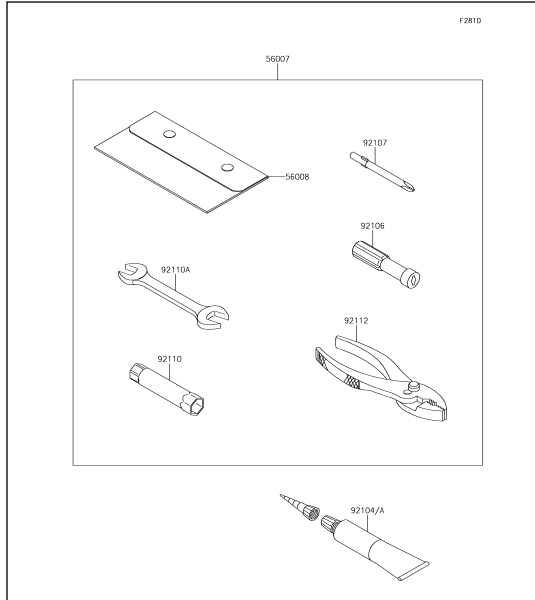

49 Owner's Tools

50 Labels

51 Decals (Yellow) (FFF)

52 Decals (Orange) (FGF)

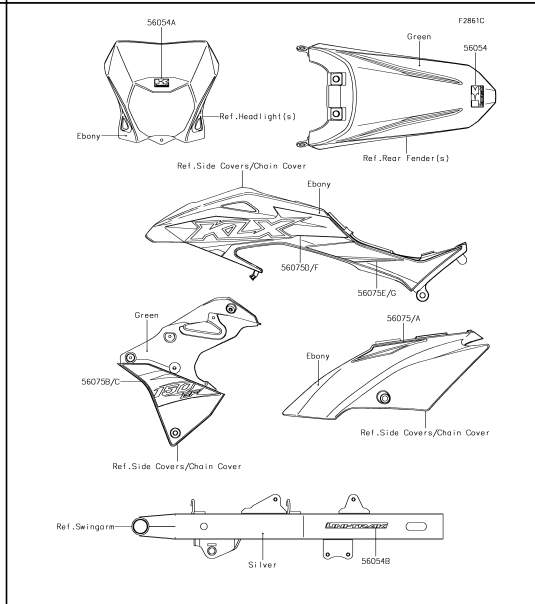
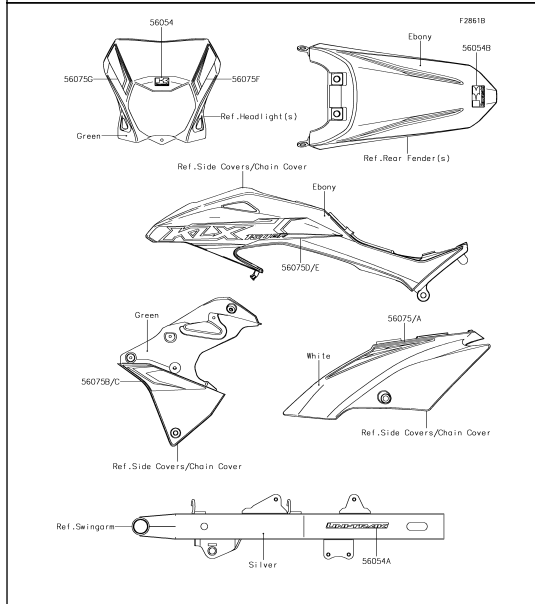

53 Decals (Green) (FGF)

54 Decals (Green) (FHF)

'15-'17 KLX150 FFF/FGF/FHF

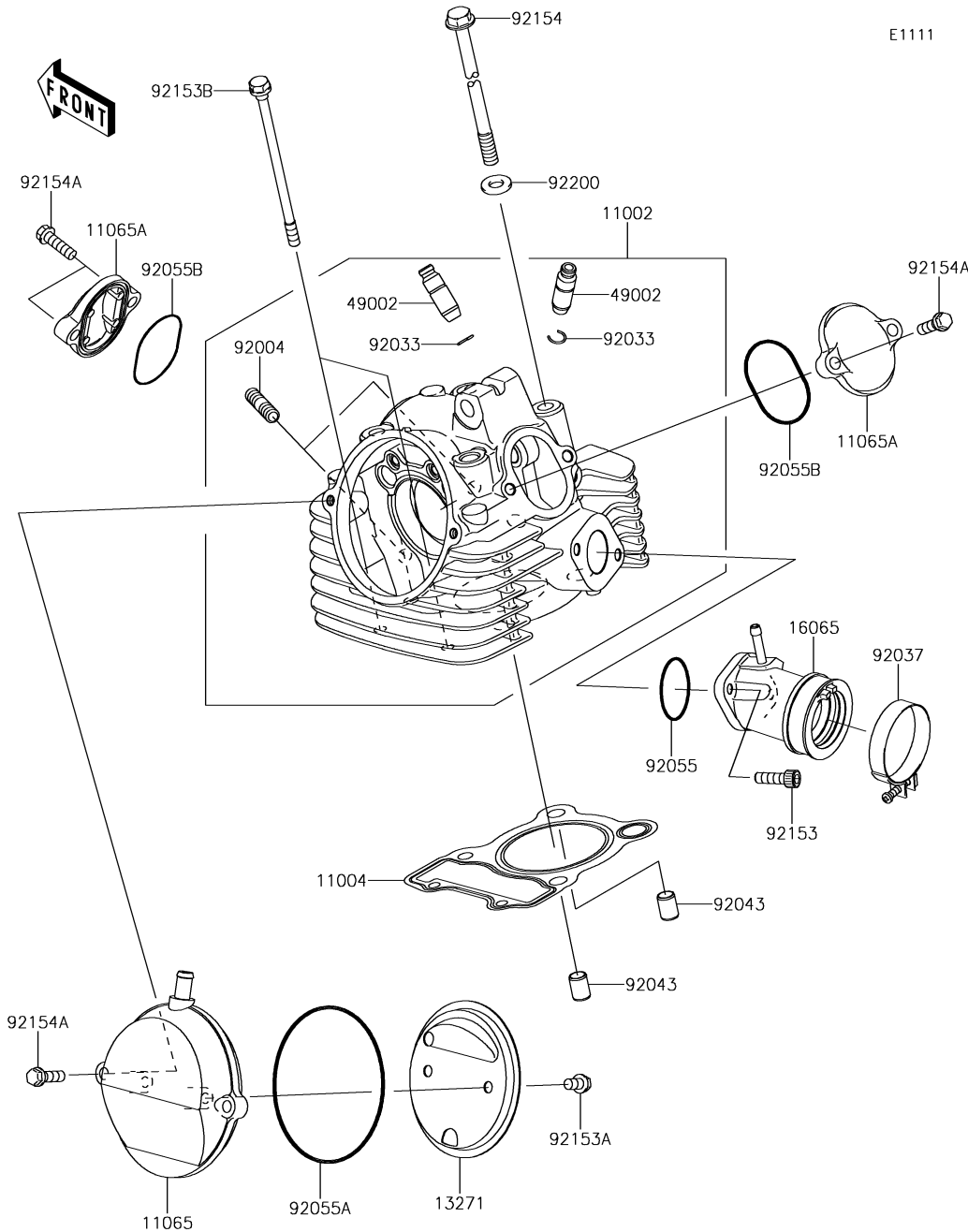

1. Cylinder Head

| Ref. No. | Part No. | Description | Spec Code | Quantity | | |
|----------|------------|---------------------|-----------|----------|-----|-----|
| | | | | '15 | '16 | '17 |
| | | | FFF | FGF | FHF | |
| 11002 | 11002-0126 | HEAD-ASSY-CYLINDER | | 1 | 1 | 1 |
| 11004 | 11004-0751 | GASKET-HEAD | | 1 | 1 | 1 |
| 11065 | 11065-0799 | CAP | | 1 | 1 | 1 |
| 11065A | 11065-0800 | CAP,VALVE,ADJUSTING | | 2 | 2 | 2 |
| 13271 | 13271-1844 | PLATE,BREATHER | | 1 | 1 | 1 |
| 16065 | 16065-0061 | HOLDER-CARBURETOR | | 1 | 1 | 1 |
| 49002 | 49002-0019 | GUIDE-VALVE | | 2 | 2 | 2 |
| 92004 | 92004-0722 | STUD,8X22 | | 2 | 2 | 2 |
| 92033 | 92033-1247 | RING-SNAP | | 2 | 2 | 2 |
| 92037 | 92037-1305 | CLAMP | | 1 | 1 | 1 |
| 92043 | 92043-0100 | PIN,8.2X10X14 | | 2 | 2 | 2 |
| 92055 | 92055-0191 | RING-O,32X1.9 | | 1 | 1 | 1 |
| 92055A | 92055-0202 | RING-O,86X1.9 | | 1 | 1 | 1 |
| 92055B | 92055-1697 | RING-O | | 2 | 2 | 2 |
| 92153 | 92153-0481 | BOLT,6X20 | | 2 | 2 | 2 |
| 92153A | 92153-1140 | BOLT,6X10 | | 2 | 2 | 2 |
| 92153B | 92153-1970 | BOLT,FLANGED,6X110 | | 2 | 2 | 2 |
| 92154 | 92154-1155 | BOLT,FLANGED,8X201 | | 4 | 4 | 4 |
| 92154A | 92154-1219 | BOLT,FLANGED,6X20 | | 6 | 6 | 6 |
| 92200 | 92200-1631 | WASHER,8.2X17X2.3 | | 4 | 4 | 4 |

E1120

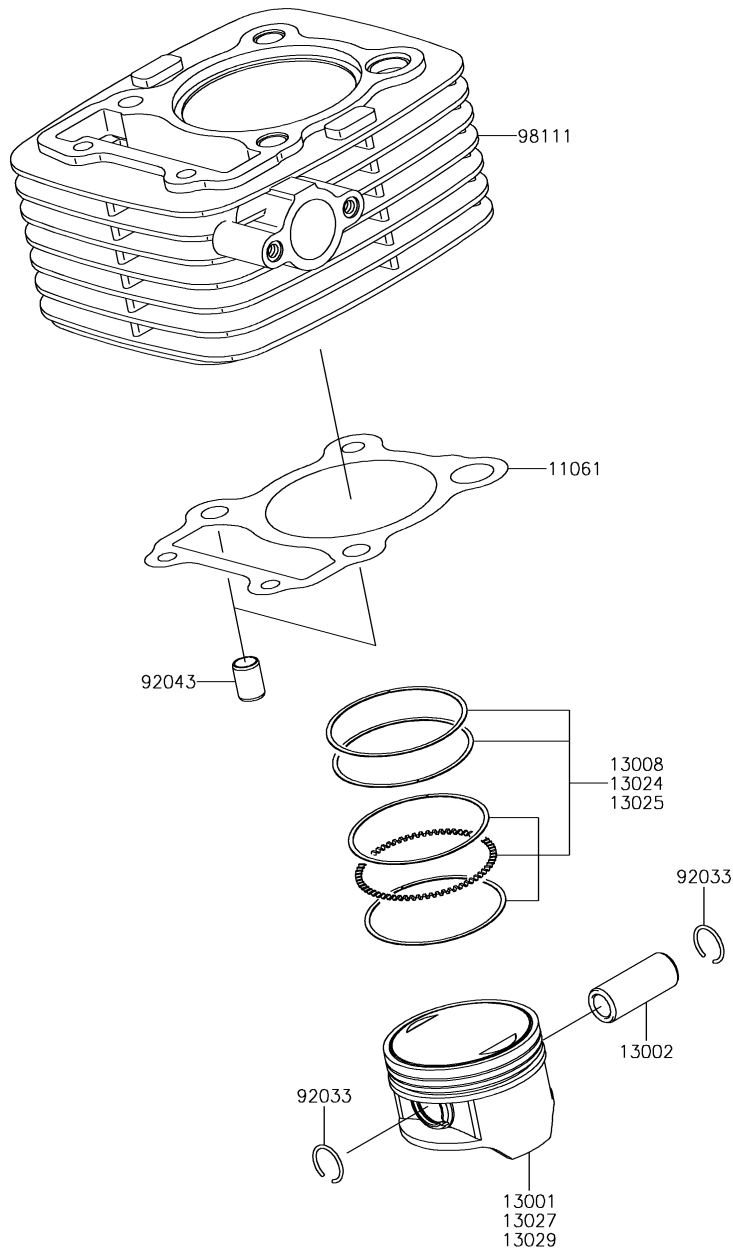

2. Cylinder/Piston(s)

| Ref. No. | Part No. | Description | Spec Code | Quantity | | | |
|----------|------------|--------------------------------------|-----------|----------|-----|-----|--|
| | | | | '15 | '16 | '17 | |
| | | | | FFF | FGF | FHF | |
| 11061 | 11061-0863 | GASKET,CYLINDER BASE | | 1 | 1 | 1 | |
| 13001 | 13001-0769 | PISTON-ENGINE,STD | | 1 | 1 | 1 | |
| 13002 | 13002-1126 | PIN-PISTON | | 1 | 1 | 1 | |
| 13008 | 13008-0038 | RING-SET-PISTON | | 1 | 1 | 1 | |
| 13024 | 13024-0009 | RING-SET-PISTON LL,O/S 1.00 (OPTION) | | 1 | 1 | 1 | |
| 13025 | 13025-0011 | RING-SET-PISTON L,O/S 0.50 (OPTION) | | 1 | 1 | 1 | |
| 13027 | 13027-0021 | PISTON-ENGINE LL,O/S,1.00 (OPTION) | | 1 | 1 | 1 | |
| 13029 | 13029-0039 | PISTON-ENGINE L,O/S,0.50 (OPTION) | | 1 | 1 | 1 | |
| 92033 | 92033-1287 | RING-SNAP | | 2 | 2 | 2 | |
| 92043 | 92043-0100 | PIN,8.2X10X14 | | 2 | 2 | 2 | |
| 98111 | 98111-0040 | CYLINDER-COMP-ENGINE | | 1 | 1 | 1 | |

'15-'17 KLX150 FFF/FGF/FHF

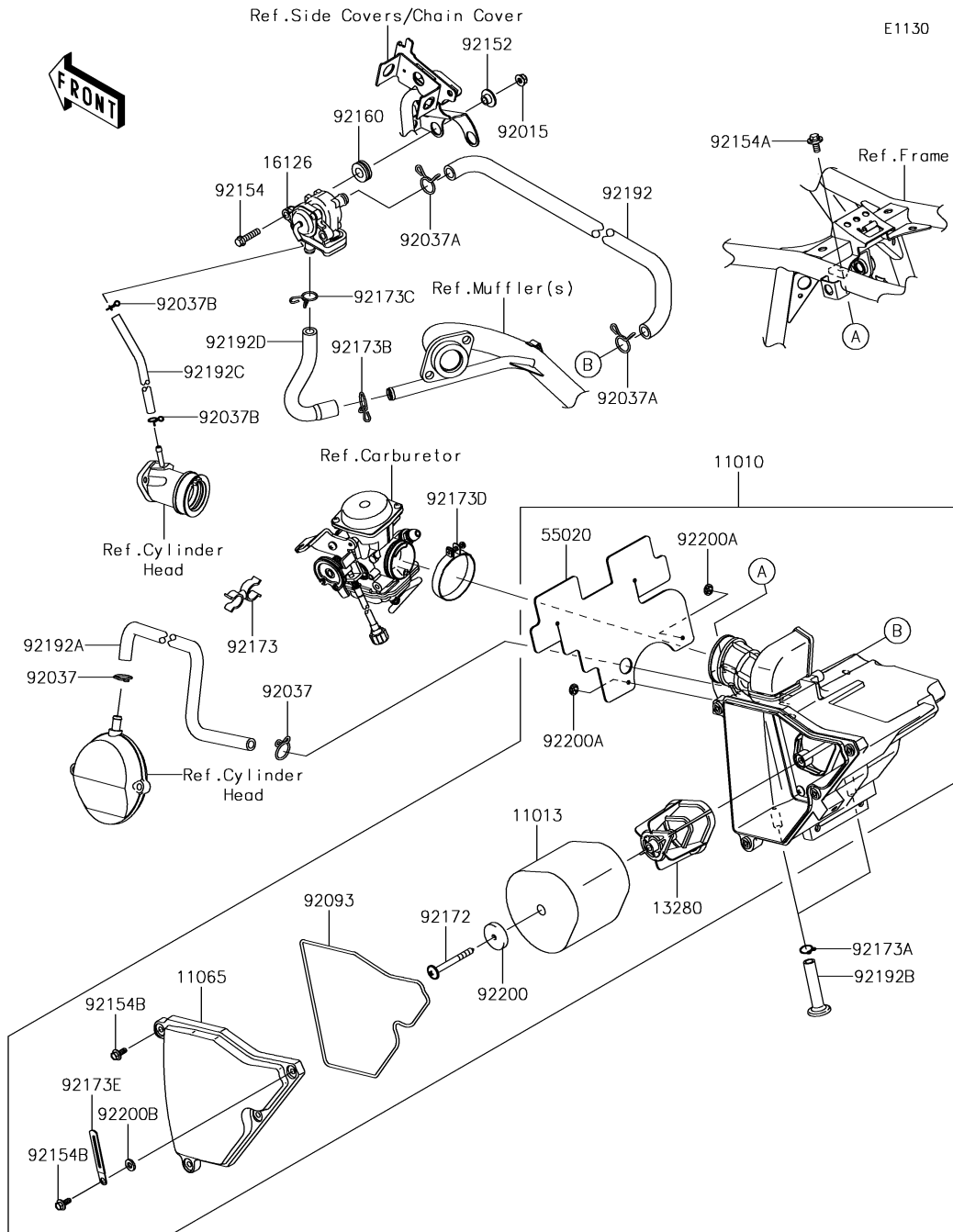

3. Air Cleaner

| Ref. No. | Part No. | Description | Spec Code | Quantity | | |
|----------|------------|-----------------------|-----------|----------|-----|-----|
| | | | | '15 | '16 | '17 |
| | | | | FFF | FGF | FHF |
| 11010 | 11010-0830 | FILTER-ASSY-AIR | | 1 | 1 | 1 |
| 11013 | 11013-0025 | ELEMENT-AIR FILTER | | 1 | 1 | 1 |
| 11065 | 11065-0895 | CAP | | 1 | 1 | 1 |
| 13280 | 13280-0831 | HOLDER | | 1 | 1 | 1 |
| 16126 | 16126-0715 | VALVE,AIR SWITCH | | 1 | 1 | 1 |
| 55020 | 55020-1861 | GUARD | | 1 | 1 | 1 |
| 92015 | 92015-1367 | NUT,FLANGED,6MM | | 2 | 2 | 2 |
| 92037 | 92037-1271 | CLAMP,12,5MM | | 2 | 2 | 2 |
| 92037A | 92037-1593 | CLAMP | | 2 | 2 | 2 |
| 92037B | 92037-1712 | CLAMP | | 2 | 2 | 2 |
| 92093 | 92093-0655 | SEAL | | 1 | 1 | 1 |
| 92152 | 92152-0854 | COLLAR | | 2 | 2 | 2 |
| 92154 | 92154-1156 | BOLT,FLANGED,6X25 | | 2 | 2 | 2 |
| 92154A | 92154-1231 | BOLT,FLANGED,6X14 | | 1 | 1 | 1 |
| 92154B | 92154-1637 | BOLT,FLANGED,5X14 | | 4 | 4 | 4 |
| 92160 | 92160-1278 | DAMPER | | 2 | 2 | 2 |
| 92172 | 92172-0915 | SCREW,6X60 | | 1 | 1 | 1 |
| 92173 | 92173-0081 | CLAMP | | 1 | 1 | 1 |
| 92173A | 92173-0179 | CLAMP,11,6MM | | 2 | 2 | 2 |
| 92173B | 92173-0765 | CLAMP | | 1 | 1 | 1 |
| 92173C | 92173-1015 | CLAMP,14MM | | 1 | 1 | 1 |
| 92173D | 92173-1104 | CLAMP | | 1 | 1 | 1 |
| 92173E | 92173-1424 | CLAMP | | 1 | 1 | 1 |
| 92192 | 92192-0474 | TUBE,ASV-AIR CLEANER | | 1 | 1 | 1 |
| 92192A | 92192-0839 | TUBE,BREATHER | | 1 | 1 | 1 |
| 92192B | 92192-0943 | TUBE,A/C-DRAIN | | 2 | 2 | 2 |
| 92192C | 92192-1242 | TUBE,CARB. HOLDER-ASV | | 1 | 1 | 1 |
| 92192D | 92192-1337 | TUBE,ASV-EX PIPE | | 1 | 1 | 1 |
| 92200 | 92200-1692 | WASHER | | 1 | 1 | 1 |
| 92200A | 92200-1693 | WASHER | | 2 | 2 | 2 |
| 92200B | 92200-1695 | WASHER | | 1 | 1 | 1 |

E1140

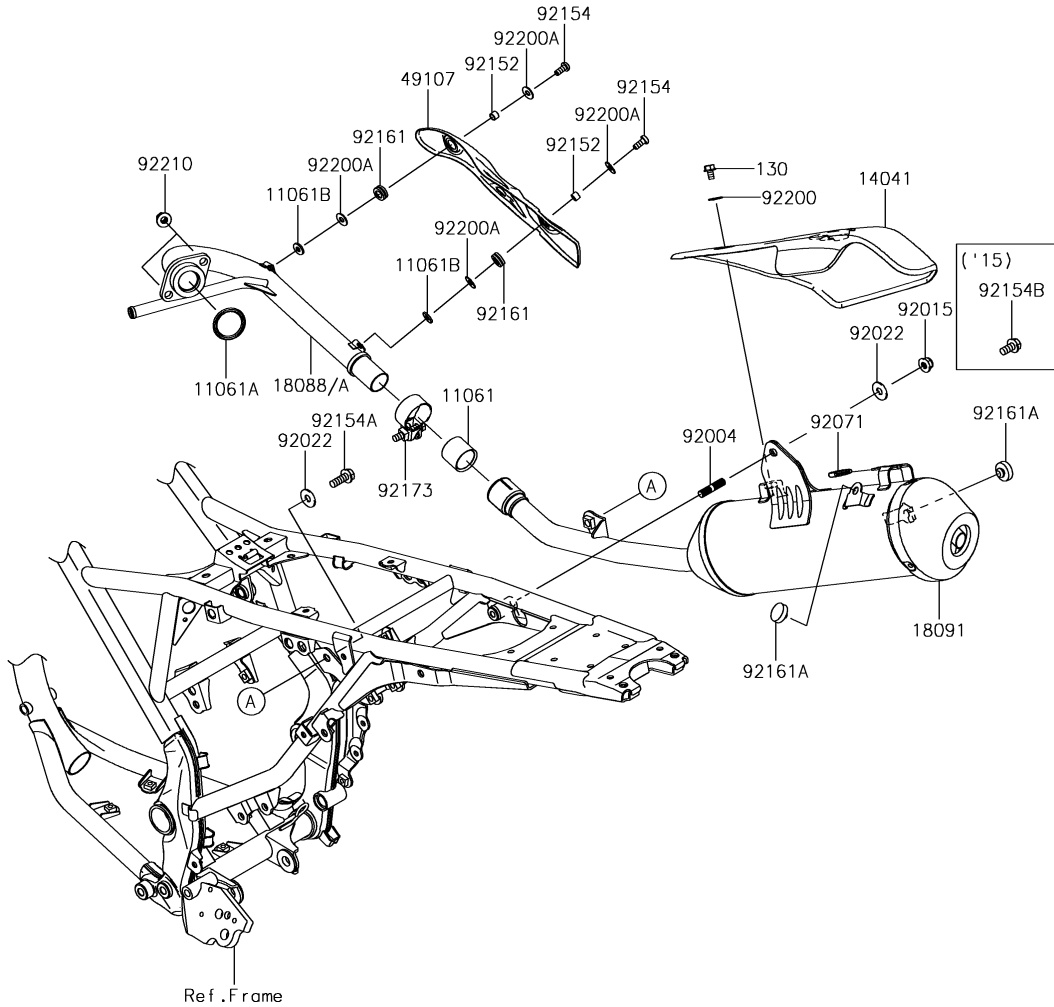

4. Muffler(s)

| Ref. No. | Part No. | Description | Spec Code | Quantity | | | |
|----------|------------|----------------------|-----------|----------|-----|-----|--|
| | | | | '15 | '16 | '17 | |
| | | | | FFF | FGF | FHF | |
| 11061 | 11061-0866 | GASKET,MUFFLER JOINT | | 1 | 1 | 1 | |
| 11061A | 11061-0871 | GASKET,EXHAUST PIPE | | 1 | 1 | 1 | |
| 11061B | 11061-1148 | GASKET,5.8X12X1.5 | | 2 | 2 | 2 | |
| 14041 | 14041-0585 | COVER-COMP | | 1 | 1 | 1 | |
| 18088 | 18088-0961 | PIPE-EXHAUST | | 1 | | | |
| 18088A | 18088-1329 | PIPE-EXHAUST | | | 1 | 1 | |
| 18091 | 18091-0950 | BODY-COMP-MUFFLER | | 1 | 1 | 1 | |
| 49107 | 49107-0780 | COVER-EXHAUST PIPE | | 1 | 1 | 1 | |
| 92004 | 92004-0040 | STUD,8X22 | | | 1 | 1 | |
| 92015 | 92015-1432 | NUT,8MM | | | 1 | 1 | |
| 92022 | 92022-3026 | WASHER,PLAIN | | 2 | 2 | 2 | |
| 92071 | 92071-0712 | GROMMET | | 1 | 1 | 1 | |
| 92152 | 92152-1962 | COLLAR,6.5X8.5X6 | | 2 | 2 | 2 | |
| 92154 | 92154-0400 | BOLT,SOCKET,6X14 | | 2 | 2 | 2 | |
| 92154A | 92154-1228 | BOLT,8X16 | | 1 | 1 | 1 | |
| 92154B | 92154-1869 | BOLT,FLANGED,8X22 | | 1 | | | |
| 92161 | 92161-0306 | DAMPER | | 2 | 2 | 2 | |
| 92161A | 92161-1284 | DAMPER,MUFFLER | | 2 | 2 | 2 | |
| 92173 | 92173-1223 | CLAMP | | 1 | 1 | 1 | |
| 92200 | 92200-0796 | WASHER,6.5X16X1.0 | | 1 | 1 | 1 | |
| 92200A | 92200-3712 | WASHER,6.5X16X1.0 | | 4 | 4 | 4 | |
| 92210 | 92210-0773 | NUT,8MM | | 2 | 2 | 2 | |
| 130 | 130BA0610 | BOLT-FLANGED,6X10 | | 1 | 1 | 1 | |

E1210

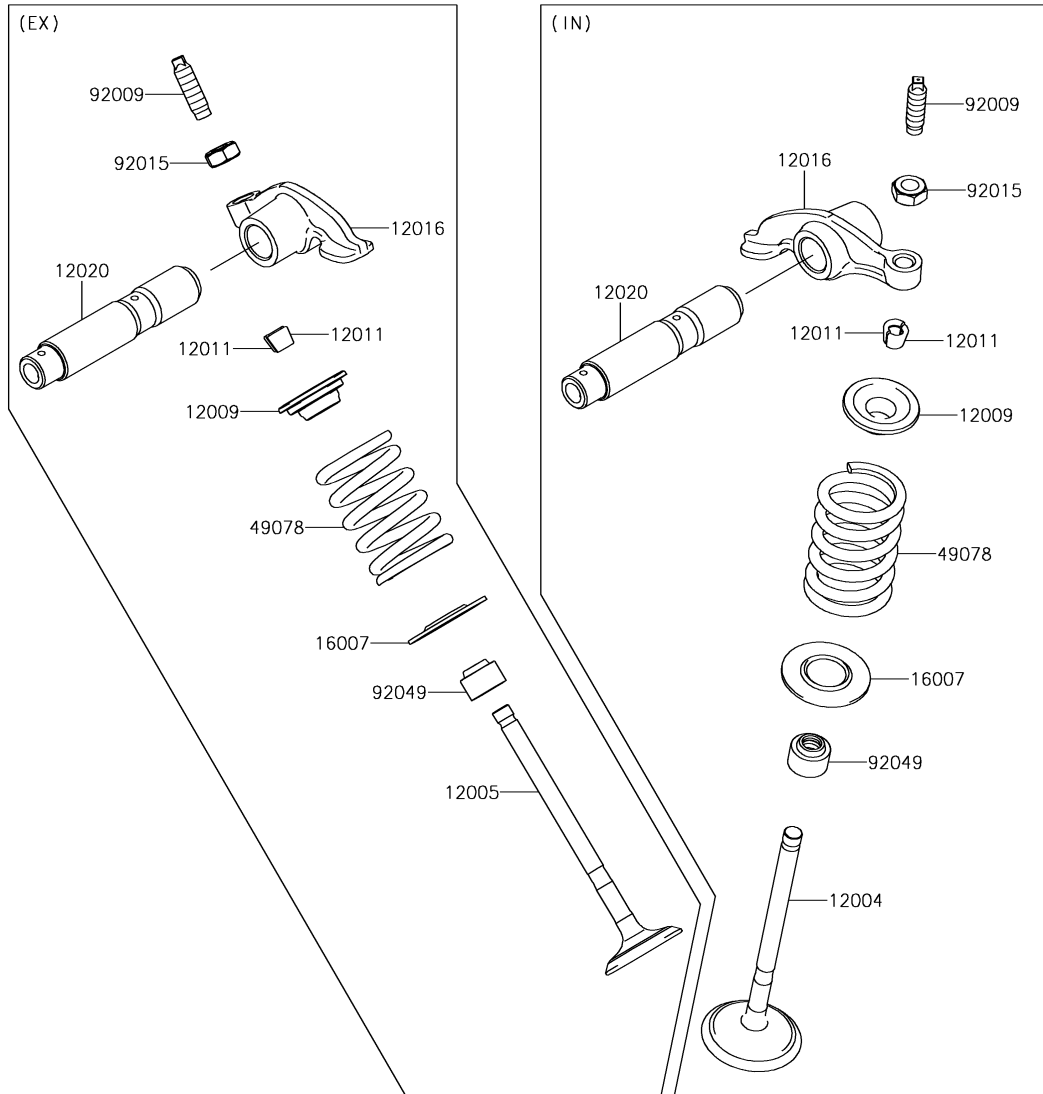

5. Valve(s)

| Ref. No. | Part No. | Description | Spec Code | Quantity | | | |
|----------|------------|-----------------------|-----------|----------|-----|-----|--|
| | | | | '15 | '16 | '17 | |
| | | | | FFF | FGF | FHF | |
| 12004 | 12004-0049 | VALVE-INTAKE | | 1 | 1 | 1 | |
| 12005 | 12005-0725 | VALVE-EXHAUST | | 1 | 1 | 1 | |
| 12009 | 12009-0018 | RETAINER-VALVE SPRING | | 2 | 2 | 2 | |
| 12011 | 12011-1051 | COLLET | | 4 | 4 | 4 | |
| 12016 | 12016-0035 | ARM-ROCKER | | 2 | 2 | 2 | |
| 12020 | 12020-0015 | SHAFT-ROCKER | | 2 | 2 | 2 | |
| 16007 | 16007-1223 | SEAT-SPRING | | 2 | 2 | 2 | |
| 49078 | 49078-0064 | SPRING-ENGINE VALVE | | 2 | 2 | 2 | |
| 92009 | 92009-1109 | SCREW,VALVE ADJUST | | 2 | 2 | 2 | |
| 92015 | 92015-1137 | NUT,VALVE ADJUST LOCK | | 2 | 2 | 2 | |
| 92049 | 92049-0139 | SEAL-OIL | | 2 | 2 | 2 | |

E1230

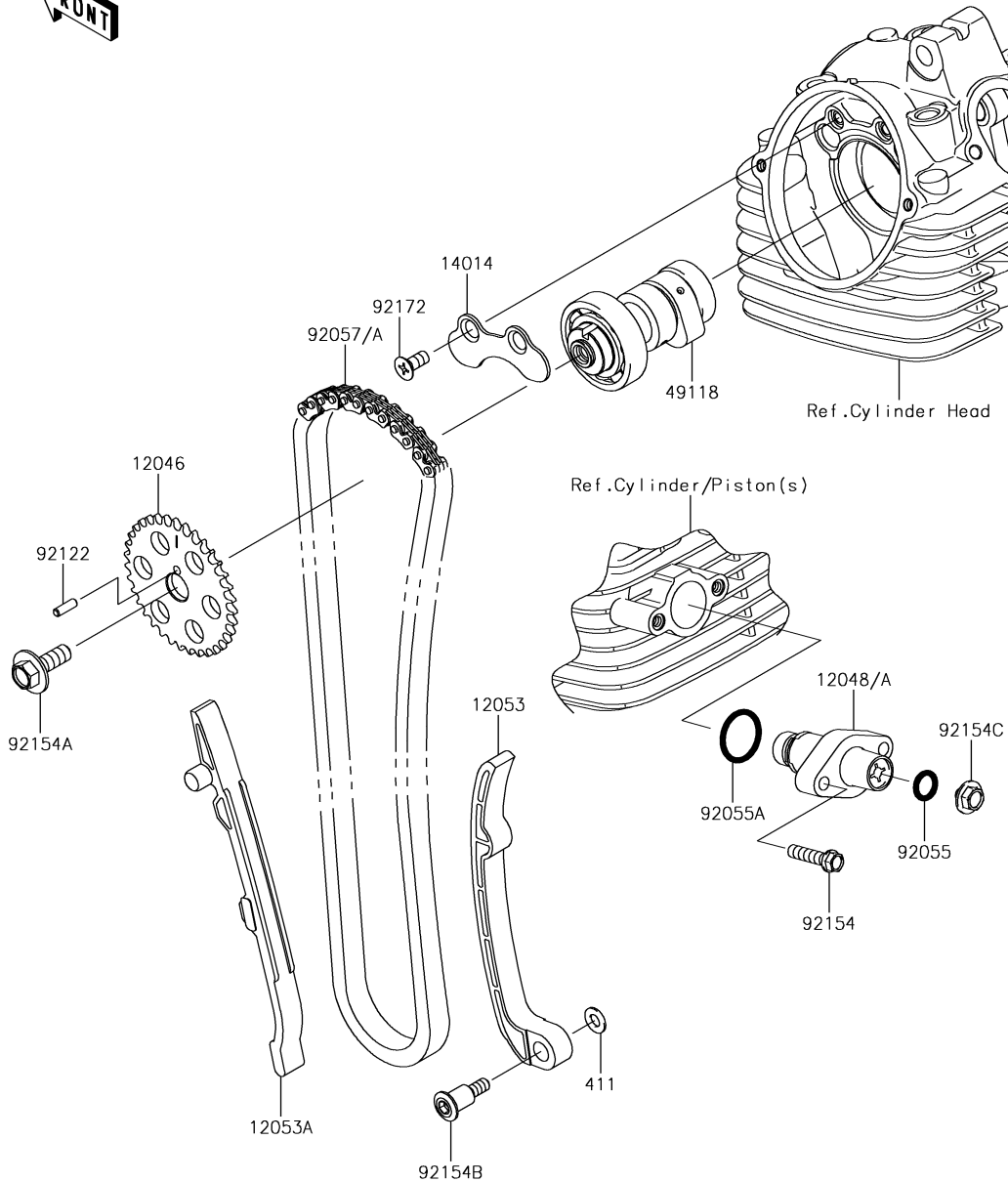

6. Camshaft(s)/Tensioner

| Ref. No. | Part No. | Description | Spec Code | Quantity | | | |
|----------|------------|-------------------|-----------|----------|-----|-----|--|
| | | | | '15 | '16 | '17 | |
| | | | | FFF | FGF | FHF | |
| 12046 | 12046-0084 | SPROCKET,36T | 1 | 1 | 1 | | |
| 12048 | 12048-0023 | TENSIONER-ASSY | 1 | | | | |
| 12048A | 12048-0100 | TENSIONER-ASSY | | 1 | 1 | | |
| 12053 | 12053-0198 | GUIDE-CHAIN,RR | 1 | 1 | 1 | | |
| 12053A | 12053-0215 | GUIDE-CHAIN,FR | 1 | 1 | 1 | | |
| 14014 | 14014-1154 | PLATE-POSITION | 1 | 1 | 1 | | |
| 49118 | 49118-0781 | CAMSHAFT-COMP | 1 | 1 | 1 | | |
| 92055 | 92055-0060 | RING-O,9.8X2.4 | 1 | 1 | 1 | | |
| 92055A | 92055-0193 | RING-O,23.2X2.4 | 1 | 1 | 1 | | |
| 92057 | 92057-0604 | CHAIN,CAM | 1 | | | | |
| 92057A | 92057-0702 | CHAIN,CAM | | 1 | 1 | | |
| 92122 | 92122-0011 | ROLLER | 1 | 1 | 1 | | |
| 92154 | 92154-1144 | BOLT,FLANGED,6X25 | 2 | 2 | 2 | | |
| 92154A | 92154-1162 | BOLT,FLANGED,8X23 | 1 | 1 | 1 | | |
| 92154B | 92154-1163 | BOLT,SOCKET | 1 | 1 | 1 | | |
| 92154C | 92154-1229 | BOLT,FLANGED,6X6 | 1 | 1 | 1 | | |
| 92172 | 92172-0832 | SCREW,6X14 | 2 | 2 | 2 | | |
| 411 | 411AA0600 | WASHER-PLAIN,6MM | 1 | 1 | 1 | | |

7. Crankshaft

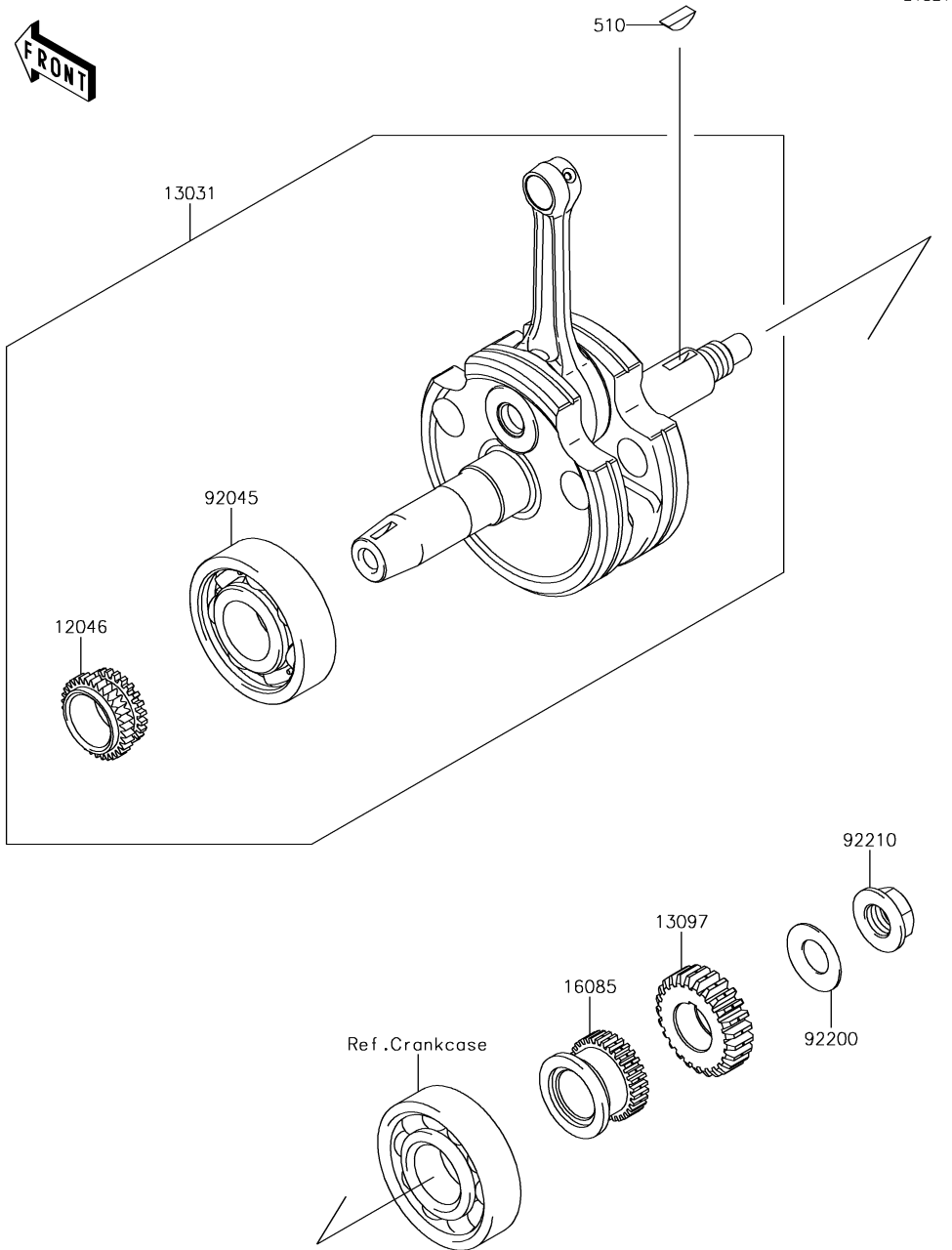

| Ref. No. | Part No. | Description | Spec Code | Quantity | | |
|----------|------------|-----------------------|-----------|----------|-----|-----|
| | | | | '15 | '16 | '17 |
| | | | | FFF | FGF | FHF |
| 12046 | 12046-0575 | SPROCKET,18T | | 1 | 1 | 1 |
| 13031 | 13031-0805 | CRANKSHAFT-COMP | | 1 | 1 | 1 |
| 13097 | 13097-0569 | GEAR-PRIMARY SPUR,25T | | 1 | 1 | 1 |
| 16085 | 16085-0607 | GEAR,21T | | 1 | 1 | 1 |
| 92045 | 92045-0018 | BEARING-BALL | | 1 | 1 | 1 |
| 92200 | 92200-0553 | WASHER,14.2X28X1.5 | | 1 | 1 | 1 |
| 92210 | 92210-0600 | NUT,14MM,LEFT HANDED | | 1 | 1 | 1 |
| 510 | 510A4200 | KEY-WOODRUFF | | 1 | 1 | 1 |

8. Kickstarter Mechanism

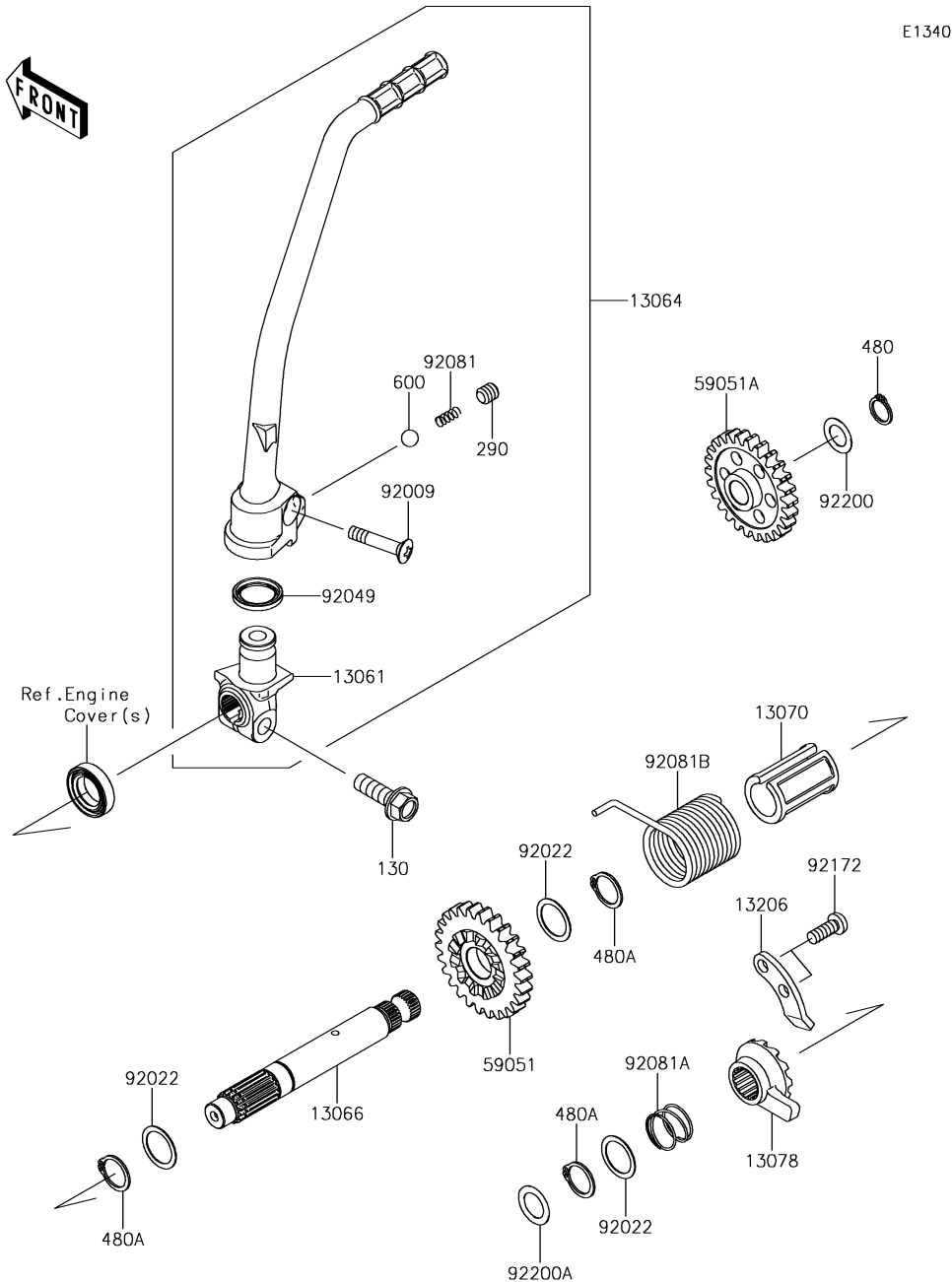

| Ref. No. | Part No. | Description | Spec Code | Quantity | | | | |
|----------|------------|----------------------------|-----------|----------|-----|-----|--|--|
| | | | | '15 | '16 | '17 | | |
| | | | | FFF | FGF | FHF | | |
| 13061 | 13061-0778 | BOSS | 1 | 1 | 1 | | | |
| 13064 | 13064-0074 | LEVER-ASSY-KICK | 1 | 1 | 1 | | | |
| 13066 | 13066-0014 | SHAFT-KICK | 1 | 1 | 1 | | | |
| 13070 | 13070-1035 | GUIDE,KICK SHAFT | 1 | 1 | 1 | | | |
| 13078 | 13078-0030 | RATCHET | 1 | 1 | 1 | | | |
| 13206 | 13206-1070 | GUIDE-KICK | 1 | 1 | 1 | | | |
| 59051 | 59051-0735 | GEAR-SPUR,KICK STARTER,26T | 1 | 1 | 1 | | | |
| 59051A | 59051-0738 | GEAR-SPUR,IDLE,26T | 1 | 1 | 1 | | | |
| 92009 | 92009-1607 | SCREW,6X27 | 1 | 1 | 1 | | | |
| 92022 | 92022-315 | WASHER,16.8X22X0.5 | 3 | 3 | 3 | | | |
| 92049 | 92049-1387 | SEAL-OIL,KICK PEDAL | 1 | 1 | 1 | | | |
| 92081 | 92081-020 | SPRING,KICK PEDAL | 1 | 1 | 1 | | | |
| 92081A | 92081-122 | SPRING,RATCHET | 1 | 1 | 1 | | | |
| 92081B | 92081-1276 | SPRING,KICK STARTER | 1 | 1 | 1 | | | |
| 92172 | 92172-1051 | SCREW,6X16 | 2 | 2 | 2 | | | |
| 92200 | 92200-0298 | WASHER,12.3X20X0.5 | 1 | 1 | 1 | | | |
| 92200A | 92200-0571 | WASHER,13.2X20X0.5 | 1 | 1 | 1 | | | |
| 130 | 130CA0825 | BOLT-FLANGED,8X25 | 1 | 1 | 1 | | | |
| 290 | 290CA0808 | SCREW-SET-SOCKET,8X8 | 1 | 1 | 1 | | | |
| 480 | 480J1200 | CIRCLIP-TYPE-C,12MM | 1 | 1 | 1 | | | |
| 480A | 480J1600 | CIRCLIP-TYPE-C,16MM | 3 | 3 | 3 | | | |
| 600 | 600A0800 | BALL-STEEL,1/4 | 1 | 1 | 1 | | | |

E1350

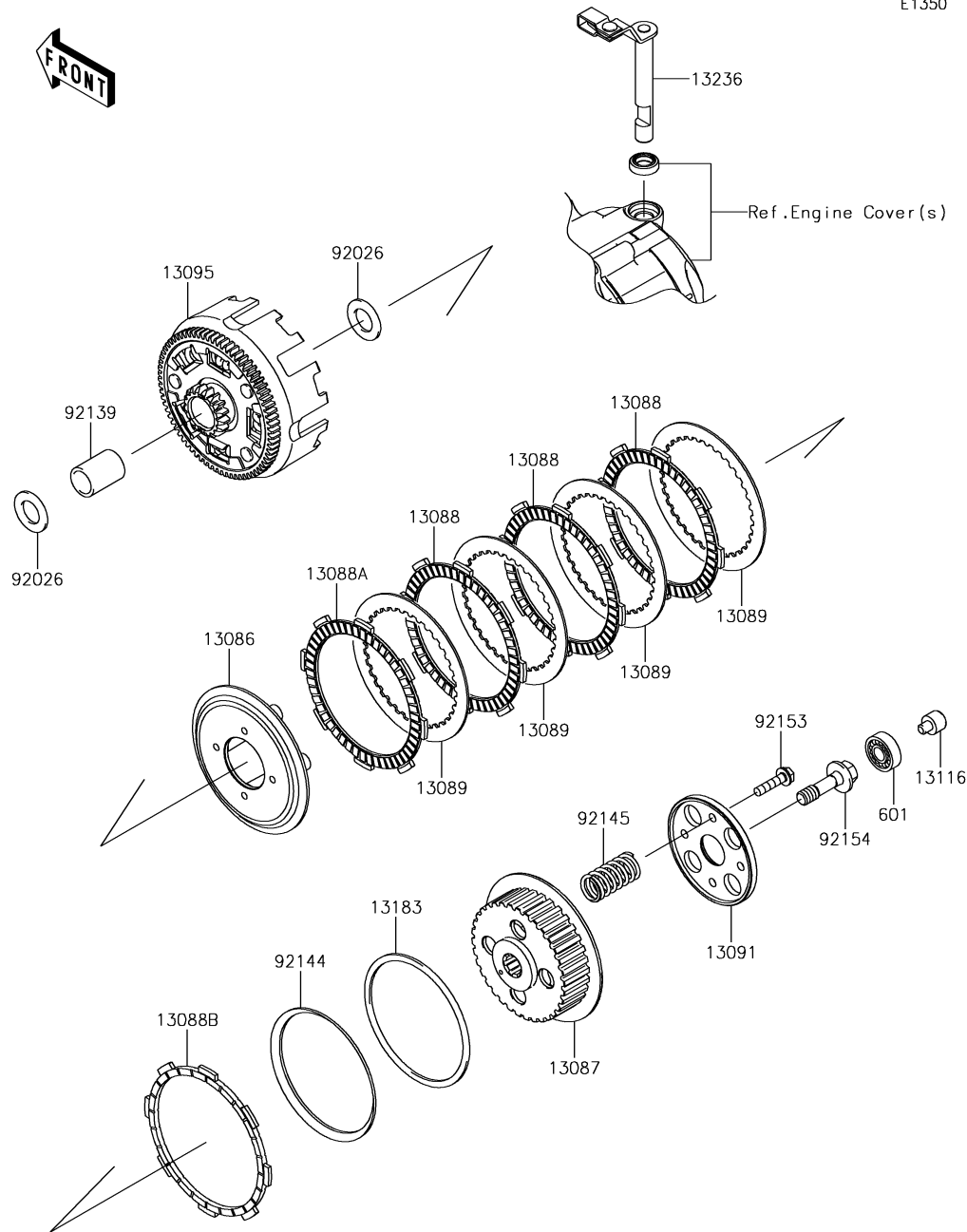

9. Clutch

| Ref. No. | Part No. | Description | Spec Code | Quantity | | |
|----------|------------|---------------------------|-----------|----------|-----|-----|
| | | | | '15 | '16 | '17 |
| | | | | FFF | FGF | FHF |
| 13086 | 13086-1070 | WHEEL-CLUTCH | 1 | 1 | 1 | |
| 13087 | 13087-1161 | HUB-CLUTCH | 1 | 1 | 1 | |
| 13088 | 13088-0040 | PLATE-FRICTION | 3 | 3 | 3 | |
| 13088A | 13088-0041 | PLATE-FRICTION | 1 | 1 | 1 | |
| 13088B | 13088-1077 | PLATE-FRICTION,ID=100 | 1 | 1 | 1 | |
| 13089 | 13089-1108 | PLATE-CLUTCH | 4 | 4 | 4 | |
| 13091 | 13091-1920 | HOLDER,CLUTCH SPRING | 1 | 1 | 1 | |
| 13095 | 13095-0571 | HOUSING-COMP-CLUTCH | 1 | 1 | 1 | |
| 13116 | 13116-0706 | ROD-PUSH | 1 | 1 | 1 | |
| 13183 | 13183-1274 | PLATE | 1 | 1 | 1 | |
| 13236 | 13236-0174 | LEVER-COMP,CLUTCH RELEASE | 1 | 1 | 1 | |
| 92026 | 92026-1614 | SPACER | 2 | 2 | 2 | |
| 92139 | 92139-0798 | BUSHING,17X22X30 | 1 | 1 | 1 | |
| 92144 | 92144-1289 | SPRING,CLUTCH | 1 | 1 | 1 | |
| 92145 | 92145-0861 | SPRING | 4 | 4 | 4 | |
| 92153 | 92153-1067 | BOLT,6X25 | 4 | 4 | 4 | |
| 92154 | 92154-1056 | BOLT,FLANGED,10X36 | 1 | 1 | 1 | |
| 601 | 601A6000 | BEARING-BALL | 1 | 1 | 1 | |

E1361

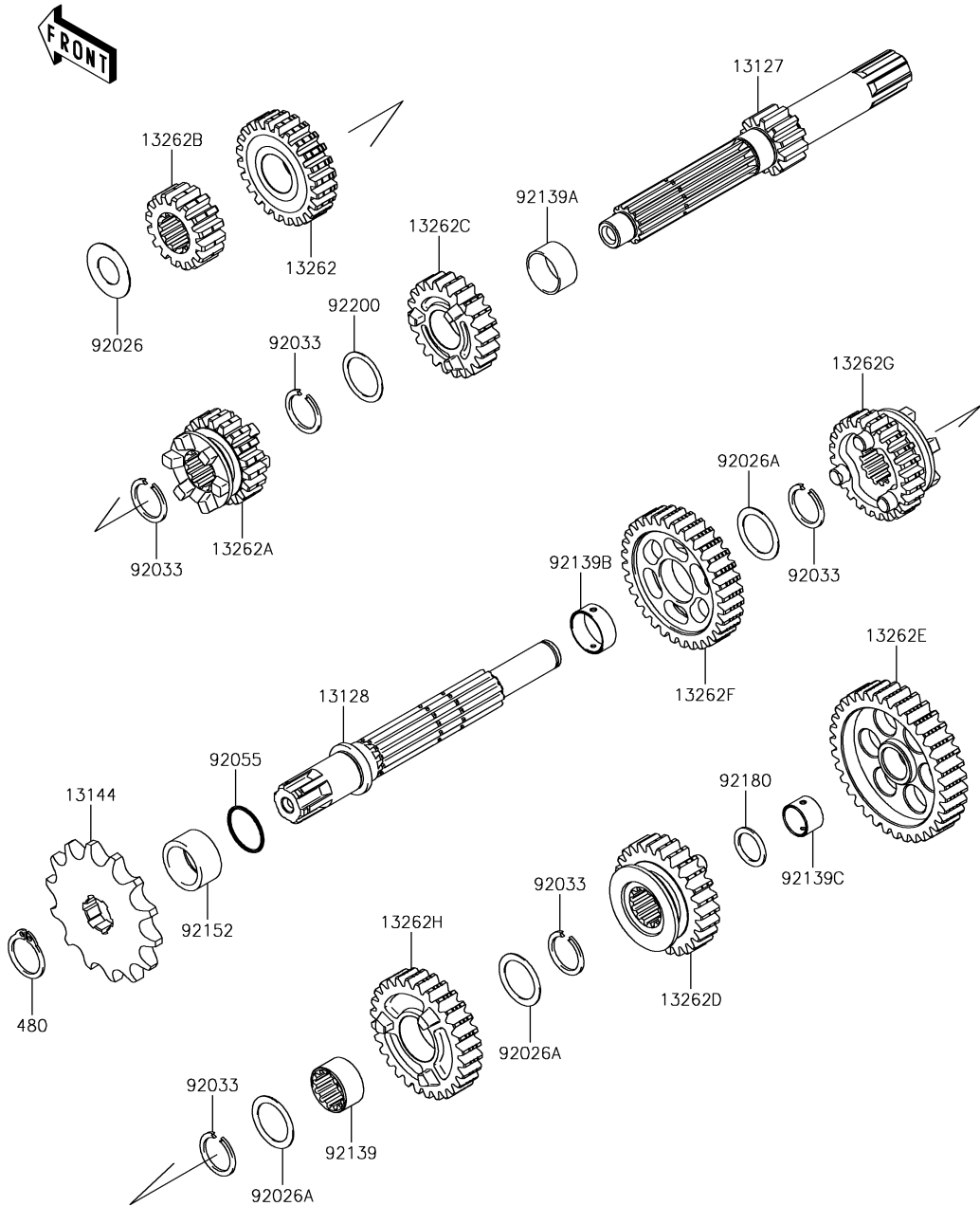

10. Transmission

| Ref. No. | Part No. | Description | Spec Code | Quantity | | | |
|----------|------------|------------------------------|-----------|----------|-----|-----|--|
| | | | | '15 | '16 | '17 | |
| | | | | FFF | FGF | FHF | |
| 13127 | 13127-0648 | SHAFT-TRANSMISSION INPUT,12T | | 1 | 1 | 1 | |
| 13128 | 13128-0679 | SHAFT-TRANSMISSION OUTPUT | | 1 | 1 | 1 | |
| 13144 | 13144-0562 | SPROCKET-OUTPUT,14T | | 1 | 1 | 1 | |
| 13262 | 13262-0965 | GEAR,INPUT 5TH,24T | | 1 | 1 | 1 | |
| 13262A | 13262-0966 | GEAR,INPUT 3RD,19T | | 1 | 1 | 1 | |
| 13262B | 13262-0967 | GEAR,INPUT 2ND,16T | | 1 | 1 | 1 | |
| 13262C | 13262-0968 | GEAR,INPUT 4TH,22T | | 1 | 1 | 1 | |
| 13262D | 13262-0969 | GEAR,OUTPUT 4TH,26T | | 1 | 1 | 1 | |
| 13262E | 13262-0970 | GEAR,OUTPUT LOW,35T | | 1 | 1 | 1 | |
| 13262F | 13262-0971 | GEAR,OUTPUT 2ND,32T | | 1 | 1 | 1 | |
| 13262G | 13262-0972 | GEAR,OUTPUT 5TH,24T | | 1 | 1 | 1 | |
| 13262H | 13262-0973 | GEAR,OUTPUT 3RD,28T | | 1 | 1 | 1 | |
| 92026 | 92026-0754 | SPACER,12.2X24X0.5 | | 1 | 1 | 1 | |
| 92026A | 92026-0755 | SPACER,17.2X23X0.5 | | 3 | 3 | 3 | |
| 92033 | 92033-0731 | RING-SNAP | | 5 | 5 | 5 | |
| 92055 | 92055-0151 | RING-O,16.8X1.9 | | 1 | 1 | 1 | |
| 92139 | 92139-0286 | BUSHING | | 1 | 1 | 1 | |
| 92139A | 92139-0795 | BUSHING,17X19X9.5 | | 1 | 1 | 1 | |
| 92139B | 92139-0796 | BUSHING,17X19X7.4 | | 1 | 1 | 1 | |
| 92139C | 92139-0797 | BUSHING,12X14X9.4 | | 1 | 1 | 1 | |
| 92152 | 92152-0998 | COLLAR,SPROCKET | | 1 | 1 | 1 | |
| 92180 | 92180-0774 | SHIM | | 1 | 1 | 1 | |
| 92200 | 92200-0865 | WASHER,17.3X22X0.5 | | 1 | 1 | 1 | |
| 480 | 480J1700 | CIRCLIP-TYPE-C,17MM | | 1 | 1 | 1 | |

E1362

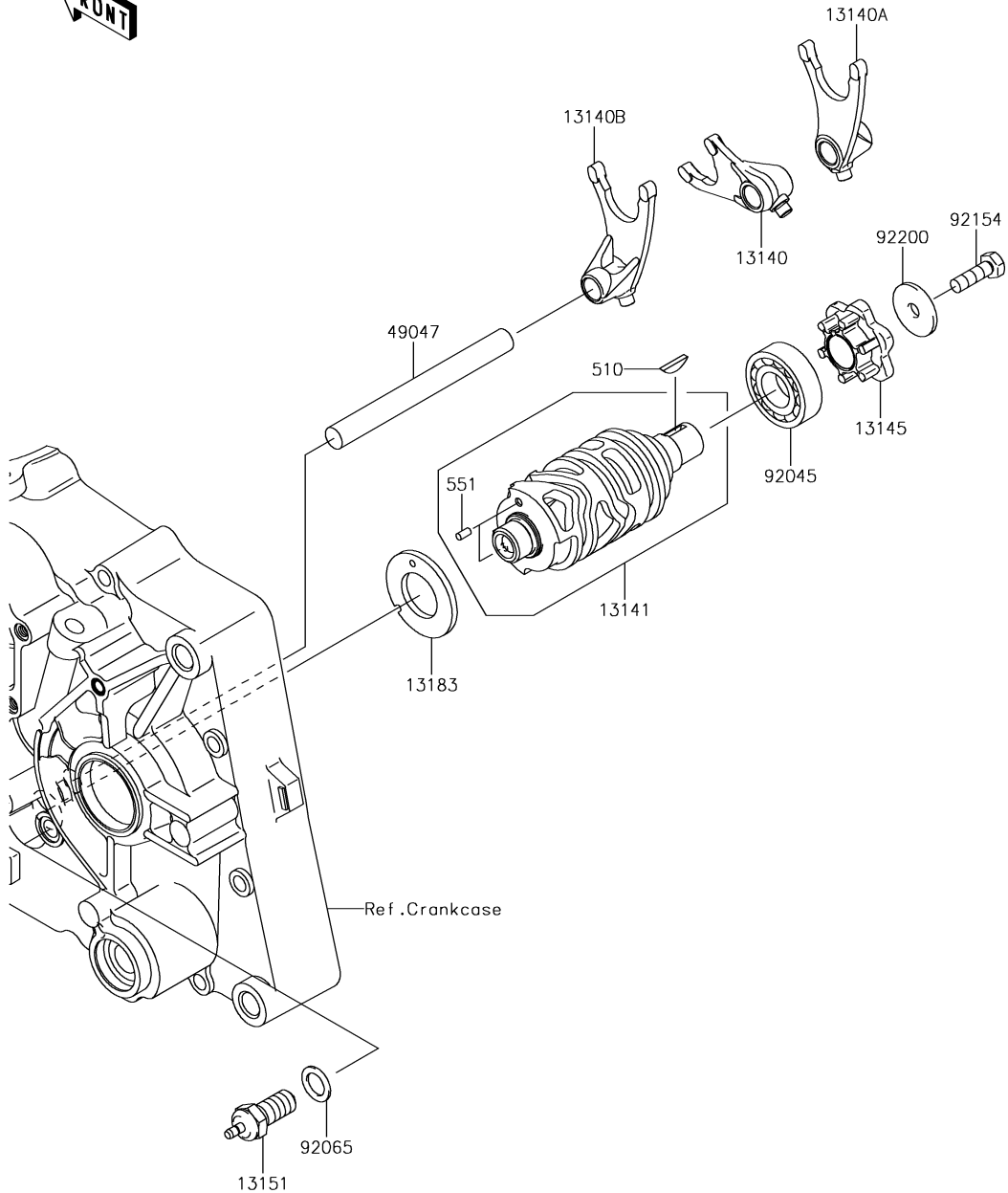

11. Gear Change Drum/Shift Fork(s)

| Ref. No. | Part No. | Description | Spec Code | Quantity | | |
|----------|------------|-----------------------|-----------|----------|-----|-----|
| | | | | '15 | '16 | '17 |
| | | | | FFF | FGF | FHF |
| 13140 | 13140-0066 | FORK-SHIFT,INPUT | 1 | 1 | 1 | |
| 13140A | 13140-0067 | FORK-SHIFT,OUTPUT RH | 1 | 1 | 1 | |
| 13140B | 13140-0068 | FORK-SHIFT,OUTPUT LH | 1 | 1 | 1 | |
| 13141 | 13141-0572 | DRUM-CHANGE | 1 | 1 | 1 | |
| 13145 | 13145-0045 | CAM-CHANGE DRUM | 1 | 1 | 1 | |
| 13151 | 13151-1099 | SWITCH-COMP,NEUTRAL | 1 | 1 | 1 | |
| 13183 | 13183-1066 | PLATE,CHANGE | 1 | 1 | 1 | |
| 49047 | 49047-1094 | ROD-SHIFT | 1 | 1 | 1 | |
| 92045 | 92045-0126 | BEARING-BALL,17X35X10 | 1 | 1 | 1 | |
| 92065 | 92065-058 | GASKET,10.5X16X1 | 1 | 1 | 1 | |
| 92154 | 92154-1166 | BOLT,UPSET,6X20 | 1 | 1 | 1 | |
| 92200 | 92200-0838 | WASHER,6.5X24X2 | 1 | 1 | 1 | |
| 510 | 510A3200 | KEY-WOODRUFF | 1 | 1 | 1 | |
| 551 | 551A0306 | PIN-DOWEL,3X6 | 2 | 2 | 2 | |

E1370

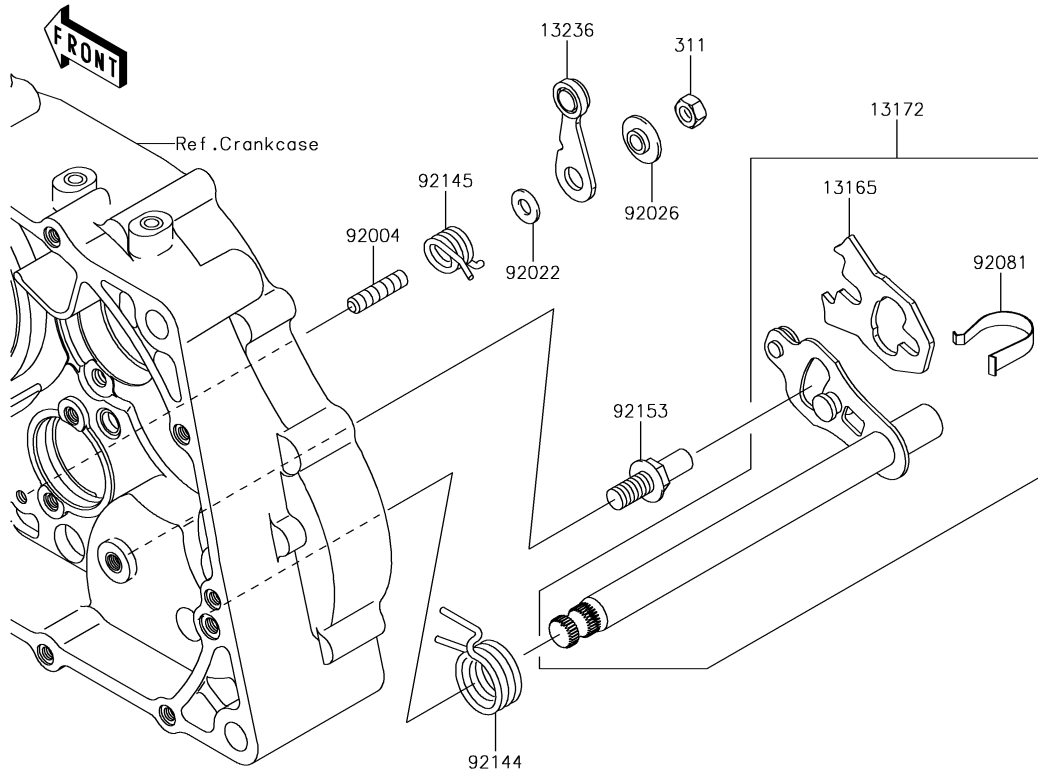

12. Gear Change Mechanism

| Ref. No. | Part No. | Description | Spec Code | Quantity | | | |
|----------|------------|----------------------------|-----------|----------|-----|-----|--|
| | | | | '15 | '16 | '17 | |
| | | | | FFF | FGF | FHF | |
| 13165 | 13165-0003 | PAWL,CHANGE SHAFT | 1 | 1 | 1 | | |
| 13172 | 13172-0009 | SHAFT-ASSY-CHANGE | 1 | 1 | 1 | | |
| 13236 | 13236-0739 | LEVER-COMP,DRUM POSITION | 1 | 1 | 1 | | |
| 13242 | 13242-0123 | LEVER-ASSY-CHANGE,PEDAL | 1 | 1 | 1 | | |
| 92002 | 92002-1237 | BOLT,6X20 | 1 | 1 | 1 | | |
| 92004 | 92004-0032 | STUD,6X12 | 1 | 1 | 1 | | |
| 92022 | 92022-1827 | WASHER,6X12.8X1.2 | 1 | 1 | 1 | | |
| 92026 | 92026-0750 | SPACER | 1 | 1 | 1 | | |
| 92081 | 92081-1829 | SPRING,CHANGE LEVER | 1 | 1 | 1 | | |
| 92144 | 92144-1345 | SPRING,CHANGE PEDAL RETURN | 1 | 1 | 1 | | |
| 92145 | 92145-0349 | SPRING | 1 | 1 | 1 | | |
| 92153 | 92153-1144 | BOLT,8X15.5 | 1 | 1 | 1 | | |
| 92160 | 92160-1036 | DAMPER,CHANGE PEDAL | 1 | 1 | 1 | | |
| 311 | 311BA0600 | NUT-HEX,6MM | 1 | 1 | 1 | | |

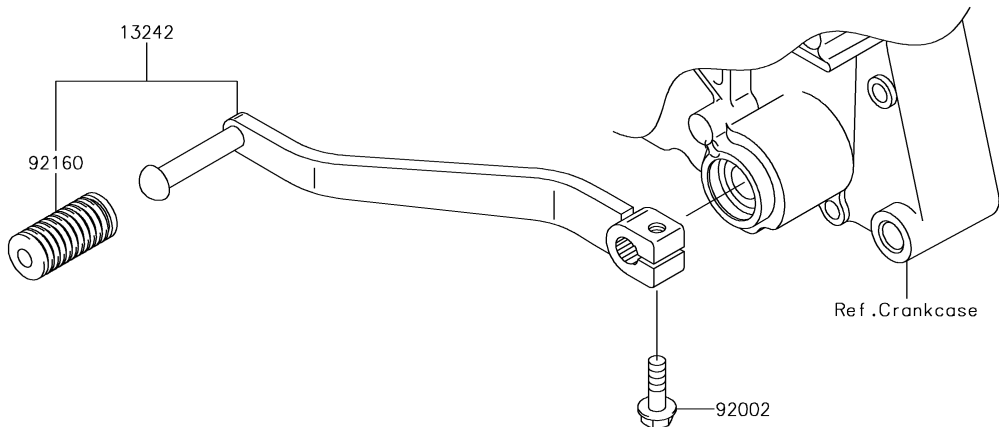

13. Crankcase

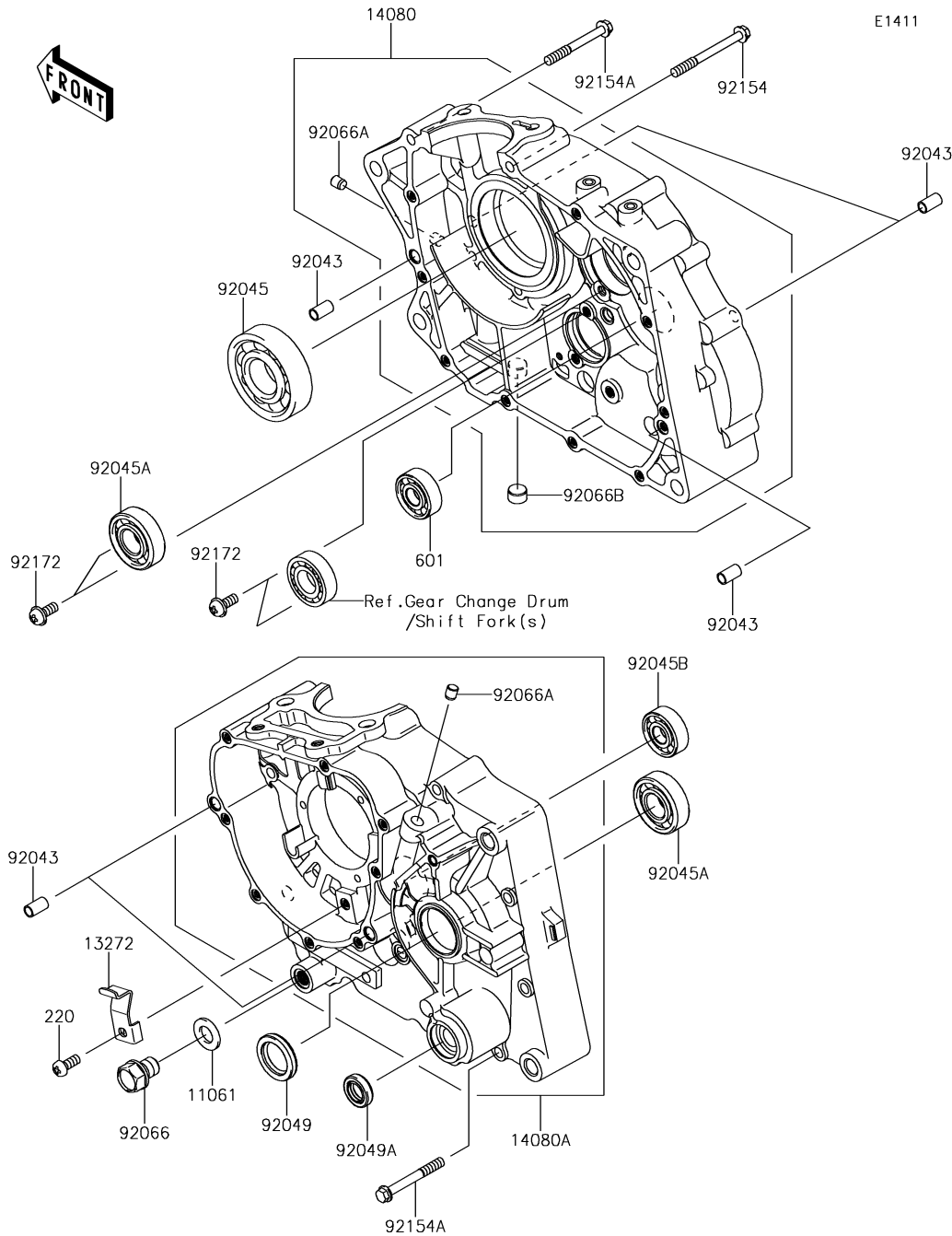

| Ref. No. | Part No. | Description | Spec Code | Quantity | | | |
|----------|------------|-------------------------|-----------|----------|-----|-----|--|
| | | | | '15 | '16 | '17 | |
| | | | | FFF | FGF | FHF | |
| 11061 | 11061-0265 | GASKET,DRAIN PLUG | 1 | 1 | 1 | | |
| 13272 | 13272-1384 | PLATE | 1 | 1 | 1 | | |
| 14080 | 14080-0251 | CRANKCASE,RH | 1 | 1 | 1 | | |
| 14080A | 14080-0295 | CRANKCASE,LH | 1 | 1 | 1 | | |
| 92043 | 92043-0099 | PIN,6.2X8X14 | 6 | 6 | 6 | | |
| 92045 | 92045-0018 | BEARING-BALL | 1 | 1 | 1 | | |
| 92045A | 92045-0745 | BEARING-BALL,#6203C2 | 2 | 2 | 2 | | |
| 92045B | 92045-1308 | BEARING-BALL,6201ZC3/5C | 1 | 1 | 1 | | |
| 92049 | 92049-0011 | SEAL-OIL | 1 | 1 | 1 | | |
| 92049A | 92049-0149 | SEAL-OIL,13X22X5.5 | 1 | 1 | 1 | | |
| 92066 | 92066-0768 | PLUG,OIL DRAIN,12X15 | 1 | 1 | 1 | | |
| 92066A | 92066-1012 | PLUG,OIL LINE,7.2X8 | 2 | 2 | 2 | | |
| 92066B | 92066-1110 | PLUG | 1 | 1 | 1 | | |
| 92154 | 92154-1161 | BOLT,6X60 | 1 | 1 | 1 | | |
| 92154A | 92154-1168 | BOLT,6X50 | 10 | 10 | 10 | | |
| 92172 | 92172-0850 | SCREW,6X14 | 4 | 4 | 4 | | |
| 220 | 220AA0614 | SCREW-PAN-CROS,6X14 | 1 | 1 | 1 | | |
| 601 | 601A6201 | BEARING-BALL | 1 | 1 | 1 | | |

14. Engine Cover(s)

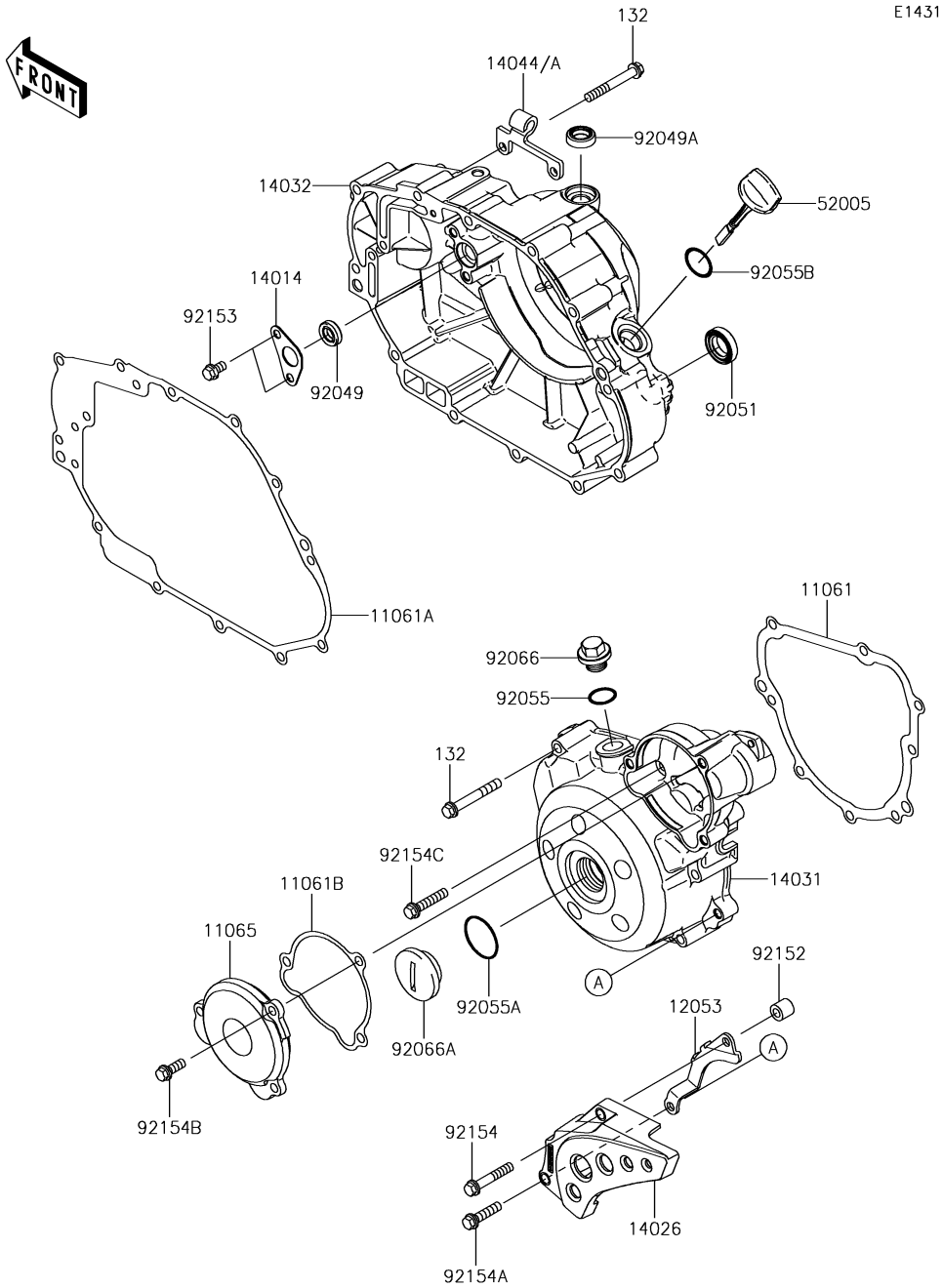

E1431

| Ref. No. | Part No. | Description | Spec Code | Quantity | | |
|----------|------------|--------------------------|-----------|----------|-----|-----|
| | | | | '15 | '16 | '17 |
| | | | | FFF | FGF | FHF |
| 11061 | 11061-0400 | GASKET,GENERATOR COVER | 1 | 1 | 1 | |
| 11061A | 11061-0401 | GASKET,CLUTCH COVER | 1 | 1 | 1 | |
| 11061B | 11061-0865 | GASKET | 1 | 1 | 1 | |
| 11065 | 11065-0801 | CAP | 1 | 1 | 1 | |
| 12053 | 12053-0133 | GUIDE-CHAIN | 1 | 1 | 1 | |
| 14014 | 14014-1153 | PLATE-POSITION | 1 | 1 | 1 | |
| 14026 | 14026-0103 | COVER-CHAIN | 1 | 1 | 1 | |
| 14031 | 14031-0116 | COVER-GENERATOR | 1 | 1 | 1 | |
| 14032 | 14032-0573 | COVER-CLUTCH | 1 | 1 | 1 | |
| 14044 | 14044-0044 | HOLDER-CABLE | 1 | | | |
| 14044A | 14044-0567 | HOLDER-CABLE | | 1 | 1 | |
| 52005 | 52005-0724 | GAUGE,OIL LEVEL | 1 | 1 | 1 | |
| 92049 | 92049-0104 | SEAL-OIL,10X18X5 | 1 | 1 | 1 | |
| 92049A | 92049-0150 | SEAL-OIL,12X20X5.5 | 1 | 1 | 1 | |
| 92051 | 92051-003 | SEAL-OIL,TB16267 | 1 | 1 | 1 | |
| 92055 | 92055-0194 | RING-O,14.8X2.4 | 1 | 1 | 1 | |
| 92055A | 92055-0763 | RING-O,25.7X2.4 | 1 | 1 | 1 | |
| 92055B | 92055-0764 | RING-O,20X2 | 1 | 1 | 1 | |
| 92066 | 92066-0724 | PLUG,14X10 | 1 | 1 | 1 | |
| 92066A | 92066-1565 | PLUG,GENERATOR COVER CAP | 1 | 1 | 1 | |
| 92152 | 92152-0692 | COLLAR,6.5X12X11 | 1 | 1 | 1 | |
| 92153 | 92153-1140 | BOLT,6X10 | 2 | 2 | 2 | |
| 92154 | 92154-1134 | BOLT | 1 | 1 | 1 | |
| 92154A | 92154-1156 | BOLT,FLANGED,6X25 | 1 | 1 | 1 | |
| 92154B | 92154-1157 | BOLT,FLANGED,6X16 | 3 | 3 | 3 | |
| 92154C | 92154-1159 | BOLT,FLANGED,6X30 | 2 | 2 | 2 | |
| 132 | 132BA0645 | BOLT-FLANGED-SMALL,6X45 | 18 | 18 | 18 | |

'15-'17 KLX150 FFF/FGF/FHF

E1611

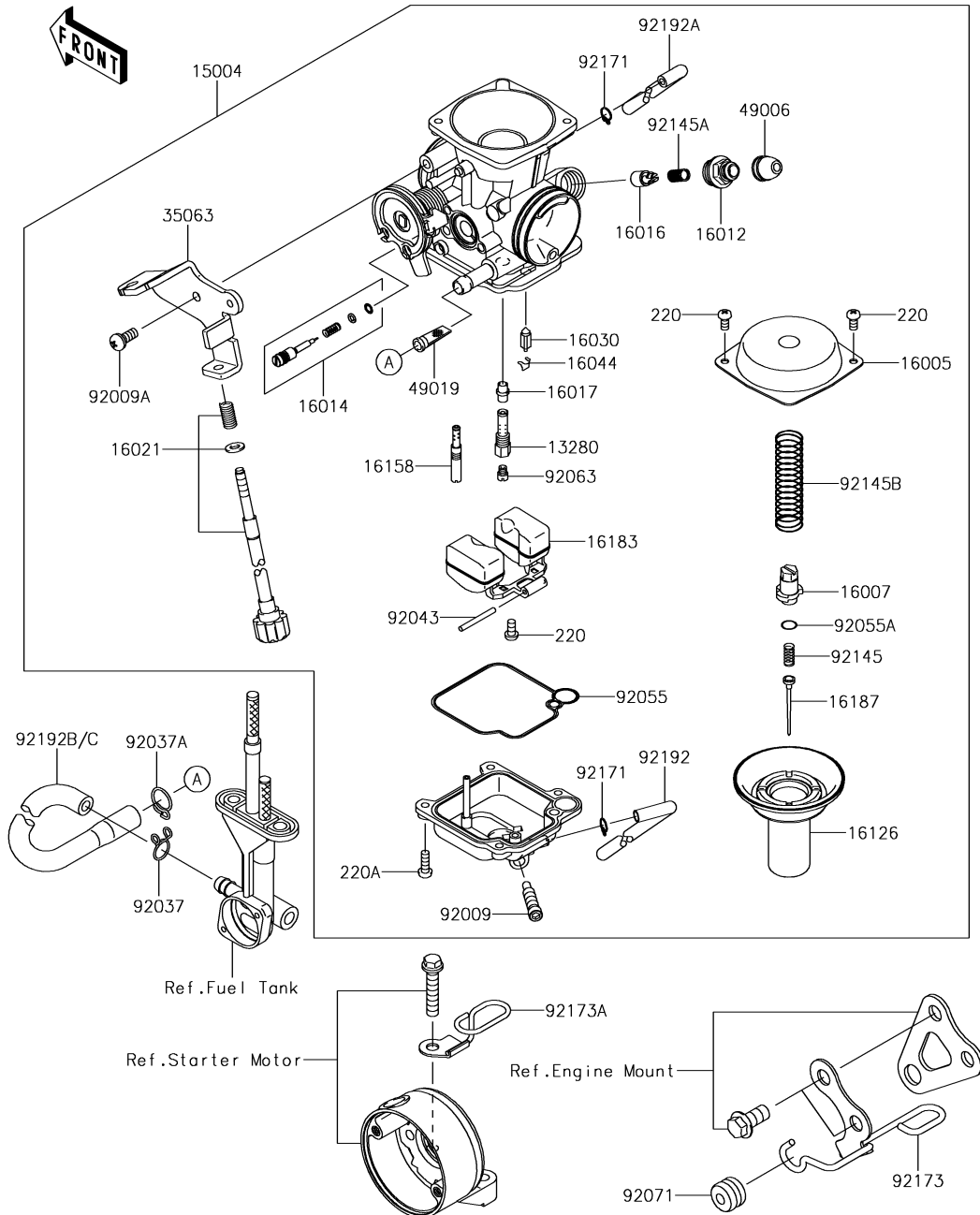

15. Carburetor

| Ref. No. | Part No. | Description | Spec Code | Quantity | | | |
|----------|------------|--------------------------|-----------|----------|-----|-----|--|
| | | | | '15 | '16 | '17 | |
| | | | | FFF | FGF | FHF | |
| 13280 | 13280-0235 | HOLDER | 1 | 1 | 1 | | |
| 15004 | 15004-0911 | CARBURETOR-ASSY | 1 | 1 | 1 | | |
| 16005 | 16005-0003 | TOP-CHAMBER | 1 | 1 | 1 | | |
| 16007 | 16007-0020 | SEAT-SPRING | 1 | 1 | 1 | | |
| 16012 | 16012-0003 | CAP-STARTER PLUNGER | 1 | 1 | 1 | | |
| 16014 | 16014-0016 | SCREW-PILOT AIR | 1 | 1 | 1 | | |
| 16016 | 16016-0014 | PLUNGER,STARTER | 1 | 1 | 1 | | |
| 16017 | 16017-0017 | JET-NEEDLE | 1 | 1 | 1 | | |
| 16021 | 16021-0022 | SCREW-THROTTLE STOP | 1 | 1 | 1 | | |
| 16030 | 16030-0005 | VALVE-FLOAT | 1 | 1 | 1 | | |
| 16044 | 16044-007 | CLAMP,FLOAT VALVE | 1 | 1 | 1 | | |
| 16126 | 16126-0020 | VALVE | 1 | 1 | 1 | | |
| 16158 | 16158-0007 | JET-SLOW | 1 | 1 | 1 | | |
| 16183 | 16183-0004 | FLOAT-ASSY | 1 | 1 | 1 | | |
| 16187 | 16187-0573 | NEEDLE-JET | 1 | 1 | 1 | | |
| 35063 | 35063-0684 | STAY | 1 | 1 | 1 | | |
| 49006 | 49006-0039 | BOOT | 1 | 1 | 1 | | |
| 49019 | 49019-1097 | FILTER-FUEL | 1 | 1 | 1 | | |
| 92009 | 92009-1551 | SCREW,DRAIN,6X0.75 | 1 | 1 | 1 | | |
| 92009A | 92009-1865 | SCREW,PLATE | 1 | 1 | 1 | | |
| 92037 | 92037-147 | CLAMP,TUBE | 1 | 1 | 1 | | |
| 92037A | 92037-1935 | CLAMP | 1 | 1 | 1 | | |
| 92043 | 92043-1207 | PIN,FLOAT | 1 | 1 | 1 | | |
| 92055 | 92055-0084 | RING-O,CHAMBER GASKET | 1 | 1 | 1 | | |
| 92055A | 92055-1223 | RING-O | 1 | 1 | 1 | | |
| 92063 | 92063-0020 | JET-MAIN,#112 | 1 | 1 | 1 | | |
| 92071 | 92071-0038 | GROMMET | 1 | 1 | 1 | | |
| 92145 | 92145-0309 | SPRING | 1 | 1 | 1 | | |
| 92145A | 92145-0313 | SPRING,COIL | 1 | 1 | 1 | | |
| 92145B | 92145-0936 | SPRING | 1 | 1 | 1 | | |
| 92171 | 92171-0494 | CLAMP | 2 | 2 | 2 | | |
| 92173 | 92173-1066 | CLAMP | 1 | 1 | 1 | | |
| 92173A | 92173-1430 | CLAMP | 1 | 1 | 1 | | |
| 92192 | 92192-0233 | TUBE | 1 | 1 | 1 | | |
| 92192A | 92192-0876 | TUBE | 1 | 1 | 1 | | |
| 92192B | 92192-1241 | TUBE,FUEL,L=160 | 1 | | | | |
| 92192C | 92192-1726 | TUBE,TAP-ASSY-CARBURETOR | | 1 | 1 | | |
| 220 | 220AA0408 | SCREW-PAN-CROS,4X8 | 3 | 3 | 3 | | |
| 220A | 220AA0412 | SCREW-PAN-CROS,4X12 | 4 | 4 | 4 | | |

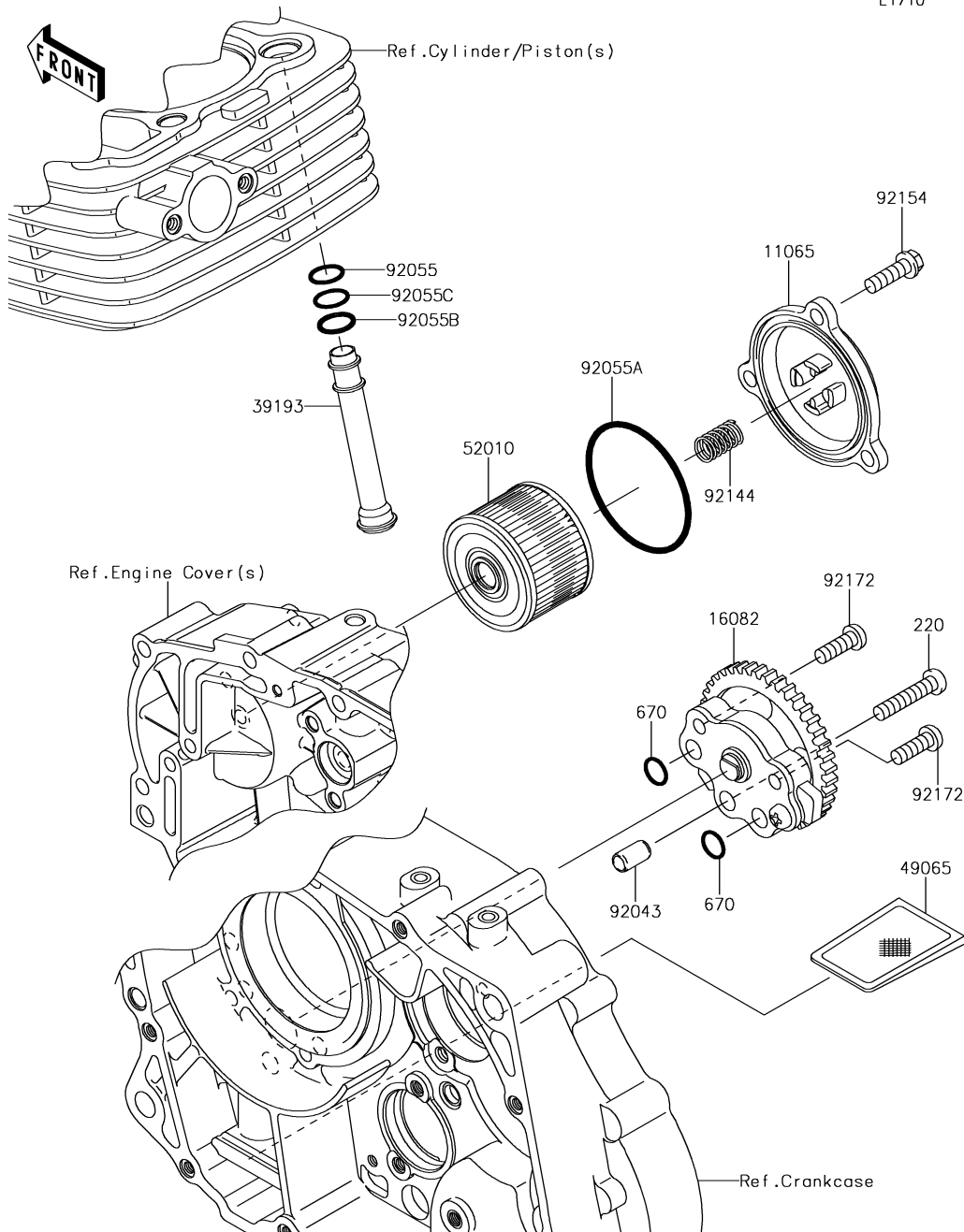

16. Oil Pump

| Ref. No. | Part No. | Description | Spec Code | Quantity | | |
|----------|------------|---------------------|-----------|----------|-----|-----|
| | | | | '15 | '16 | '17 |
| | | | | FFF | FGF | FHF |
| 11065 | 11065-0818 | CAP | 1 | 1 | 1 | |
| 16082 | 16082-0040 | PUMP-ASSY-OIL | 1 | 1 | 1 | |
| 39193 | 39193-0578 | PIPE-OIL | 1 | 1 | 1 | |
| 49065 | 49065-0028 | FILTER-OIL | 1 | 1 | 1 | |
| 52010 | 52010-0552 | ELEMENT-OIL FILTER | 1 | 1 | 1 | |
| 92043 | 92043-0099 | PIN,6.2X8X14 | 1 | 1 | 1 | |
| 92055 | 92055-0061 | RING-O,9.8X1.9 | 1 | 1 | 1 | |
| 92055A | 92055-0190 | RING-O,59.6X2.4 | 1 | 1 | 1 | |
| 92055B | 92055-0773 | RING-O,12.8X1.9 | 1 | 1 | 1 | |
| 92055C | 92055-1150 | RING-O,9.8X2.4 | 1 | 1 | 1 | |
| 92144 | 92144-1892 | SPRING | 1 | 1 | 1 | |
| 92154 | 92154-1219 | BOLT,FLANGED,6X20 | 3 | 3 | 3 | |
| 92172 | 92172-0831 | SCREW,6X18 | 2 | 2 | 2 | |
| 220 | 220AA0630 | SCREW-PAN-CROS,6X30 | 1 | 1 | 1 | |
| 670 | 670B1510 | O RING,9.8X1.9 | 2 | 2 | 2 | |

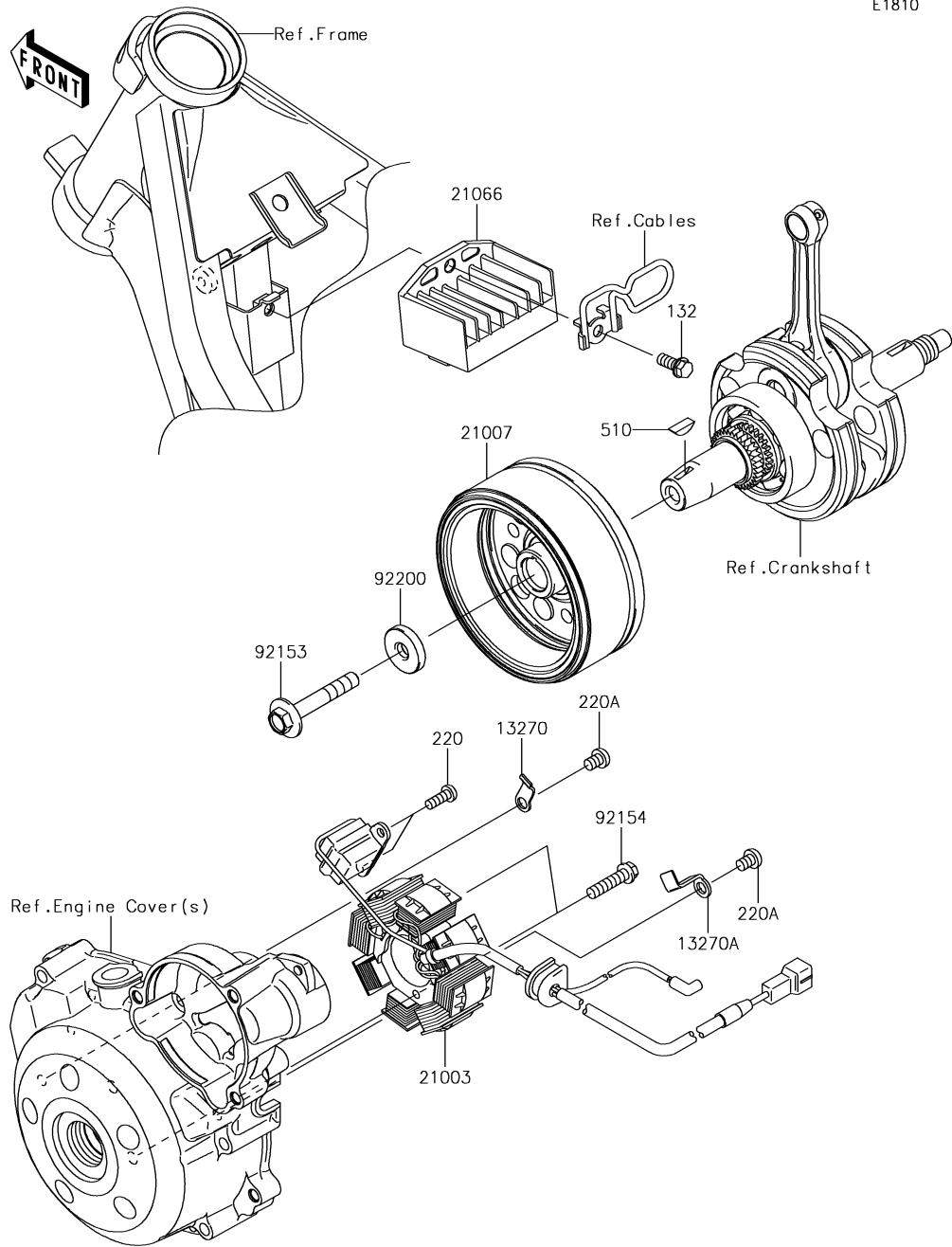

E1810

| Ref. No. | Part No. | Description | Spec Code | Quantity | | |
|----------|------------|-------------------------|-----------|----------|-----|-----|
| | | | | '15 | '16 | '17 |
| | | | FFF | FGF | FHF | |
| 13270 | 13270-1754 | PLATE | | 1 | 1 | 1 |
| 13270A | 13270-1961 | PLATE | | 1 | 1 | 1 |
| 21003 | 21003-0135 | STATOR | | 1 | 1 | 1 |
| 21007 | 21007-0621 | ROTOR | | 1 | 1 | 1 |
| 21066 | 21066-0726 | REGULATOR-VOLTAGE | | 1 | 1 | 1 |
| 92153 | 92153-1135 | BOLT,8X50 | | 1 | 1 | 1 |
| 92154 | 92154-1156 | BOLT,FLANGED,6X25 | | 2 | 2 | 2 |
| 92200 | 92200-1626 | WASHER,8.2X26X5 | | 1 | 1 | 1 |
| 132 | 132BA0614 | BOLT-FLANGED-SMALL,6X14 | | 1 | 1 | 1 |
| 220 | 220AA0514 | SCREW-PAN-CROS,5X14 | | 2 | 2 | 2 |
| 220A | 220AA0608 | SCREW-PAN-CROS,6X8 | | 2 | 2 | 2 |
| 510 | 510A3200 | KEY-WOODRUFF | | 1 | 1 | 1 |

18. Ignition System

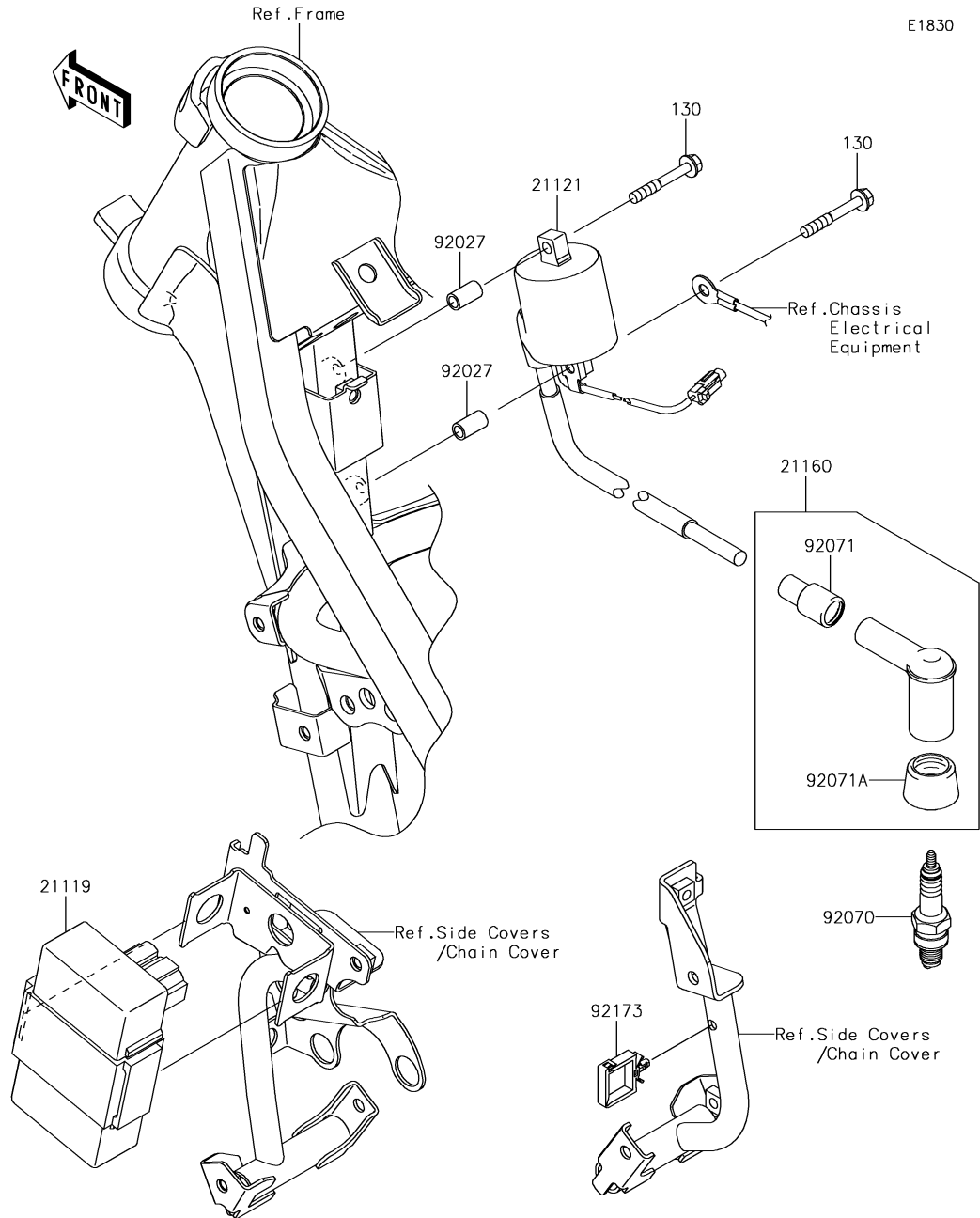

| Ref. No. | Part No. | Description | Spec Code | Quantity | | | |
|----------|------------|-------------------|-----------|----------|-----|-----|--|
| | | | | '15 | '16 | '17 | |
| | | | | FFF | FGF | FHF | |
| 21119 | 21119-0592 | IGNITER | | 1 | 1 | 1 | |
| 21121 | 21121-0036 | COIL-IGNITION | | 1 | 1 | 1 | |
| 21160 | 21160-0001 | CAP-ASSY-PLUG | | 1 | 1 | 1 | |
| 92027 | 92027-1789 | COLLAR,5.6X8X14.5 | | 2 | 2 | 2 | |
| 92070 | 92070-0037 | PLUG-SPARK,CR7HSA | | 1 | 1 | 1 | |
| 92071 | 92071-0001 | GROMMET | | 1 | 1 | 1 | |
| 92071A | 92071-0002 | GROMMET | | 1 | 1 | 1 | |
| 92173 | 92173-1513 | CLAMP | | 1 | 1 | 1 | |
| 130 | 130BA0535 | BOLT-FLANGED,5X35 | | 2 | 2 | 2 | |

'15-'17 KLX150 FFF/FGF/FHF

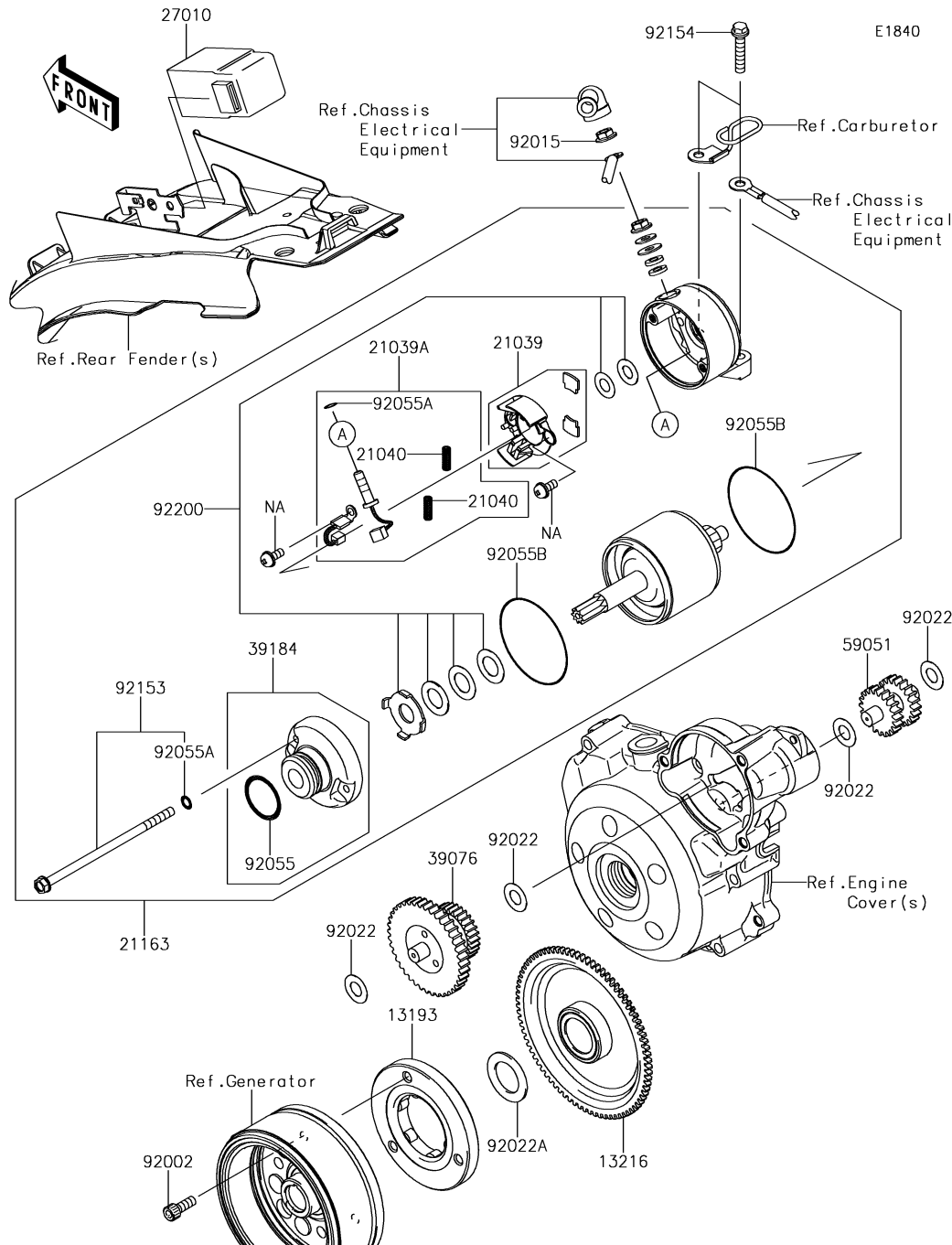

19. Starter Motor

| Ref. No. | Part No. | Description | Spec Code | Quantity | | | | |
|----------|------------|---------------------------|-----------|----------|-----|-----|--|--|
| | | | | '15 | '16 | '17 | | |
| | | | | FFF | FGF | FHF | | |
| 13193 | 13193-0009 | CLUTCH-ASSY-ONEWAY | | 1 | 1 | 1 | | |
| 13216 | 13216-0888 | GEAR-COMP,FREE WHEEL | | 1 | 1 | 1 | | |
| 21039 | 21039-0007 | BRUSH | | 1 | 1 | 1 | | |
| 21039A | 21039-0008 | BRUSH | | 1 | 1 | 1 | | |
| 21040 | 21040-0004 | SPRING-BRUSH | | 2 | 2 | 2 | | |
| 21163 | 21163-0058 | STARTER-ELECTRIC | | 1 | 1 | 1 | | |
| 27010 | 27010-0085 | SWITCH | | 1 | 1 | 1 | | |
| 39076 | 39076-0030 | LIMITER,STARTER IDLE GEAR | | 1 | 1 | 1 | | |
| 39184 | 39184-0015 | BRACKET-ASSY | | 1 | 1 | 1 | | |
| 59051 | 59051-1304 | GEAR-SPUR,IDLE | | 1 | 1 | 1 | | |
| 92002 | 92002-1778 | BOLT,SOCKET,6X16 | | 3 | 3 | 3 | | |
| 92015 | 92015-1367 | NUT,FLANGED,6MM | | 1 | 1 | 1 | | |
| 92022 | 92022-1649 | WASHER,10.2X20X0.5 | | 4 | 4 | 4 | | |
| 92022A | 92022-212 | WASHER,22.3X35X1.6 | | 1 | 1 | 1 | | |
| 92055 | 92055-1276 | RING-O | | 1 | 1 | 1 | | |
| 92055A | 92055-1370 | RING-O,4.5X2.0 | | 3 | 3 | 3 | | |
| 92055B | 92055-1550 | RING-O | | 2 | 2 | 2 | | |
| 92153 | 92153-1914 | BOLT | | 2 | 2 | 2 | | |
| 92154 | 92154-1159 | BOLT,FLANGED,6X30 | | 2 | 2 | 2 | | |
| 92200 | 92200-0407 | WASHER,SET | | 1 | 1 | 1 | | |

F2120

20. Frame

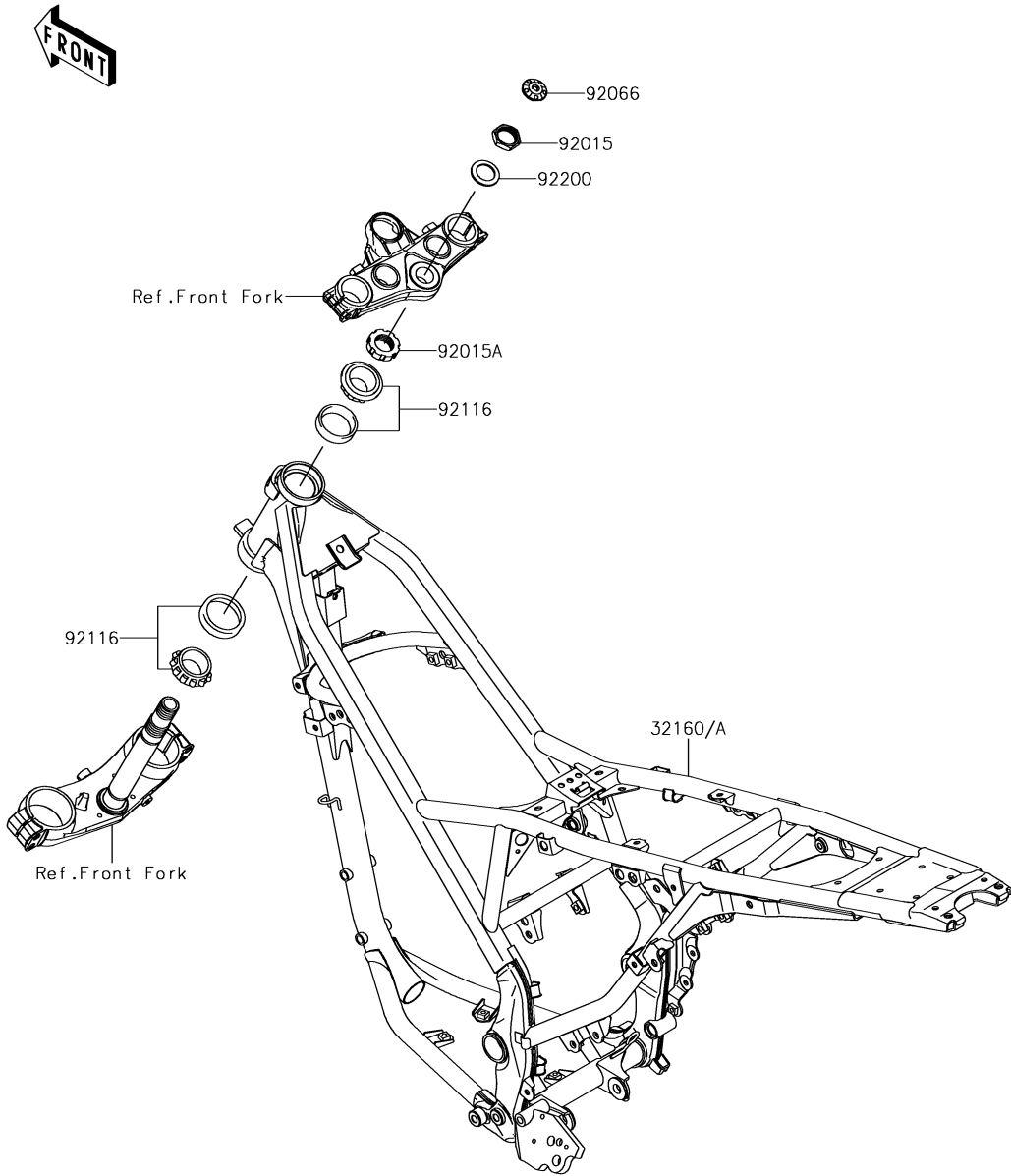

| Ref. No. | Part No. | Description | Spec Code | Quantity | | | | |
|----------|----------------|--------------------------------|-----------|----------|-----|-----|--|--|
| | | | | '15 | '16 | '17 | | |
| | | | | FFF | FGF | FHF | | |
| 32160 | 32160-0773-458 | FRAME-COMP,P.SILVER | | 1 | | | | |
| 32160A | 32160-0844-458 | FRAME-COMP,P.SILVER | | | 1 | 1 | | |
| 92015 | 92015-1653 | NUT,STEERING STEM,22MM | | 1 | 1 | 1 | | |
| 92015A | 92015-1684 | NUT,STEERING STEM,25MM | | 1 | 1 | 1 | | |
| 92066 | 92066-0162 | PLUG | | 1 | 1 | 1 | | |
| 92116 | 92116-1065 | BEARING-ROLLER,H1-CAP32005JRRS | | 2 | 2 | 2 | | |
| 92200 | 92200-0891 | WASHER,23X34X2.2 | | 1 | 1 | 1 | | |

F2122

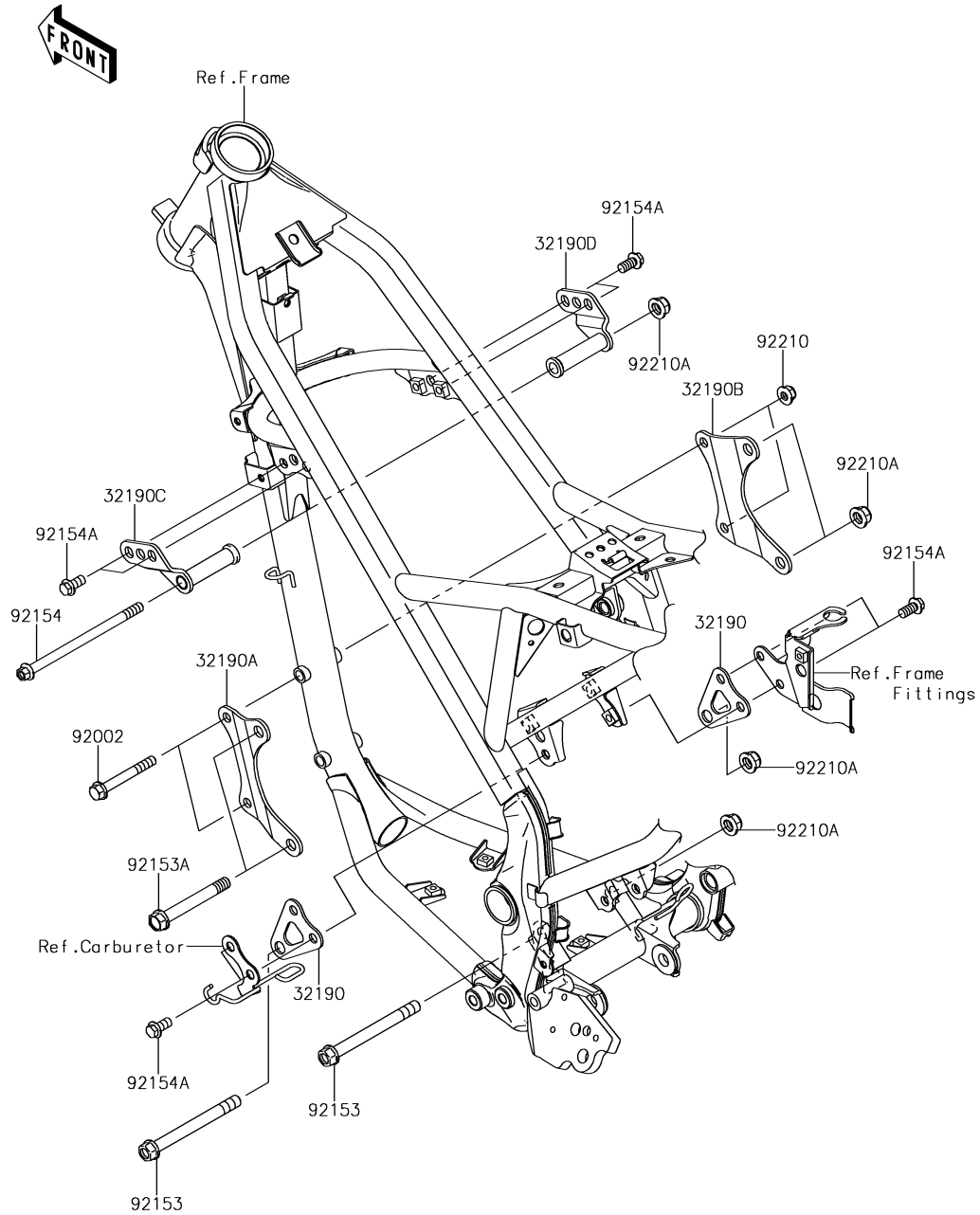

21. Engine Mount

| Ref. No. | Part No. | Description | Spec Code | Quantity | | | | |
|----------|------------|------------------------|-----------|----------|-----|-----|--|--|
| | | | | '15 | '16 | '17 | | |
| | | | | FFF | FGF | FHF | | |
| 32190 | 32190-0310 | BRACKET-ENGINE,RR | | 2 | 2 | 2 | | |
| 32190A | 32190-0429 | BRACKET-ENGINE,FR,LH | | 1 | 1 | 1 | | |
| 32190B | 32190-0430 | BRACKET-ENGINE,FR,RH | | 1 | 1 | 1 | | |
| 32190C | 32190-0437 | BRACKET-ENGINE,HEAD,LH | | 1 | 1 | 1 | | |
| 32190D | 32190-0439 | BRACKET-ENGINE,HEAD,RH | | 1 | 1 | 1 | | |
| 92002 | 92002-1349 | BOLT,FLANGED,8X65 | | 2 | 2 | 2 | | |
| 92153 | 92153-0614 | BOLT,FLANGED,10X105 | | 2 | 2 | 2 | | |
| 92153A | 92153-1126 | BOLT,FLANGED,10X80 | | 2 | 2 | 2 | | |
| 92154 | 92154-0088 | BOLT,FLANGED,10X170 | | 1 | 1 | 1 | | |
| 92154A | 92154-0462 | BOLT,FLANGED,8X16 | | 8 | 8 | 8 | | |
| 92210 | 92210-0140 | NUT,LOCK,FLANGED,8MM | | 2 | 2 | 2 | | |
| 92210A | 92210-1080 | NUT,LOCK,FLANGED,10MM | | 5 | 5 | 5 | | |

22. Frame Fittings

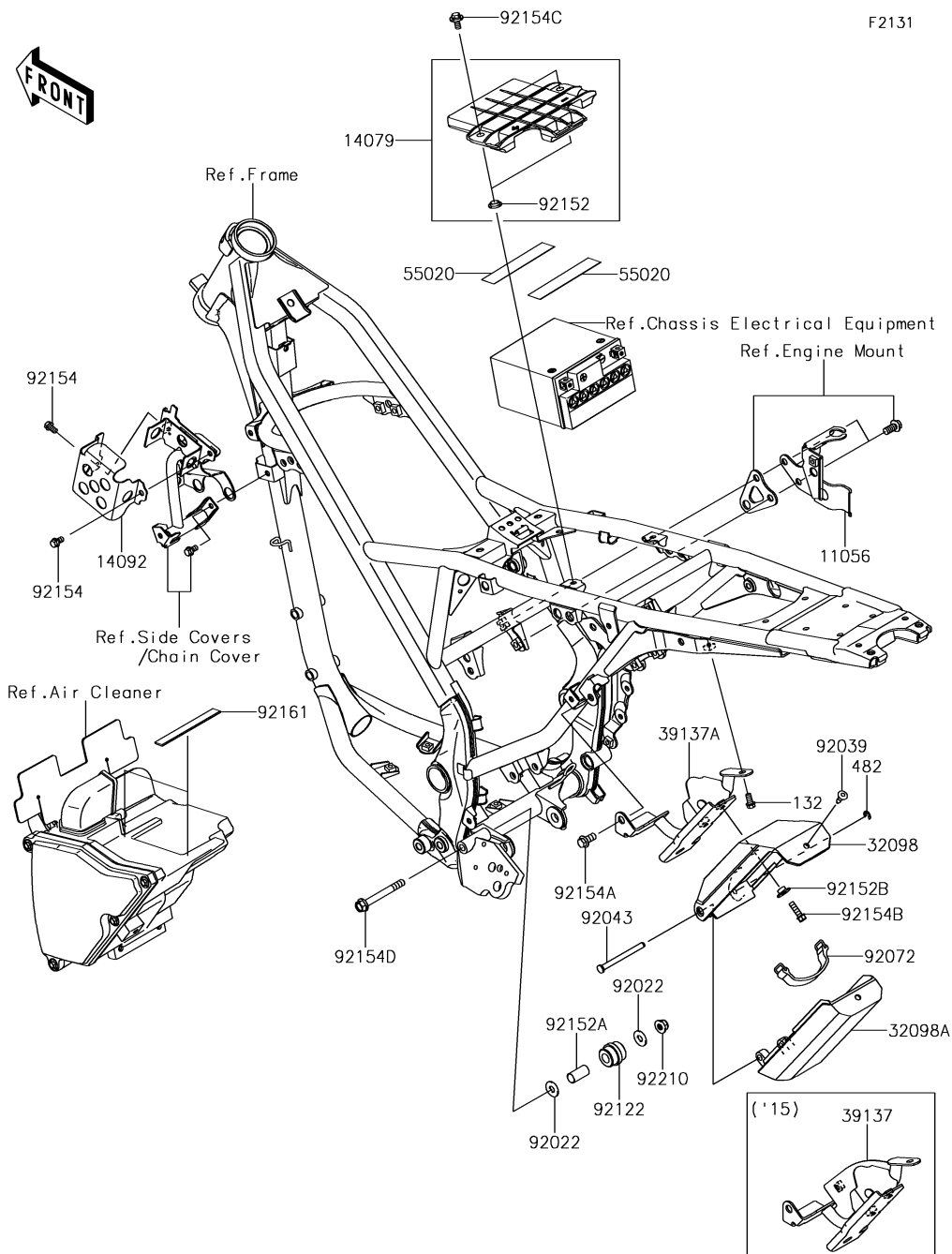

| Ref. No. | Part No. | Description | Spec Code | Quantity | | | |
|----------|------------|-------------------------|-----------|----------|-----|-----|--|
| | | | | '15 | '16 | '17 | |
| | | | | FFF | FGF | FHF | |
| 11056 | 11056-7776 | BRACKET,RESERVOIR | 1 | 1 | 1 | | |
| 14079 | 14079-0031 | HOLDER-ASSY,BATTERY | 1 | 1 | 1 | | |
| 14092 | 14092-0035 | COVER,IGNITER | 1 | 1 | 1 | | |
| 32098 | 32098-0022 | CASE-TOOL,BASE | 1 | 1 | 1 | | |
| 32098A | 32098-0024 | CASE-TOOL,COVER | 1 | 1 | 1 | | |
| 39137 | 39137-0619 | STAY-COMP,TOOL CASE | 1 | | | | |
| 39137A | 39137-0668 | STAY-COMP,TOOL CASE | | 1 | 1 | | |
| 55020 | 55020-0594 | GUARD | 2 | 2 | 2 | | |
| 92022 | 92022-1561 | WASHER,8.5X20X1.6 | 2 | 2 | 2 | | |
| 92039 | 92039-0709 | RIVET | 1 | 1 | 1 | | |
| 92043 | 92043-0834 | PIN | 1 | 1 | 1 | | |
| 92072 | 92072-0738 | BAND | 1 | 1 | 1 | | |
| 92122 | 92122-0041 | ROLLER,GUIDE CHAIN | 1 | 1 | 1 | | |
| 92152 | 92152-0909 | COLLAR,8.8X11.2X4 | 2 | 2 | 2 | | |
| 92152A | 92152-1881 | COLLAR,9.5X12.5X25 | 1 | 1 | 1 | | |
| 92152B | 92152-1978 | COLLAR,6.8X10X6.6 | 2 | 2 | 2 | | |
| 92154 | 92154-0459 | BOLT,FLANGED,6X10 | 2 | 2 | 2 | | |
| 92154A | 92154-0462 | BOLT,FLANGED,8X16 | 1 | 1 | 1 | | |
| 92154B | 92154-1157 | BOLT,FLANGED,6X16 | 2 | 2 | 2 | | |
| 92154C | 92154-1231 | BOLT,FLANGED,6X14 | 2 | 2 | 2 | | |
| 92154D | 92154-1355 | BOLT,FLANGED,8X80 | 1 | 1 | 1 | | |
| 92161 | 92161-0838 | DAMPER | 2 | 2 | 2 | | |
| 92210 | 92210-0140 | NUT,LOCK,FLANGED,8MM | 1 | 1 | 1 | | |
| 132 | 132BA0612 | BOLT-FLANGED-SMALL,6X12 | 1 | 1 | 1 | | |
| 482 | 482EA5000 | CIRCLIP-TYPE-E | 1 | 1 | 1 | | |

'15-'17 KLX150 FFF/FGF/FHF

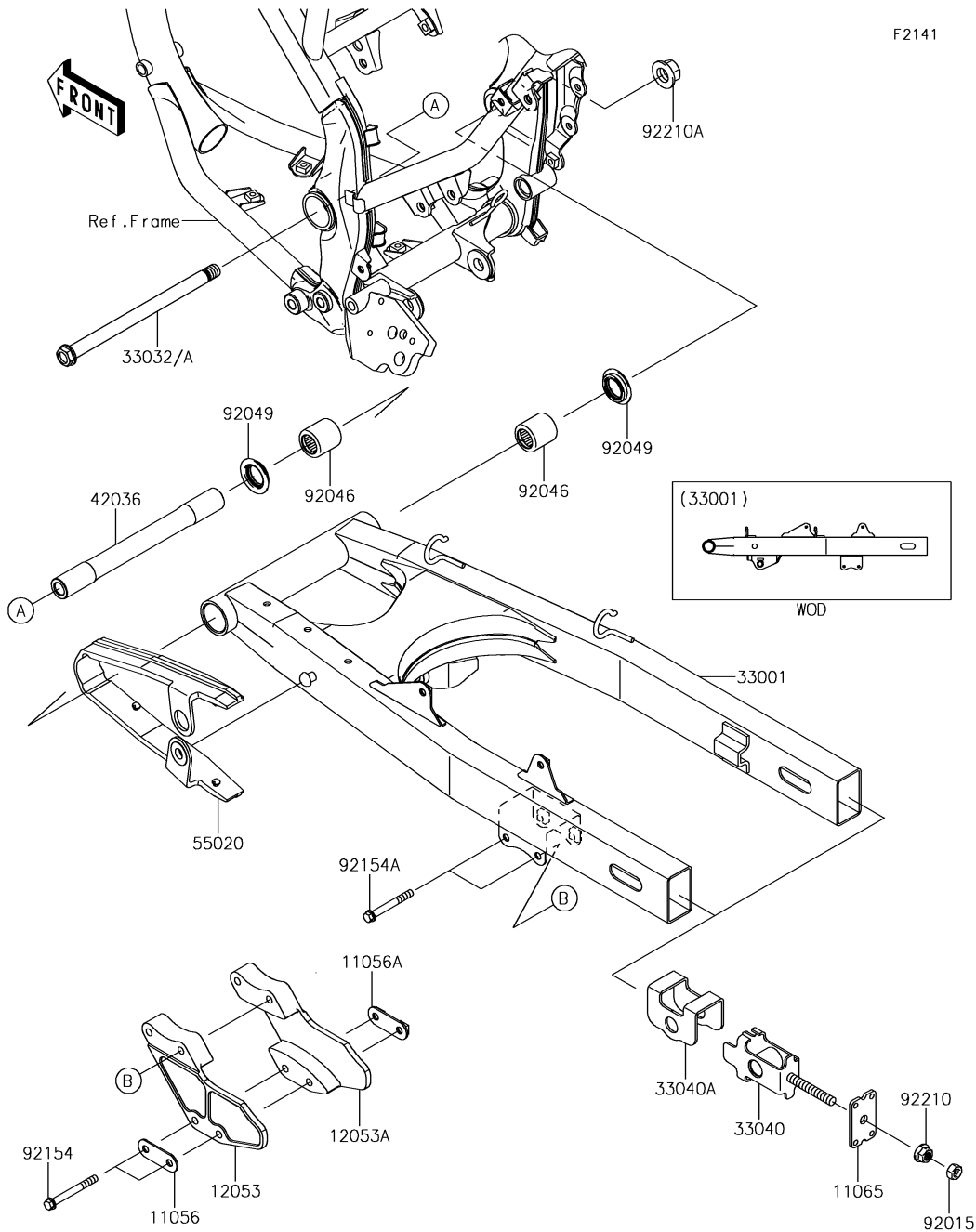

23. Swingarm

| Ref. No. | Part No. | Description | Spec Code | Quantity | | | |
|----------|----------------|----------------------------|-----------|----------|-----|-----|--|
| | | | | '15 | '16 | '17 | |
| | | | | FFF | FGF | FHF | |
| 11056 | 11056-2395 | BRACKET | | 1 | 1 | 1 | |
| 11056A | 11056-2396 | BRACKET,WITH NUT | | 1 | 1 | 1 | |
| 11065 | 11065-0805 | CAP | | 2 | 2 | 2 | |
| 12053 | 12053-0200 | GUIDE-CHAIN,LH | | 1 | 1 | 1 | |
| 12053A | 12053-0201 | GUIDE-CHAIN,RH | | 1 | 1 | 1 | |
| 33001 | 33001-0644-458 | ARM-COMP-SWING,P.SILVER | | 1 | 1 | 1 | |
| 33032 | 33032-0030 | SHAFT-SWING ARM,14X227 | | 1 | | | |
| 33032A | 33032-0053 | SHAFT-SWING ARM,14X227 | | | 1 | 1 | |
| 33040 | 33040-0019 | ADJUSTER-CHAIN | | 2 | 2 | 2 | |
| 33040A | 33040-1162 | ADJUSTER-CHAIN,OUTSIDE | | 2 | 2 | 2 | |
| 42036 | 42036-0070 | SLEEVE,PIVOT,15.1X20X197.8 | | 1 | 1 | 1 | |
| 55020 | 55020-0858 | GUARD | | 1 | 1 | 1 | |
| 92015 | 92015-1364 | NUT,8MM | | 2 | 2 | 2 | |
| 92046 | 92046-1110 | BEARING-NEEDLE,BM202726 | | 2 | 2 | 2 | |
| 92049 | 92049-1109 | SEAL-OIL,ARM | | 2 | 2 | 2 | |
| 92154 | 92154-1190 | BOLT,FLANGED,6X55 | | 2 | 2 | 2 | |
| 92154A | 92154-1193 | BOLT,FLANGED,6X50 | | 2 | 2 | 2 | |
| 92210 | 92210-0773 | NUT,8MM | | 2 | 2 | 2 | |
| 92210A | 92210-0855 | NUT | | 1 | 1 | 1 | |

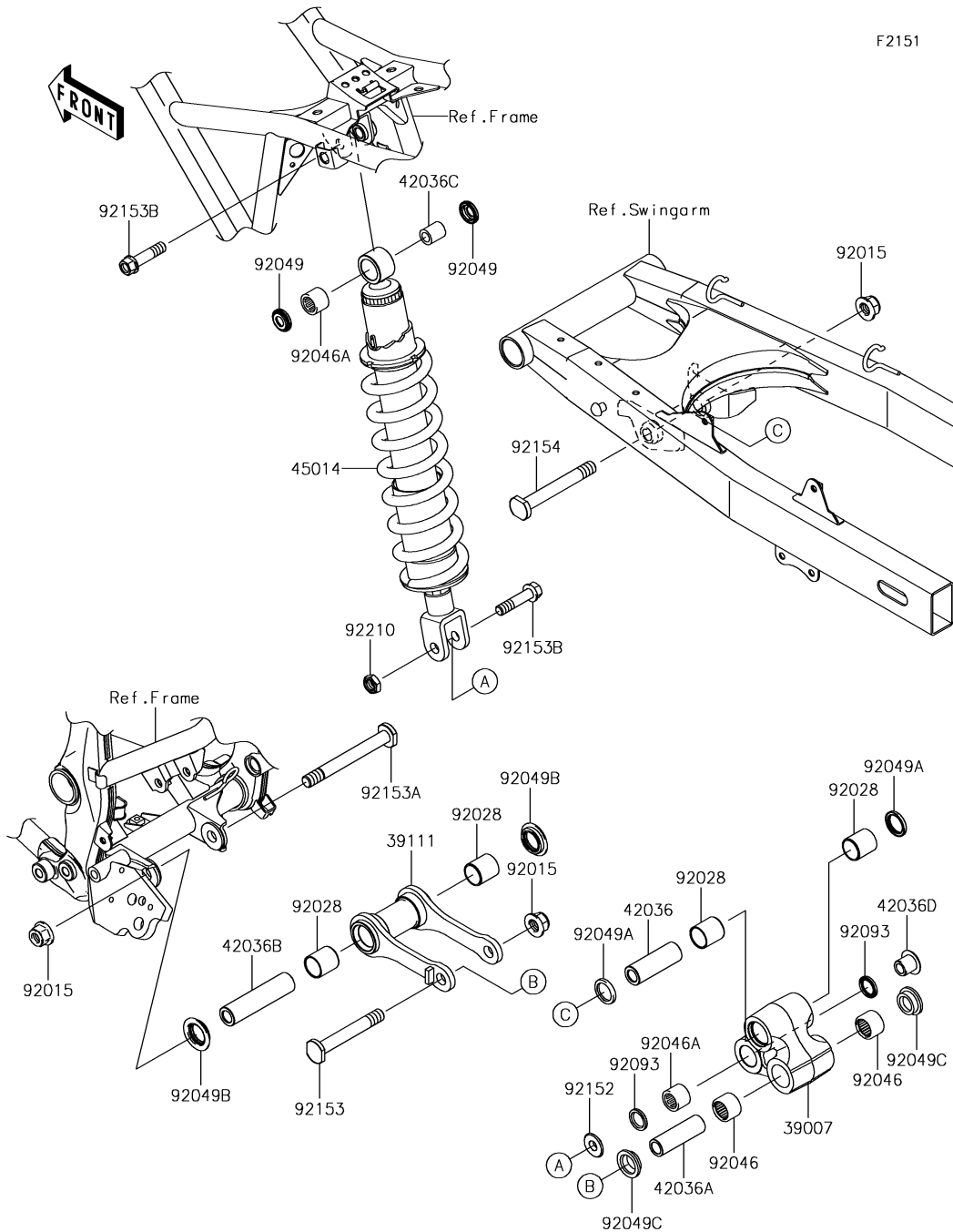

| Ref. No. | Part No. | Description | Spec Code | Quantity | | |
|----------|----------------|-------------------------|-----------|----------|-----|-----|
| | | | | '15 | '16 | '17 |
| | | | | FFF | FGF | FHF |
| 39007 | 39007-0391 | ARM-SUSP | 1 | 1 | 1 | |
| 39111 | 39111-0323-458 | ROD-TIE,P.SILVER | 1 | 1 | 1 | |
| 42036 | 42036-0046 | SLEEVE,12.1X20X58 | 1 | 1 | 1 | |
| 42036A | 42036-0058 | SLEEVE,12.1X18X58 | 1 | 1 | 1 | |
| 42036B | 42036-0068 | SLEEVE,12.1X20X82.6 | 1 | 1 | 1 | |
| 42036C | 42036-1248 | SLEEVE,10X16X19 | 1 | 1 | 1 | |
| 42036D | 42036-1351 | SLEEVE | 1 | 1 | 1 | |
| 45014 | 45014-0532-458 | SHOCKABSORBER,P.SILVER | 1 | 1 | 1 | |
| 92015 | 92015-1433 | NUT,LOCK,FLANGED,12MM | 3 | 3 | 3 | |
| 92028 | 92028-1598 | BUSHING | 4 | 4 | 4 | |
| 92046 | 92046-1144 | BEARING-NEEDLE,18BM2416 | 2 | 2 | 2 | |
| 92046A | 92046-1192 | BEARING-NEEDLE,16BM2212 | 2 | 2 | 2 | |
| 92049 | 92049-0069 | SEAL-OIL | 2 | 2 | 2 | |
| 92049A | 92049-0135 | SEAL-OIL,SDO 20 26 3 | 2 | 2 | 2 | |
| 92049B | 92049-1109 | SEAL-OIL,ARM | 2 | 2 | 2 | |
| 92049C | 92049-1328 | SEAL-OIL | 2 | 2 | 2 | |
| 92093 | 92093-0155 | SEAL,SO 16 22 2.5 | 2 | 2 | 2 | |
| 92152 | 92152-1139 | COLLAR | 1 | 1 | 1 | |
| 92153 | 92153-1828 | BOLT,12X85 | 1 | 1 | 1 | |
| 92153A | 92153-1829 | BOLT,12X108 | 1 | 1 | 1 | |
| 92153B | 92153-1957 | BOLT,FLANGED,10X42 | 2 | 2 | 2 | |
| 92154 | 92154-1185 | BOLT,12X95 | 1 | 1 | 1 | |
| 92210 | 92210-1184 | NUT,LOCK,10MM | 1 | 1 | 1 | |

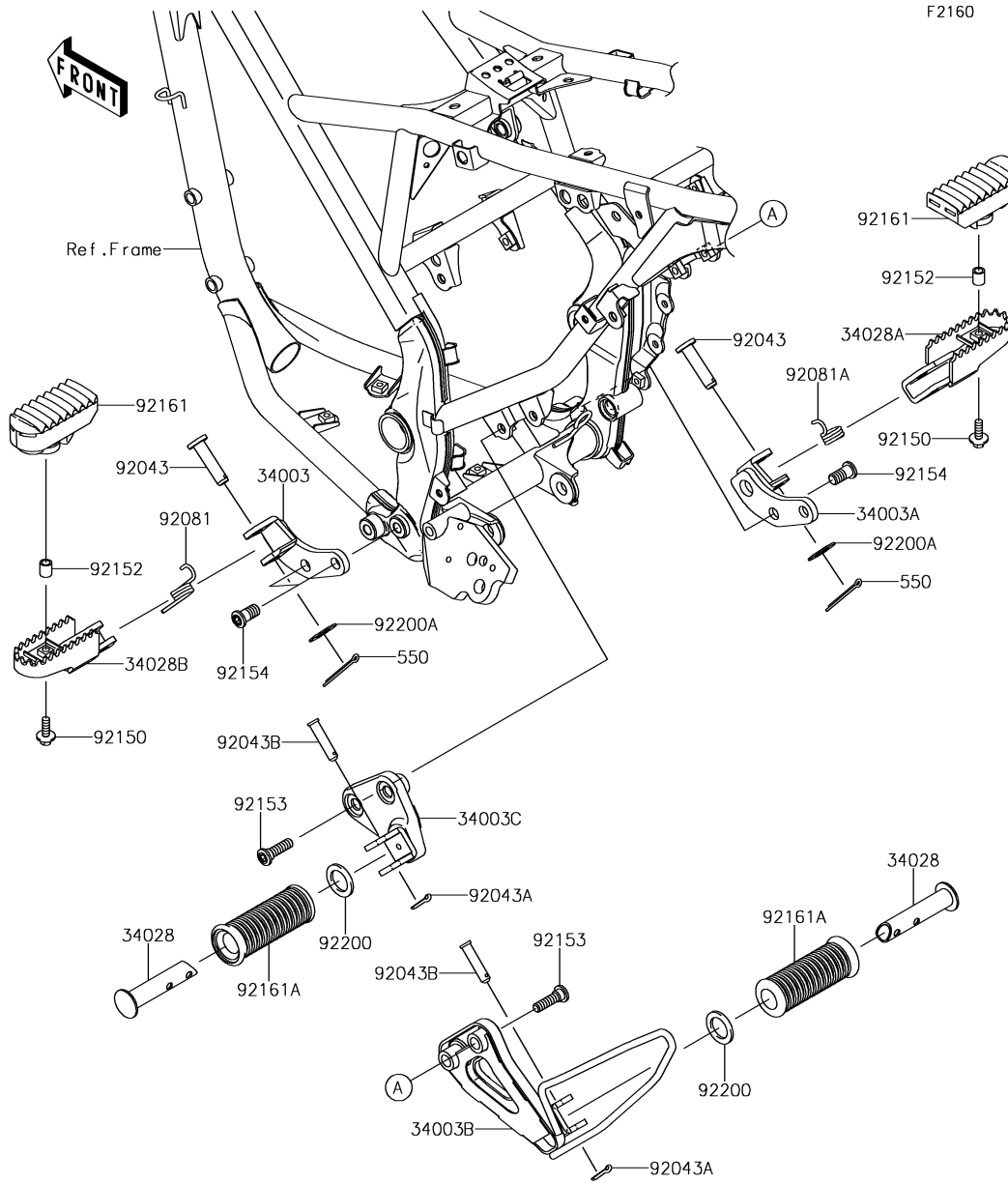

F2160

25. Footrests

| Ref. No. | Part No. | Description | Spec Code | Quantity | | | |
|----------|----------------|----------------------------|-----------|----------|-----|-----|--|
| | | | | '15 | '16 | '17 | |
| | | | | FFF | FGF | FHF | |
| 34003 | 34003-0128-458 | HOLDER-STEP,FR,LH,P.SILVER | 1 | 1 | 1 | | |
| 34003A | 34003-0131-458 | HOLDER-STEP,FR,RH,P.SILVER | 1 | 1 | 1 | | |
| 34003B | 34003-0152-458 | HOLDER-STEP,RR,RH,P.SILVER | 1 | 1 | 1 | | |
| 34003C | 34003-0160-458 | HOLDER-STEP,RR,LH,P.SILVER | 1 | 1 | 1 | | |
| 34028 | 34028-0007 | STEP,RR | 2 | 2 | 2 | | |
| 34028A | 34028-0112-458 | STEP,FR,RH,P.SILVER | 1 | 1 | 1 | | |
| 34028B | 34028-0115-458 | STEP,FR,LH,P.SILVER | 1 | 1 | 1 | | |
| 92043 | 92043-0744 | PIN,10X35 | 2 | 2 | 2 | | |
| 92043A | 92043-0771 | PIN,COTTER,2.5X18 | 2 | 2 | 2 | | |
| 92043B | 92043-080 | PIN,8X31 | 2 | 2 | 2 | | |
| 92081 | 92081-1606 | SPRING,STEP,LH | 1 | 1 | 1 | | |
| 92081A | 92081-1607 | SPRING,STEP,RH | 1 | 1 | 1 | | |
| 92150 | 92150-1339 | BOLT,FLANGED,6X20 | 2 | 2 | 2 | | |
| 92152 | 92152-0933 | COLLAR | 2 | 2 | 2 | | |
| 92153 | 92153-1624 | BOLT,SOCKET,8X30 | 4 | 4 | 4 | | |
| 92154 | 92154-1180 | BOLT,SOCKET,10X20 | 4 | 4 | 4 | | |
| 92161 | 92161-0848 | DAMPER,STEP | 2 | 2 | 2 | | |
| 92161A | 92161-0866 | DAMPER,REAR STEP | 2 | 2 | 2 | | |
| 92200 | 92200-0869 | WASHER,20X30X4.5 | 2 | 2 | 2 | | |
| 92200A | 92200-0870 | WASHER,10.5X20X1.0 | 2 | 2 | 2 | | |
| 550 | 550AA2018 | PIN-COTTER,2.0X18 | 2 | 2 | 2 | | |

'15-'17 KLX150 FFF/FGF/FHF

26. Front Fender(s)



F2171

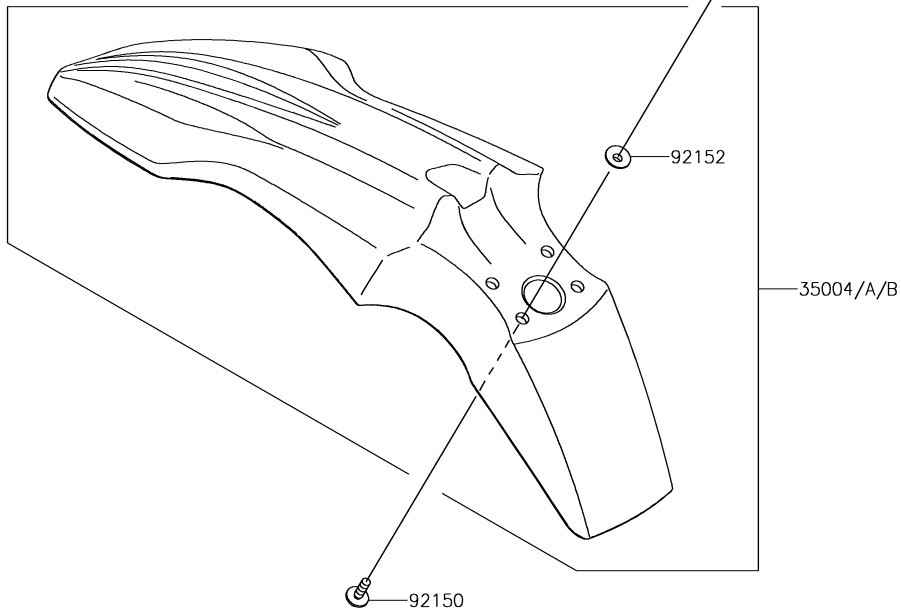
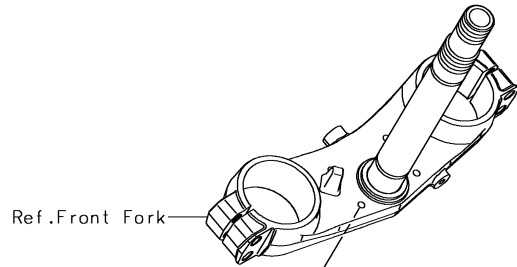

| Ref. No. | Part No. | Description | Spec Code | Quantity | | | |
|----------|----------|-------------|-----------|----------|-----|-----|--|
| | | | | '15 | '16 | '17 | |
| | | | | FFF | FGF | FHF | |

| | | | | | | | |
|--------|----------------|-----------------------|--|---|---|---|--|
| 35004 | 35004-0348-268 | FENDER-FRONT,B.ORANGE | | | 1 | | |
| 35004A | 35004-0348-290 | FENDER-FRONT,L.GREEN | | | 1 | 1 | |
| 35004B | 35004-0348-33H | FENDER-FRONT,S.YELLOW | | | 1 | | |
| 92150 | 92150-1339 | BOLT,FLANGED,6X20 | | 4 | 4 | 4 | |
| 92152 | 92152-1999 | COLLAR,6.6X9X6 | | 4 | 4 | 4 | |

27. Rear Fender(s)

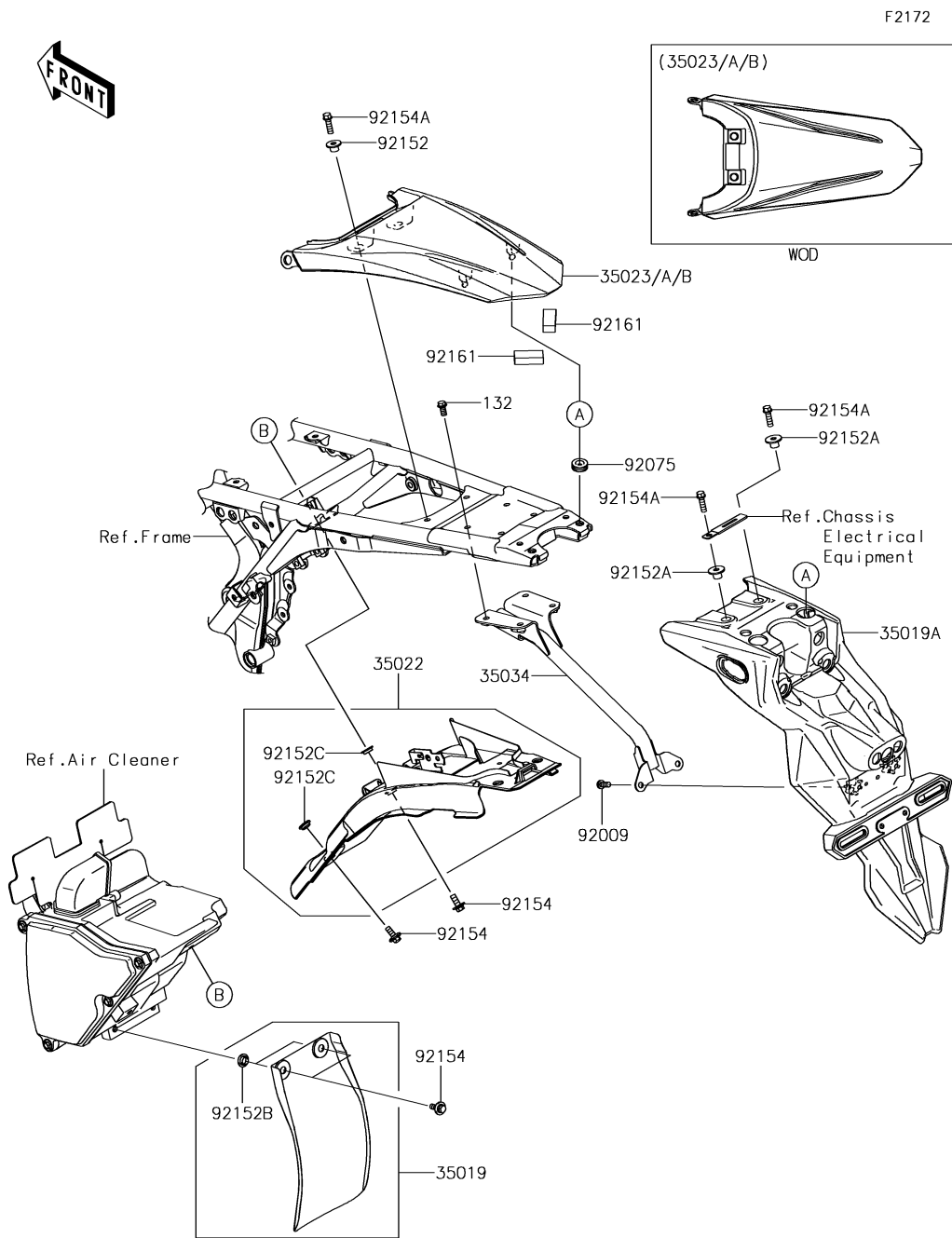

| Ref. No. | Part No. | Description | Spec Code | Quantity | | |
|----------|----------------|-------------------------|-----------|----------|-----|-----|
| | | | | '15 | '16 | '17 |
| | | | | FFF | FGF | FHF |
| 35019 | 35019-0599 | FLAP,RR FENDER,FR | | 1 | 1 | 1 |
| 35019A | 35019-0613 | FLAP | | 1 | 1 | 1 |
| 35022 | 35022-0102 | FENDER-COMP-REAR | | 1 | 1 | 1 |
| 35023 | 35023-0402-290 | FENDER-REAR,L.GREEN | | | | 1 |
| 35023A | 35023-0402-33H | FENDER-REAR,S.YELLOW | | 1 | | |
| 35023B | 35023-0402-6C | FENDER-REAR,EBONY | | | | 1 |
| 35034 | 35034-0595 | REINFORCE | | 1 | 1 | 1 |
| 92009 | 92009-3845 | SCREW,6X14 | | 2 | 2 | 2 |
| 92075 | 92075-1629 | DAMPER | | 2 | 2 | 2 |
| 92152 | 92152-0597 | COLLAR | | 2 | 2 | 2 |
| 92152A | 92152-1688 | COLLAR,6.5X10X10.4 | | 2 | 2 | 2 |
| 92152B | 92152-1731 | COLLAR,8.8X16X4 | | 2 | 2 | 2 |
| 92152C | 92152-2185 | COLLAR,8.8X16X4 | | 2 | 2 | 2 |
| 92154 | 92154-1183 | BOLT,FLANGED-SMALL,6X16 | | 4 | 4 | 4 |
| 92154A | 92154-1219 | BOLT,FLANGED,6X20 | | 4 | 4 | 4 |
| 92161 | 92161-1559 | DAMPER,15X35X10 | | 2 | 2 | 2 |
| 132 | 132BA0612 | BOLT-FLANGED-SMALL,6X12 | | 2 | 2 | 2 |

28. Stand(s)

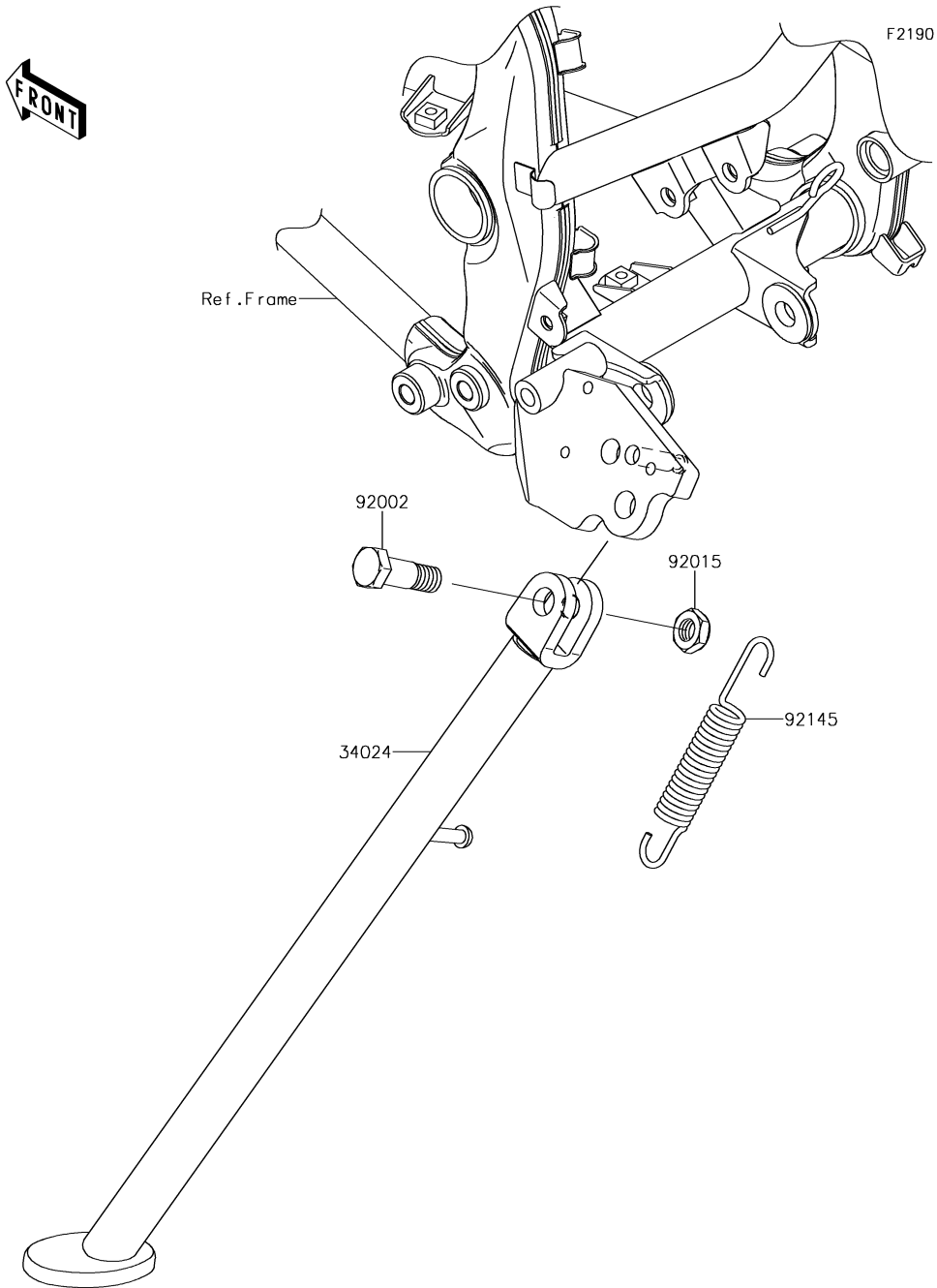

| Ref. No. | Part No. | Description | Spec Code | Quantity | | | |
|----------|----------------|---------------------|-----------|----------|-----|-----|--|
| | | | | '15 | '16 | '17 | |
| | | | | FFF | FGF | FHF | |
| 34024 | 34024-0121-458 | STAND-SIDE,P.SILVER | | 1 | 1 | 1 | |
| 92002 | 92002-1813 | BOLT,SIDE STAND | | 1 | 1 | 1 | |
| 92015 | 92015-1962 | NUT,LOCK,10MM | | 1 | 1 | 1 | |
| 92145 | 92145-1588 | SPRING | | 1 | 1 | 1 | |

'15-'17 KLX150 FFF/FGF/FHF

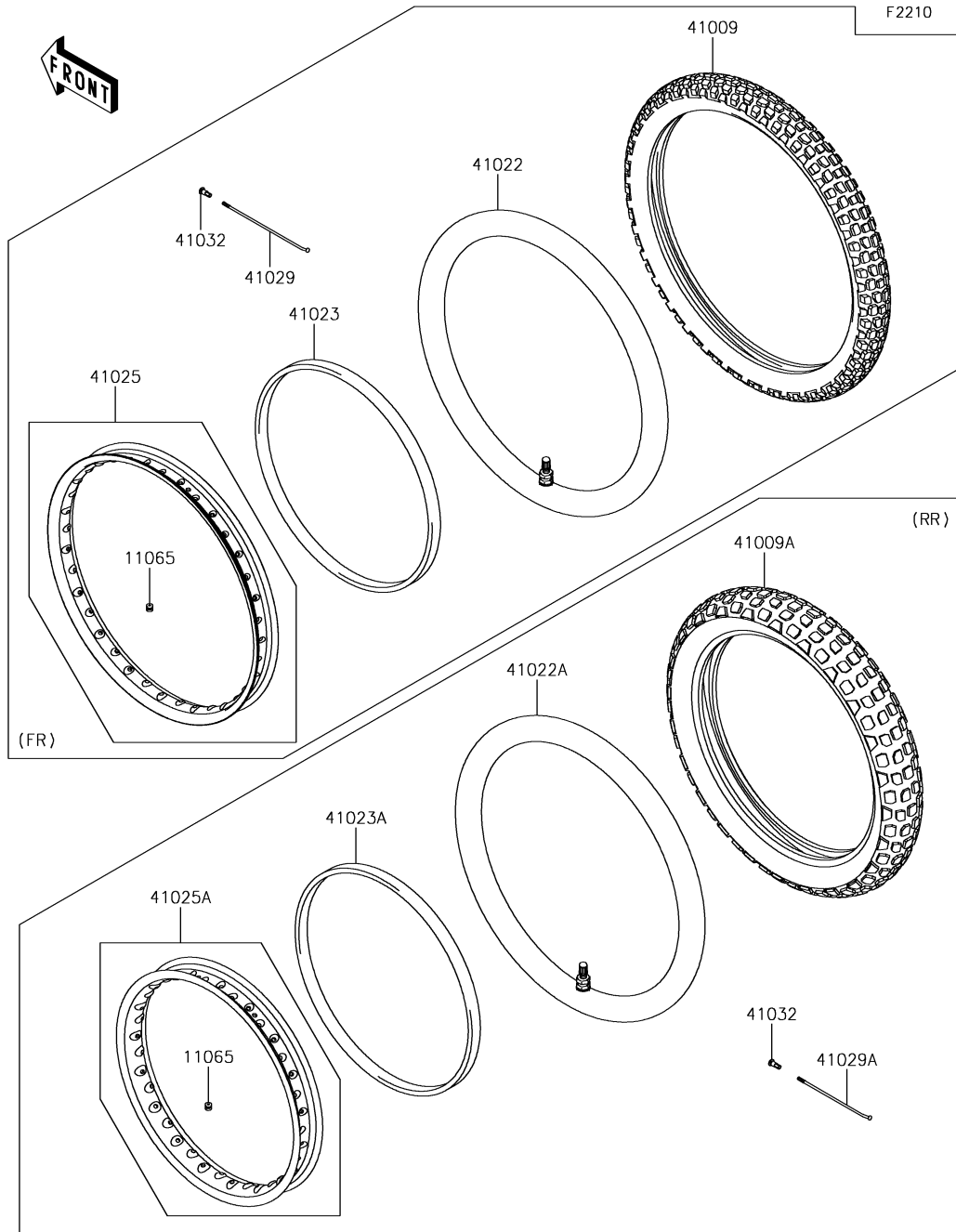

29. Tires

| Ref. No. | Part No. | Description | Spec Code | Quantity | | | |
|----------|---------------|----------------------------|-----------|----------|-----|-----|--|
| | | | | '15 | '16 | '17 | |
| | | | | FFF | FGF | FHF | |
| 11065 | 11065-0384 | CAP,BEAD STOPPER | | 2 | 2 | 2 | |
| 41009 | 41009-0598 | TIRE,FR,2.75-21 45P,GP-21F | | 1 | 1 | 1 | |
| 41009A | 41009-0599 | TIRE,RR,4310-18 59P,GP-22R | | 1 | 1 | 1 | |
| 41022 | 41022-0066 | TUBE-TIRE,FR,2.75-21 | | 1 | 1 | 1 | |
| 41022A | 41022-0067 | TUBE-TIRE,RR,4.10-18 | | 1 | 1 | 1 | |
| 41023 | 41023-0028 | BAND-RIM,FR,2.75-21 | | 1 | 1 | 1 | |
| 41023A | 41023-0029 | BAND-RIM,RR,4.10-18 | | 1 | 1 | 1 | |
| 41025 | 41025-0365-WA | RIM,FR,21X1.60,SILVER | | 1 | 1 | 1 | |
| 41025A | 41025-0366-WA | RIM,RR,18X1.85,SILVER | | 1 | 1 | 1 | |
| 41029 | 41029-0078 | SPOKE-INNER,228MMX159D | | 36 | 36 | 36 | |
| 41029A | 41029-0079 | SPOKE-INNER,195MMX162D | | 36 | 36 | 36 | |
| 41032 | 41032-0006 | NIPPLE-SPOKE | | 72 | 72 | 72 | |

'15-'17 KLX150 FFF/FGF/FHF

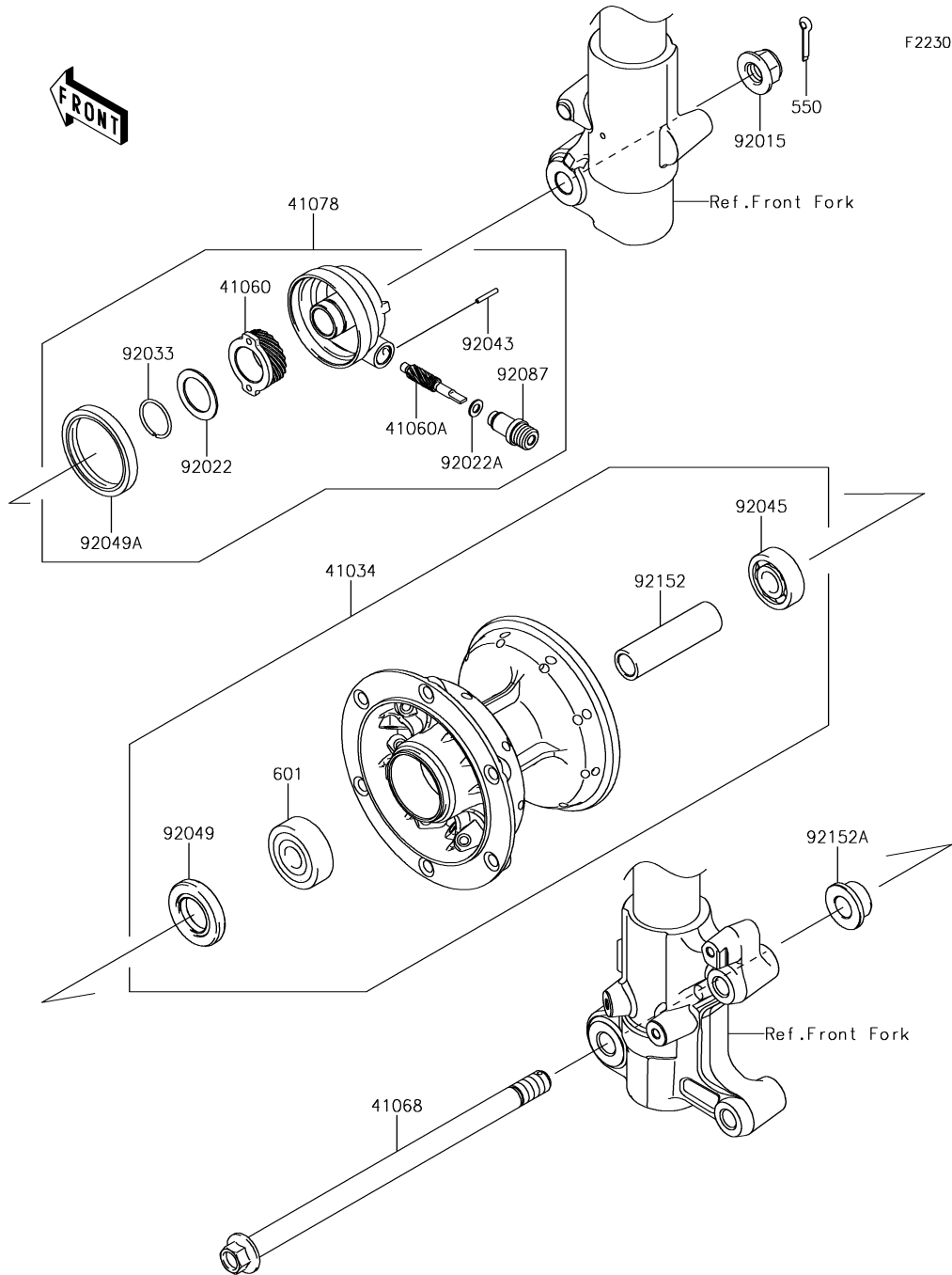

30. Front Hub

| Ref. No. | Part No. | Description | Spec Code | Quantity | | |
|----------|------------|----------------------------|-----------|----------|-----|-----|
| | | | | '15 | '16 | '17 |
| | | | | FFF | FGF | FHF |
| 41034 | 41034-0563 | DRUM-ASSY,FR | 1 | 1 | 1 | |
| 41060 | 41060-0012 | GEAR-METER SCREW,DRIVE,24T | 1 | 1 | 1 | |
| 41060A | 41060-0013 | GEAR-METER SCREW,PINION,8T | 1 | 1 | 1 | |
| 41068 | 41068-0582 | AXLE,FR,12X226 | 1 | 1 | 1 | |
| 41078 | 41078-0016 | CASE-ASSY-METER GEAR | 1 | 1 | 1 | |
| 92015 | 92015-1433 | NUT,LOCK,FLANGED,12MM | 1 | 1 | 1 | |
| 92022 | 92022-1510 | WASHER,20X29X1.0 | 1 | 1 | 1 | |
| 92022A | 92022-1511 | WASHER,5X9.5X0.8 | 1 | 1 | 1 | |
| 92033 | 92033-1160 | RING-SNAP,19MM | 1 | 1 | 1 | |
| 92043 | 92043-1220 | PIN,SPRING,2X14 | 1 | 1 | 1 | |
| 92045 | 92045-0747 | BEARING-BALL | 1 | 1 | 1 | |
| 92049 | 92049-0113 | SEAL-OIL | 1 | 1 | 1 | |
| 92049A | 92049-0727 | SEAL-OIL,42X50X6 | 1 | 1 | 1 | |
| 92087 | 92087-1051 | BUSHING-METER GEAR | 1 | 1 | 1 | |
| 92152 | 92152-0709 | COLLAR,12.2X17.3X62.5 | 1 | 1 | 1 | |
| 92152A | 92152-0736 | COLLAR | 1 | 1 | 1 | |
| 550 | 550AA2520 | PIN-COTTER,2.5X20 | 1 | 1 | 1 | |
| 601 | 601B6301UU | BEARING-BALL,#6201UUC3 | 1 | 1 | 1 | |

'15-'17 KLX150 FFF/FGF/FHF

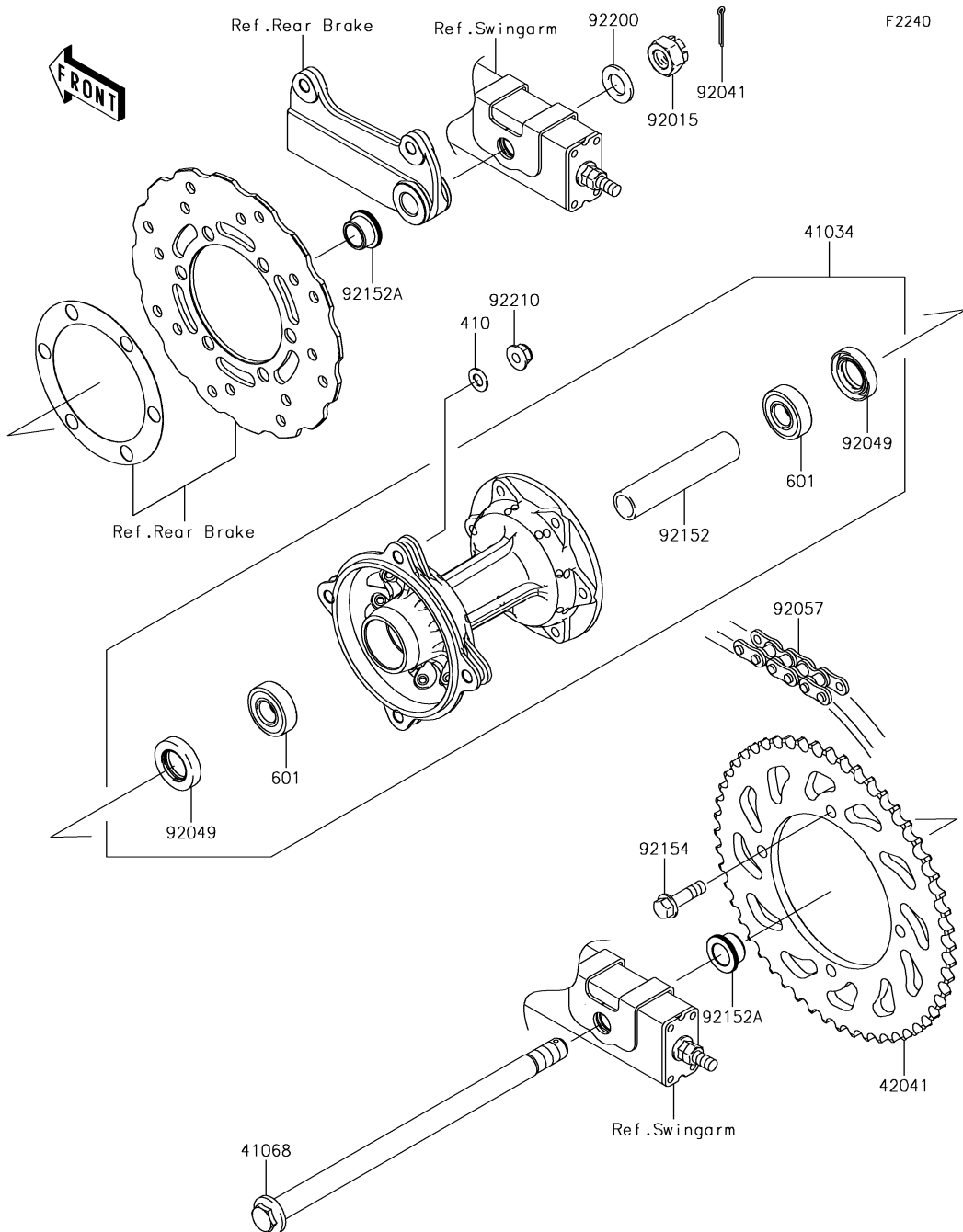

31. Rear Hub

| Ref. No. | Part No. | Description | Spec Code | Quantity | | | |
|----------|------------|------------------------|-----------|----------|-----|-----|--|
| | | | | '15 | '16 | '17 | |
| | | | | FFF | FGF | FHF | |
| 41034 | 41034-0564 | DRUM-ASSY,RR | 1 | 1 | 1 | | |
| 41068 | 41068-0075 | AXLE,RR,14X264.5 | 1 | 1 | 1 | | |
| 42041 | 42041-0146 | SPROCKET-HUB,52T | 1 | 1 | 1 | | |
| 92015 | 92015-1765 | NUT,CASTLE,14MM | 1 | 1 | 1 | | |
| 92041 | 92041-0010 | COTTER,3X35 | 1 | 1 | 1 | | |
| 92049 | 92049-0114 | SEAL-OIL | 2 | 2 | 2 | | |
| 92057 | 92057-0642 | CHAIN,DRIVE,428HX132L | 1 | 1 | 1 | | |
| 92152 | 92152-0837 | COLLAR,15.2X20X106 | 1 | 1 | 1 | | |
| 92152A | 92152-2246 | COLLAR,15.1X20X12.8 | 2 | 2 | 2 | | |
| 92154 | 92154-0424 | BOLT,FLANGED,8X30 | 4 | 4 | 4 | | |
| 92200 | 92200-0873 | WASHER,14.2X26X3.2 | 1 | 1 | 1 | | |
| 92210 | 92210-0570 | NUT,8MM | 4 | 4 | 4 | | |
| 410 | 410AA0800 | WASHER-PLAIN-SMALL,8MM | 4 | 4 | 4 | | |
| 601 | 601B6202UU | BEARING-BALL | 2 | 2 | 2 | | |

F2260

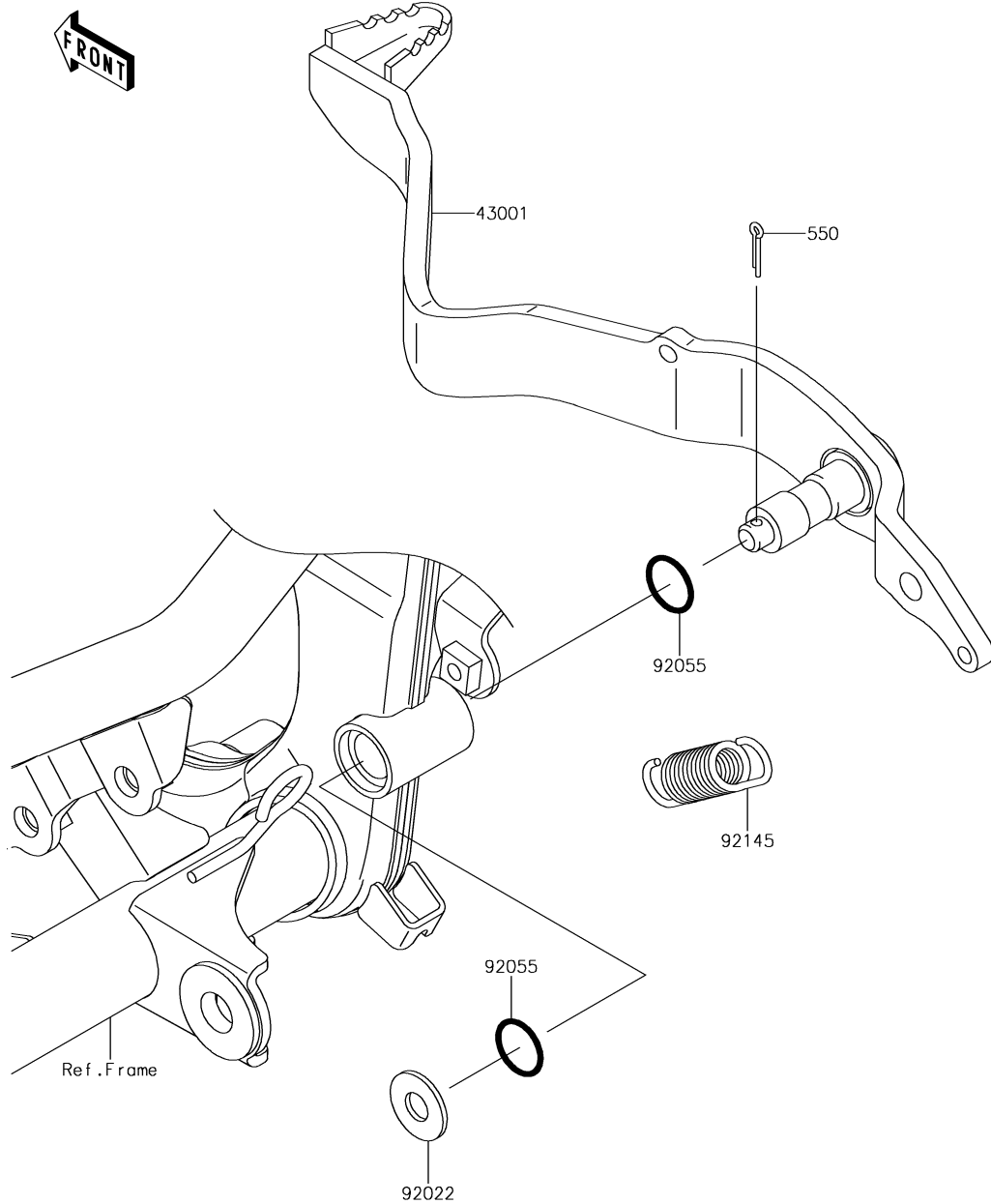

32. Brake Pedal

| Ref. No. | Part No. | Description | Spec Code | Quantity | | | | |
|----------|------------|----------------------------|-----------|----------|-----|-----|--|--|
| | | | | '15 | '16 | '17 | | |
| | | | | FFF | FGF | FHF | | |
| 43001 | 43001-0131 | LEVER-BRAKE | | 1 | 1 | 1 | | |
| 92022 | 92022-1561 | WASHER, 8.5X20X1.6 | | 1 | 1 | 1 | | |
| 92055 | 92055-0768 | RING-O, 13.1X2.7 | | 2 | 2 | 2 | | |
| 92145 | 92145-0741 | SPRING, BRAKE PEDAL RETURN | | 1 | 1 | 1 | | |
| 550 | 550AA2525 | PIN-COTTER, 2.5X25 | | 1 | 1 | 1 | | |

33. Front Master Cylinder

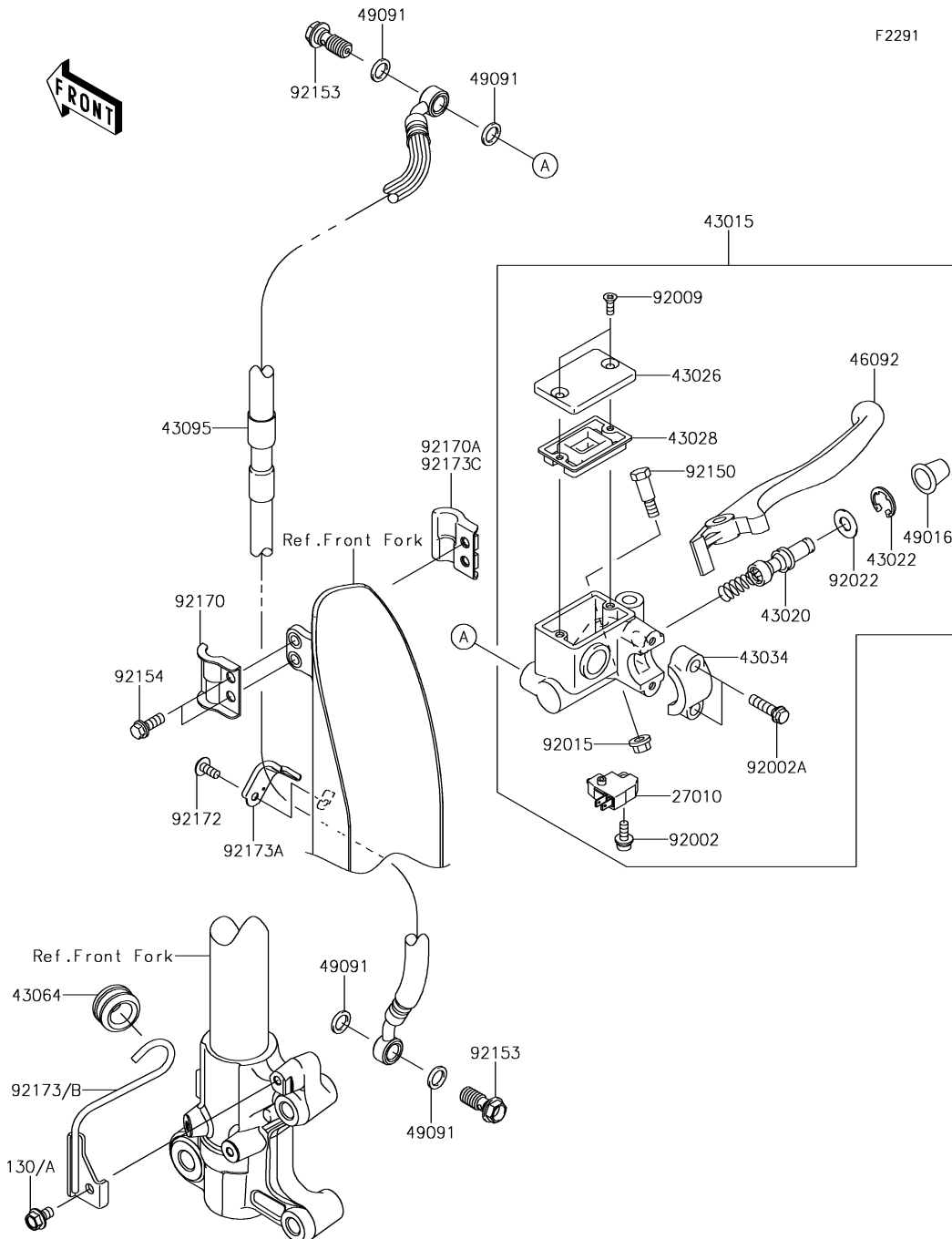

F2291

| Ref. No. | Part No. | Description | Spec Code | Quantity | | |
|----------|------------|------------------------------|-----------|------------|------------|------------|
| | | | | '15 FFF | '16 FGF | '17 FHF |
| 27010 | 27010-0738 | SWITCH,BRAKE | 1 | 1 | 1 | |
| 43015 | 43015-0586 | CYLINDER-ASSY-MASTER | 1 | 1 | 1 | |
| 43020 | 43020-0019 | PISTON-COMP-BRAKE | 1 | 1 | 1 | |
| 43022 | 43022-1010 | STOPPER-BRAKE,PISTON | 1 | 1 | 1 | |
| 43026 | 43026-1074 | CAP-BRAKE | 1 | 1 | 1 | |
| 43028 | 43028-1061 | DIAPHRAGM | 1 | 1 | 1 | |
| 43034 | 43034-1016 | HOLDER-BRAKE,MASTER CYLINDER | 1 | 1 | 1 | |
| 43064 | 43064-007 | GROMMET,HOSE CLAMP | 1 | 1 | 1 | |
| 43095 | 43095-0864 | HOSE-BRAKE,FR,1387MM | 1 | 1 | 1 | |
| 46092 | 46092-0044 | LEVER-GRIP,FRONT BRAKE | 1 | 1 | 1 | |
| 49016 | 49016-1044 | COVER-SEAL,MASTER CYLINDER | 1 | 1 | 1 | |
| 49091 | 49091-0001 | WASHER-SEAL,10.1X14.5X1.5 | 4 | 4 | 4 | |
| 92002 | 92002-1323 | BOLT,SCREW,4X12 | 1 | 1 | 1 | |
| 92002A | 92002-1894 | BOLT | 2 | 2 | 2 | |
| 92009 | 92009-1458 | SCREW,4MM | 2 | 2 | 2 | |
| 92015 | 92015-1528 | NUT,FLANGED,6MM | 1 | 1 | 1 | |
| 92022 | 92022-1814 | WASHER | 1 | 1 | 1 | |
| 92150 | 92150-1451 | BOLT,LEVER SET | 1 | 1 | 1 | |
| 92153 | 92153-0029 | BOLT,OIL,L=23 | 2 | 2 | 2 | |
| 92154 | 92154-0460 | BOLT,FLANGED,6X16 | 2 | 2 | 2 | |
| 92170 | 92170-1231 | CLAMP,BRAKE HOSE,OUTSIDE | 1 | 1 | 1 | |
| 92170A | 92170-1232 | CLAMP,BRAKE HOSE,INSIDE | 1 | 1 | | |
| 92172 | 92172-0857 | SCREW,5X12 | 1 | 1 | 1 | |
| 92173 | 92173-0219 | CLAMP,BRAKE HOSE | 1 | | | |
| 92173A | 92173-1415 | CLAMP | 1 | 1 | 1 | |
| 92173B | 92173-1602 | CLAMP | | 1 | 1 | |
| 92173C | 92173-1785 | CLAMP,BRAKE HOSE,INSIDE | | 1 | 1 | |
| 130 | 130BA0610 | BOLT-FLANGED,6X10 | | 1 | 1 | |
| 130A | 130BB0610 | BOLT-FLANGED,6X10 | 1 | | | |

34. Front Brake

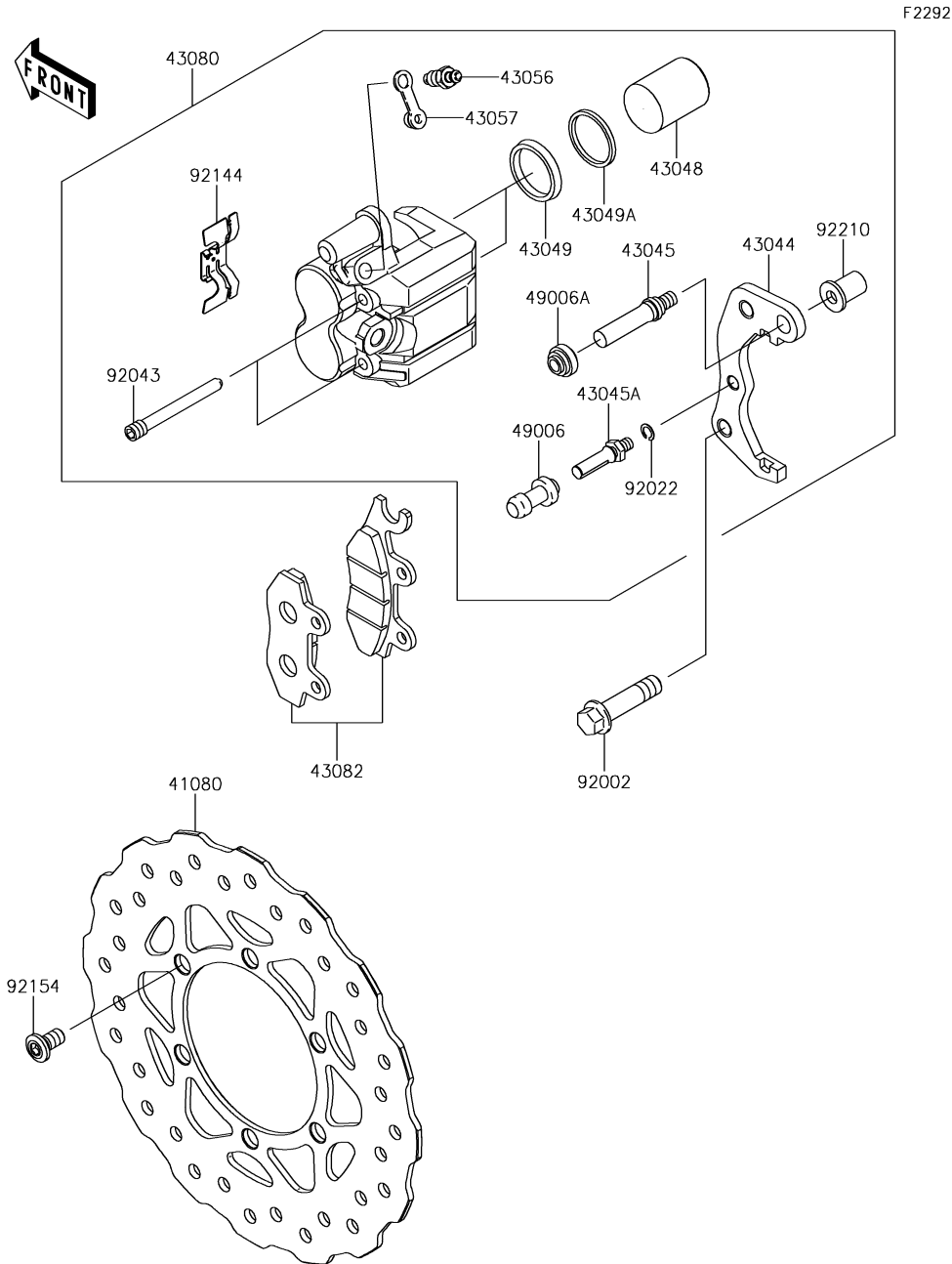

| Ref. No. | Part No. | Description | Spec Code | Quantity | | |
|----------|------------|---------------------|-----------|----------|-----|-----|
| | | | | '15 | '16 | '17 |
| | | | | FFF | FGF | FHF |
| 41080 | 41080-0638 | DISC,FR | | 1 | 1 | 1 |
| 43044 | 43044-0049 | HOLDER-COMP-CALIPER | | 1 | 1 | 1 |
| 43045 | 43045-0004 | SHAFT-CALIPER | | 1 | 1 | 1 |
| 43045A | 43045-1010 | SHAFT-CALIPER | | 1 | 1 | 1 |
| 43048 | 43048-0010 | PISTON-CALIPER | | 2 | 2 | 2 |
| 43049 | 43049-1060 | PACKING,PISTON SEAL | | 2 | 2 | 2 |
| 43049A | 43049-1061 | PACKING,PISTON SEAL | | 2 | 2 | 2 |
| 43056 | 43056-1056 | BREATHER-BRAKE | | 1 | 1 | 1 |
| 43057 | 43057-1001 | CAP-BREATHER | | 1 | 1 | 1 |
| 43080 | 43080-0124 | CALIPER-SUB-ASSY,FR | | 1 | 1 | 1 |
| 43082 | 43082-0100 | PAD-ASSY-BRAKE | | 1 | 1 | 1 |
| 49006 | 49006-1088 | BOOT,CALIPER | | 1 | 1 | 1 |
| 49006A | 49006-1242 | BOOT,CALIPER | | 1 | 1 | 1 |
| 92002 | 92002-1468 | BOLT,FLANGED,10X41 | | 2 | 2 | 2 |
| 92022 | 92022-1373 | WASHER,WAVE | | 1 | 1 | 1 |
| 92043 | 92043-1416 | PIN,HANGER | | 2 | 2 | 2 |
| 92144 | 92144-1847 | SPRING,PAD | | 1 | 1 | 1 |
| 92154 | 92154-1181 | BOLT,SOCKET,8X15 | | 6 | 6 | 6 |
| 92210 | 92210-0615 | NUT | | 1 | 1 | 1 |

35. Rear Master Cylinder

F2293

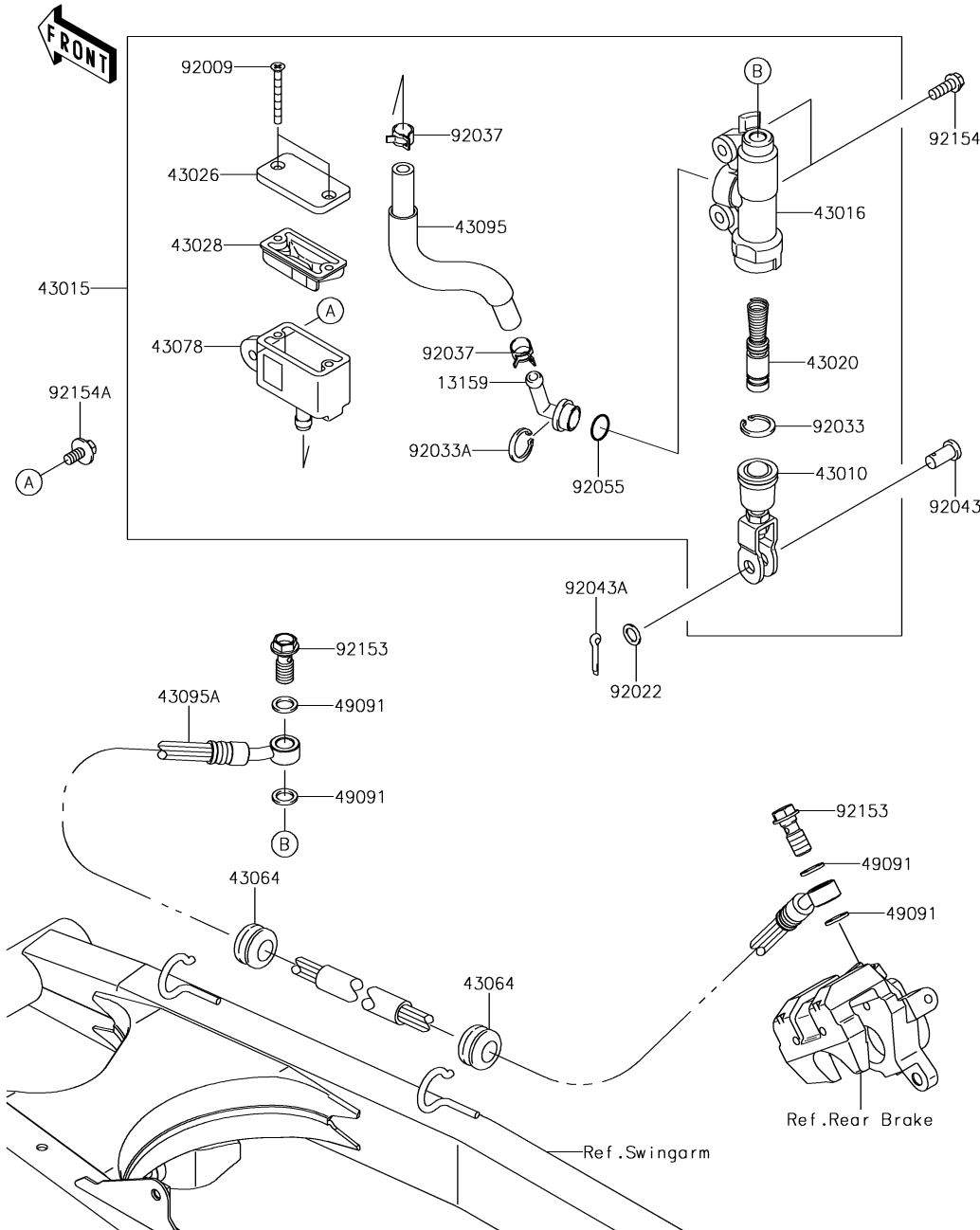

| Ref. No. | Part No. | Description | Spec Code | Quantity | | |
|----------|------------|-------------------------------|-----------|----------|-----|-----|
| | | | | '15 | '16 | '17 |
| | | | | FFF | FGF | FHF |
| 13159 | 13159-1056 | CONNECTOR | 1 | 1 | 1 | |
| 43010 | 43010-1068 | ROD-ASSY-BRAKE | 1 | 1 | 1 | |
| 43015 | 43015-0587 | CYLINDER-ASSY-MASTER,RR | 1 | 1 | 1 | |
| 43016 | 43016-1149 | CYLINDER-MASTER | 1 | 1 | 1 | |
| 43020 | 43020-1094 | PISTON-COMP-BRAKE | 1 | 1 | 1 | |
| 43026 | 43026-1075 | CAP-BRAKE | 1 | 1 | 1 | |
| 43028 | 43028-1067 | DIAPHRAGM | 1 | 1 | 1 | |
| 43064 | 43064-006 | GROMMET,HOSE CLAMP | 2 | 2 | 2 | |
| 43078 | 43078-1189 | RESERVOIR | 1 | 1 | 1 | |
| 43095 | 43095-0550 | HOSE-BRAKE,RR MASTER CYLINDER | 1 | 1 | 1 | |
| 43095A | 43095-0803 | HOSE-BRAKE,589MM | 1 | 1 | 1 | |
| 49091 | 49091-0001 | WASHER-SEAL,10.1X14.5X1.5 | 4 | 4 | 4 | |
| 92009 | 92009-1596 | SCREW,4X40 | 2 | 2 | 2 | |
| 92022 | 92022-1028 | WASHER,8.5X13X1 | 1 | 1 | 1 | |
| 92033 | 92033-0079 | RING-SNAP,20.9X24.6X1.2 | 1 | 1 | 1 | |
| 92033A | 92033-1186 | RING-SNAP,20.5MM | 1 | 1 | 1 | |
| 92037 | 92037-1710 | CLAMP | 2 | 2 | 2 | |
| 92043 | 92043-0004 | PIN | 1 | 1 | 1 | |
| 92043A | 92043-0766 | PIN,COTTER,2.0X15 | 1 | 1 | 1 | |
| 92055 | 92055-0766 | RING-O,14.8X2.4 | 1 | 1 | 1 | |
| 92153 | 92153-0029 | BOLT,OIL,L=23 | 2 | 2 | 2 | |
| 92154 | 92154-0460 | BOLT,FLANGED,6X16 | 2 | 2 | 2 | |
| 92154A | 92154-1231 | BOLT,FLANGED,6X14 | 1 | 1 | 1 | |

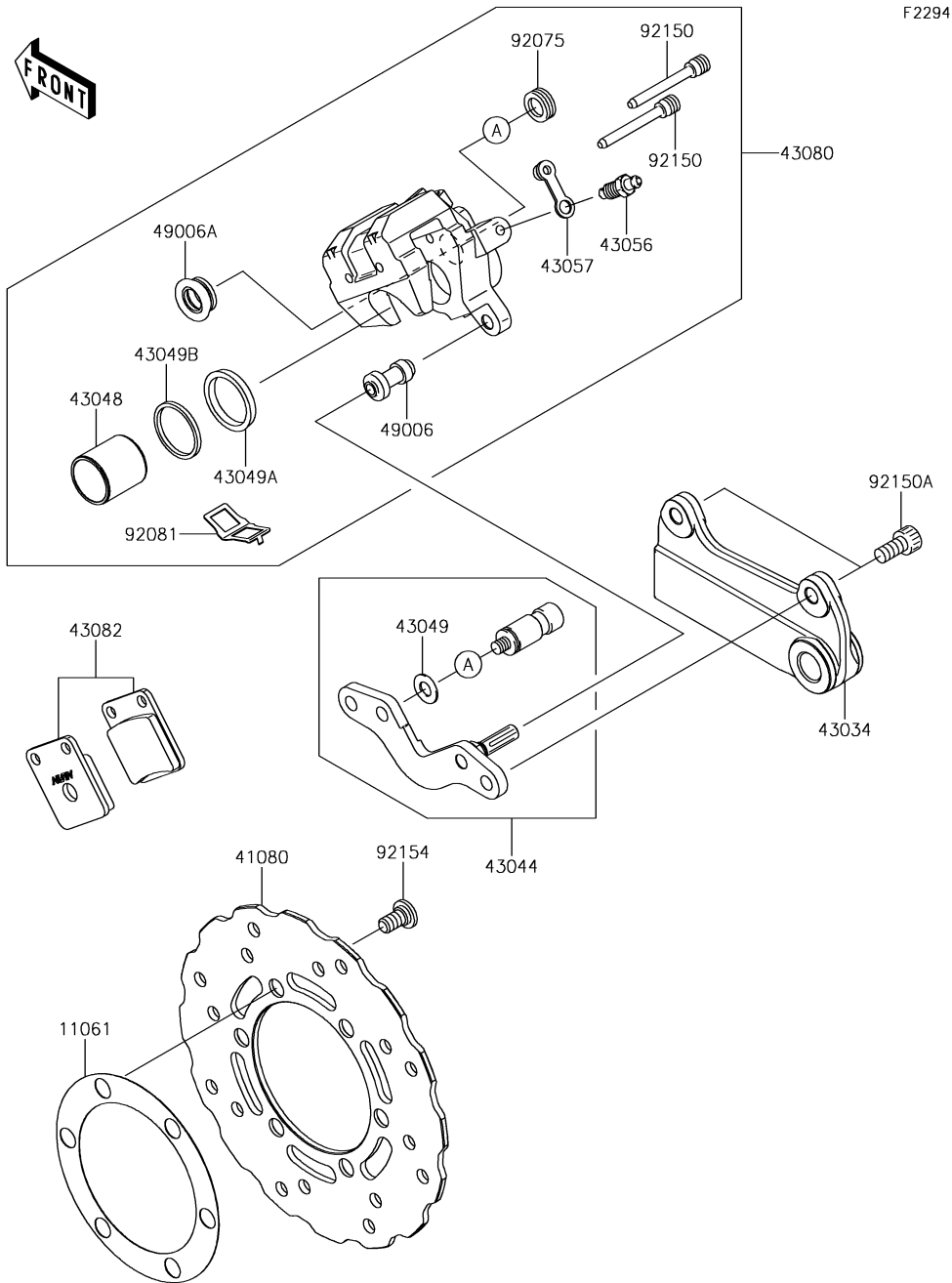

F2294

| Ref. No. | Part No. | Description | Spec Code | Quantity | | |
|----------|------------|------------------------|-----------|----------|-----|-----|
| | | | | '15 | '16 | '17 |
| | | | | FFF | FGF | FHF |
| 11061 | 11061-1000 | GASKET | 1 | 1 | 1 | |
| 41080 | 41080-0639 | DISC | 1 | 1 | 1 | |
| 43034 | 43034-0123 | HOLDER-BRAKE | 1 | 1 | 1 | |
| 43044 | 43044-1076 | HOLDER-COMP-CALIPER,RR | 1 | 1 | 1 | |
| 43048 | 43048-1090 | PISTON-CALIPER | 1 | 1 | 1 | |
| 43049 | 43049-1025 | PACKING | 1 | 1 | 1 | |
| 43049A | 43049-1060 | PACKING,PISTON SEAL | 1 | 1 | 1 | |
| 43049B | 43049-1061 | PACKING,PISTON SEAL | 1 | 1 | 1 | |
| 43056 | 43056-1056 | BREATHER-BRAKE | 1 | 1 | 1 | |
| 43057 | 43057-1001 | CAP-BREATHER | 1 | 1 | 1 | |
| 43080 | 43080-0123 | CALIPER-SUB-ASSY,RR | 1 | 1 | 1 | |
| 43082 | 43082-0159 | PAD-ASSY-BRAKE | 1 | 1 | 1 | |
| 49006 | 49006-1088 | BOOT,CALIPER | 1 | 1 | 1 | |
| 49006A | 49006-1089 | BOOT,CALIPER | 1 | 1 | 1 | |
| 92075 | 92075-1414 | DAMPER | 1 | 1 | 1 | |
| 92081 | 92081-1502 | SPRING,PAD | 1 | 1 | 1 | |
| 92150 | 92150-1144 | BOLT | 2 | 2 | 2 | |
| 92150A | 92150-1840 | BOLT,SOCKET,8X16 | 2 | 2 | 2 | |
| 92154 | 92154-1181 | BOLT,SOCKET,8X15 | 6 | 6 | 6 | |

'15-'17 KLX150 FFF/FGF/FHF

F2310

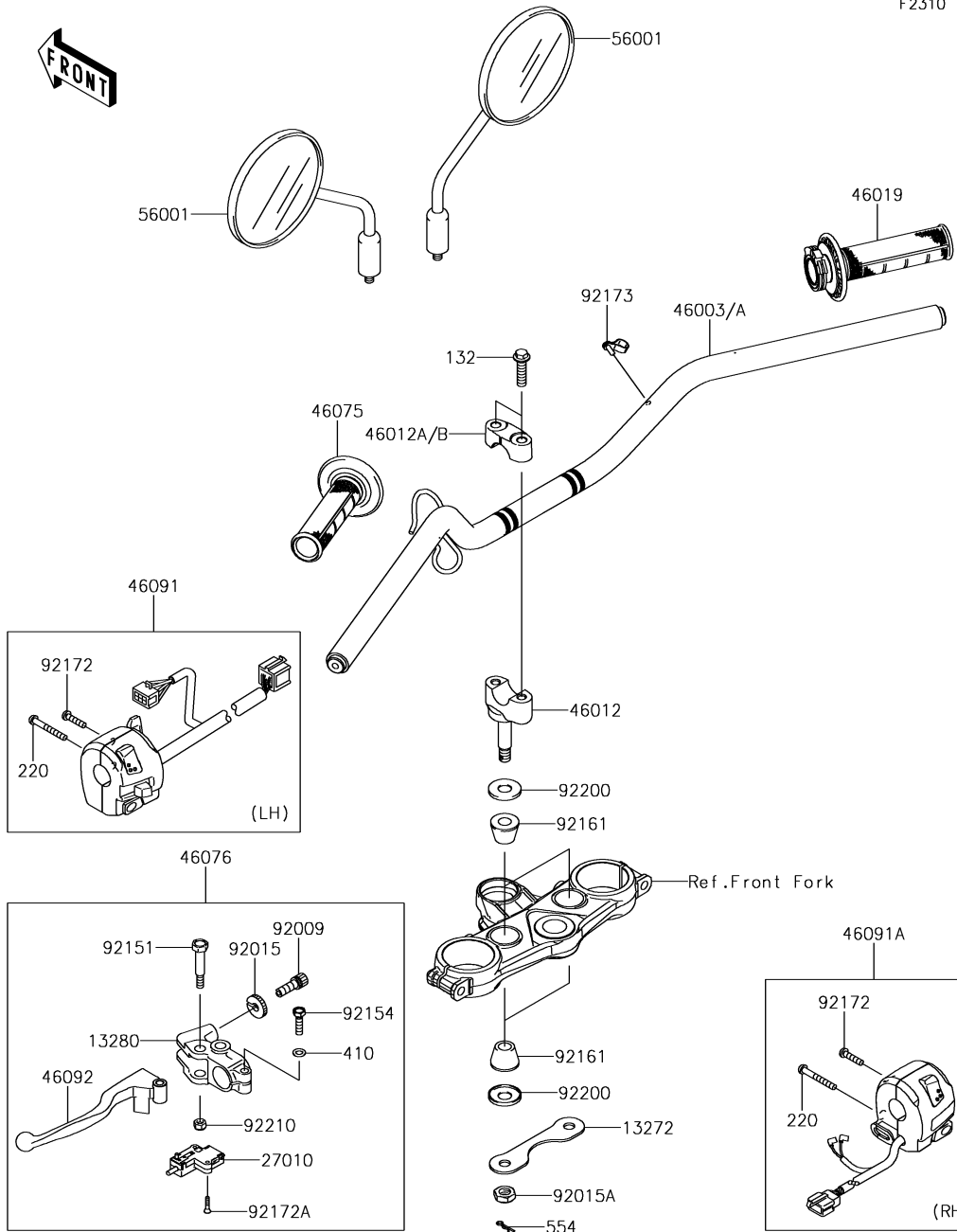

37. Handlebar

| Ref. No. | Part No. | Description | Spec Code | Quantity | | |
|----------|----------------|-------------------------------|-----------|----------|-----|-----|
| | | | | '15 | '16 | '17 |
| | | | | FFF | FGF | FHF |
| 13272 | 13272-0795 | PLATE | | 1 | 1 | 1 |
| 13280 | 13280-0105 | HOLDER,CLUTCH LEVER | | 1 | 1 | 1 |
| 27010 | 27010-1094 | SWITCH,CLUTCH,BLACK | | 1 | 1 | 1 |
| 46003 | 46003-0642-458 | HANDLE,P.SILVER | | 1 | | |
| 46003A | 46003-0667-458 | HANDLE,P.SILVER | | | 1 | 1 |
| 46012 | 46012-0075-458 | HOLDER-HANDLE,LWR,P.SILVER | | 2 | 2 | 2 |
| 46012A | 46012-0080-458 | HOLDER-HANDLE,UPP,P.SILVER | | 2 | | |
| 46012B | 46012-0380-458 | HOLDER-HANDLE,UPP,P.SILVER | | | 2 | 2 |
| 46019 | 46019-0026 | GRIP-ASSY,THROTTLE | | 1 | 1 | 1 |
| 46075 | 46075-0587 | GRIP,LH | | 1 | 1 | 1 |
| 46076 | 46076-0094 | LEVER-ASSY-GRIP,CLUTCH | | 1 | 1 | 1 |
| 46091 | 46091-0306 | HOUSING-ASSY-CONTROL,LH | | 1 | 1 | 1 |
| 46091A | 46091-0310 | HOUSING-ASSY-CONTROL,RH | | 1 | 1 | 1 |
| 46092 | 46092-0050 | LEVER-GRIP,CLUTCH | | 1 | 1 | 1 |
| 56001 | 56001-0137 | MIRROR-ASSY | | 2 | 2 | 2 |
| 92009 | 92009-1134 | SCREW,CABLE ADJUST,8MM,BLACK | | 1 | 1 | 1 |
| 92015 | 92015-1197 | NUT,CABLE ADJUST LOCK,8MM,BLK | | 1 | 1 | 1 |
| 92015A | 92015-1962 | NUT,LOCK,10MM | | 2 | 2 | 2 |
| 92151 | 92151-1986 | BOLT,LEVER SET | | 1 | 1 | 1 |
| 92154 | 92154-1422 | BOLT,UPSET,6X22 | | 1 | 1 | 1 |
| 92161 | 92161-0632 | DAMPER,HANDLE HOLDER | | 4 | 4 | 4 |
| 92172 | 92172-0469 | SCREW-PAN-CROS,5X22 | | 2 | 2 | 2 |
| 92172A | 92172-1187 | SCREW-CSK-CROS,3X16 | | 2 | 2 | 2 |
| 92173 | 92173-1077 | CLAMP,SPEED,L=58 | | 1 | 1 | 1 |
| 92200 | 92200-0872 | WASHER,12.5X27.6X1.2 | | 4 | 4 | 4 |
| 92210 | 92210-1551 | NUT,LOCK,6MM | | 1 | 1 | 1 |
| 132 | 132BC0830 | BOLT-FLANGED-SMALL,8X30 | | 4 | 4 | 4 |
| 220 | 220AB0540 | SCREW-PAN-CROS,5X40 | | 2 | 2 | 2 |
| 410 | 410AB0600 | WASHER-PLAIN-SMALL,6MM | | 1 | 1 | 1 |
| 554 | 554DA0800 | PIN-SNAP | | 2 | 2 | 2 |

'15-'17 KLX150 FFF/FGF/FHF

38. Front Fork

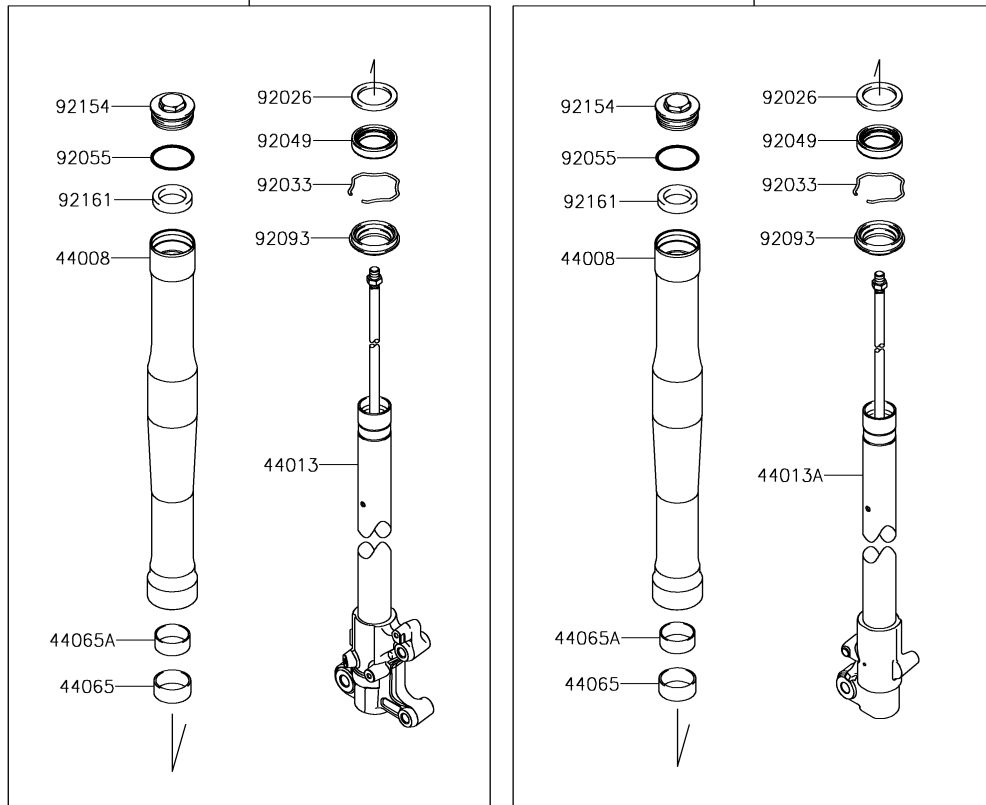
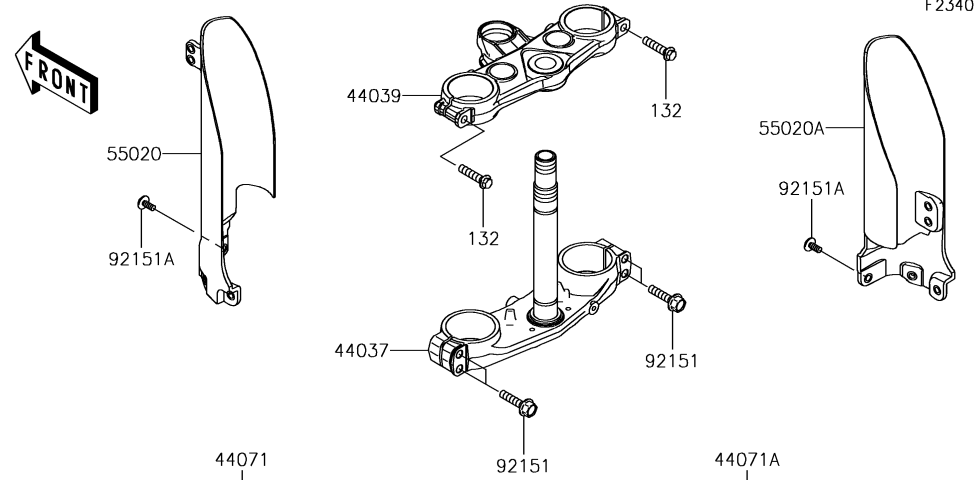

| Ref. No. | Part No. | Description | Spec Code | Quantity | | |
|----------|----------------|--------------------------------|-----------|----------|-----|-----|
| | | | | '15 | '16 | '17 |
| | | | | FFF | FGF | FHF |
| 44008 | 44008-0080-KX | PIPE-FORK OUTER,SILVER | 2 | 2 | 2 | |
| 44013 | 44013-0274 | PIPE-FORK INNER,LH | 1 | 1 | 1 | |
| 44013A | 44013-0275 | PIPE-FORK INNER,RH | 1 | 1 | 1 | |
| 44037 | 44037-0155-458 | HOLDER-FORK UNDER,P.SILVER | 1 | 1 | 1 | |
| 44039 | 44039-0129-458 | HOLDER-FORK UPPER,P.SILVER | 1 | 1 | 1 | |
| 44065 | 44065-0034 | BUSHING-FRONT FORK | 2 | 2 | 2 | |
| 44065A | 44065-0035 | BUSHING-FRONT FORK | 2 | 2 | 2 | |
| 44071 | 44071-1081-50N | DAMPER-ASSY,LH,SILVER/P.SILVER | 1 | 1 | 1 | |
| 44071A | 44071-1082-50N | DAMPER-ASSY,RH,SILVER/P.SILVER | 1 | 1 | 1 | |
| 55020 | 55020-1862-6C | GUARD,FORK,LH,EBONY | 1 | 1 | 1 | |
| 55020A | 55020-1863-6C | GUARD,FORK,RH,EBONY | 1 | 1 | 1 | |
| 92026 | 92026-1275 | SPACER,OUTER TUBE | 2 | 2 | 2 | |
| 92033 | 92033-1193 | RING-SNAP,FORK | 2 | 2 | 2 | |
| 92049 | 92049-0786 | SEAL-OIL | 2 | 2 | 2 | |
| 92055 | 92055-0850 | RING-O | 2 | 2 | 2 | |
| 92093 | 92093-0159 | SEAL | 2 | 2 | 2 | |
| 92151 | 92151-1635 | BOLT,FLANGED,8X35 | 4 | 4 | 4 | |
| 92151A | 92151-1654 | BOLT,SOCKET,6X14 | 6 | 6 | 6 | |
| 92154 | 92154-1894-KX | BOLT,SILVER | 2 | 2 | 2 | |
| 92161 | 92161-0440 | DAMPER | 2 | 2 | 2 | |
| 132 | 132BA0835 | BOLT-FLANGED-SMALL,8X35 | 2 | 2 | 2 | |

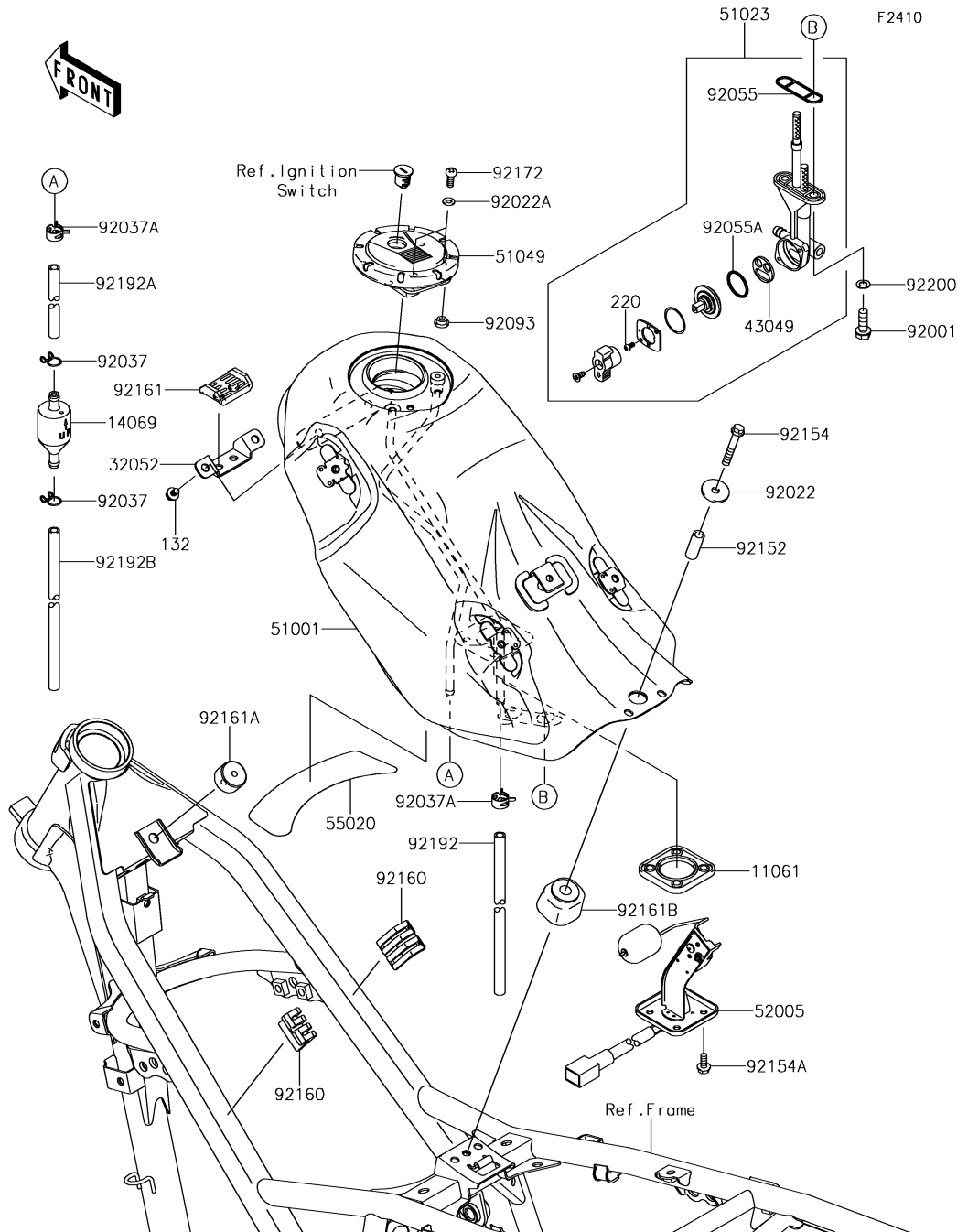

39. Fuel Tank

| Ref. No. | Part No. | Description | Spec Code | Quantity | | | | |
|----------|----------------|--------------------------|-----------|----------|-----|-----|--|--|
| | | | | '15 | '16 | '17 | | |
| | | | | FFF | FGF | FHF | | |
| 11061 | 11061-0279 | GASKET,FUEL GAUGE | 1 | 1 | 1 | | | |
| 14069 | 14069-1004 | BREATHER,FUEL TANK | 1 | 1 | 1 | | | |
| 32052 | 32052-0735 | BRACKET-TANK | 1 | 1 | 1 | | | |
| 43049 | 43049-1091 | PACKING,TAP VALVE | 1 | 1 | 1 | | | |
| 51001 | 51001-0828-25Q | TANK-COMP-FUEL,F.S.BLACK | 1 | 1 | 1 | | | |
| 51023 | 51023-0049 | TAP-ASSY,FUEL | 1 | 1 | 1 | | | |
| 51049 | 51049-0049 | CAP-TANK,FUEL | 1 | 1 | 1 | | | |
| 52005 | 52005-0748 | GAUGE,FUEL TANK | 1 | 1 | 1 | | | |
| 55020 | 55020-0950 | GUARD | 1 | 1 | 1 | | | |
| 92001 | 92001-1091 | BOLT,6X20 | 2 | 2 | 2 | | | |
| 92022 | 92022-1690 | WASHER,6.5X24X2 | 1 | 1 | 1 | | | |
| 92022A | 92022-1977 | WASHER,5.1X10X1.0 | 2 | 2 | 2 | | | |
| 92037 | 92037-147 | CLAMP,TUBE | 2 | 2 | 2 | | | |
| 92037A | 92037-1601 | CLAMP | 2 | 2 | 2 | | | |
| 92055 | 92055-1112 | RING-O,FUEL TAP PACKING | 1 | 1 | 1 | | | |
| 92055A | 92055-1419 | RING-O,TAP LEVER | 1 | 1 | 1 | | | |
| 92093 | 92093-1030 | SEAL,FUEL TANK CAP | 1 | 1 | 1 | | | |
| 92152 | 92152-2175 | COLLAR,6.8X10X27 | 1 | 1 | 1 | | | |
| 92154 | 92154-1134 | BOLT | 1 | 1 | 1 | | | |
| 92154A | 92154-1215 | BOLT,FLANGED,5X12 | 4 | 4 | 4 | | | |
| 92160 | 92160-1328 | DAMPER,FUEL TANK | 2 | 2 | 2 | | | |
| 92161 | 92161-0705 | DAMPER | 1 | 1 | 1 | | | |
| 92161A | 92161-1533 | DAMPER | 1 | 1 | 1 | | | |
| 92161B | 92161-1817 | DAMPER | 1 | 1 | 1 | | | |
| 92172 | 92172-0496 | SCREW,5X10 | 2 | 2 | 2 | | | |
| 92192 | 92192-1085 | TUBE,6X9X620 | 1 | 1 | 1 | | | |
| 92192A | 92192-1442 | TUBE,6X9X56 | 1 | 1 | 1 | | | |
| 92192B | 92192-1443 | TUBE,6X9X260 | 1 | 1 | 1 | | | |
| 92200 | 92200-0177 | WASHER,6.5X11.5X0.8 | 2 | 2 | 2 | | | |
| 132 | 132BB0608 | BOLT-FLANGED-SMALL,6X8 | 2 | 2 | 2 | | | |
| 220 | 220AA0308 | SCREW-PAN-CROS,3X8 | 2 | 2 | 2 | | | |

40. Seat

F2510

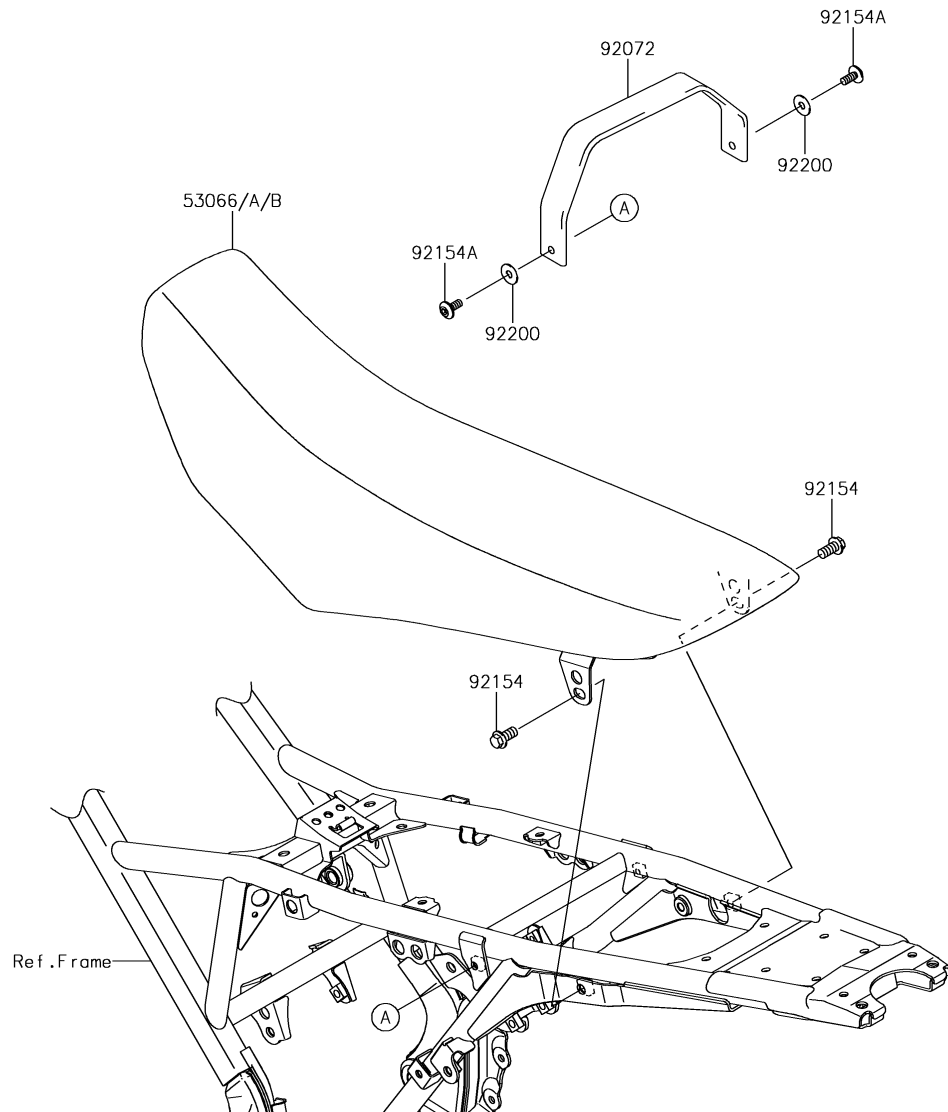

| Ref. No. | Part No. | Description | Spec Code | Quantity | | | |
|----------|----------------|-----------------------------|-----------|----------|-----|-----|--|
| | | | | '15 | '16 | '17 | |
| | | | | FFF | FGF | FHF | |
| 53066 | 53066-0477-49D | SEAT-ASSY,BLACK/GREEN | | | | 1 | |
| 53066A | 53066-0477-49F | SEAT-ASSY,N.L.GREEN+BLK/WHT | | | 1 | | |
| 53066B | 53066-0477-55E | SEAT-ASSY,GRAY/BLACK/WHITE | 1 | 1 | | | |
| 92072 | 92072-0772-MA | BAND,BLACK | 1 | 1 | 1 | | |
| 92154 | 92154-0462 | BOLT,FLANGED,8X16 | 2 | 2 | 2 | | |
| 92154A | 92154-1208 | BOLT,SOCKET,6X14 | 2 | 2 | 2 | | |
| 92200 | 92200-0544 | WASHER,6.5X18X1 | 2 | 2 | 2 | | |

41. Meter(s)

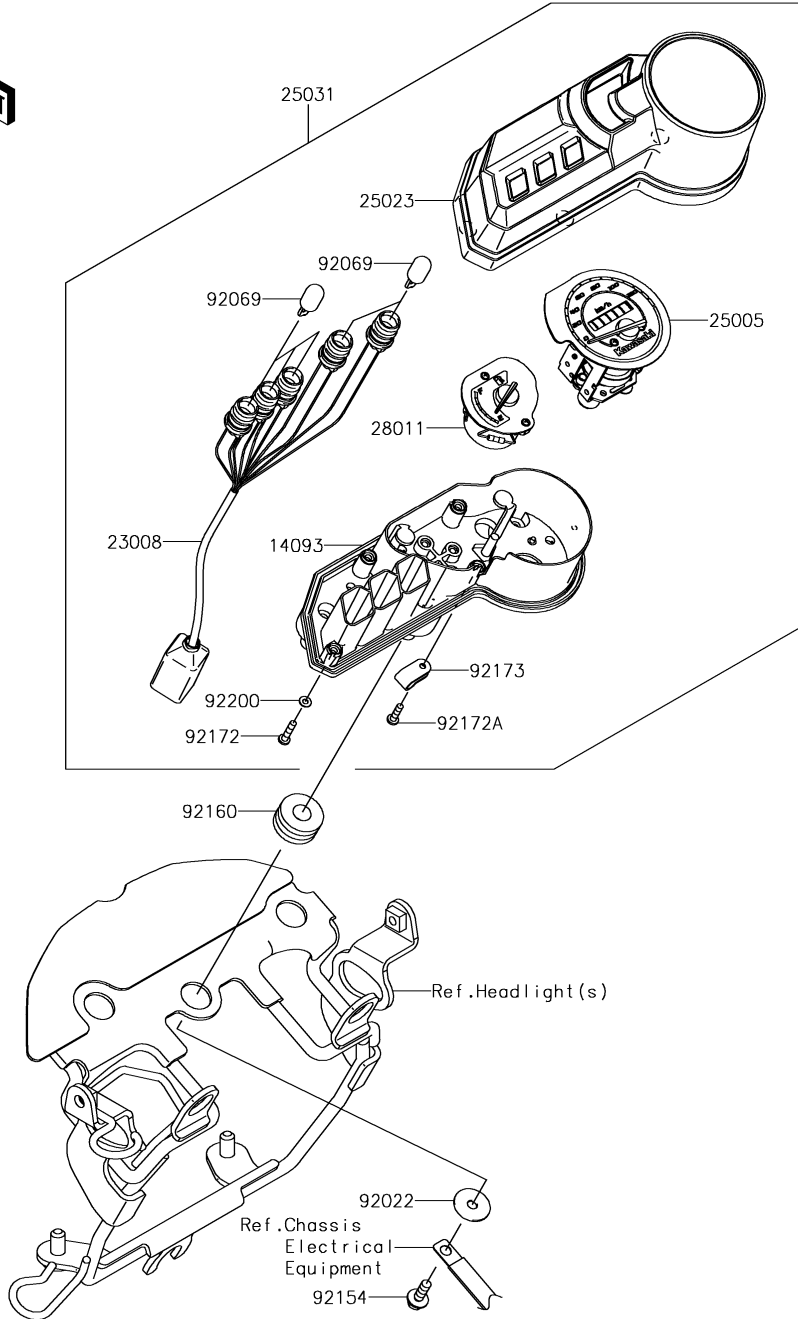

F2530

| Ref. No. | Part No. | Description | Spec Code | Quantity | | | | |
|----------|------------|-------------------|-----------|----------|-----|-----|--|--|
| | | | | '15 | '16 | '17 | | |
| | | | | FFF | FGF | FHF | | |
| 14093 | 14093-0471 | COVER | | 1 | 1 | 1 | | |
| 23008 | 23008-0175 | SOCKET-ASSY | | 1 | 1 | 1 | | |
| 25005 | 25005-0138 | SPEEDOMETER | | 1 | 1 | 1 | | |
| 25023 | 25023-0123 | COVER-METER CASE | | 1 | 1 | 1 | | |
| 25031 | 25031-0779 | METER-ASSY,KPH | | 1 | 1 | 1 | | |
| 28011 | 28011-0657 | METER | | 1 | 1 | 1 | | |
| 92022 | 92022-104 | WASHER,5.5X20X1.2 | | 3 | 3 | 3 | | |
| 92069 | 92069-0100 | BULB,12V 1.7W,T10 | | 5 | 5 | 5 | | |
| 92154 | 92154-0458 | BOLT,FLANGED,5X14 | | 3 | 3 | 3 | | |
| 92160 | 92160-1162 | DAMPER | | 3 | 3 | 3 | | |
| 92172 | 92172-1103 | SCREW,3X12 | | 5 | 5 | 5 | | |
| 92172A | 92172-1104 | SCREW | | 1 | 1 | 1 | | |
| 92173 | 92173-1577 | CLAMP | | 1 | 1 | 1 | | |
| 92200 | 92200-1823 | WASHER | | 5 | 5 | 5 | | |

F2540

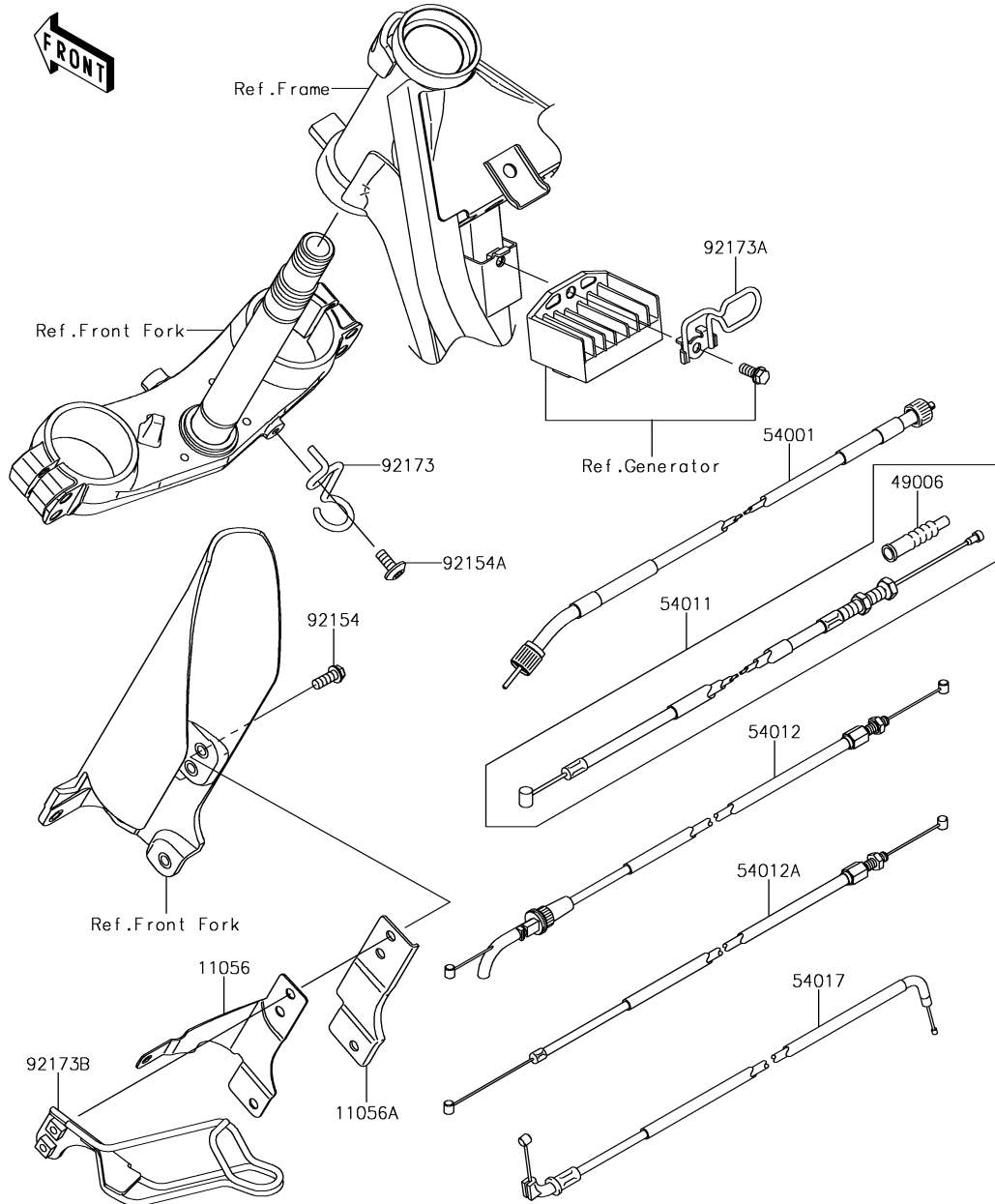

42. Cables

| Ref. No. | Part No. | Description | Spec Code | Quantity | | | |
|----------|------------|------------------------|-----------|----------|-----|-----|--|
| | | | | '15 | '16 | '17 | |
| | | | | FFF | FGF | FHF | |
| 11056 | 11056-7344 | BRACKET | 1 | 1 | 1 | | |
| 11056A | 11056-7773 | BRACKET | 1 | 1 | 1 | | |
| 49006 | 49006-0579 | BOOT,CLUTCH CABLE | 1 | 1 | 1 | | |
| 54001 | 54001-0035 | CABLE-SPEEDMETER | 1 | 1 | 1 | | |
| 54011 | 54011-0610 | CABLE-CLUTCH | 1 | 1 | 1 | | |
| 54012 | 54012-0619 | CABLE-THROTTLE,OPENING | 1 | 1 | 1 | | |
| 54012A | 54012-0620 | CABLE-THROTTLE,CLOSING | 1 | 1 | 1 | | |
| 54017 | 54017-0306 | CABLE-STARTER | 1 | 1 | 1 | | |
| 92154 | 92154-0460 | BOLT,FLANGED,6X16 | 2 | 2 | 2 | | |
| 92154A | 92154-1208 | BOLT,SOCKET,6X14 | 1 | 1 | 1 | | |
| 92173 | 92173-1106 | CLAMP,METER CABLE | 1 | 1 | 1 | | |
| 92173A | 92173-1192 | CLAMP | 1 | 1 | 1 | | |
| 92173B | 92173-1406 | CLAMP | 1 | 1 | 1 | | |

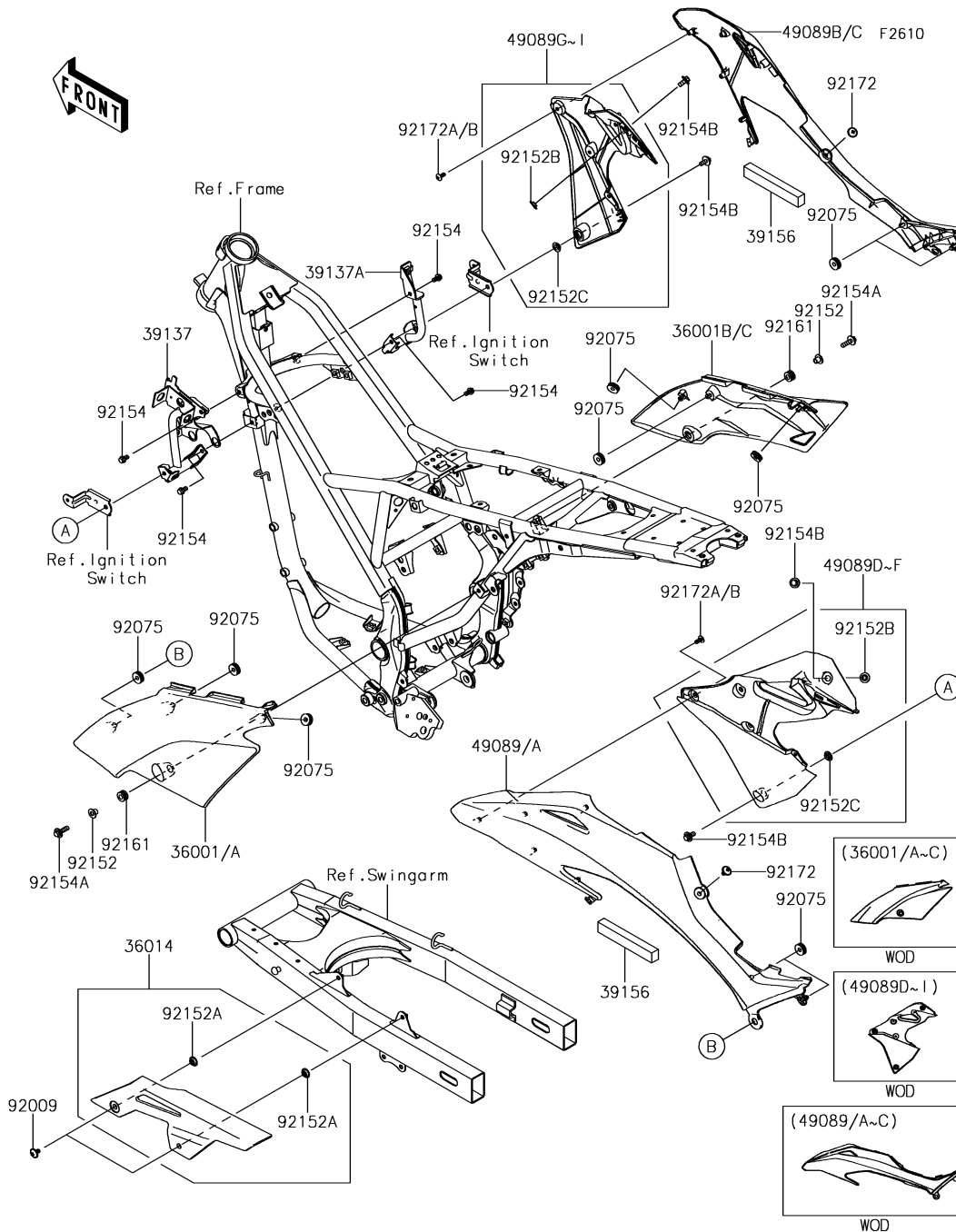

| Ref. No. | Part No. | Description | Spec Code | Quantity | | | |
|----------|----------------|-------------------------------|-----------|----------|---------|---------|---|
| | | | | '15 FFF | '16 FGF | '17 FHF | |
| 36001 | 36001-0625-266 | COVER-SIDE,LH,B.WHITE | | 1 | 1 | | |
| 36001A | 36001-0625-6C | COVER-SIDE,LH,EBONY | | | | | 1 |
| 36001B | 36001-0626-266 | COVER-SIDE,RH,B.WHITE | | 1 | 1 | | |
| 36001C | 36001-0626-6C | COVER-SIDE,RH,EBONY | | | | | 1 |
| 36014 | 36014-0560 | CASE-CHAIN | | 1 | 1 | 1 | |
| 39137 | 39137-0620-458 | STAY-COMP,LH,P.SILVER | | 1 | 1 | 1 | |
| 39137A | 39137-0663-458 | STAY-COMP,RH,P.SILVER | | 1 | 1 | 1 | |
| 39156 | 39156-0813 | PAD | | 2 | 2 | 2 | |
| 49089 | 49089-0868-33H | SHROUD-ENGINE,LH,UPP,S.YELLOW | | 1 | | | |
| 49089A | 49089-0868-6C | SHROUD-ENGINE,LH,UPP,EBONY | | | 1 | 1 | |
| 49089B | 49089-0869-33H | SHROUD-ENGINE,RH,UPP,S.YELLOW | | 1 | | | |
| 49089C | 49089-0869-6C | SHROUD-ENGINE,RH,UPP,EBONY | | | 1 | 1 | |
| 49089D | 49089-0870-268 | SHROUD-ENGINE,LH,LWR,B.ORANGE | | | 1 | | |
| 49089E | 49089-0870-290 | SHROUD-ENGINE,LH,LWR,L.GREEN | | | 1 | 1 | |
| 49089F | 49089-0870-6C | SHROUD-ENGINE,LH,LWR,EBONY | | 1 | | | |
| 49089G | 49089-0871-268 | SHROUD-ENGINE,RH,LWR,B.ORANGE | | | 1 | | |
| 49089H | 49089-0871-290 | SHROUD-ENGINE,RH,LWR,L.GREEN | | | 1 | 1 | |
| 49089I | 49089-0871-6C | SHROUD-ENGINE,RH,LWR,EBONY | | 1 | | | |
| 92009 | 92009-1729 | SCREW,6X10 | | 2 | 2 | 2 | |
| 92075 | 92075-1629 | DAMPER | | 10 | 10 | 10 | |
| 92152 | 92152-1725 | COLLAR,6.3X8.3X9.2 | | 2 | 2 | 2 | |
| 92152A | 92152-1731 | COLLAR,8.8X16X4 | | 2 | 2 | 2 | |
| 92152B | 92152-1982 | COLLAR,6.6X9X4 | | 2 | 2 | 2 | |
| 92152C | 92152-2185 | COLLAR,8.8X16X4 | | 2 | 2 | 2 | |
| 92154 | 92154-0459 | BOLT,FLANGED,6X10 | | 4 | 4 | 4 | |
| 92154A | 92154-1184 | BOLT,FLANGED,6X22 | | 2 | 2 | 2 | |
| 92154B | 92154-1231 | BOLT,FLANGED,6X14 | | 4 | 4 | 4 | |
| 92161 | 92161-0685 | DAMPER,8X16X8.6 | | 2 | 2 | 2 | |
| 92172 | 92172-0098 | SCREW,6X10 | | 2 | 2 | 2 | |
| 92172A | 92172-0857 | SCREW,5X12 | | 10 | | | |
| 92172B | 92172-1095 | SCREW,5X12 | | | 10 | 10 | |

44. Headlight(s)

| Ref. No. | Part No. | Description | Spec Code | Quantity | | |
|----------|----------------|---------------------------|-----------|------------|------------|------------|
| | | | | '15 FFF | '16 FGF | '17 FHF |
| 11056 | 11056-7216 | BRACKET | 1 | 1 | 1 | |
| 11056A | 11056-7968 | BRACKET | 1 | 1 | 1 | |
| 23004 | 23004-0357 | LAMP-HEAD | 1 | 1 | 1 | |
| 23008 | 23008-0173 | SOCKET-ASSY,HEAD LAMP | 1 | 1 | 1 | |
| 23008A | 23008-0174 | SOCKET-ASSY,POSITION LAMP | 1 | 1 | 1 | |
| 39137 | 39137-0648 | STAY-COMP,HEAD LAMP | 1 | | | |
| 39137A | 39137-0674 | STAY-COMP,HEAD LAMP | | 1 | 1 | |
| 39156 | 39156-1764 | PAD,35X110 | 1 | 1 | 1 | |
| 39156A | 39156-1857 | PAD,10X260X7 | 1 | 1 | 1 | |
| 55022 | 55022-0312-6C | COVER-HEAD LAMP,EBONY | | | 1 | |
| 55022A | 55022-5236-266 | COVER-HEAD LAMP,B.WHITE | 1 | | | |
| 55022B | 55022-5262-290 | COVER-HEAD LAMP,L.GREEN | | 1 | | |
| 55022C | 55022-5264-268 | COVER-HEAD LAMP,B.ORANGE | | 1 | | |
| 92022 | 92022-165 | WASHER,PLAIN,6MM | 3 | 3 | 3 | |
| 92069 | 92069-0059 | BULB,12V 5W | 1 | 1 | 1 | |
| 92069A | 92069-0086 | BULB,12V35/35W | 1 | 1 | 1 | |
| 92072 | 92072-0044 | BAND,L=220 | 2 | 2 | 2 | |
| 92143 | 92143-1353 | COLLAR | 3 | 3 | 3 | |
| 92145 | 92145-1645 | SPRING | 1 | 1 | 1 | |
| 92152 | 92152-0295 | COLLAR | 2 | 2 | 2 | |
| 92153 | 92153-0574 | BOLT,SOCKET,6X22 | 3 | 3 | 3 | |
| 92160 | 92160-1167 | DAMPER,10X20X12 | 3 | 3 | 3 | |
| 92161 | 92161-1535 | DAMPER,10X18X7.5 | 2 | 2 | 2 | |
| 92161A | 92161-1536 | DAMPER,7.5X22X11 | 2 | 2 | 2 | |
| 92161B | 92161-1821 | DAMPER | 1 | 1 | 1 | |
| 92172 | 92172-0262 | SCREW,TAPPING,5X10 | 2 | 2 | 2 | |
| 92172A | 92172-0909 | SCREW,5X70 | 1 | 1 | 1 | |
| 92173 | 92173-1424 | CLAMP | 2 | 2 | 2 | |
| 92200 | 92200-1694 | WASHER,5.2X13X1 | 2 | 2 | 2 | |
| 132 | 132BC0618 | BOLT-FLANGED-SMALL,6X18 | 2 | 2 | 2 | |
| 235 | 235AA0512 | SCREW-PAN-WP-CROS,5X12 | 2 | 2 | 2 | |

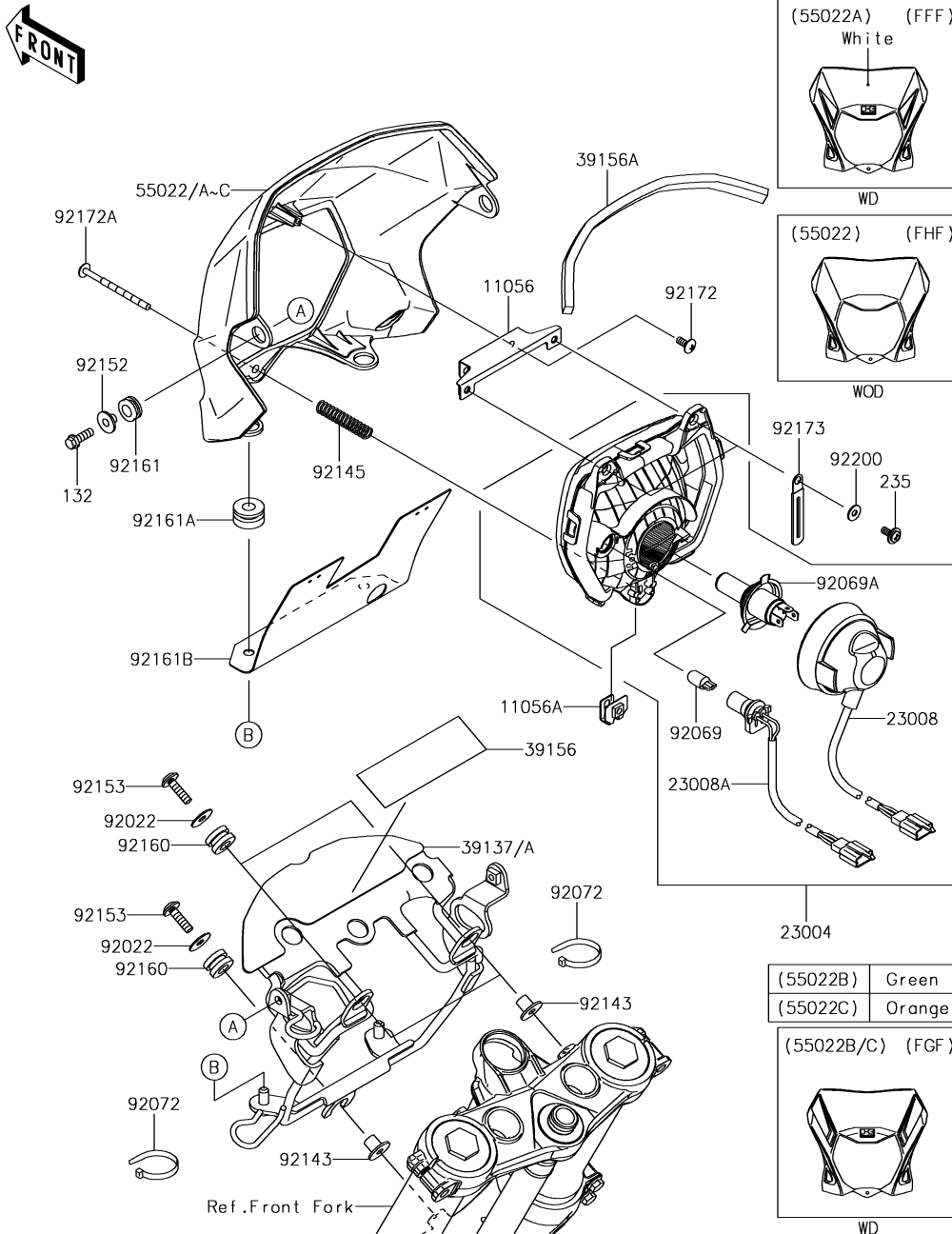

45. Taillight(s)

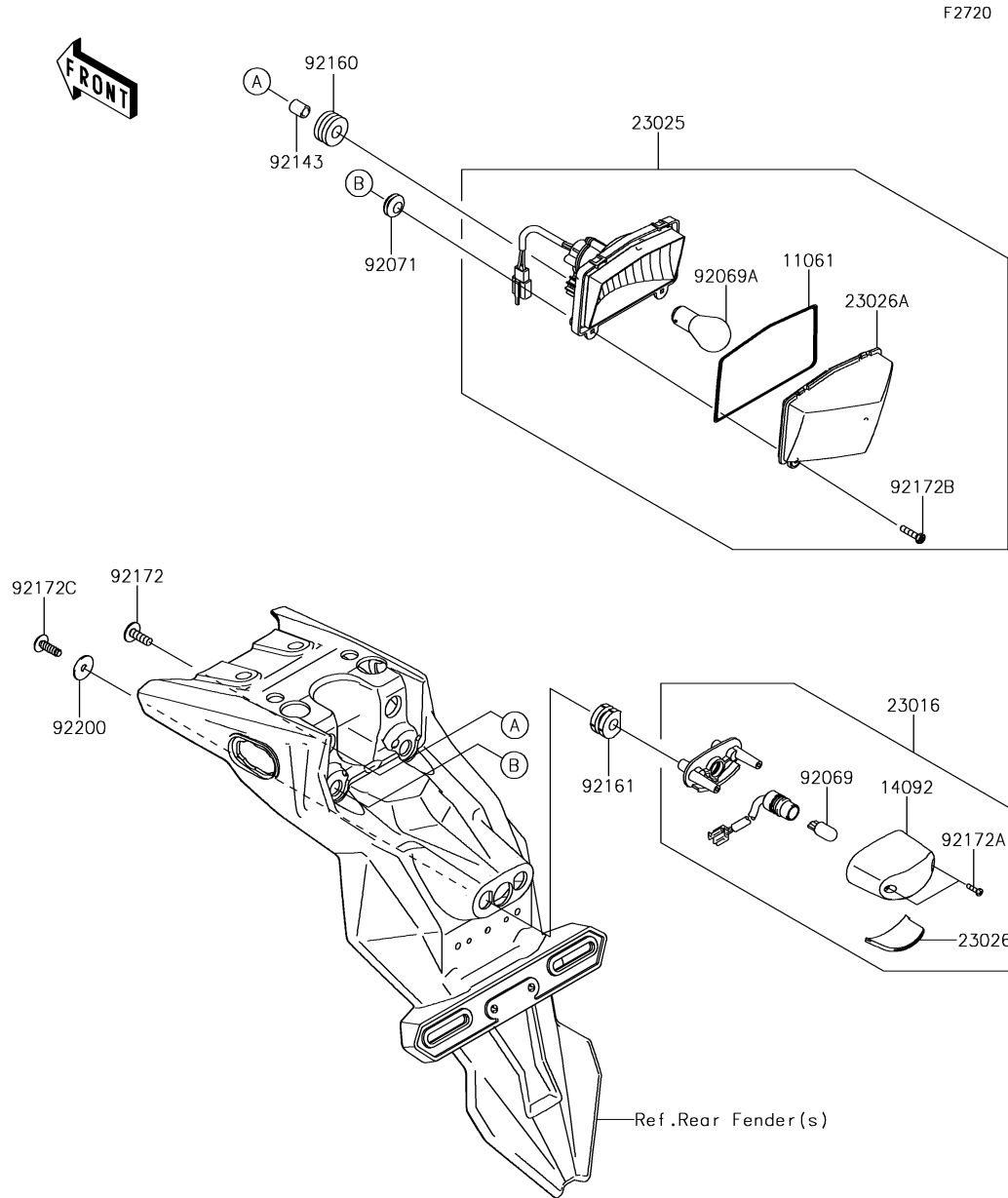

| Ref. No. | Part No. | Description | Spec Code | Quantity | | | |
|----------|------------|------------------------|-----------|----------|-----|-----|--|
| | | | | '15 | '16 | '17 | |
| | | | | FFF | FGF | FHF | |
| 11061 | 11061-0393 | GASKET, TAIL LAMP LENS | 1 | 1 | 1 | | |
| 14092 | 14092-0001 | COVER, LICENSE LAMP | 1 | 1 | 1 | | |
| 23016 | 23016-0581 | LAMP-ASSY, LICENCE | 1 | 1 | 1 | | |
| 23025 | 23025-0355 | LAMP-TAIL | 1 | 1 | 1 | | |
| 23026 | 23026-0023 | LENS, LICENSE LAMP | 1 | 1 | 1 | | |
| 23026A | 23026-0024 | LENS, TAIL LAMP | 1 | 1 | 1 | | |
| 92069 | 92069-1016 | BULB, 12V 5W | 1 | 1 | 1 | | |
| 92069A | 92069-1084 | BULB, 12V 21/5W | 1 | 1 | 1 | | |
| 92071 | 92071-024 | GROMMET | 2 | 2 | 2 | | |
| 92143 | 92143-1825 | COLLAR, 6.8X10X13 | 2 | 2 | 2 | | |
| 92160 | 92160-1162 | DAMPER | 2 | 2 | 2 | | |
| 92161 | 92161-0776 | DAMPER | 2 | 2 | 2 | | |
| 92172 | 92172-0192 | SCREW, 6X18 | 2 | 2 | 2 | | |
| 92172A | 92172-0343 | SCREW, TAPPING, 2.9X13 | 2 | 2 | 2 | | |
| 92172B | 92172-0411 | SCREW, 4.2X19 | 2 | 2 | 2 | | |
| 92172C | 92172-0834 | SCREW, 5X16 | 2 | 2 | 2 | | |
| 92200 | 92200-0585 | WASHER, 5.5X20X1.2 | 2 | 2 | 2 | | |

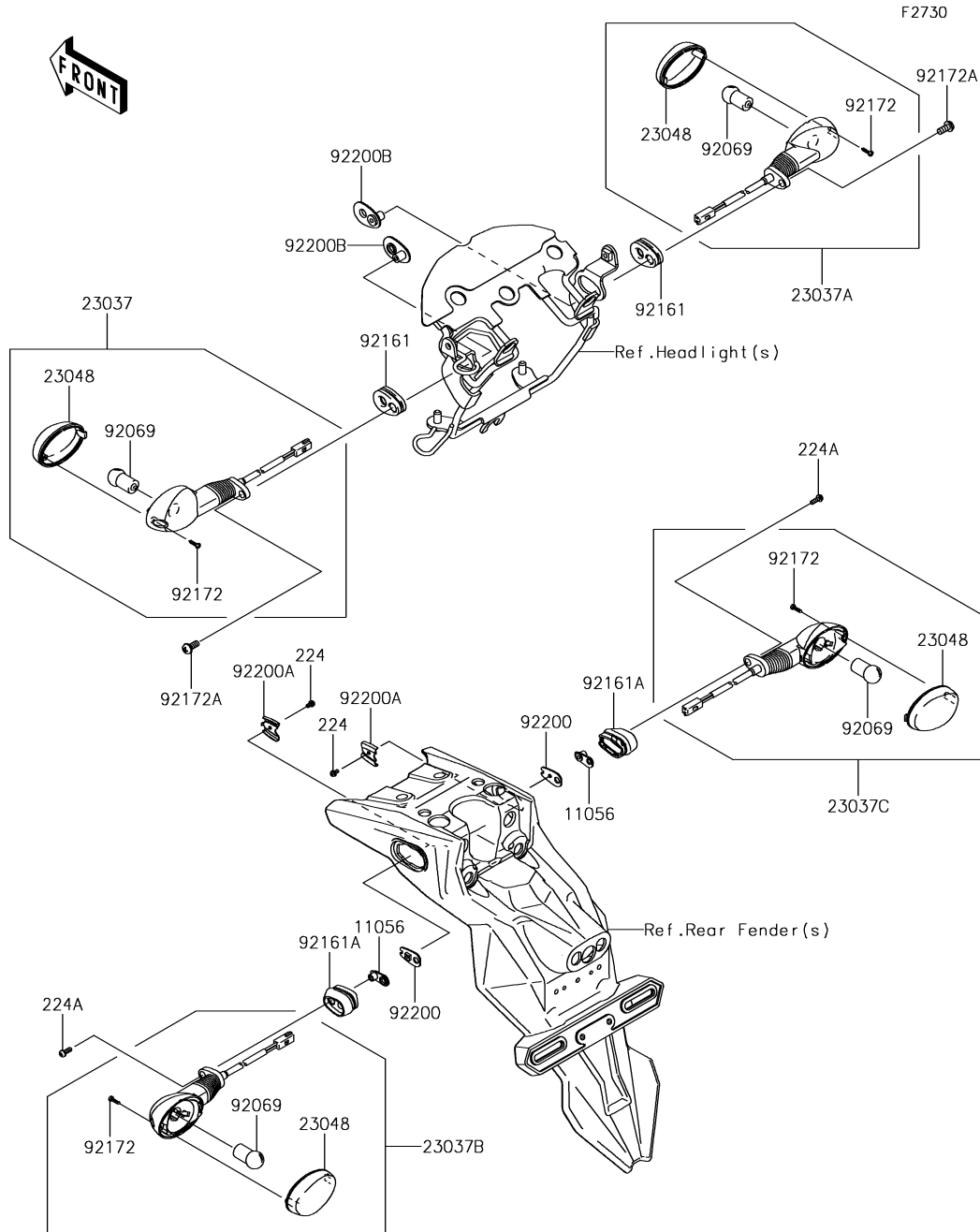

46. Turn Signals

| Ref. No. | Part No. | Description | Spec Code | Quantity | | |
|----------|------------|------------------------|-----------|----------|-----|-----|
| | | | | '15 | '16 | '17 |
| | | | FFF | FGF | FHF | |
| 11056 | 11056-4156 | BRACKET,6MM | | 2 | 2 | 2 |
| 23037 | 23037-0372 | LAMP-ASSY-SIGNAL,FR,LH | | 1 | 1 | 1 |
| 23037A | 23037-0373 | LAMP-ASSY-SIGNAL,FR,RH | | 1 | 1 | 1 |
| 23037B | 23037-0374 | LAMP-ASSY-SIGNAL,RR,LH | | 1 | 1 | 1 |
| 23037C | 23037-0375 | LAMP-ASSY-SIGNAL,RR,RH | | 1 | 1 | 1 |
| 23048 | 23048-0033 | LENS-SIGNAL LAMP | | 4 | 4 | 4 |
| 92069 | 92069-0003 | BULB,12V 10W | | 4 | 4 | 4 |
| 92161 | 92161-0828 | DAMPER,SIGNAL LAMP | | 2 | 2 | 2 |
| 92161A | 92161-1680 | DAMPER,SIGNAL LAMP | | 2 | 2 | 2 |
| 92172 | 92172-0343 | SCREW,TAPPING,2.9X13 | | 4 | 4 | 4 |
| 92172A | 92172-0497 | SCREW,6X14 | | 2 | 2 | 2 |
| 92200 | 92200-0164 | WASHER,SIGNAL LAMP | | 2 | 2 | 2 |
| 92200A | 92200-0165 | WASHER,SIGNAL LAMP | | 2 | 2 | 2 |
| 92200B | 92200-0874 | WASHER | | 2 | 2 | 2 |
| 224 | 224AB0408 | SCREW-PAN-WP-CROS,4X8 | | 2 | 2 | 2 |
| 224A | 224AB0614 | SCREW-PAN-WP-CROS,6X14 | | 2 | 2 | 2 |

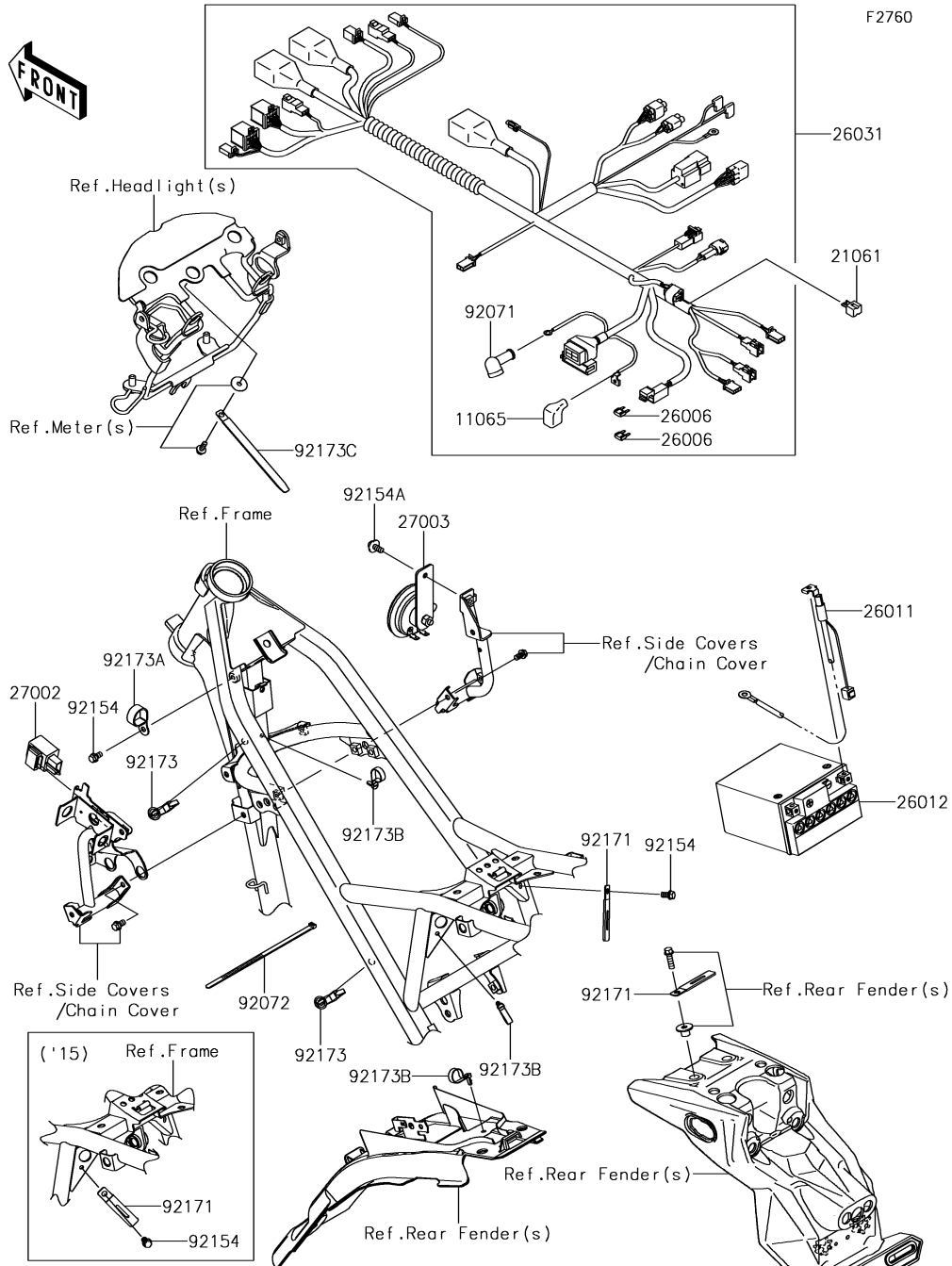

| Ref. No. | Part No. | Description | Spec Code | Quantity | | |
|----------|------------|---------------------------|-----------|----------|-----|-----|
| | | | | '15 | '16 | '17 |
| | | | | FFF | FGF | FHF |
| 11065 | 11065-0237 | CAP | | 1 | 1 | 1 |
| 21061 | 21061-1003 | RECTIFIER | | 1 | 1 | 1 |
| 26006 | 26006-0001 | FUSE,MINI BLADE,15A,BLUE | | 2 | 2 | 2 |
| 26011 | 26011-0154 | WIRE-LEAD,BATTERY(-) | | 1 | 1 | 1 |
| 26012 | 26012-0669 | BATTERY,YTX7L-BS,12V 6AH | | 1 | 1 | 1 |
| 26031 | 26031-2104 | HARNESS,MAIN | | 1 | 1 | 1 |
| 27002 | 27002-1097 | RELAY-ASSY,SIGNAL LAMP | | 1 | 1 | 1 |
| 27003 | 27003-0106 | HORN | | 1 | 1 | 1 |
| 92071 | 92071-0707 | GROMMET | | 1 | 1 | 1 |
| 92072 | 92072-1195 | BAND,L=202 | | 1 | 1 | 1 |
| 92154 | 92154-0459 | BOLT,FLANGED,6X10 | | 3 | 2 | 2 |
| 92154A | 92154-1231 | BOLT,FLANGED,6X14 | | 1 | 1 | 1 |
| 92171 | 92171-1425 | CLAMP,WIRING HARNESS,L=60 | | 3 | 2 | 2 |
| 92173 | 92173-0105 | CLAMP | | 2 | 2 | 2 |
| 92173A | 92173-1069 | CLAMP,THROTTLE CABLE | | 1 | 1 | 1 |
| 92173B | 92173-1077 | CLAMP,SPEED,L=58 | | 2 | 3 | 3 |
| 92173C | 92173-1078 | CLAMP,L=150 | | 1 | 1 | 1 |

'15-'17 KLX150 FFF/FGF/FHF

48. Ignition Switch

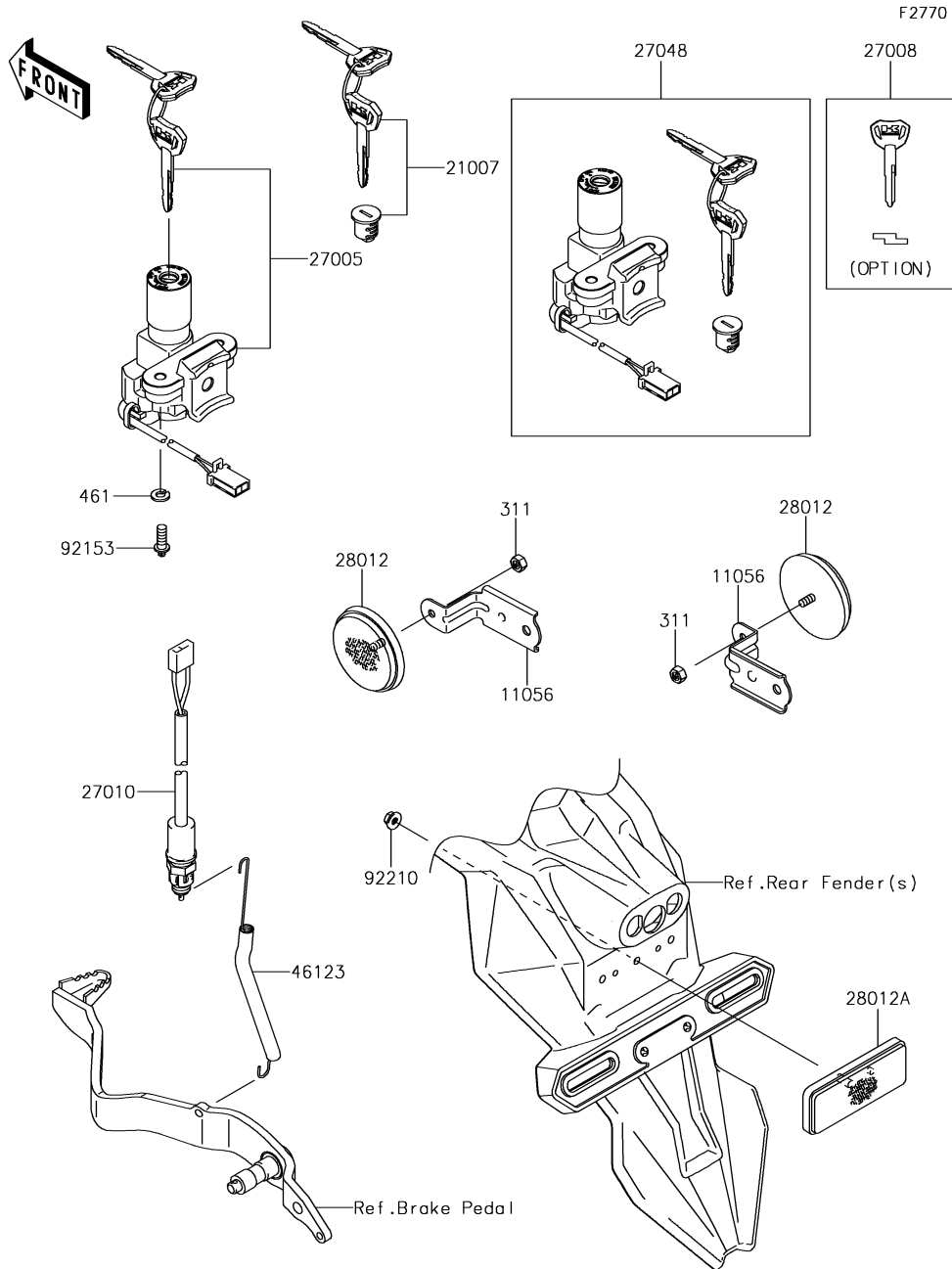

| Ref. No. | Part No. | Description | Spec Code | Quantity | | | |
|----------|------------|--------------------------|-----------|----------|-----|-----|--|
| | | | | '15 | '16 | '17 | |
| | | | | FFF | FGF | FHF | |
| 11056 | 11056-2796 | BRACKET | | 2 | 2 | 2 | |
| 21007 | 21007-5075 | ROTOR,LOCK,TANK CAP | | 1 | 1 | 1 | |
| 27005 | 27005-0614 | SWITCH-ASSY-IGNITION | | 1 | 1 | 1 | |
| 27008 | 27008-0559 | KEY-LOCK,BLANK (OPTION) | | 1 | 1 | 1 | |
| 27010 | 27010-0106 | SWITCH,REAR BRAKE | | 1 | 1 | 1 | |
| 27048 | 27048-5085 | SWITCH-ASSY | | 1 | 1 | 1 | |
| 28012 | 28012-0001 | REFLECTOR-REFLEX,FR,SIDE | | 2 | 2 | 2 | |
| 28012A | 28012-1077 | REFLECTOR-REFLEX | | 1 | 1 | 1 | |
| 46123 | 46123-0007 | SPRING-COMP | | 1 | 1 | 1 | |
| 92153 | 92153-0967 | BOLT,TORX,6X16 | | 2 | 2 | 2 | |
| 92210 | 92210-1607 | NUT,FLANGED,5MM | | 1 | 1 | 1 | |
| 311 | 311AB0500 | NUT-HEX,5MM | | 2 | 2 | 2 | |
| 461 | 461DA0600 | WASHER-SPRING,6MM | | 2 | 2 | 2 | |

F2810

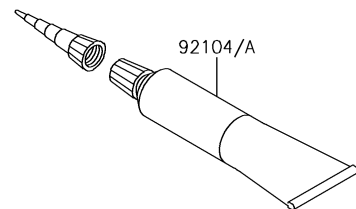
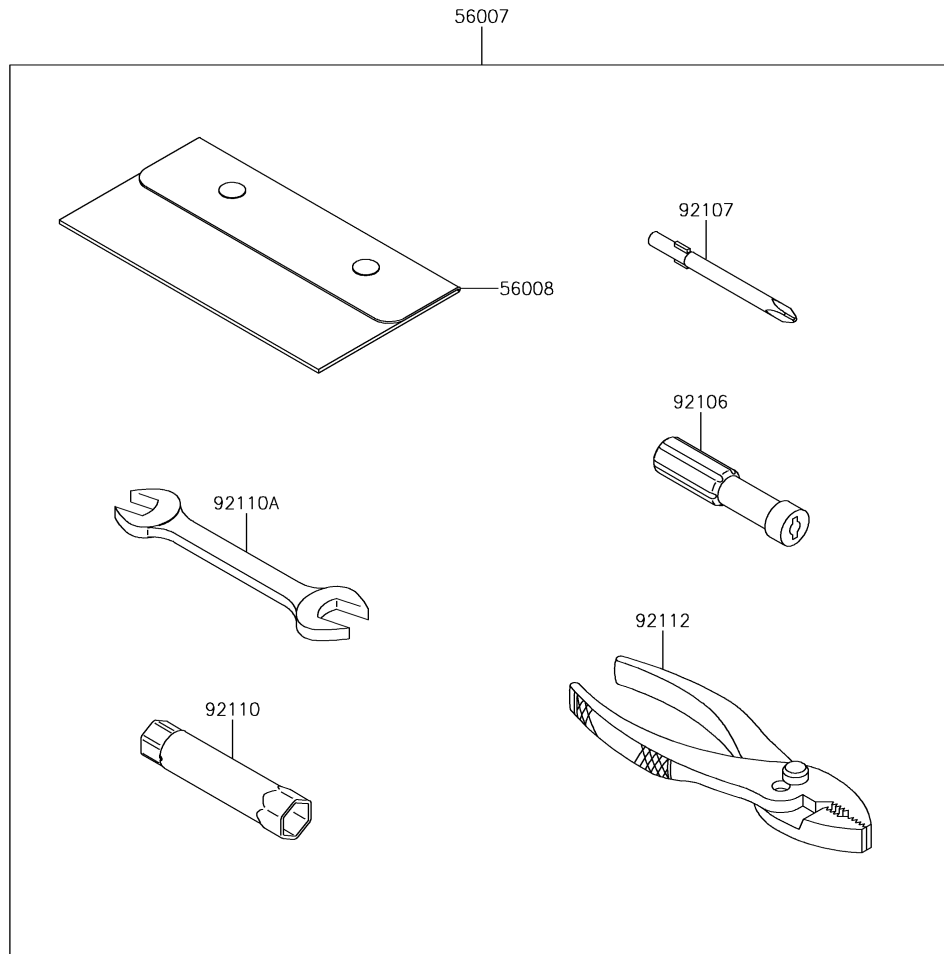

49. Owner's Tools

| Ref. No. | Part No. | Description | Spec Code | Quantity | | | |
|----------|------------|-----------------------------|-----------|----------|-----|-----|--|
| | | | | '15 | '16 | '17 | |
| | | | | FFF | FGF | FHF | |
| 56007 | 56007-0084 | TOOL-KIT | | 1 | 1 | 1 | |
| 56008 | 56008-0024 | BAG,TOOL | | 1 | 1 | 1 | |
| 92104 | 92104-0004 | GASKET-LIQUID,TB1211F,CLEAR | | 1 | 1 | 1 | |
| 92104A | 92104-1064 | GASKET-LIQUID,TB1216B,BLACK | | 1 | 1 | 1 | |
| 92106 | 92106-0002 | GRIP-SCREW DRIVER | | 1 | 1 | 1 | |
| 92107 | 92107-0014 | TOOL-DRIVER,#2PHILLIPS | | 1 | 1 | 1 | |
| 92110 | 92110-0050 | TOOL-WRENCH,BOX,16X17 | | 1 | 1 | 1 | |
| 92110A | 92110-0053 | TOOL-WRENCH,OPEN END,14X17 | | 1 | 1 | 1 | |
| 92112 | 92112-0005 | TOOL-PLIERS | | 1 | 1 | 1 | |

F2860

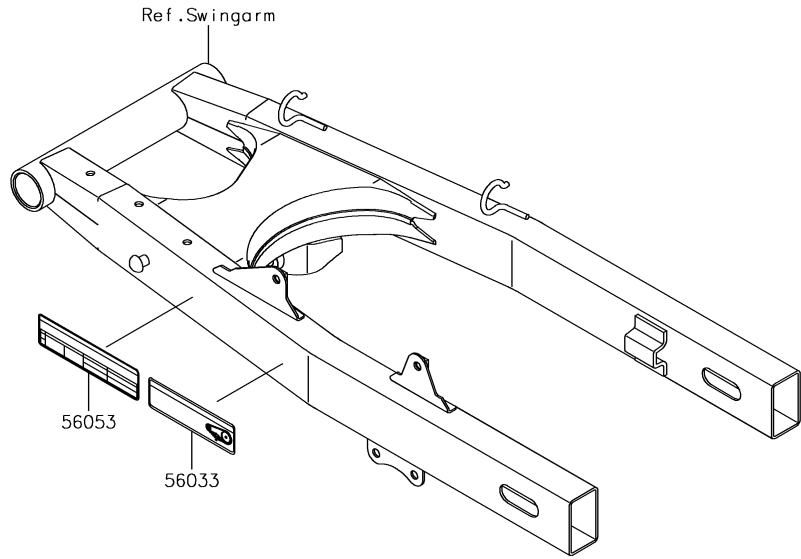

50. Labels

| Ref. No. | Part No. | Description | Spec Code | Quantity | | | | |
|----------|------------|-------------------------------|-----------|------------|------------|------------|--|--|
| | | | | '15 FFF | '16 FGF | '17 FHF | | |
| 56033 | 56033-0845 | LABEL-MANUAL,CHAIN | | 1 | 1 | 1 | | |
| 56053 | 56053-0805 | LABEL-SPECIFICATION,TIRE&LOAD | | 1 | 1 | 1 | | |

'15-'17 KLX150 FFF/FGF/FHF

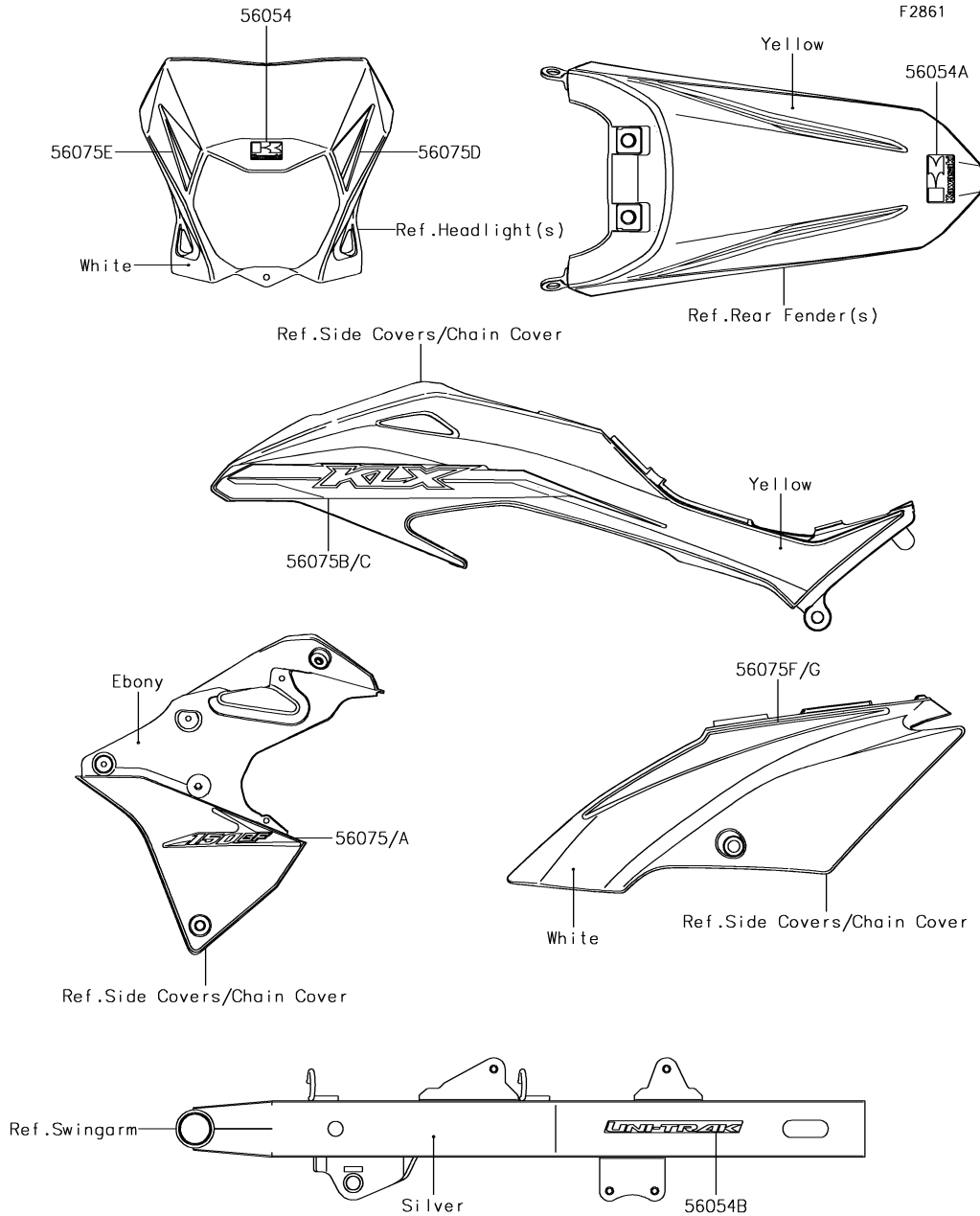

51. Decals(Yellow)(FFF)

| Ref. No. | Part No. | Description | Spec Code | Quantity | | | |
|----------|------------|-------------------------------|-----------|----------|-----|-----|---|
| | | | | '15 | '16 | '17 | |
| | | | FFF | FGF | FHF | | |
| 56054 | 56054-0562 | MARK,HEAD LAMP COVER,KAWASAKI | | | | | 1 |
| 56054A | 56054-1034 | MARK,RR FENDER,KAWASAKI | | | | | 1 |
| 56054B | 56054-1540 | MARK,UNI-TRAK | | | | | 2 |
| 56075 | 56075-0850 | PATTERN,SHROUD,LH,LWR | | | | | 1 |
| 56075A | 56075-0851 | PATTERN,SHROUD,RH,LWR | | | | | 1 |
| 56075B | 56075-0852 | PATTERN,SHROUD,LH,UPP | | | | | 1 |
| 56075C | 56075-0853 | PATTERN,SHROUD,RH,UPP | | | | | 1 |
| 56075D | 56075-0854 | PATTERN,HEAD LAMP COVER,LH | | | | | 1 |
| 56075E | 56075-0855 | PATTERN,HEAD LAMP COVER,RH | | | | | 1 |
| 56075F | 56075-0966 | PATTERN,SIDE COVER,LH | | | | | 1 |
| 56075G | 56075-0967 | PATTERN,SIDE COVER,RH | | | | | 1 |

'15-'17 KLX150 FFF/FGF/FHF

52. Decals(Orange)(FGF)

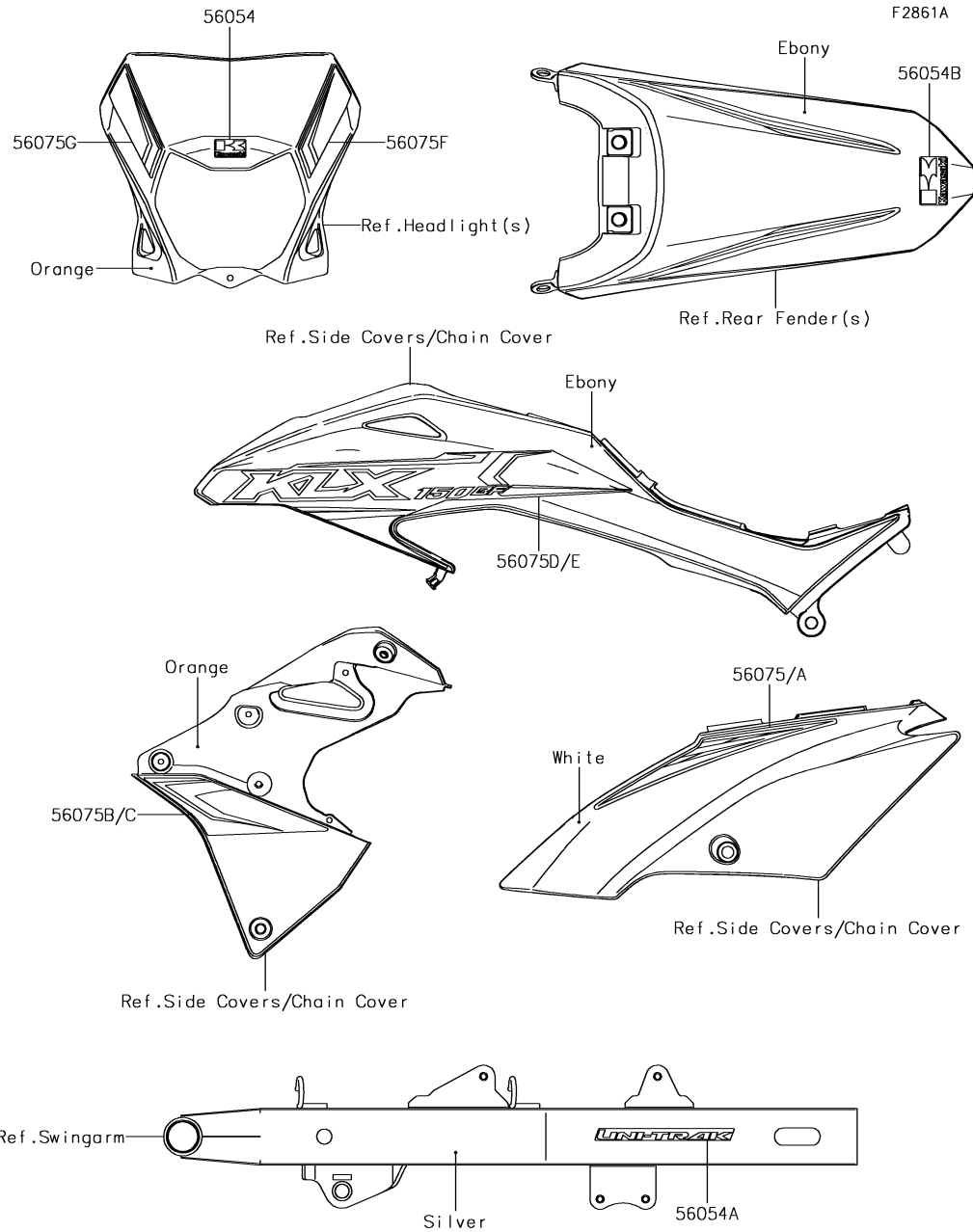

| Ref. No. | Part No. | Description | Spec Code | Quantity | | | |
|----------|------------|-------------------------------|-----------|----------|-----|-----|--|
| | | | | '15 | '16 | '17 | |
| | | | | FFF | FGF | FHF | |
| 56054 | 56054-0562 | MARK,HEAD LAMP COVER,KAWASAKI | | | | 1 | |
| 56054A | 56054-1540 | MARK,UNI-TRAK | | | | 2 | |
| 56054B | 56054-1838 | MARK,RR FENDER,KAWASAKI | | | | 1 | |
| 56075 | 56075-2009 | PATTERN,SIDE COVER,LH | | | | 1 | |
| 56075A | 56075-2010 | PATTERN,SIDE COVER,RH | | | | 1 | |
| 56075B | 56075-2011 | PATTERN,SHROUD,LH,LWR | | | | 1 | |
| 56075C | 56075-2012 | PATTERN,SHROUD,RH,LWR | | | | 1 | |
| 56075D | 56075-2013 | PATTERN,SHROUD,LH,UPP | | | | 1 | |
| 56075E | 56075-2014 | PATTERN,SHROUD,RH,UPP | | | | 1 | |
| 56075F | 56075-2015 | PATTERN,HEAD LAMP COVER,LH | | | | 1 | |
| 56075G | 56075-2016 | PATTERN,HEAD LAMP COVER,RH | | | | 1 | |

'15-'17 KLX150 FFF/FGF/FHF

53. Decals(Green)(FGF)

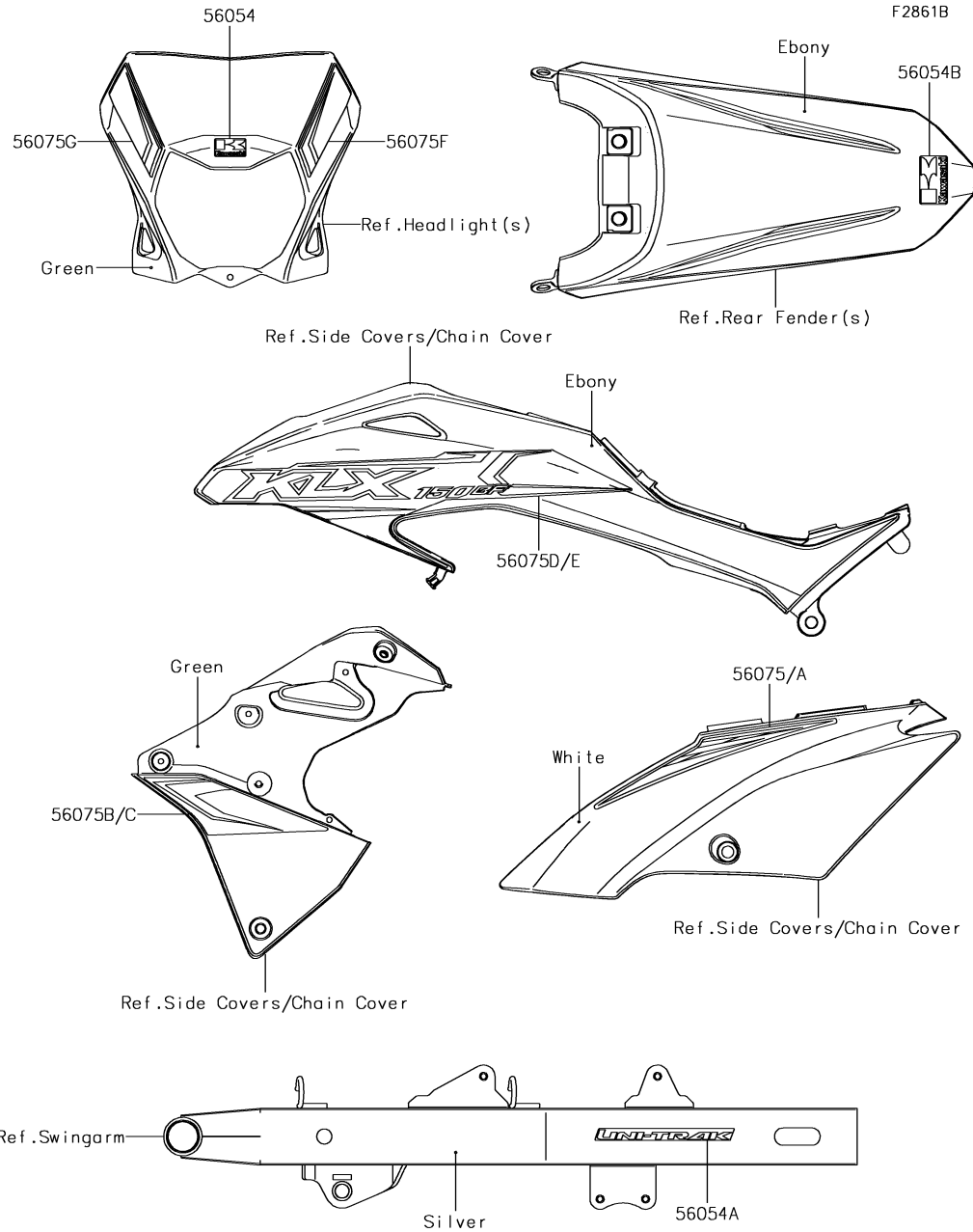

| Ref. No. | Part No. | Description | Spec Code | Quantity | | | |
|----------|----------|-------------|-----------|----------|-----|-----|--|
| | | | | '15 | '16 | '17 | |

| | | | | | | |
|--------|------------|-------------------------------|--|--|--|---|
| 56054 | 56054-0562 | MARK,HEAD LAMP COVER,KAWASAKI | | | | 1 |
| 56054A | 56054-1540 | MARK,UNI-TRAK | | | | 2 |
| 56054B | 56054-1838 | MARK,RR FENDER,KAWASAKI | | | | 1 |
| 56075 | 56075-2001 | PATTERN,SIDE COVER,LH | | | | 1 |
| 56075A | 56075-2002 | PATTERN,SIDE COVER,RH | | | | 1 |
| 56075B | 56075-2003 | PATTERN,SHROUD,LH,LWR | | | | 1 |
| 56075C | 56075-2004 | PATTERN,SHROUD,RH,LWR | | | | 1 |
| 56075D | 56075-2005 | PATTERN,SHROUD,LH,UPP | | | | 1 |
| 56075E | 56075-2006 | PATTERN,SHROUD,RH,UPP | | | | 1 |
| 56075F | 56075-2007 | PATTERN,HEAD LAMP COVER,LH | | | | 1 |
| 56075G | 56075-2008 | PATTERN,HEAD LAMP COVER,RH | | | | 1 |

'15-'17 KLX150 FFF/FGF/FHF

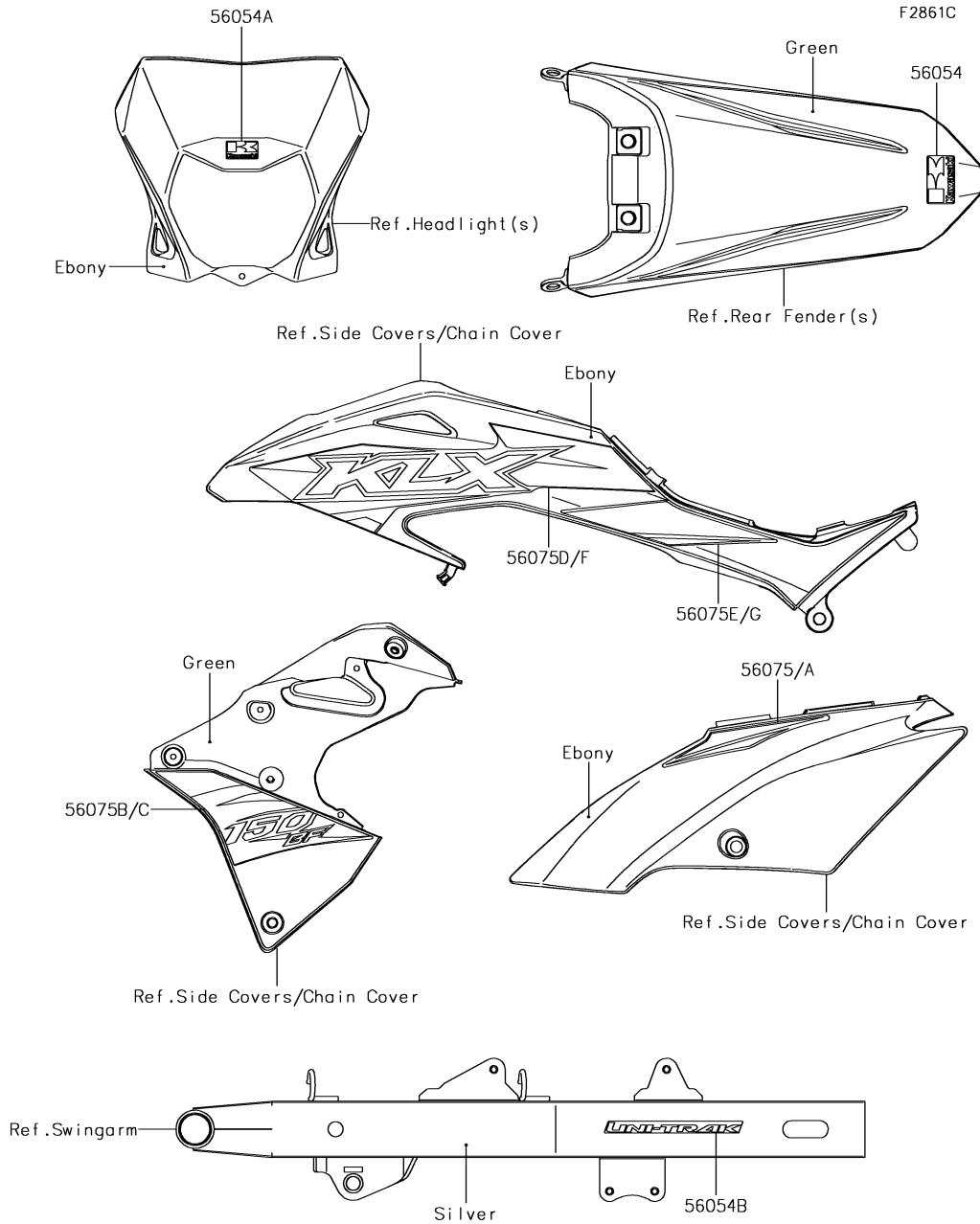

54. Decals(Green)(FHF)

| Ref. No. | Part No. | Description | Spec Code | Quantity | | | |
|----------|------------|-------------------------------|-----------|----------|-----|-----|--|
| | | | | '15 | '16 | '17 | |
| | | | | FFF | FGF | FHF | |
| 56054 | 56054-1034 | MARK,RR FENDER,KAWASAKI | | | | 1 | |
| 56054A | 56054-1233 | MARK,HEAD LAMP COVER,KAWASAKI | | | | 1 | |
| 56054B | 56054-1540 | MARK,UNI-TRAK | | | | 2 | |
| 56075 | 56075-2865 | PATTERN,SIDE COVER,LH | | | | 1 | |
| 56075A | 56075-2866 | PATTERN,SIDE COVER,RH | | | | 1 | |
| 56075B | 56075-2867 | PATTERN,SHROUD,LH,LWR | | | | 1 | |
| 56075C | 56075-2868 | PATTERN,SHROUD,RH,LWR | | | | 1 | |
| 56075D | 56075-2869 | PATTERN,SHROUD,UPP,LH,UPP | | | | 1 | |
| 56075E | 56075-2870 | PATTERN,SHROUD,UPP,LH,LWR | | | | 1 | |
| 56075F | 56075-2871 | PATTERN,SHROUD,UPP,RH,UPP | | | | 1 | |
| 56075G | 56075-2872 | PATTERN,SHROUD,UPP,RH,LWR | | | | 1 | |

'15-'17 KLX150 FFF/FGF/FHF

Numerical Parts Index

| Part No. | Fig No. | Part No. | Fig No. | Part No. | Fig No. | Part No. | Fig No. | Part No. | Fig No. | Part No. | Fig No. |
|------------|---------|------------|---------|------------|---------|------------|---------|----------------|---------|----------------|---------|
| 11002-0126 | 1 | 13024-0009 | 2 | 13262-0970 | 10 | 16126-0715 | 3 | 27002-1097 | 47 | 36001-0625-6C | 43 |
| 11004-0751 | 1 | 13025-0011 | 2 | 13262-0971 | 10 | 16158-0007 | 15 | 27003-0106 | 47 | 36001-0626-266 | 43 |
| 11010-0830 | 3 | 13027-0021 | 2 | 13262-0972 | 10 | 16183-0004 | 15 | 27005-0614 | 48 | 36001-0626-6C | 43 |
| 11013-0025 | 3 | 13029-0039 | 2 | 13262-0973 | 10 | 16187-0573 | 15 | 27008-0559 | 48 | 36014-0560 | 43 |
| 11056-2395 | 23 | 13031-0805 | 7 | 13270-1754 | 17 | 18088-0961 | 4 | 27010-0085 | 19 | 39007-0391 | 24 |
| 11056-2396 | 23 | 13061-0778 | 8 | 13270-1961 | 17 | 18088-1329 | 4 | 27010-0106 | 48 | 39076-0030 | 19 |
| 11056-2796 | 48 | 13064-0074 | 8 | 13271-1844 | 1 | 18091-0950 | 4 | 27010-0738 | 33 | 39111-0323-458 | 24 |
| 11056-4156 | 46 | 13066-0014 | 8 | 13272-0795 | 37 | 21003-0135 | 17 | 27010-1094 | 37 | 39137-0619 | 22 |
| 11056-7216 | 44 | 13070-1035 | 8 | 13272-1384 | 13 | 21007-0621 | 17 | 27048-5085 | 48 | 39137-0620-458 | 43 |
| 11056-7344 | 42 | 13078-0030 | 8 | 13280-0105 | 37 | 21007-5075 | 48 | 28011-0657 | 41 | 39137-0648 | 44 |
| 11056-7773 | 42 | 13086-1070 | 9 | 13280-0235 | 15 | 21039-0007 | 19 | 28012-0001 | 48 | 39137-0663-458 | 43 |
| 11056-7776 | 22 | 13087-1161 | 9 | 13280-0831 | 3 | 21039-0008 | 19 | 28012-1077 | 48 | 39137-0668 | 22 |
| 11056-7968 | 44 | 13088-0040 | 9 | 132BA0612 | 22 | 21040-0004 | 19 | 290CA0808 | 8 | 39137-0674 | 44 |
| 11061-0265 | 13 | 13088-0041 | 9 | 132BA0612 | 27 | 21061-1003 | 47 | 311AB0500 | 48 | 39156-0813 | 43 |
| 11061-0279 | 39 | 13088-1077 | 9 | 132BA0614 | 17 | 21066-0726 | 17 | 311BA0600 | 12 | 39156-1764 | 44 |
| 11061-0393 | 45 | 13089-1108 | 9 | 132BA0645 | 14 | 21119-0592 | 18 | 32052-0735 | 39 | 39156-1857 | 44 |
| 11061-0400 | 14 | 13091-1920 | 9 | 132BA0835 | 38 | 21121-0036 | 18 | 32098-0022 | 22 | 39184-0015 | 19 |
| 11061-0401 | 14 | 13095-0571 | 9 | 132BB0608 | 39 | 21160-0001 | 18 | 32098-0024 | 22 | 39193-0578 | 16 |
| 11061-0863 | 2 | 13097-0569 | 7 | 132BC0618 | 44 | 21163-0058 | 19 | 32160-0773-458 | 20 | 41009-0598 | 29 |
| 11061-0865 | 14 | 130BA0535 | 18 | 132BC0830 | 37 | 220AA0308 | 39 | 32160-0844-458 | 20 | 41009-0599 | 29 |
| 11061-0866 | 4 | 130BA0610 | 33 | 14014-1153 | 14 | 220AA0408 | 15 | 32190-0310 | 21 | 41022-0066 | 29 |
| 11061-0871 | 4 | 130BA0610 | 4 | 14014-1154 | 6 | 220AA0412 | 15 | 32190-0429 | 21 | 41022-0067 | 29 |
| 11061-1000 | 36 | 130BB0610 | 33 | 14026-0103 | 14 | 220AA0514 | 17 | 32190-0430 | 21 | 41023-0028 | 29 |
| 11061-1148 | 4 | 130CA0825 | 8 | 14031-0116 | 14 | 220AA0608 | 17 | 32190-0437 | 21 | 41023-0029 | 29 |
| 11065-0237 | 47 | 13116-0706 | 9 | 14032-0573 | 14 | 220AA0614 | 13 | 32190-0439 | 21 | 41025-0365-WA | 29 |
| 11065-0384 | 29 | 13127-0648 | 10 | 14041-0585 | 4 | 220AA0630 | 16 | 33001-0644-458 | 23 | 41025-0366-WA | 29 |
| 11065-0799 | 1 | 13128-0679 | 10 | 14044-0044 | 14 | 220AB0540 | 37 | 33032-0030 | 23 | 41029-0078 | 29 |
| 11065-0800 | 1 | 13140-0066 | 11 | 14044-0567 | 14 | 224AB0408 | 46 | 33032-0053 | 23 | 41029-0079 | 29 |
| 11065-0801 | 14 | 13140-0067 | 11 | 14069-1004 | 39 | 224AB0614 | 46 | 33040-0019 | 23 | 41032-0006 | 29 |
| 11065-0805 | 23 | 13140-0068 | 11 | 14079-0031 | 22 | 23004-0357 | 44 | 33040-1162 | 23 | 41034-0563 | 30 |
| 11065-0818 | 16 | 13141-0572 | 11 | 14080-0251 | 13 | 23008-0173 | 44 | 34003-0128-458 | 25 | 41034-0564 | 31 |
| 11065-0895 | 3 | 13144-0562 | 10 | 14080-0295 | 13 | 23008-0174 | 44 | 34003-0131-458 | 25 | 41060-0012 | 30 |
| 12004-0049 | 5 | 13145-0045 | 11 | 14092-0001 | 45 | 23008-0175 | 41 | 34003-0152-458 | 25 | 41060-0013 | 30 |
| 12005-0725 | 5 | 13151-1099 | 11 | 14092-0035 | 22 | 23016-0581 | 45 | 34003-0160-458 | 25 | 41068-0075 | 31 |
| 12009-0018 | 5 | 13159-1056 | 35 | 14093-0471 | 41 | 23025-0355 | 45 | 34024-0121-458 | 28 | 41068-0582 | 30 |
| 12011-1051 | 5 | 13165-0003 | 12 | 15004-0911 | 15 | 23026-0023 | 45 | 34028-0007 | 25 | 41078-0016 | 30 |
| 12016-0035 | 5 | 13172-0009 | 12 | 16005-0003 | 15 | 23026-0024 | 45 | 34028-0112-458 | 25 | 41080-0638 | 34 |
| 12020-0015 | 5 | 13183-1066 | 11 | 16007-0020 | 15 | 23037-0372 | 46 | 34028-0115-458 | 25 | 41080-0639 | 36 |
| 12046-0084 | 6 | 13183-1274 | 9 | 16007-1223 | 5 | 23037-0373 | 46 | 35004-0348-268 | 26 | 410AA0800 | 31 |
| 12046-0575 | 7 | 13193-0009 | 19 | 16012-0003 | 15 | 23037-0374 | 46 | 35004-0348-290 | 26 | 410AB0600 | 37 |
| 12048-0023 | 6 | 13206-1070 | 8 | 16014-0016 | 15 | 23037-0375 | 46 | 35004-0348-33H | 26 | 411AA0600 | 6 |
| 12048-0100 | 6 | 13216-0888 | 19 | 16016-0014 | 15 | 23048-0033 | 46 | 35019-0599 | 27 | 42036-0046 | 24 |
| 12053-0133 | 14 | 13236-0174 | 9 | 16017-0017 | 15 | 235AA0512 | 44 | 35019-0613 | 27 | 42036-0058 | 24 |
| 12053-0198 | 6 | 13236-0739 | 12 | 16021-0022 | 15 | 25005-0138 | 41 | 35022-0102 | 27 | 42036-0068 | 24 |
| 12053-0200 | 23 | 13242-0123 | 12 | 16030-0005 | 15 | 25023-0123 | 41 | 35023-0402-290 | 27 | 42036-0070 | 23 |
| 12053-0201 | 23 | 13262-0965 | 10 | 16044-007 | 15 | 25031-0779 | 41 | 35023-0402-33H | 27 | 42036-1248 | 24 |
| 12053-0215 | 6 | 13262-0966 | 10 | 16065-0061 | 1 | 26006-0001 | 47 | 35023-0402-6C | 27 | 42036-1351 | 24 |
| 13001-0769 | 2 | 13262-0967 | 10 | 16082-0040 | 16 | 26011-0154 | 47 | 35034-0595 | 27 | 42041-0146 | 31 |
| 13002-1126 | 2 | 13262-0968 | 10 | 16085-0607 | 7 | 26012-0669 | 47 | 35063-0684 | 15 | 43001-0131 | 32 |
| 13008-0038 | 2 | 13262-0969 | 10 | 16126-0020 | 15 | 26031-2104 | 47 | 36001-0625-266 | 43 | 43010-1068 | 35 |

'15-'17 KLX150 FFF/FGF/FHF

Numerical Parts Index

| Part No. | Fig No. | Part No. | Fig No. | Part No. | Fig No. | Part No. | Fig No. | Part No. | Fig No. | Part No. | Fig No. |
|----------------|---------|----------------|---------|----------------|---------|------------|---------|------------|---------|------------|---------|
| 43015-0586 | 33 | 46012-0075-458 | 37 | 52010-0552 | 16 | 56075-2002 | 53 | 92009-1865 | 15 | 92037-1593 | 3 |
| 43015-0587 | 35 | 46012-0080-458 | 37 | 53066-0477-49D | 40 | 56075-2003 | 53 | 92009-3845 | 27 | 92037-1601 | 39 |
| 43016-1149 | 35 | 46012-0380-458 | 37 | 53066-0477-49F | 40 | 56075-2004 | 53 | 92015-1137 | 5 | 92037-1710 | 35 |
| 43020-0019 | 33 | 46019-0026 | 37 | 53066-0477-55E | 40 | 56075-2005 | 53 | 92015-1197 | 37 | 92037-1712 | 3 |
| 43020-1094 | 35 | 46075-0587 | 37 | 54001-0035 | 42 | 56075-2006 | 53 | 92015-1364 | 23 | 92037-1935 | 15 |
| 43022-1010 | 33 | 46076-0094 | 37 | 54011-0610 | 42 | 56075-2007 | 53 | 92015-1367 | 19 | 92039-0709 | 22 |
| 43026-1074 | 33 | 46091-0306 | 37 | 54012-0619 | 42 | 56075-2008 | 53 | 92015-1367 | 3 | 92041-0010 | 31 |
| 43026-1075 | 35 | 46091-0310 | 37 | 54012-0620 | 42 | 56075-2009 | 52 | 92015-1432 | 4 | 92043-0004 | 35 |
| 43028-1061 | 33 | 46092-0044 | 33 | 54017-0306 | 42 | 56075-2010 | 52 | 92015-1433 | 24 | 92043-0099 | 13 |
| 43028-1067 | 35 | 46092-0050 | 37 | 55020-0594 | 22 | 56075-2011 | 52 | 92015-1433 | 30 | 92043-0099 | 16 |
| 43034-0123 | 36 | 46123-0007 | 48 | 55020-0858 | 23 | 56075-2012 | 52 | 92015-1528 | 33 | 92043-0100 | 1 |
| 43034-1016 | 33 | 461DA0600 | 48 | 55020-0950 | 39 | 56075-2013 | 52 | 92015-1653 | 20 | 92043-0100 | 2 |
| 43044-0049 | 34 | 480J1200 | 8 | 55020-1861 | 3 | 56075-2014 | 52 | 92015-1684 | 20 | 92043-0744 | 25 |
| 43044-1076 | 36 | 480J1600 | 8 | 55020-1862-6C | 38 | 56075-2015 | 52 | 92015-1765 | 31 | 92043-0766 | 35 |
| 43045-0004 | 34 | 480J1700 | 10 | 55020-1863-6C | 38 | 56075-2016 | 52 | 92015-1962 | 28 | 92043-0771 | 25 |
| 43045-1010 | 34 | 482EA5000 | 22 | 55022-0312-6C | 44 | 56075-2865 | 54 | 92015-1962 | 37 | 92043-080 | 25 |
| 43048-0010 | 34 | 49002-0019 | 1 | 55022-5236-266 | 44 | 56075-2866 | 54 | 92022-1028 | 35 | 92043-0834 | 22 |
| 43048-1090 | 36 | 49006-0039 | 15 | 55022-5262-290 | 44 | 56075-2867 | 54 | 92022-104 | 41 | 92043-1207 | 15 |
| 43049-1025 | 36 | 49006-0579 | 42 | 55022-5264-268 | 44 | 56075-2868 | 54 | 92022-1373 | 34 | 92043-1220 | 30 |
| 43049-1060 | 34 | 49006-1088 | 34 | 550AA2018 | 25 | 56075-2869 | 54 | 92022-1510 | 30 | 92043-1416 | 34 |
| 43049-1060 | 36 | 49006-1088 | 36 | 550AA2520 | 30 | 56075-2870 | 54 | 92022-1511 | 30 | 92045-0018 | 13 |
| 43049-1061 | 34 | 49006-1089 | 36 | 550AA2525 | 32 | 56075-2871 | 54 | 92022-1561 | 22 | 92045-0018 | 7 |
| 43049-1061 | 36 | 49006-1242 | 34 | 551A0306 | 11 | 56075-2872 | 54 | 92022-1561 | 32 | 92045-0126 | 11 |
| 43049-1091 | 39 | 49016-1044 | 33 | 554DA0800 | 37 | 59051-0735 | 8 | 92022-1649 | 19 | 92045-0745 | 13 |
| 43056-1056 | 34 | 49019-1097 | 15 | 56001-0137 | 37 | 59051-0738 | 8 | 92022-165 | 44 | 92045-0747 | 30 |
| 43056-1056 | 36 | 49047-1094 | 11 | 56007-0084 | 49 | 59051-1304 | 19 | 92022-1690 | 39 | 92045-1308 | 13 |
| 43057-1001 | 34 | 49065-0028 | 16 | 56008-0024 | 49 | 600A0800 | 8 | 92022-1814 | 33 | 92046-1110 | 23 |
| 43057-1001 | 36 | 49078-0064 | 5 | 56033-0845 | 50 | 601A6000 | 9 | 92022-1827 | 12 | 92046-1144 | 24 |
| 43064-006 | 35 | 49089-0868-33H | 43 | 56053-0805 | 50 | 601A6201 | 13 | 92022-1977 | 39 | 92046-1192 | 24 |
| 43064-007 | 33 | 49089-0868-6C | 43 | 56054-0562 | 51 | 601B6202UU | 31 | 92022-212 | 19 | 92049-0011 | 13 |
| 43078-1189 | 35 | 49089-0869-33H | 43 | 56054-0562 | 52 | 601B6301UU | 30 | 92022-3026 | 4 | 92049-0069 | 24 |
| 43080-0123 | 36 | 49089-0869-6C | 43 | 56054-0562 | 53 | 670B1510 | 16 | 92022-315 | 8 | 92049-0104 | 14 |
| 43080-0124 | 34 | 49089-0870-268 | 43 | 56054-1034 | 51 | 92001-1091 | 39 | 92026-0750 | 12 | 92049-0113 | 30 |
| 43082-0100 | 34 | 49089-0870-290 | 43 | 56054-1034 | 54 | 92002-1237 | 12 | 92026-0754 | 10 | 92049-0114 | 31 |
| 43082-0159 | 36 | 49089-0870-6C | 43 | 56054-1233 | 54 | 92002-1323 | 33 | 92026-0755 | 10 | 92049-0135 | 24 |
| 43095-0550 | 35 | 49089-0871-268 | 43 | 56054-1540 | 51 | 92002-1349 | 21 | 92026-1275 | 38 | 92049-0139 | 5 |
| 43095-0803 | 35 | 49089-0871-290 | 43 | 56054-1540 | 52 | 92002-1468 | 34 | 92026-1614 | 9 | 92049-0149 | 13 |
| 43095-0864 | 33 | 49089-0871-6C | 43 | 56054-1540 | 53 | 92002-1778 | 19 | 92027-1789 | 18 | 92049-0150 | 14 |
| 44008-0080-KX | 38 | 49091-0001 | 33 | 56054-1540 | 54 | 92002-1813 | 28 | 92028-1598 | 24 | 92049-0727 | 30 |
| 44013-0274 | 38 | 49091-0001 | 35 | 56054-1838 | 52 | 92002-1894 | 33 | 92033-0079 | 35 | 92049-0786 | 38 |
| 44013-0275 | 38 | 49107-0780 | 4 | 56054-1838 | 53 | 92004-0032 | 12 | 92033-0731 | 10 | 92049-1109 | 23 |
| 44037-0155-458 | 38 | 49118-0781 | 6 | 56075-0850 | 51 | 92004-0040 | 4 | 92033-1160 | 30 | 92049-1109 | 24 |
| 44039-0129-458 | 38 | 51001-0828-25Q | 39 | 56075-0851 | 51 | 92004-0722 | 1 | 92033-1186 | 35 | 92049-1328 | 24 |
| 44065-0034 | 38 | 51023-0049 | 39 | 56075-0852 | 51 | 92009-1109 | 5 | 92033-1193 | 38 | 92049-1387 | 8 |
| 44065-0035 | 38 | 51049-0049 | 39 | 56075-0853 | 51 | 92009-1134 | 37 | 92033-1247 | 1 | 92051-003 | 14 |
| 44071-1081-50N | 38 | 510A3200 | 11 | 56075-0854 | 51 | 92009-1458 | 33 | 92033-1287 | 2 | 92055-0060 | 6 |
| 44071-1082-50N | 38 | 510A3200 | 17 | 56075-0855 | 51 | 92009-1551 | 15 | 92037-1271 | 3 | 92055-0061 | 16 |
| 45014-0532-458 | 24 | 510A4200 | 7 | 56075-0966 | 51 | 92009-1596 | 35 | 92037-1305 | 1 | 92055-0084 | 15 |
| 46003-0642-458 | 37 | 52005-0724 | 14 | 56075-0967 | 51 | 92009-1607 | 8 | 92037-147 | 15 | 92055-0151 | 10 |
| 46003-0667-458 | 37 | 52005-0748 | 39 | 56075-2001 | 53 | 92009-1729 | 43 | 92037-147 | 39 | 92055-0190 | 16 |

'15-'17 KLX150 FFF/FGF/FHF

Numerical Parts Index

| Part No. | Fig No. | Part No. | Fig No. | Part No. | Fig No. | Part No. | Fig No. | Part No. | Fig No. | Part No. | Fig No. |
|---------------|---------|------------|---------|------------|---------|---------------|---------|------------|---------|------------|---------|
| 92055-0191 | 1 | 92081-122 | 8 | 92152-0692 | 14 | 92154-0462 | 21 | 92160-1278 | 3 | 92173-0765 | 3 |
| 92055-0193 | 6 | 92081-1276 | 8 | 92152-0709 | 30 | 92154-0462 | 22 | 92160-1328 | 39 | 92173-1015 | 3 |
| 92055-0194 | 14 | 92081-1502 | 36 | 92152-0736 | 30 | 92154-0462 | 40 | 92161-0306 | 4 | 92173-1066 | 15 |
| 92055-0202 | 1 | 92081-1606 | 25 | 92152-0837 | 31 | 92154-1056 | 9 | 92161-0440 | 38 | 92173-1069 | 47 |
| 92055-0763 | 14 | 92081-1607 | 25 | 92152-0854 | 3 | 92154-1134 | 14 | 92161-0632 | 37 | 92173-1077 | 37 |
| 92055-0764 | 14 | 92081-1829 | 12 | 92152-0909 | 22 | 92154-1134 | 39 | 92161-0685 | 43 | 92173-1077 | 47 |
| 92055-0766 | 35 | 92087-1051 | 30 | 92152-0933 | 25 | 92154-1144 | 6 | 92161-0705 | 39 | 92173-1078 | 47 |
| 92055-0768 | 32 | 92093-0155 | 24 | 92152-0998 | 10 | 92154-1155 | 1 | 92161-0776 | 45 | 92173-1104 | 3 |
| 92055-0773 | 16 | 92093-0159 | 38 | 92152-1139 | 24 | 92154-1156 | 14 | 92161-0828 | 46 | 92173-1106 | 42 |
| 92055-0850 | 38 | 92093-0655 | 3 | 92152-1688 | 27 | 92154-1156 | 17 | 92161-0838 | 22 | 92173-1192 | 42 |
| 92055-1112 | 39 | 92093-1030 | 39 | 92152-1725 | 43 | 92154-1156 | 3 | 92161-0848 | 25 | 92173-1223 | 4 |
| 92055-1150 | 16 | 92104-0004 | 49 | 92152-1731 | 27 | 92154-1157 | 14 | 92161-0866 | 25 | 92173-1406 | 42 |
| 92055-1223 | 15 | 92104-1064 | 49 | 92152-1731 | 43 | 92154-1157 | 22 | 92161-1284 | 4 | 92173-1415 | 33 |
| 92055-1276 | 19 | 92106-0002 | 49 | 92152-1881 | 22 | 92154-1159 | 14 | 92161-1533 | 39 | 92173-1424 | 3 |
| 92055-1370 | 19 | 92107-0014 | 49 | 92152-1962 | 4 | 92154-1159 | 19 | 92161-1535 | 44 | 92173-1424 | 44 |
| 92055-1419 | 39 | 92110-0050 | 49 | 92152-1978 | 22 | 92154-1161 | 13 | 92161-1536 | 44 | 92173-1430 | 15 |
| 92055-1550 | 19 | 92110-0053 | 49 | 92152-1982 | 43 | 92154-1162 | 6 | 92161-1559 | 27 | 92173-1513 | 18 |
| 92055-1697 | 1 | 92112-0005 | 49 | 92152-1999 | 26 | 92154-1163 | 6 | 92161-1680 | 46 | 92173-1577 | 41 |
| 92057-0604 | 6 | 92116-1065 | 20 | 92152-2175 | 39 | 92154-1166 | 11 | 92161-1817 | 39 | 92173-1602 | 33 |
| 92057-0642 | 31 | 92122-0011 | 6 | 92152-2185 | 27 | 92154-1168 | 13 | 92161-1821 | 44 | 92173-1785 | 33 |
| 92057-0702 | 6 | 92122-0041 | 22 | 92152-2185 | 43 | 92154-1180 | 25 | 92170-1231 | 33 | 92180-0774 | 10 |
| 92063-0020 | 15 | 92139-0286 | 10 | 92152-2246 | 31 | 92154-1181 | 34 | 92170-1232 | 33 | 92192-0233 | 15 |
| 92065-058 | 11 | 92139-0795 | 10 | 92153-0029 | 33 | 92154-1181 | 36 | 92171-0494 | 15 | 92192-0474 | 3 |
| 92066-0162 | 20 | 92139-0796 | 10 | 92153-0029 | 35 | 92154-1183 | 27 | 92171-1425 | 47 | 92192-0839 | 3 |
| 92066-0724 | 14 | 92139-0797 | 10 | 92153-0481 | 1 | 92154-1184 | 43 | 92172-0098 | 43 | 92192-0876 | 15 |
| 92066-0768 | 13 | 92139-0798 | 9 | 92153-0574 | 44 | 92154-1185 | 24 | 92172-0192 | 45 | 92192-0943 | 3 |
| 92066-1012 | 13 | 92143-1353 | 44 | 92153-0614 | 21 | 92154-1190 | 23 | 92172-0262 | 44 | 92192-1085 | 39 |
| 92066-1110 | 13 | 92143-1825 | 45 | 92153-0967 | 48 | 92154-1193 | 23 | 92172-0343 | 45 | 92192-1241 | 15 |
| 92066-1565 | 14 | 92144-1289 | 9 | 92153-1067 | 9 | 92154-1208 | 40 | 92172-0343 | 46 | 92192-1242 | 3 |
| 92069-0003 | 46 | 92144-1345 | 12 | 92153-1126 | 21 | 92154-1208 | 42 | 92172-0411 | 45 | 92192-1337 | 3 |
| 92069-0059 | 44 | 92144-1847 | 34 | 92153-1135 | 17 | 92154-1215 | 39 | 92172-0469 | 37 | 92192-1442 | 39 |
| 92069-0086 | 44 | 92144-1892 | 16 | 92153-1140 | 1 | 92154-1219 | 1 | 92172-0496 | 39 | 92192-1443 | 39 |
| 92069-0100 | 41 | 92145-0309 | 15 | 92153-1140 | 14 | 92154-1219 | 16 | 92172-0497 | 46 | 92192-1726 | 15 |
| 92069-1016 | 45 | 92145-0313 | 15 | 92153-1144 | 12 | 92154-1219 | 27 | 92172-0831 | 16 | 92200-0164 | 46 |
| 92069-1084 | 45 | 92145-0349 | 12 | 92153-1624 | 25 | 92154-1228 | 4 | 92172-0832 | 6 | 92200-0165 | 46 |
| 92070-0037 | 18 | 92145-0741 | 32 | 92153-1828 | 24 | 92154-1229 | 6 | 92172-0834 | 45 | 92200-0177 | 39 |
| 92071-0001 | 18 | 92145-0861 | 9 | 92153-1829 | 24 | 92154-1231 | 22 | 92172-0850 | 13 | 92200-0298 | 8 |
| 92071-0002 | 18 | 92145-0936 | 15 | 92153-1914 | 19 | 92154-1231 | 3 | 92172-0857 | 33 | 92200-0407 | 19 |
| 92071-0038 | 15 | 92145-1588 | 28 | 92153-1957 | 24 | 92154-1231 | 35 | 92172-0857 | 43 | 92200-0544 | 40 |
| 92071-024 | 45 | 92145-1645 | 44 | 92153-1970 | 1 | 92154-1231 | 43 | 92172-0909 | 44 | 92200-0553 | 7 |
| 92071-0707 | 47 | 92150-1144 | 36 | 92154-0088 | 21 | 92154-1231 | 47 | 92172-0915 | 3 | 92200-0571 | 8 |
| 92071-0712 | 4 | 92150-1339 | 25 | 92154-0400 | 4 | 92154-1355 | 22 | 92172-1051 | 8 | 92200-0585 | 45 |
| 92072-0044 | 44 | 92150-1339 | 26 | 92154-0424 | 31 | 92154-1422 | 37 | 92172-1095 | 43 | 92200-0796 | 4 |
| 92072-0738 | 22 | 92150-1451 | 33 | 92154-0458 | 41 | 92154-1637 | 3 | 92172-1103 | 41 | 92200-0838 | 11 |
| 92072-0772-MA | 40 | 92150-1840 | 36 | 92154-0459 | 22 | 92154-1869 | 4 | 92172-1104 | 41 | 92200-0865 | 10 |
| 92072-1195 | 47 | 92151-1635 | 38 | 92154-0459 | 43 | 92154-1894-KX | 38 | 92172-1187 | 37 | 92200-0869 | 25 |
| 92075-1414 | 36 | 92151-1654 | 38 | 92154-0459 | 47 | 92160-1036 | 12 | 92173-0081 | 3 | 92200-0870 | 25 |
| 92075-1629 | 27 | 92151-1986 | 37 | 92154-0460 | 33 | 92160-1162 | 41 | 92173-0105 | 47 | 92200-0872 | 37 |
| 92075-1629 | 43 | 92152-0295 | 44 | 92154-0460 | 35 | 92160-1162 | 45 | 92173-0179 | 3 | 92200-0873 | 31 |
| 92081-020 | 8 | 92152-0597 | 27 | 92154-0460 | 42 | 92160-1167 | 44 | 92173-0219 | 33 | 92200-0874 | 46 |

| | |
|--------------------------------|----|
| Air Cleaner | 3 |
| Brake Pedal | 32 |
| Cables | 42 |
| Camshaft(s)/Tensioner | 6 |
| Carburetor | 15 |
| Chassis Electrical Equipment | 47 |
| Clutch | 9 |
| Crankcase | 13 |
| Crankshaft | 7 |
| Cylinder Head | 1 |
| Cylinder/Piston(s) | 2 |
| Decals(Green)(FGF) | 53 |
| Decals(Green)(FHF) | 54 |
| Decals(Orange)(FGF) | 52 |
| Decals(Yellow)(FFF) | 51 |
| Engine Cover(s) | 14 |
| Engine Mount | 21 |
| Footrests | 25 |
| Frame | 20 |
| Frame Fittings | 22 |
| Front Brake | 34 |
| Front Fender(s) | 26 |
| Front Fork | 38 |
| Front Hub | 30 |
| Front Master Cylinder | 33 |
| Fuel Tank | 39 |
| Gear Change Drum/Shift Fork(s) | 11 |
| Gear Change Mechanism | 12 |
| Generator | 17 |
| Handlebar | 37 |
| Headlight(s) | 44 |
| Ignition Switch | 48 |
| Ignition System | 18 |
| Kickstarter Mechanism | 8 |
| Labels | 50 |
| Meter(s) | 41 |
| Muffler(s) | 4 |
| Oil Pump | 16 |
| Owner's Tools | 49 |
| Rear Brake | 36 |

| | |
|---------------------------|----|
| Rear Fender(s) | 27 |
| Rear Hub | 31 |
| Rear Master Cylinder | 35 |
| Seat | 40 |
| Side Covers/Chain Cover | 43 |
| Stand(s) | 28 |
| Starter Motor | 19 |
| Suspension/Shock Absorber | 24 |
| Swingarm | 23 |
| Taillight(s) | 45 |
| Tires | 29 |
| Transmission | 10 |
| Turn Signals | 46 |
| Valve(s) | 5 |

Kawasaki Heavy Industries, Ltd.
Motorcycle & Engine Company

Part No. 99907-1711-03

©2017, Kawasaki Heavy Industries, LTD

'15-'17 KLX150 FFF/FGF/FHF(ML)

(KLX150BF)