

PARTS CATALOGUE



DGNM3



VPBC5



DBNM9



DBSB

GDR155 (BDLA) MALAYSIA

GDR155-A (BDLB) MALAYSIA

GDR155/GDR155-A
PARTS CATALOGUE
©2024 by Yamaha Motor Co., Ltd.
1st edition, February 2024
All rights reserved.
Any reprinting or unauthorized use
without the written permission of
Yamaha Motor Co., Ltd.
is expressly prohibited.
Printed in Japan.

FOREWORD

This Parts Catalogue is related to the parts for the model(s) on the cover page. When you are ordering replacement parts, please refer to this Parts Catalogue and quote both part numbers and part names correctly.

1. Modifications or additions which have been made after the issue of the Parts Catalogue will be announced in the Parts News.
It is advisable that you make the necessary corrections to the Parts Catalogue according to the Parts News.

2. Abbreviations

The following abbreviations are used in this Parts Catalogue.

“UR” Use specified parts number.

“UN” Use as many as needed.

“AP” Alternate Parts

“LM” Locally Made (Parts need to be ordered locally)

“F#” Frame No. (Applicable machine No.)

“O/S” Over Size

3. The number of components for assembly

- Parts, which are to be supplied in an assembly, are listed with a dot (.) in front of the part name as shown below.
- The numeral appearing to the right of each component part indicates the quantity of parts for each assembly unit.

PART NO.	DESCRIPTION	Q'TY	REMARKS
2F5-83310-60	FRONT FLASHER LIGHT ASSY	2	
115-83311-60	.BULB (6V-18W)	1	

4. Applicable colours of graphics are represented in the “REMARKS” as shown below.

PART NO.	DESCRIPTION	Q'TY	REMARKS
2N4-24110-00-X5	FUEL TANK COMP.	2	MXR
3J1-24240-10	.GRAPHIC, FUEL TANK	1	FOR MXR

5. Note that the illustrations for reference in finding parts numbers are not to be used for assembling. When assembling, please use the applicable service manual.

6. The asterisk (*) before a reference number indicates modified items after the first edition.

FOREWORD

7. Applicable Serial No.

Frame Serial No.

Engine Serial No.

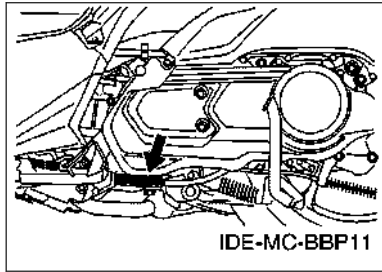
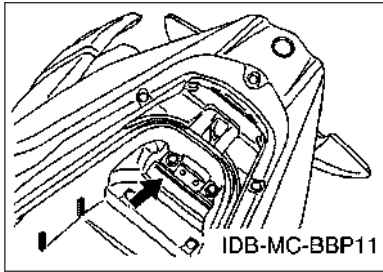

8. Applicable Colour Code (The (*) mark shows Model colour.)

Abbreviation	Colour Name	Colour Code
DBNM9(*)	DARK BLUISH GRAY METALLIC 9	1240
DBSB(*)	DULL BLUE SOLID B	1878
DGNM3(*)	DARK GREENISH GRAY METALLIC 3	1194
MBM3	MAT BLUE METALLIC 3	0960
MNYM3	MAT GRAYISH YELLOW METALLIC 3	1831
MT2	MAT TITAN 2	0826
SMX	BLACK METALLIC X	0903
VPBC5(*)	VIVID PURPLISH BLUE COCKTAIL 5	1177
YB	YAMAHA BLACK	0033

9. Applicable Starting Serial No.

Frame Serial No.

Serial No.	Name Of Q'ty Column	Model Code

Engine Serial No.

Serial No.	Name Of Q'ty Column	Model Code

CONTENTS

ENGINE

CYLINDER.....	1
CRANKSHAFT & PISTON.....	3
VALVE.....	4
CAMSHAFT & CHAIN.....	5
WATER PUMP.....	6
RADIATOR & HOSE.....	7
OIL PUMP.....	9
INTAKE.....	10
EXHAUST.....	12
CRANKCASE.....	13
CRANKCASE COVER 1.....	15
CLUTCH.....	16
TRANSMISSION.....	18

CHASSIS

FRAME.....	19
FENDER.....	21
SIDE COVER.....	23
SIDE COVER 2.....	26
REAR ARM & SUSPENSION.....	29
STEERING.....	30
FRONT FORK.....	31
FUEL TANK.....	33
SEAT.....	34
FRONT WHEEL.....	36
FRONT BRAKE CALIPER.....	37
REAR WHEEL.....	38
STEERING HANDLE & CABLE.....	39
FRONT MASTER CYLINDER.....	41
FRONT MASTER CYLINDER 2.....	42
STAND & FOOTREST.....	43
LEG SHIELD.....	46
LEG SHIELD 2.....	49
GENERATOR.....	52
FLASHER LIGHT.....	53
METER.....	54
HEADLIGHT.....	55
TAILLIGHT.....	56
HANDLE SWITCH & LEVER.....	57

ELECTRICAL 1.....	58
ELECTRICAL 2.....	60
ELECTRICAL 3.....	62
ELECTRICAL 4.....	64

INDEX

NUMERICAL INDEX.....	65
----------------------	----

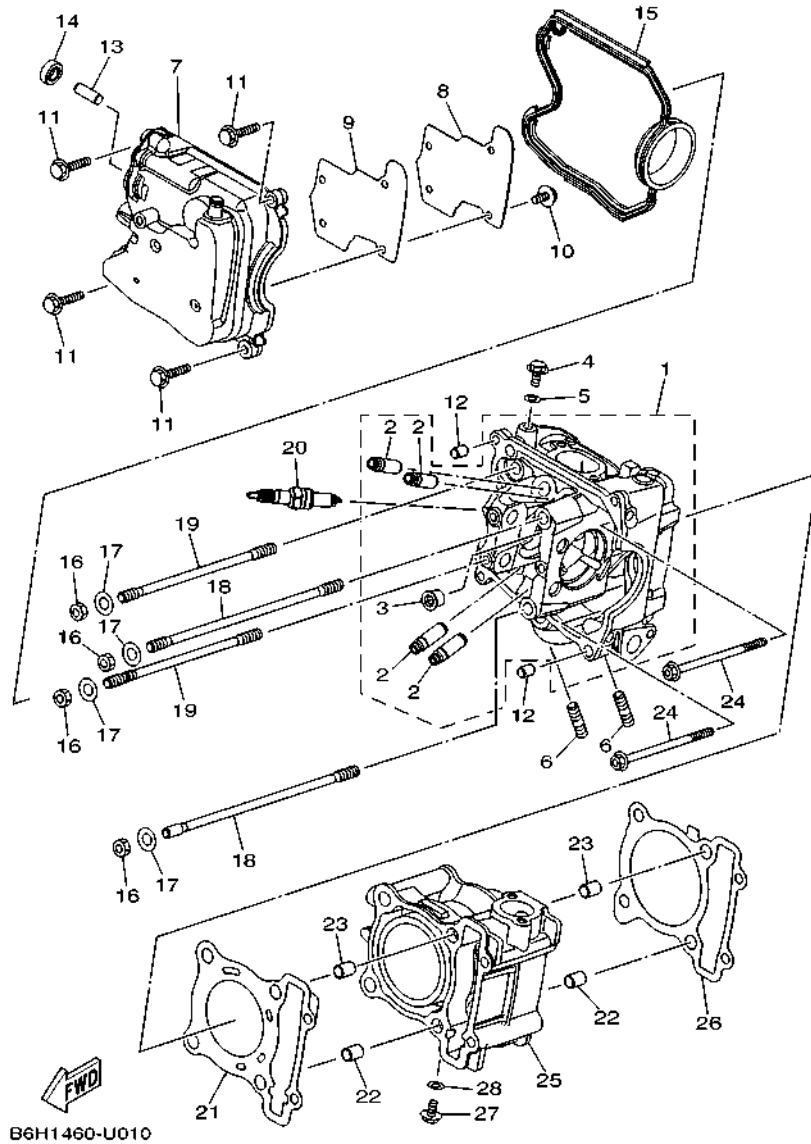
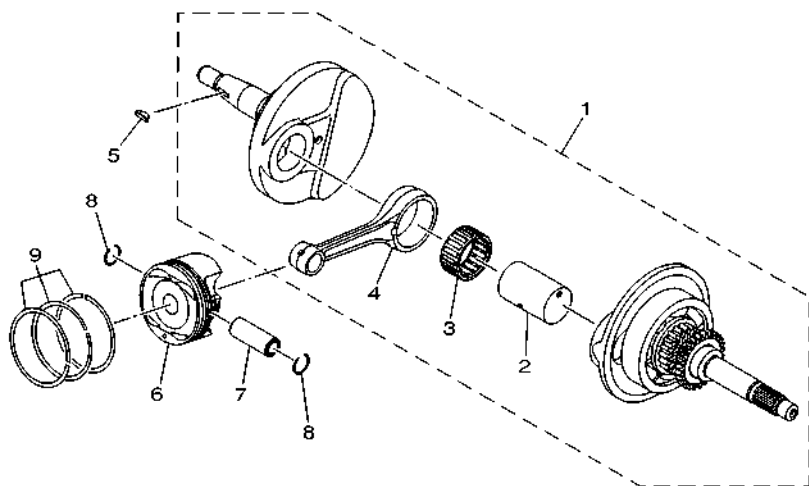

FIG. 1 CYLINDER

REF. NO.	PART NO.	DESCRIPTION	BOLA	BDLB	REMARKS
1	BBB-E1102-00	CYLINDER HEAD ASSY	1	1	
2	2DP-E1133-10	.GUIDE, VALVE 1	4	4	
3	90340-12813	.PLUG, STRAIGHT SCREW	1	1	
4	95E32-06010	BOLT, FLANGE DEEP RECESS	1	1	
5	90430-06803	GASKET	1	1	
6	95612-08618	BOLT, STUD	2	2	
7	2DP-E1191-00	COVER, CYLINDER HEAD 1	1	1	
8	2DP-E1165-00	PLATE, BREATHER	1	1	
9	2DP-E1169-00	GASKET, BREATHER COVER	1	1	
10	90149-05801	SCREW	4	4	
11	95E32-06030	BOLT, FLANGE DEEP RECESS	4	4	
12	99530-08012	PIN, DOWEL	2	2	
13	2DP-E132G-00	ROD 1	1	1	
14	93102-08800	OIL SEAL	1	1	
15	B3F-E1193-00	GASKET, HEAD COVER 1	1	1	
16	90170-08810	NUT	4	4	
17	90201-08859	WASHER, PLATE	4	4	
18	BB8-E1391-00	BOLT, STUD 1	2	2	
19	BB8-E1392-00	BOLT, STUD 2	2	2	
20	94700-00415	PLUG, SPARK (NGK CPR8EA)	1	1	
21	2DP-E1181-00	GASKET, CYLINDER HEAD 1	1	1	
22	99530-10114	PIN, DOWEL	2	2	
23	99530-10114	PIN, DOWEL	2	2	
24	90110-06894	BOLT, HEXAGON SOCKET HEAD	2	2	
25	B6H-E1311-00	CYLINDER 1	1	1	
26	B6H-E1351-00	GASKET, CYLINDER	1	1	
27	95E32-06010	BOLT, FLANGE DEEP RECESS	1	1	

FIG. 2 CRANKSHAFT & PISTON



REF. NO.	PART NO.	DESCRIPTION			REMARKS
			BOLA	BOLB	
1	B6H-E1400-20	CRANKSHAFT ASSY	1	1	
2	B63-E1681-00	.PIN, CRANK 1	1	1	
3	93310-528YK	.BEARING	1	1	
4	B6H-E1651-00	.ROD, CONNECTING	1	1	
5	90280-03017	KEY, WOODRUFF	1	1	
6	BK6-E1631-10	PISTON (STD)	1	1	
7	2DP-E1633-00	PIN, PISTON	1	1	
8	93450-16115	CIRCLIP	2	2	
9	B63-E1603-00	PISTON RING SET (STD)	1	1	



B6H1460-U020

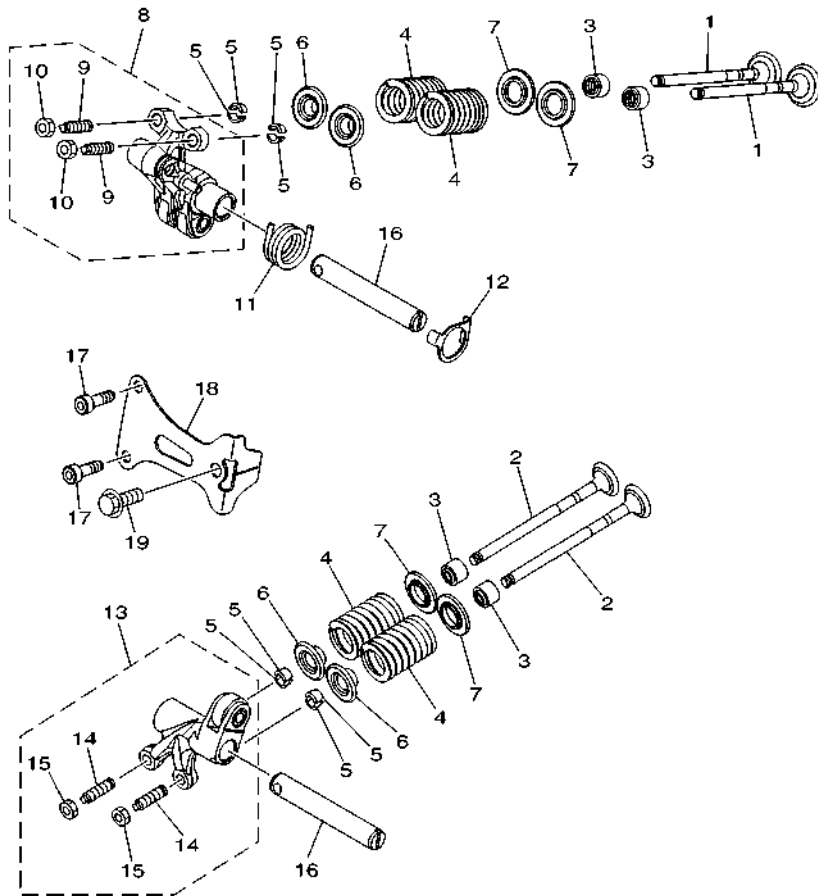

B631422-S030

FIG. 3 VALVE

REF. NO.	PART NO.	DESCRIPTION	BDLA	BDLB	REMARKS
1	BK6-E2111-00	VALVE, INTAKE	2	2	
2	B3F-E2121-00	VALVE, EXHAUST	2	2	
3	54P-E2119-00	SEAL, VALVE STEM	4	4	
4	BB8-E2113-01	SPRING, VALVE INNER	4	4	
5	5TL-E2118-00	LOCK, VALVE SPRING RETAINER	8	8	
6	2DP-E2117-00	RETAINER, VALVE SPRING	4	4	
7	50C-E2126-00	SEAT, VALVE SPRING 2	4	4	
8	2DP-E2150-01	VALVE ROCKER ARM ASSY	1	1	
9	33S-E2159-01	.SCREW, VALVE ADJUSTING	2	2	
10	90170-05803	.NUT	2	2	
11	BB8-E2226-00	SPRING, COIL	1	1	
12	B63-E2279-00	PLATE	1	1	
13	B6H-E2160-02	VALVE ROCKER ARM ASSY 2	1	1	
14	33S-E2159-01	.SCREW, VALVE ADJUSTING	2	2	
15	90170-05803	.NUT	2	2	
16	B65-E2156-00	SHAFT, ROCKER 2	2	2	
17	91312-05016	BOLT, HEXAGON SOCKET HEAD	2	2	
18	B63-E111F-00	PLATE	1	1	
19	95E32-06014	BOLT, FLANGE DEEP RECESS	1	1	

FIG. 4 CAMSHAFT & CHAIN

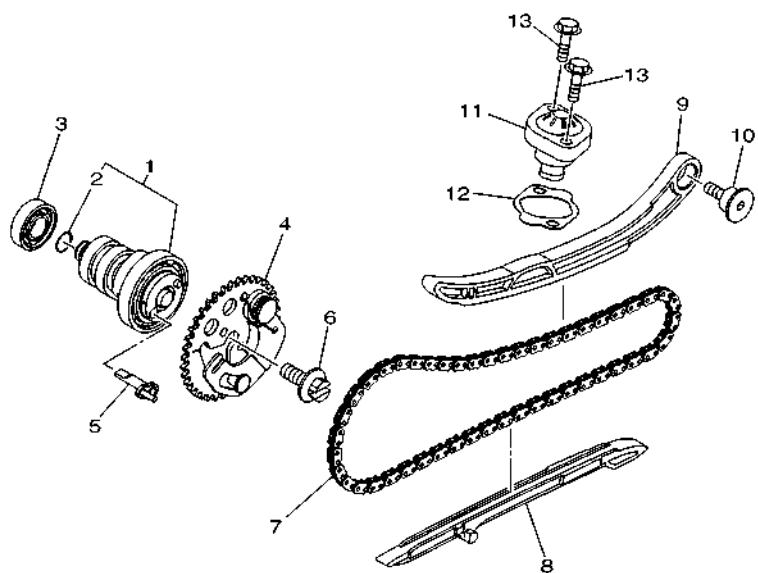

BBP1460-W040

REF. NO.	PART NO.	DESCRIPTION	BDLA	BDLB	REMARKS
1	B6H-E2170-00	CAMSHAFT ASSY 1	1	1	
2	93210-09806	.O-RING	1	1	
3	93306-001X3	BEARING	1	1	
4	BBP-E2280-10	DECOMPRESSION ASSY	1	1	
5	BPN-E2288-00	CAM, DECOMPRESSION	1	1	
6	5YP-E2157-01	BOLT	1	1	
7	94568-F9096	CHAIN (DID SCR-0404 SV)	1	1	
8	B65-E2231-00	GUIDE, STOPPER 1	1	1	
9	B6H-E2241-00	GUIDE, STOPPER 2	1	1	
10	1DB-E2228-00	BOLT	1	1	
11	2PV-E2210-01	TENSIONER ASSY, CAM CHAIN	1	1	
12	B6H-E2213-00	GASKET, TENSIONER CASE	1	1	
13	95E32-06020	BOLT, FLANGE DEEP RECESS	2	2	

FIG. 5 WATER PUMP

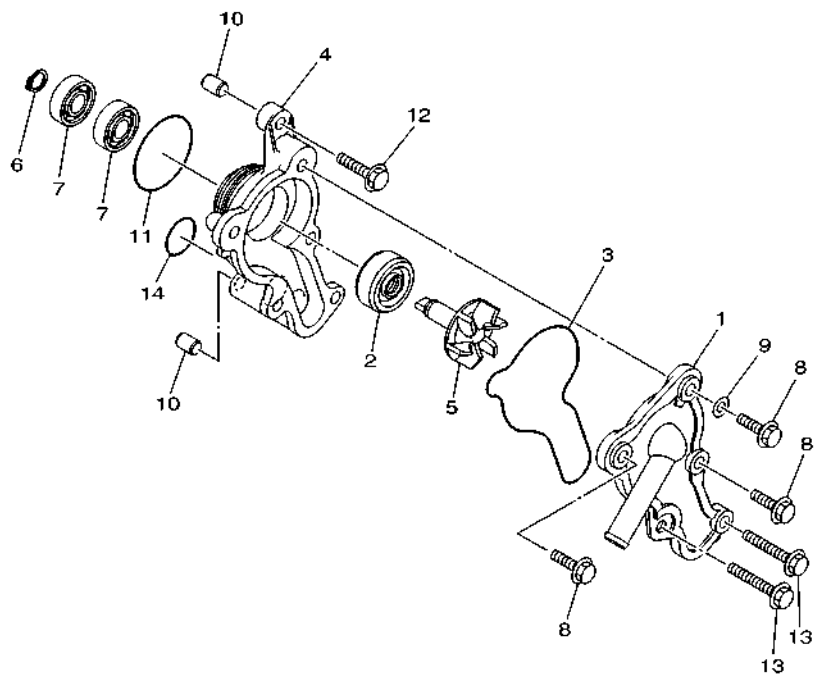

 B6H1460-U050

REF. NO.	PART NO.	DESCRIPTION	BDLA	BDLB	REMARKS
1	B6H-E2422-00	COVER, HOUSING	1	1	UR EITHER CAN USE
	BBN-E2422-00	COVER, HOUSING	1	1	UR EITHER CAN USE
2	B6H-E2223-00	SEAL	1	1	
3	B6H-E2439-00	O-RING	1	1	
4	B6H-E1185-00	COVER, CYLINDER HEAD SIDE 3	1	1	
5	B6H-E2450-00	IMPELLER SHAFT ASSY	1	1	
6	99009-08400	CIRCLIP	1	1	
7	93300-608X0	BEARING	2	2	
8	95027-06020	BOLT, FLANGE	3	3	
9	90430-06803	GASKET	1	1	
10	99530-08012	PIN, DOWEL	2	2	
11	93210-39803	O-RING	1	1	
12	95E32-06025	BOLT, FLANGE DEEP RECESS	1	1	
13	95E32-06045	BOLT, FLANGE DEEP RECESS	2	2	
14	93210-19809	O-RING	1	1	

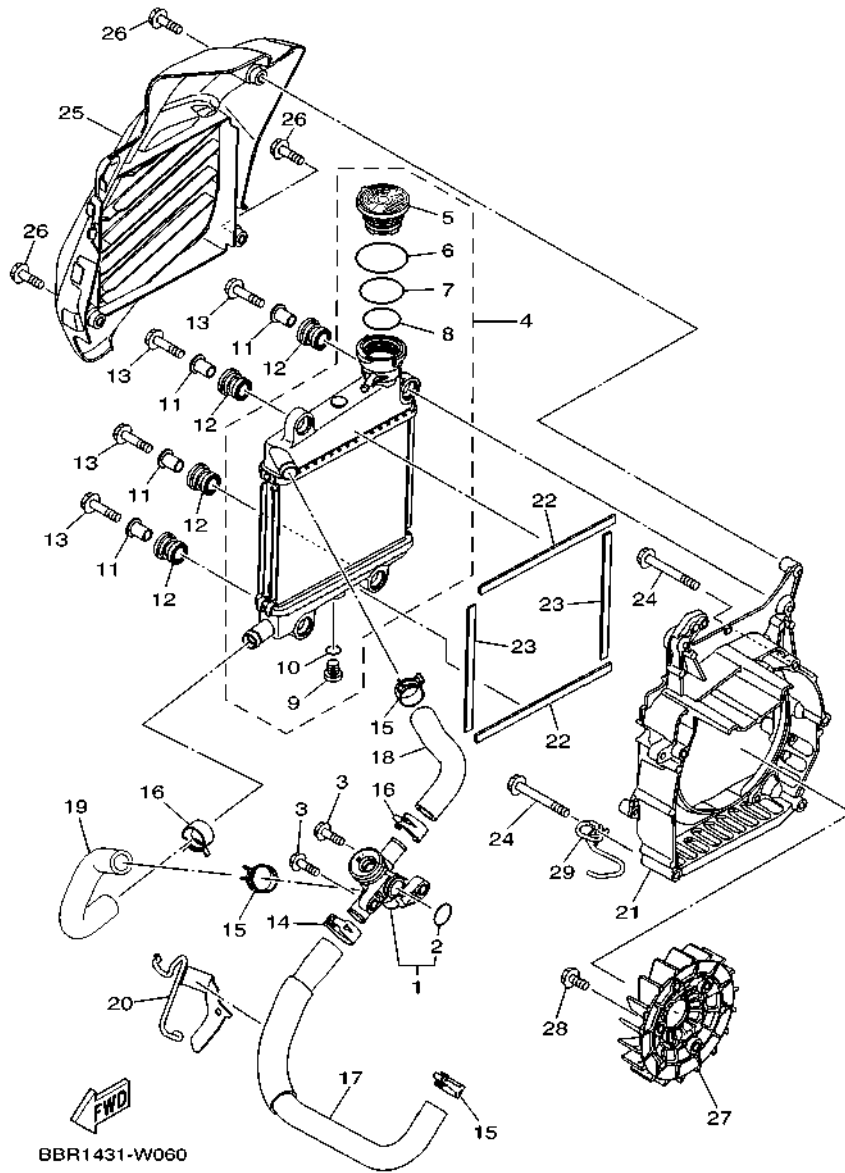

FIG. 6 RADIATOR & HOSE

REF. NO.	PART NO.	DESCRIPTION	BDLA	BDLB	REMARKS
1	2DP-E2410-00	THERMOSTAT ASSY	1	1	
2	52S-12439-00	.O-RING	1	1	
3	95E32-06020	BOLT, FLANGE DEEP RECESS	2	2	
4	B6H-E240A-01	RADIATOR ASSY	1	1	
5	B65-E2462-02	.CAP, RADIATOR	1	1	
6	B63-E22A2-00	.O-RING	1	1	
7	B63-E2439-00	.O-RING	1	1	
8	B63-E2843-00	.O-RING	1	1	
9	5ST-E2615-00	.COCK, DRAIN	1	1	
10	5ST-E2843-00	.O-RING	1	1	
11	90387-08823	COLLAR	4	4	
12	90480-14833	GROMMET	4	4	
13	95D32-06030	BOLT, FLANGE DEEP RECESS	4	4	
14	90467-20806	CLIP	1	1	
15	90467-19803	CLIP	3	3	
16	90467-19803	CLIP	2	2	
17	B6H-E2481-10	PIPE 1	1	1	
18	B6H-E2482-00	PIPE 2	1	1	
19	B6H-E2483-00	PIPE 3	1	1	
20	B6H-E2491-00	CLAMP 1	1	1	
21	B6H-E2621-01	CASE, FAN	1	1	
22	90520-10853	DAMPER, PLATE	2	2	
23	90520-10855	DAMPER, PLATE	2	2	
24	95E32-06050	BOLT, FLANGE DEEP RECESS	5	5	
25	BBN-E2467-00	COVER, RADIATOR	1	1	
26	95E32-06020	BOLT, FLANGE DEEP RECESS	3	3	
27	B65-E2611-00	FAN	1	1	

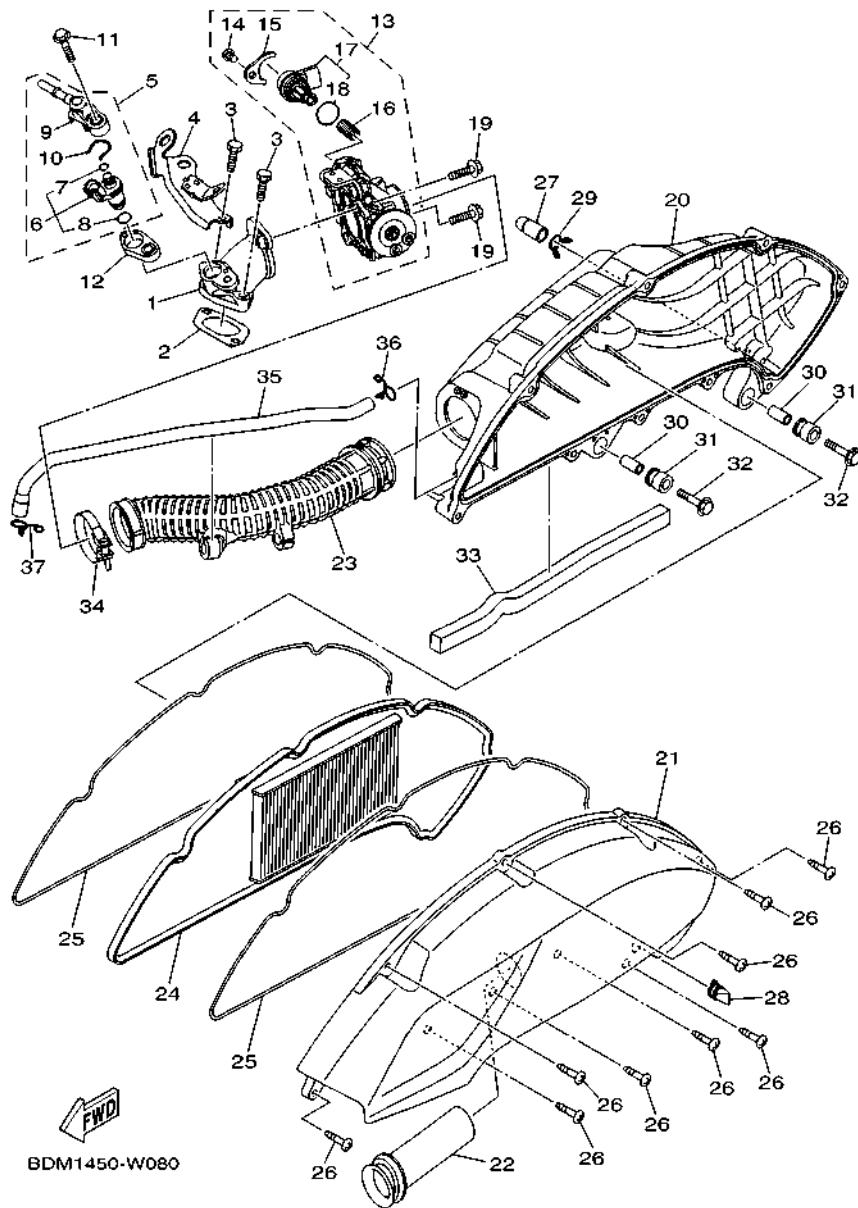
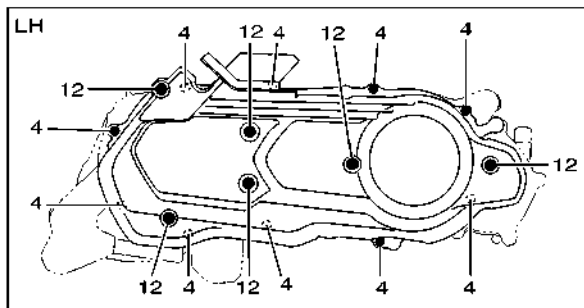
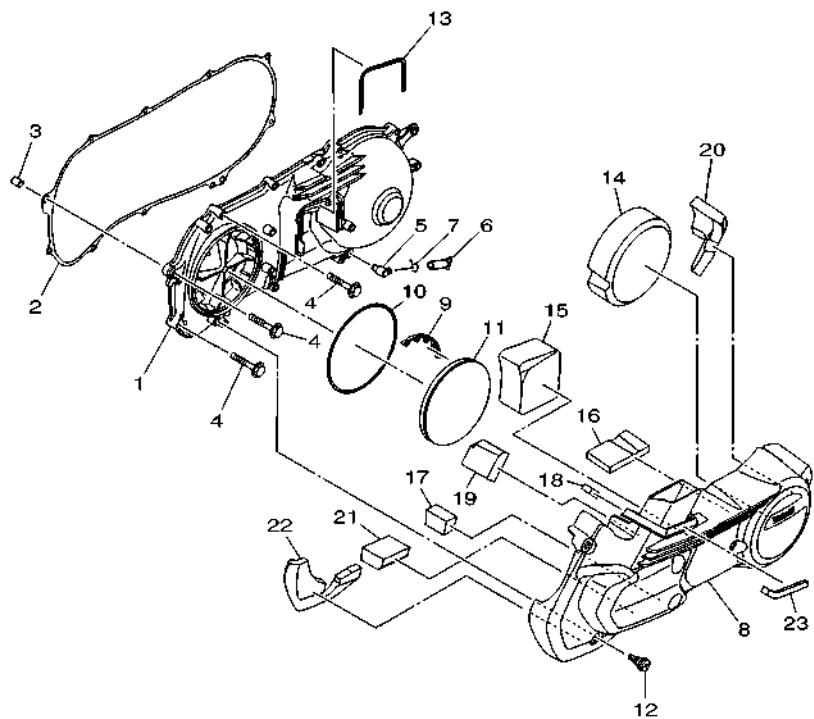

FIG. 8 INTAKE

REF. NO.	PART NO.	DESCRIPTION			REMARKS
			BDLA	BDLB	
1	B6H-E3585-00	MANIFOLD	1	1	
2	B6H-E4199-00	GASKET	1	1	
3	91332-06025	BOLT	2	2	
4	BBP-E4146-00	PLATE	1	1	
5	2PV-E3770-00	INJECTOR ASSY	1	1	
6	2PV-E3761-00	.INJECTOR	1	1	
7	54P-E4147-00	.O-RING	1	1	
8	5CA-E4147-00	.O-RING	1	1	
9	54P-E3938-00	.PIPE	1	1	
10	54P-E4137-00	.CLIP	1	1	
11	95D32-06030	BOLT, FLANGE DEEP RECESS	1	1	
12	2DP-E3556-00	GASKET, MANIFOLD	1	1	
13	B65-E3750-10	THROTTLE BODY ASSY	1	1	
14	98502-06012	.SCREW, PAN HEAD	1	1	
15	54P-E4243-00	.PLATE	1	1	
16	54P-E4335-00	.SPRING, PLUNGER	1	1	
17	B63-H5801-00	.STEPPING MOTOR	1	1	
18	54P-E416A-00	.O-RING	1	1	
19	90110-06846	BOLT, HEXAGON SOCKET HEAD	2	2	
20	B6H-E4411-10	CASE, AIR CLEANER 1	1	1	
21	B6H-E4412-10	CAP, CLEANER CASE 1	1	1	
22	B6H-E4437-00	DUCT	1	1	
23	B6H-E4453-00	JOINT, AIR CLEANER 1	1	1	
24	B6H-E4451-00	ELEMENT, AIR CLEANER	1	1	
25	B6H-E4452-10	SEAL	2	2	
26	97707-50025	SCREW, TAPPING	9	9	
27	5TL-E443E-00	PIPE, DRAIN	1	1	

FIG. 11 CRANKCASE COVER 1



B6H1460-U110

REF. NO.	PART NO.	DESCRIPTION	BDLA	BDLB	REMARKS
1	B6H-E5411-01	COVER, CRANKCASE 1	1	1	
2	B6H-E5451-00	GASKET, CRANKCASE COVER 1	1	1	
3	99530-10114	PIN, DOWEL	1	1	
4	95E32-06035	BOLT, FLANGE DEEP RECESS	10	10	
5	5LW-E5371-01	BREATHER	1	1	
6	BBP-E443E-00	PIPE, DRAIN	1	1	
7	90467-11106	CLIP	1	1	
8	B6H-E5431-00	COVER, CRANKCASE 3	1	1	
9	2DP-E5495-00	RUBBER SEAL	1	1	
10	B65-E5472-00	SEAL, AIR DUCT	1	1	
11	2DP-E5407-00	ELEMENT 1	1	1	
12	B63-E5481-00	BOLT 1	6	6	
13	2DP-E5474-00	SEAL, AIR DUCT	1	1	
14	B6H-E5316-00	DAMPER 1	1	1	
15	B6H-E5326-00	DAMPER 2	1	1	
16	90520-10856	DAMPER, PLATE	1	1	
17	90520-40801	DAMPER, PLATE	1	1	
18	90520-10851	DAMPER, PLATE	1	1	
19	90520-50801	DAMPER, PLATE	1	1	
20	B6H-E533C-00	DAMPER 7	1	1	
21	90520-40800	DAMPER, PLATE	1	1	
22	B6H-E533E-00	DAMPER 9	1	1	
23	90520-10855	DAMPER, PLATE	1	1	

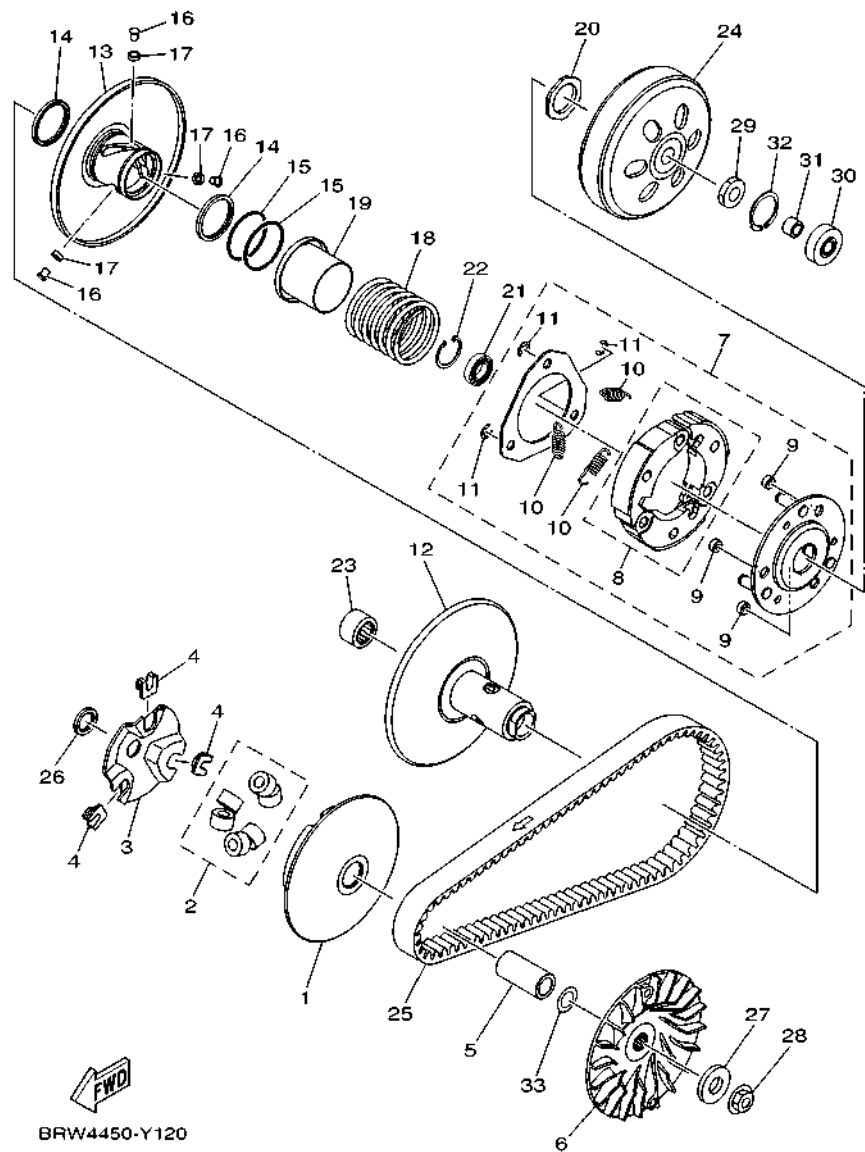
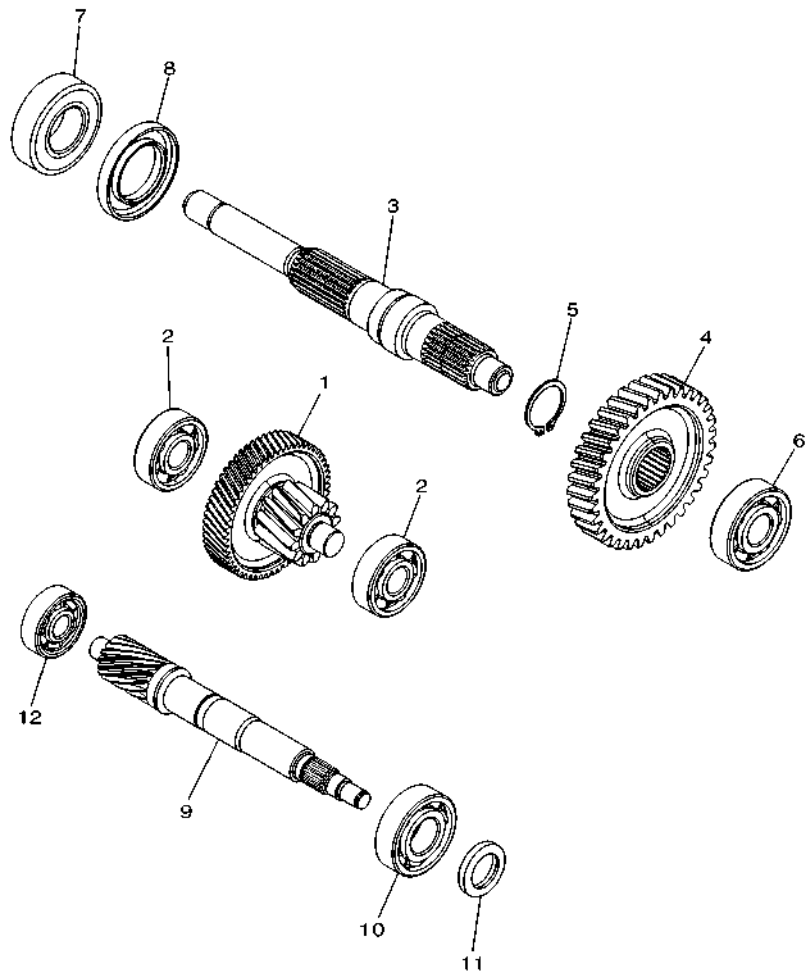

FIG. 12 CLUTCH

REF. NO.	PART NO.	DESCRIPTION	BDLA	BDLB	REMARKS
1	BBP-E7620-00	PRIMARY SLIDING SHEAVE COMP.	1	1	
2	BBP-WE763-00	WEIGHT SET	1	1	
3	2DP-E7623-00	CAM	1	1	
4	44D-E7653-00	SLIDER	3	3	
5	B6H-E7674-00	COLLAR, GUIDE	1	1	
6	2DP-E7611-00	SHEAVE, PRIMARY FIXED	1	1	
7	BBP-E6620-00	CLUTCH CARRIER ASSY	1	1	
8	B65-WE662-00	.CLUTCH WEIGHT SHOE SET	1	1	
9	54P-E6629-00	.DAMPER, CLUTCH WEIGHT	3	3	
10	B65-E6626-00	.SPRING, CLUTCH WEIGHT 1	3	3	
11	54P-E6819-00	.CIRCLIP, CLUTCH	3	3	
12	B6H-E7660-00	SECONDARY FIXED SHEAVE COMP.	1	1	
13	BBP-E7670-00	SECONDARY SLIDING SHEAVE	1	1	
14	2DP-E7465-00	SEAL	2	2	
15	2DP-E7465-10	SEAL	2	2	
16	B74-E7664-00	PIN, GUIDE	3	3	
17	2DP-E7674-10	COLLAR, GUIDE	3	3	
18	BBP-E7683-00	SPRING, SECONDARY	1	1	
19	2DP-E7684-00	SEAT, SECONDARY SPRING	1	1	
20	2DP-E7668-00	NUT	1	1	
21	B6H-E7678-00	BEARING	1	1	
22	2DP-E5744-00	CIRCLIP	1	1	
23	2DP-E7678-10	BEARING	1	1	
24	BBP-E6611-00	CLUTCH HOUSING COMP.	1	1	
25	B8R-E7641-00	V-BELT	1	1	
26	90201-16819	WASHER, PLATE	1	1	
27	90201-15849	WASHER, PLATE	1	1	



 2DP1460-P140

FIG. 13 TRANSMISSION

REF. NO.	PART NO.	DESCRIPTION	BDLA	BDLB				REMARKS
1	B65-E7410-30	MAIN AXLE COMP. (13T/56T)	1	1				
2	93306-302YP	BEARING	2	2				
3	B65-E7421-00	AXLE, DRIVE	1	1				
4	B65-E7211-10	GEAR, 1ST WHEEL (40T)	1	1				
5	99009-25400	CIRCLIP	1	1				
6	93306-303YT	BEARING	1	1				
7	93306-255X5	BEARING	1	1				
8	93102-32807	OIL SEAL	1	1				
9	B65-E6111-01	GEAR, PRIMARY DRIVE (16T)	1	1				
10	93306-254Y2	BEARING	1	1				
11	93102-20815	OIL SEAL	1	1				
12	93306-351Y5	BEARING	1	1				

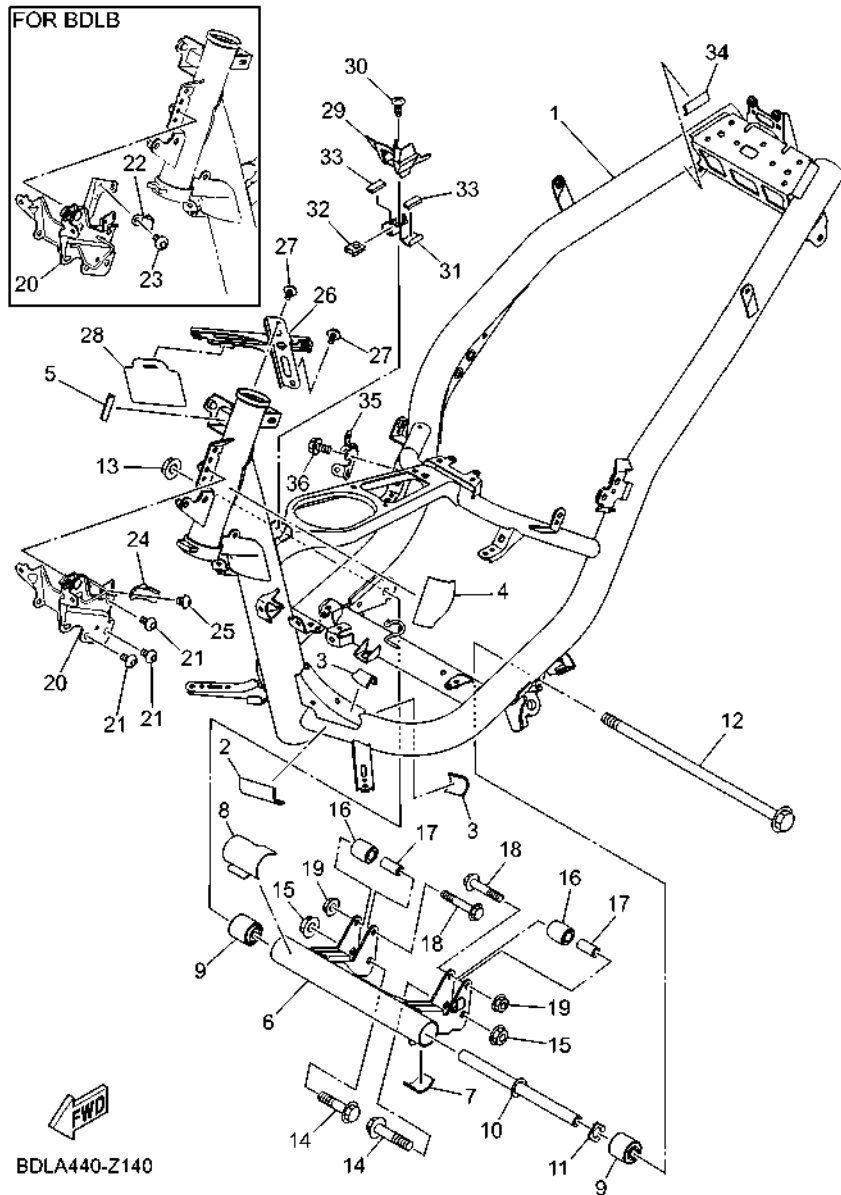

FIG. 14 FRAME

REF. NO.	PART NO.	DESCRIPTION	BDLA	BDLB	REMARKS
1	BBP-F1110-00	FRAME COMP.	1	1	
2	5D9-F414G-00	SEAL	1	1	UR EITHER CAN USE
	B3F-F414G-20	SEAL	1	1	UR EITHER CAN USE
3	5D9-F414G-10	SEAL	2	2	UR EITHER CAN USE
	B3F-F414G-10	SEAL	2	2	UR EITHER CAN USE
4	90520-02829	DAMPER, PLATE	1	1	
5	90520-08803	DAMPER, PLATE	1	1	
6	BBP-F1410-00	ENGINE BRACKET COMP.	1	1	
7	BBP-F414G-00	SEAL	1	1	
8	B65-F117G-00	PROTECTOR	1	1	
9	90388-10818	DAMPER	2	2	
10	90387-10857	COLLAR	1	1	
11	B65-F113B-00	DAMPER	1	1	
12	90105-108C9	BOLT, FLANGE	1	1	
13	95602-10200	NUT, SELF-LOCKING	1	1	
14	90105-10283	BOLT, FLANGE	2	2	
15	95602-10200	NUT, SELF-LOCKING	2	2	
16	44D-F7114-00	STOPPER, MAIN STAND	2	2	
17	90387-08821	COLLAR	2	2	
18	90105-088E3	BOLT, FLANGE	2	2	
19	95602-08200	NUT, U FLANGE	2	2	
20	BBP-F8356-00	STAY 1	1		
	BBP-F8356-10	STAY 1		1	
21	92012-08012	BOLT, BUTTON HEAD	3	3	
22	B65-F5887-00	HOLDER, BRAKE HOSE 3		1	
23	92012-06010	BOLT, BUTTON HEAD		1	
24	B65-F587A-10	HOLDER, BRAKE HOSE 4	1	1	

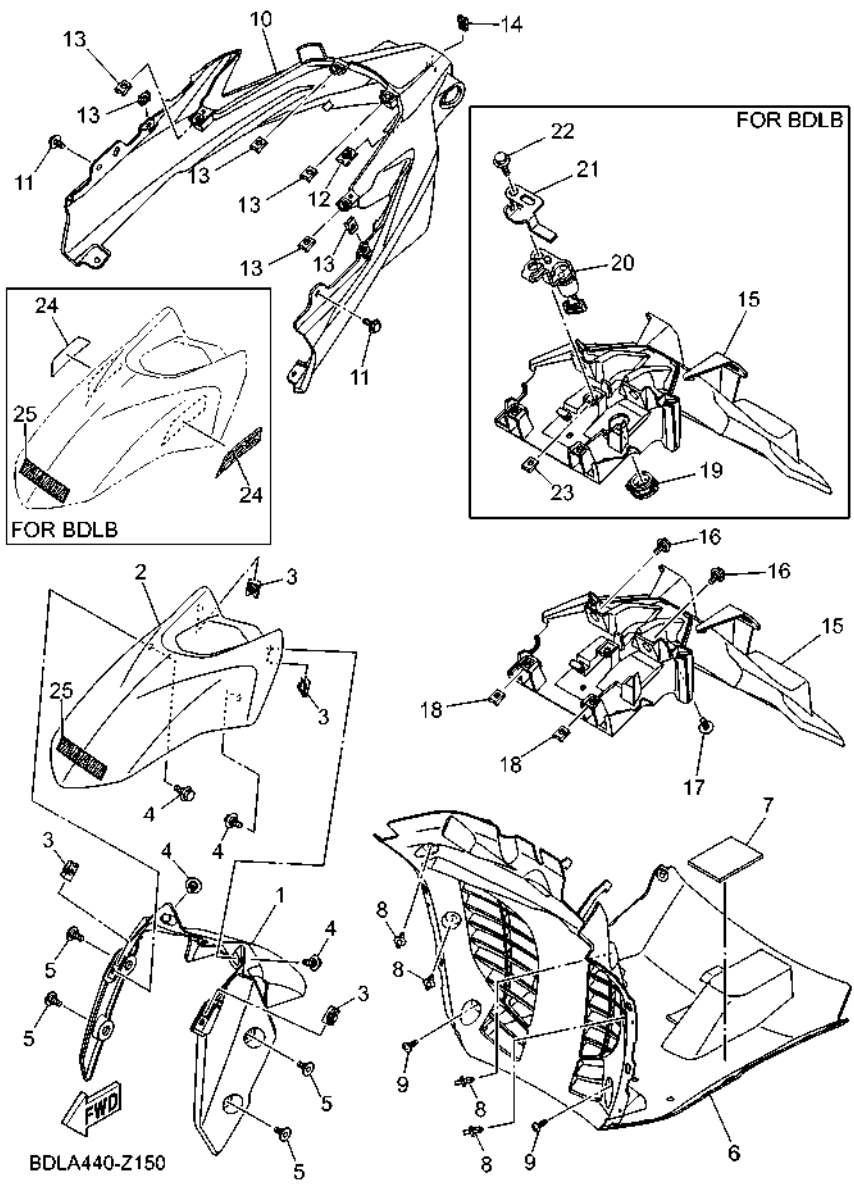

FIG. 15 FENDER

REF. NO.	PART NO.	DESCRIPTION	BDLA	BDLB	REMARKS
1	B65-F1511-00	FENDER, FRONT	1	1	
2	B65-F1556-00-PP	FENDER, FRONT 2	1		UR MT2 FOR DGNM3
	B65-F1556-00-P4	FENDER, FRONT 2	1		UR MBM3 FOR VPBC5
	B65-F1556-00-P5	FENDER, FRONT 2		1	UR SMX FOR DBSB
	B65-F1556-00-PR	FENDER, FRONT 2		1	UR FOR DBNM9
3	90183-06818	NUT, SPRING	4	4	
4	90109-068B5	BOLT	4	4	
5	90109-068A4	BOLT	4	4	
6	BBP-F1552-00	FENDER, INNER	1	1	
7	90520-03020	DAMPER, PLATE	1	1	
8	90269-06816	RIVET	4	4	
9	97707-50016	SCREW, TRUSS HEAD TAPPING	2	2	
10	BBP-F1611-00	FENDER, REAR	1	1	
11	90119-06044	BOLT, WITH WASHER	2	2	
12	90183-06800	NUT, SPRING	1	1	
13	90183-05807	NUT, SPRING	6	6	
14	90183-04039	NUT, SPRING	1	1	
15	BBP-F162R-01	FENDER 2	1		
	BBP-F162R-11	FENDER 2		1	
16	90109-06172	BOLT	2	2	
17	90119-06096	BOLT, WITH WASHER	1	1	
18	90183-05807	NUT, SPRING	2	2	
19	B65-F482H-00	CAP		1	
20	B65-F465E-00	ROTOR COMP.		1	
21	B65-F117K-00	STAY, LOCK		1	
22	95022-06020	BOLT, FLANGE		1	
23	90183-06800	NUT, SPRING		1	

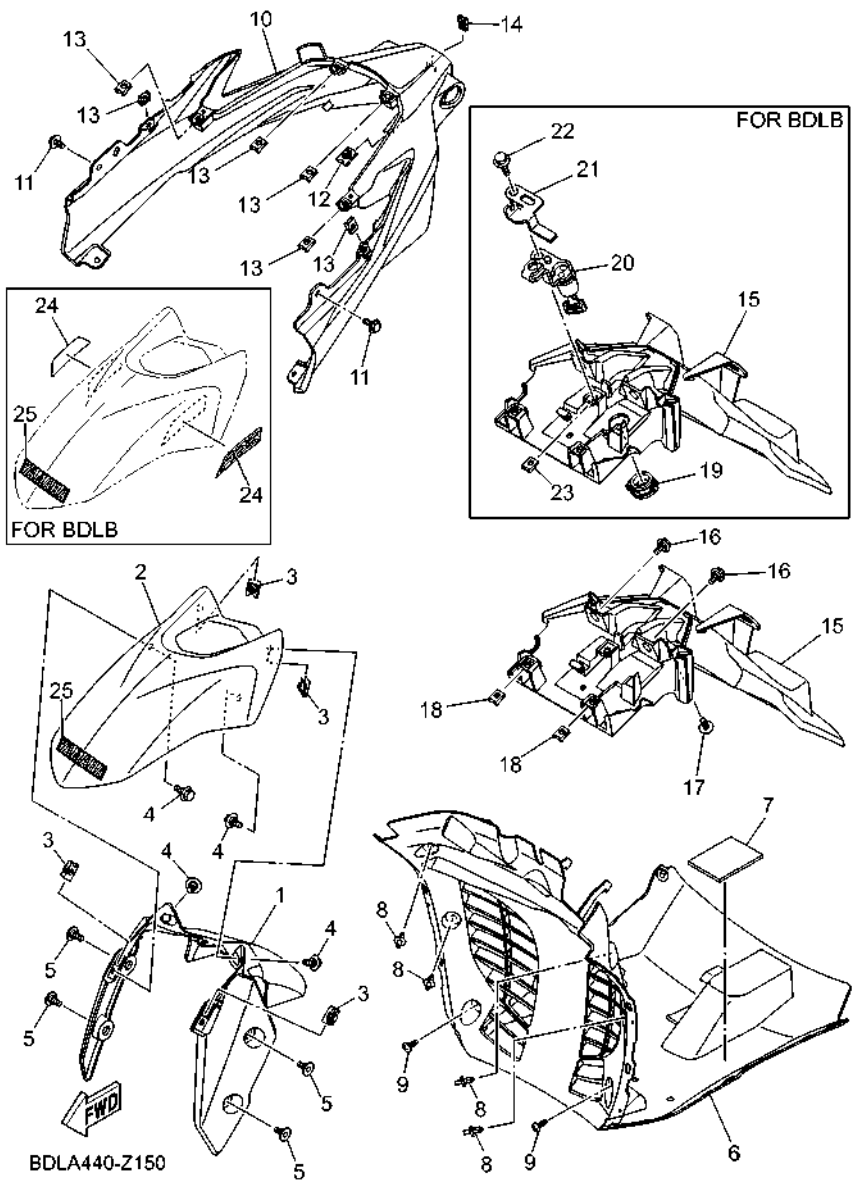
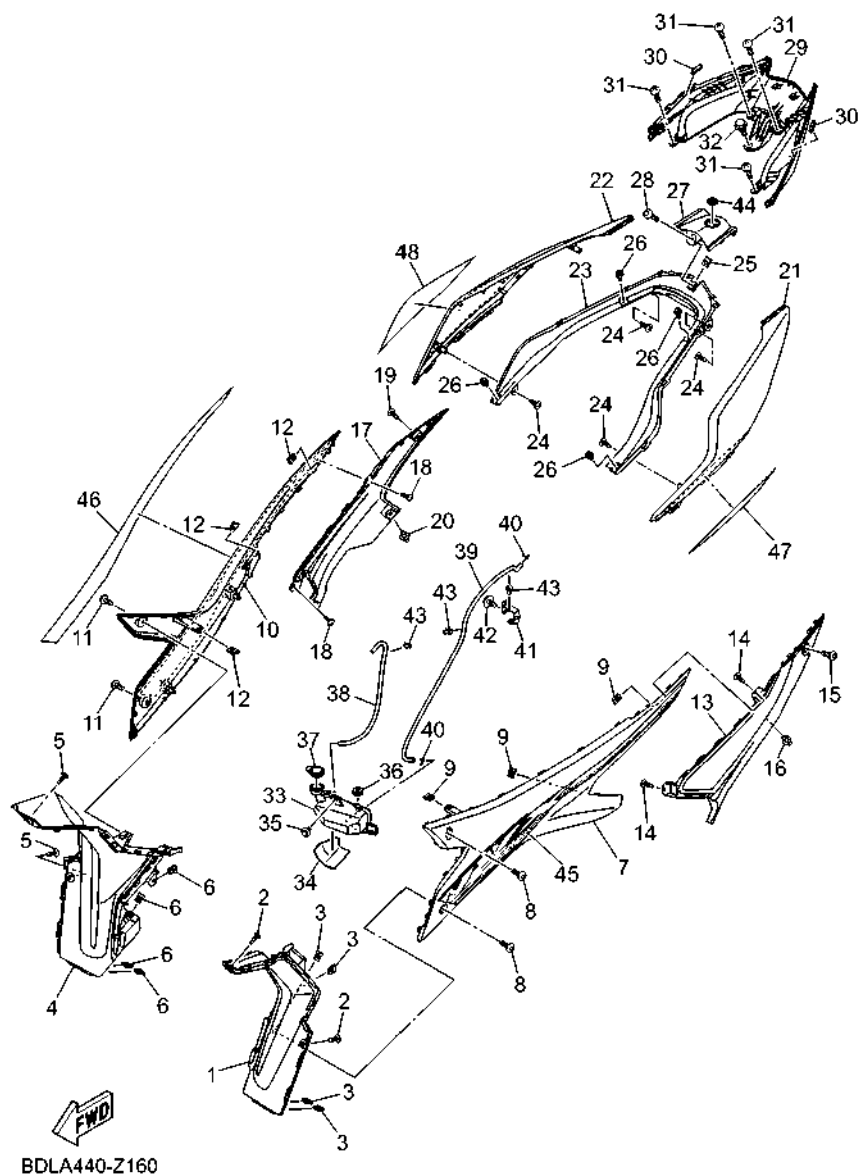

FIG. 15 FENDER

REF. NO.	PART NO.	DESCRIPTION	BDLA	BDLB	REMARKS
24	BDL-F1565-40	EMBLEM 2		2	UR FOR DBSB
	BDL-F1565-50	EMBLEM 2		2	UR FOR DBNM9
25	99234-00080	EMBLEM, YAMAHA	1		UR FOR DGNM3
	99236-00080	EMBLEM, YAMAHA	1	1	UR FOR VPBC5

FIG. 16 SIDE COVER



REF. NO.	PART NO.	DESCRIPTION	BDLA	BDLB	REMARKS
1	BBP-F1711-00	COVER, SIDE 1	1		
2	90160-05814	SCREW, ROUND TAPPING	2		
3	90183-05807	NUT, SPRING	4		
4	BBP-F1721-00	COVER, SIDE 2	1		
5	90160-05814	SCREW, ROUND TAPPING	2		
6	90183-05807	NUT, SPRING	4		
7	BBP-F1731-00-P7	COVER, SIDE 3	1		UR MT2 FOR DGNM3
	BBP-F1731-00-P8	COVER, SIDE 3	1		UR MBM3 FOR VPBC5
8	90160-05814	SCREW, ROUND TAPPING	2		
9	90183-05807	NUT, SPRING	3		
10	BBP-F1741-00-P7	COVER, SIDE 4	1		UR MT2 FOR DGNM3
	BBP-F1741-00-P8	COVER, SIDE 4	1		UR MBM3 FOR VPBC5
11	90160-05814	SCREW, ROUND TAPPING	2		
12	90183-05807	NUT, SPRING	3		
13	BBP-F171N-00	MOLE, SIDE COVER 3	1		
14	97702-50012	SCREW, TAPPING	2		
15	90160-05814	SCREW, ROUND TAPPING	1		
16	90269-06816	RIVET	1		
17	BBP-F171R-00	MOLE, SIDE COVER 4	1		
18	97702-50012	SCREW, TAPPING	2		
19	90160-05814	SCREW, ROUND TAPPING	1		
20	90269-06816	RIVET	1		
21	BBP-F171E-00-PJ	COVER, SIDE 5	1		UR FOR DGNM3
	BBP-F171E-00-PK	COVER, SIDE 5	1		UR FOR VPBC5
22	BBP-F171X-00-PJ	COVER, SIDE 6	1		UR FOR DGNM3
	BBP-F171X-00-PK	COVER, SIDE 6	1		UR FOR VPBC5
23	BBP-F171T-00	MOLE, SIDE COVER 5	1		

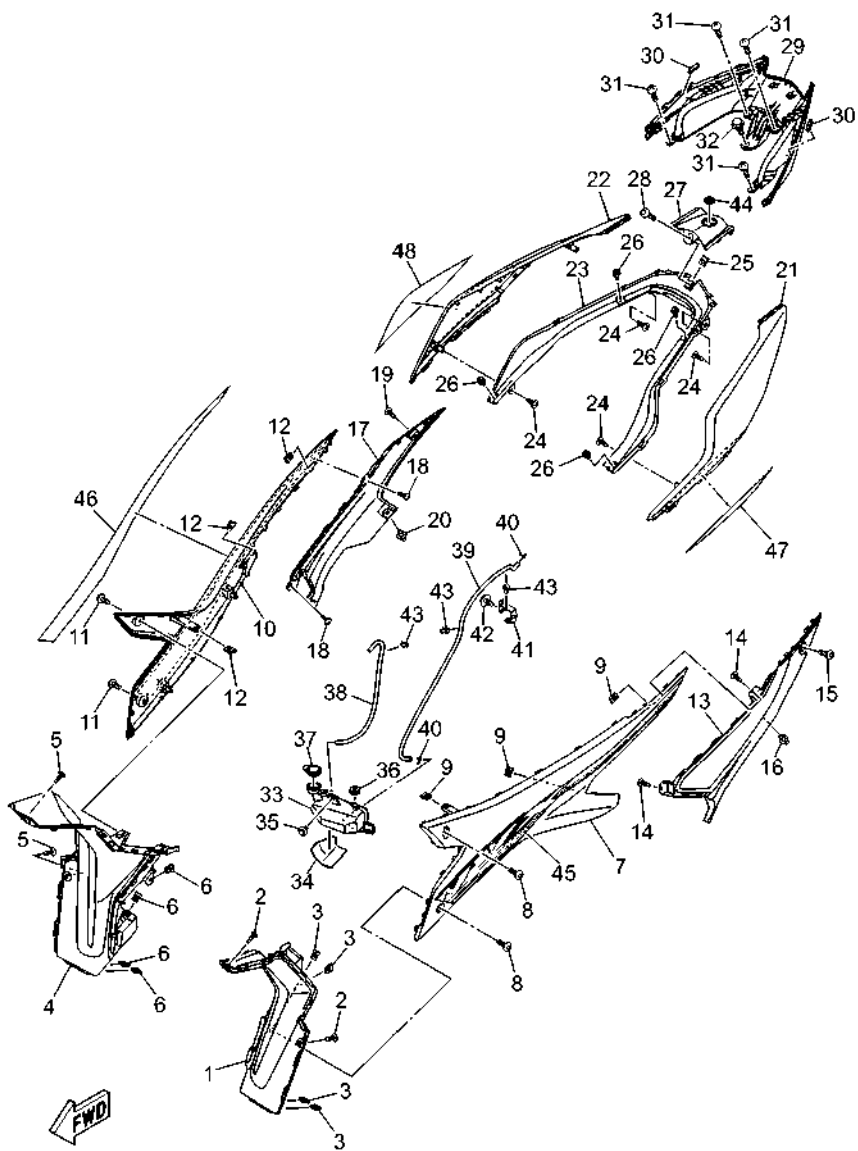

BDLA440-Z160

FIG. 16 SIDE COVER

REF. NO.	PART NO.	DESCRIPTION	BDLA	BDLB	REMARKS
24	97707-50016	SCREW, TRUSS HEAD TAPPING	4		
25	90183-05807	NUT, SPRING	1		
26	90269-06812	RIVET	4		
27	BBP-F471K-00-PG	COVER, TAIL 1	1		UR FOR DGNM3
	BBP-F471K-00-PH	COVER, TAIL 1	1		UR FOR VPBC5
28	90160-05814	SCREW, ROUND TAPPING	1		
29	BBP-F472K-00	COVER, TAIL 2	1		
30	90520-10850	DAMPER, PLATE	2		
31	97707-50016	SCREW, TRUSS HEAD TAPPING	4		
32	90109-068B5	BOLT	1		
33	B65-F1871-00	TANK, RECOVERY	1		
34	90520-02829	DAMPER, PLATE	1		
35	90109-068B5	BOLT	1		
36	90480-14808	GROMMET	1		
37	1S7-F1875-01	CAP	1		
38	B65-F1816-00	PIPE 1	1		
39	BBP-F1817-00	PIPE 2	1		
40	90467-08003	CLIP	2		
41	BBR-F2957-00	BRACKET, HOSE	1		
42	95D02-06012	BOLT, FLANGE DEEP RECESS	1		
43	90464-07805	CLAMP	3		
44	5P2-F1737-00	EMBLEM	1		
45	BDL-F173E-80	GRAPHIC 1	1		UR FOR DGNM3
	BDL-F173E-90	GRAPHIC 1	1		UR FOR VPBC5
46	BDL-F173F-80	GRAPHIC 2	1		UR FOR DGNM3
	BDL-F173F-90	GRAPHIC 2	1		UR FOR VPBC5
47	BDL-F174J-40	GRAPHIC 5	1		UR FOR DGNM3

FIG. 17 SIDE COVER 2

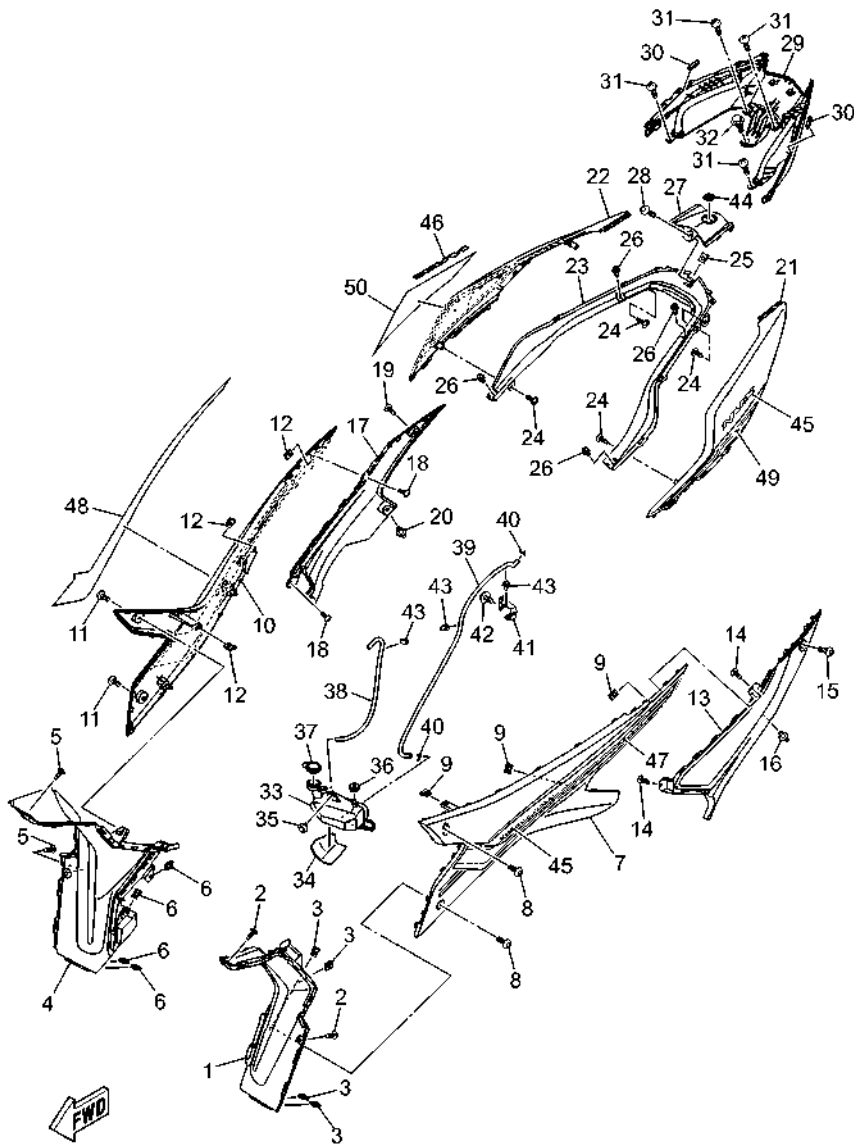

BDLA440-Z170

REF. NO.	PART NO.	DESCRIPTION	BDLA	BDLB	REMARKS
1	BBP-F1711-00	COVER, SIDE 1		1	
2	90160-05814	SCREW, ROUND TAPPING		2	
3	90183-05807	NUT, SPRING		4	
4	BBP-F1721-00	COVER, SIDE 2		1	
5	90160-05814	SCREW, ROUND TAPPING		2	
6	90183-05807	NUT, SPRING		4	
7	BBP-F1731-00-P9	COVER, SIDE 3		1	SMX
8	90160-05814	SCREW, ROUND TAPPING		2	
9	90183-05807	NUT, SPRING		3	
10	BBP-F1741-00-P9	COVER, SIDE 4		1	SMX
11	90160-05814	SCREW, ROUND TAPPING		2	
12	90183-05807	NUT, SPRING		3	
13	BBP-F171N-00	MOLE, SIDE COVER 3		1	
14	97702-50012	SCREW, TAPPING		2	
15	90160-05814	SCREW, ROUND TAPPING		1	
16	90269-06816	RIVET		1	
17	BBP-F171R-00	MOLE, SIDE COVER 4		1	
18	97702-50012	SCREW, TAPPING		2	
19	90160-05814	SCREW, ROUND TAPPING		1	
20	90269-06816	RIVET		1	
21	BBP-F171E-00-PG	COVER, SIDE 5		1	UR FOR DBSB
	BBP-F171E-00-PL	COVER, SIDE 5		1	UR FOR DBNM9
22	BBP-F171X-00-PG	COVER, SIDE 6		1	UR FOR DBSB
	BBP-F171X-00-PL	COVER, SIDE 6		1	UR FOR DBNM9
23	BBP-F171T-00	MOLE, SIDE COVER 5		1	
24	97707-50016	SCREW, TRUSS HEAD TAPPING		4	
25	90183-05807	NUT, SPRING		1	

FIG. 17 SIDE COVER 2

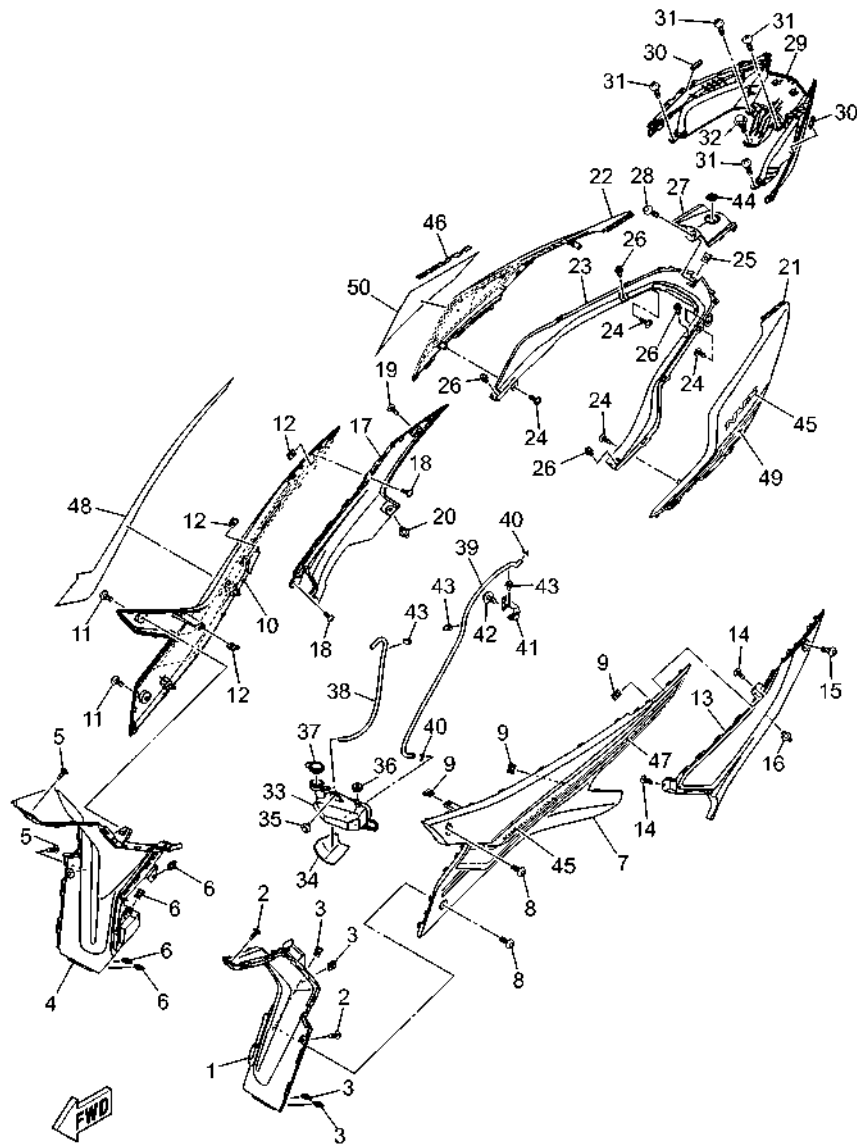

BDLA440-Z170

REF. NO.	PART NO.	DESCRIPTION	BDLA	BDLB	REMARKS
26	90269-06812	RIVET		4	
27	BBP-F471K-00-PJ	COVER, TAIL 1		1	UR FOR DBSB
	BBP-F471K-00-PK	COVER, TAIL 1		1	UR FOR DBNM9
28	90160-05814	SCREW, ROUND TAPPING		1	
29	BBP-F472K-00	COVER, TAIL 2		1	
30	90520-10850	DAMPER, PLATE		2	
31	97707-50016	SCREW, TRUSS HEAD TAPPING		4	
32	90109-068B5	BOLT		1	
33	B65-F1871-00	TANK, RECOVERY		1	
34	90520-02829	DAMPER, PLATE		1	
35	90109-068B5	BOLT		1	
36	90480-14808	GROMMET		1	
37	1S7-F1875-01	CAP		1	
38	B65-F1816-00	PIPE 1		1	
39	BBP-F1817-00	PIPE 2		1	
40	90467-08003	CLIP		2	
41	BBR-F2957-00	BRACKET, HOSE		1	
42	95D02-06012	BOLT, FLANGE DEEP RECESS		1	
43	90464-07805	CLAMP		3	
44	B92-F1737-00	EMBLEM	1		
	5P2-F1737-00	EMBLEM		1	
45	BBN-F173B-10	EMBLEM 3D		1	UR FOR DBSB
	BBN-F173B-00	EMBLEM 3D		1	UR FOR DBNM9
46	BBN-F173B-10	EMBLEM 3D		1	UR FOR DBSB
	BBN-F173B-00	EMBLEM 3D		1	UR FOR DBNM9
47	BDL-F173E-A0	GRAPHIC 1		1	UR FOR DBSB
	BDL-F173E-B0	GRAPHIC 1		1	UR FOR DBNM9

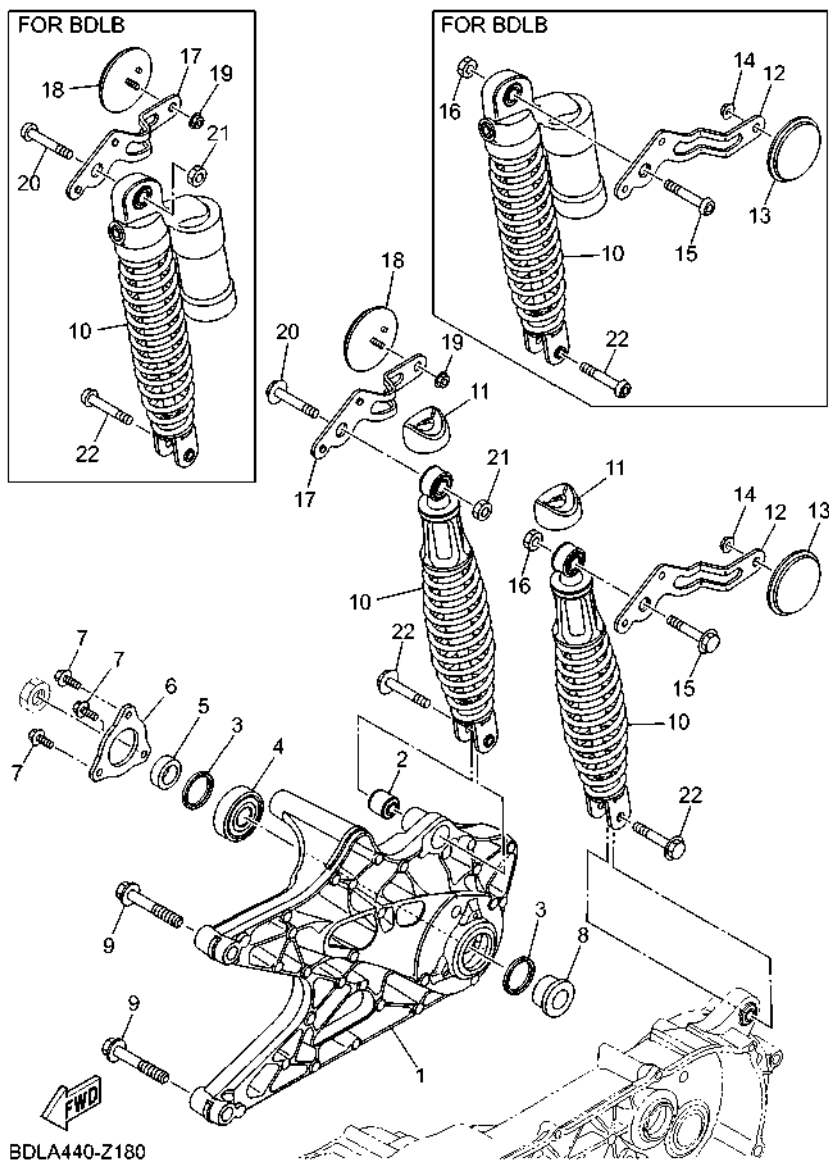
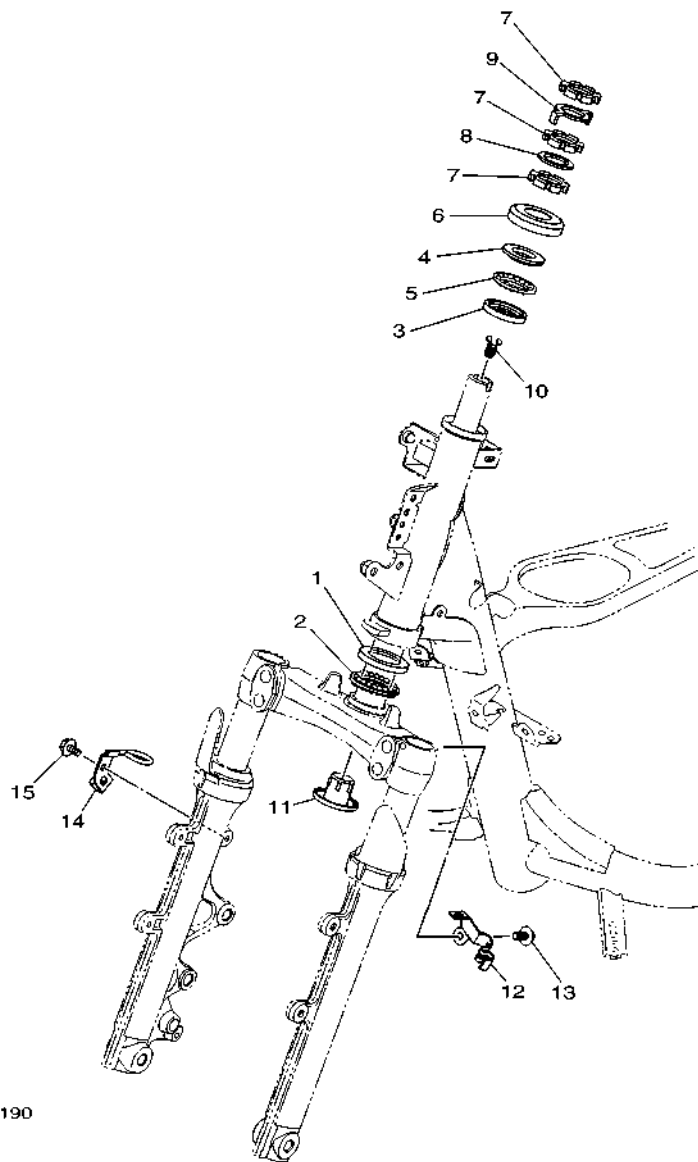

FIG. 18 REAR ARM & SUSPENSION

REF. NO.	PART NO.	DESCRIPTION	BDLA	BDLB	REMARKS
1	BBP-F2171-10	ARM, REAR 1	1	1	
2	5MX-F2216-00	BUSH, REAR SHOCK ABSORBER	1	1	UR EITHER CAN USE
	4D1-F2216-00	BUSH, REAR SHOCK ABSORBER	1	1	UR EITHER CAN USE
3	93106-28801	OIL SEAL	2	2	
4	93306-303YV	BEARING	1	1	
5	90387-17807	COLLAR	1	1	
6	2DP-F2117-10	CAP	1	1	
7	95D37-06016	BOLT, FLANGE DEEP RECESS	3	3	
8	90387-17808	COLLAR	1	1	
9	95D32-10060	BOLT, FLANGE DEEP RECESS	2	2	
10	B65-F2210-31	SHOCK ABSORBER ASSY, REAR	2		
	B63-F2210-40	SHOCK ABSORBER ASSY, REAR		2	
11	B65-F2211-00	COVER	2		
12	BDL-F221A-00	BRACKET 1	1	1	
13	2FC-H5111-00	REFLECTOR, 1	1	1	
14	95702-05500	NUT, FLANGE	1	1	
15	90105-088H0	BOLT, FLANGE	1		
	90149-08804	SCREW		1	
16	95302-08600	NUT, HEXAGON	1	1	
17	BDL-F221B-00	BRACKET 2	1	1	
18	2FC-H5111-00	REFLECTOR, 1	1	1	
19	95702-05500	NUT, FLANGE	1	1	
20	90105-088H0	BOLT, FLANGE	1		
	90149-08804	SCREW		1	
21	95302-08600	NUT, HEXAGON	1	1	
22	90105-088H0	BOLT, FLANGE	2		
	90149-08804	SCREW		2	

FIG. 19 STEERING



BBP1460-W190

REF. NO.	PART NO.	DESCRIPTION	BDLA	BDLB	REMARKS
1	1KL-F3412-10	RACE, BALL 2	1	1	
2	5VL-F341E-10	RETAINER, BALL BEARING	1	1	
3	4RT-F3412-10	RACE, BALL 2	1	1	
4	4RT-F3411-10	RACE, BALL 1	1	1	
5	1P6-F341E-10	RETAINER, BALL BEARING	1	1	
6	5TL-F3416-01	COVER, BALL RACE 2	1	1	
7	90179-25810	NUT	3	3	
8	90202-26142	WASHER, PLATE	1	1	
9	1PA-F3418-00	WASHER, SPECIAL	1	1	UR EITHER CAN USE
	1SK-F3418-00	WASHER, SPECIAL	1	1	UR EITHER CAN USE
10	B65-F312G-00	PLUG, HOLE	1	1	
11	B65-F3123-00	COVER, UNDER 1	1	1	
12	BBP-F5875-00	HOLDER, BRAKE HOSE 1	1	1	
13	95D02-06012	BOLT, FLANGE DEEP RECESS	1	1	
14	B65-F5876-00	HOLDER, BRAKE HOSE 2	1	1	
15	95D02-06012	BOLT, FLANGE DEEP RECESS	1	1	

FIG. 20 FRONT FORK

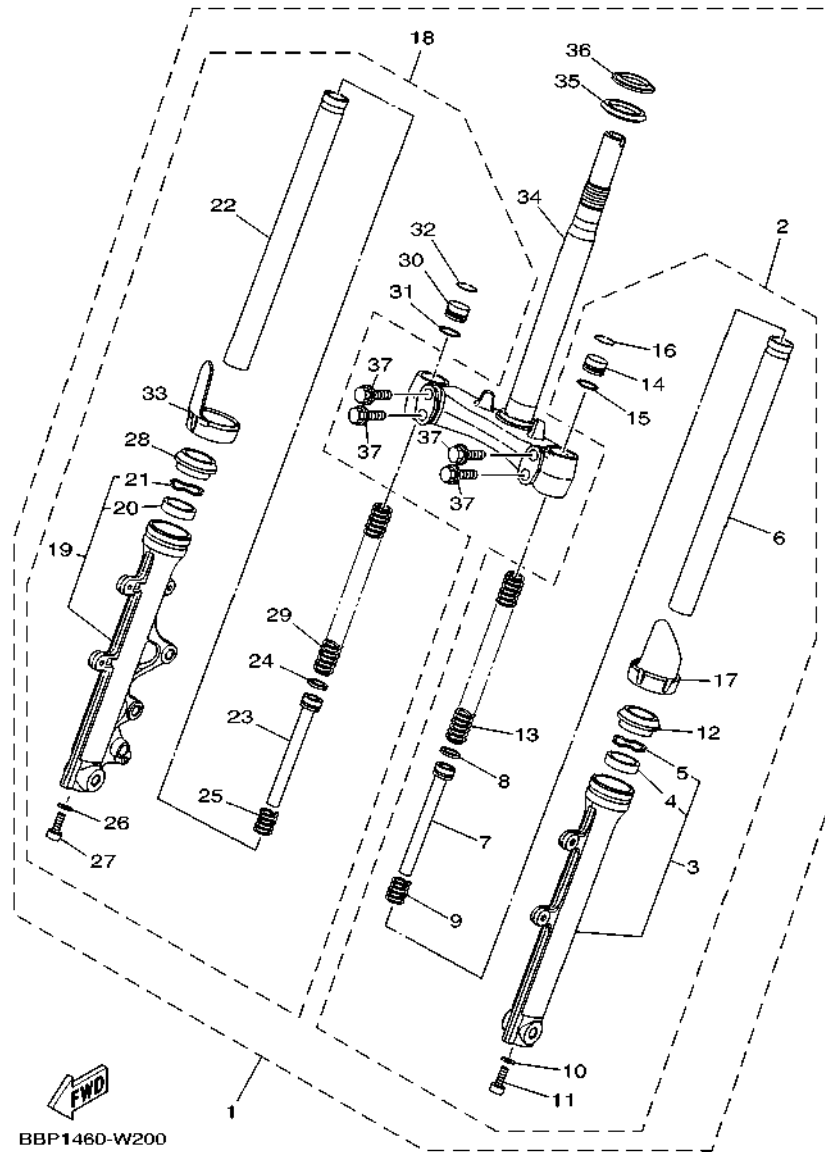

BBP1460-W200

REF. NO.	PART NO.	DESCRIPTION	BDLA	BDLB	REMARKS
1	BBP-F3100-00	FRONT FORK ASSY	1	1	
2	BBP-F3102-00	.FRONT FORK ASSY (L.H)	1	1	
3	B65-F3126-00	..TUBE, OUTER (L.H)	1	1	
4	3AY-F3145-00	...OIL SEAL	1	1	
5	5P0-F3156-00	...RING, SNAP	1	1	
6	B65-F3110-00	..INNER TUBE COMP.1	1	1	
7	B65-F3170-10	..CYLINDER COMP., FRONT FORK	1	1	
8	2JG-F3157-00	..RING, PISTON	1	1	
9	5LM-F3152-00	..SPRING, SUB	1	1	
10	2BU-F3158-00	..GASKET	1	1	
11	31B-F3181-00	..BOLT, HEXAGON SOCKET HEAD	1	1	
12	5LM-F3144-00	..SEAL, DUST	1	1	
13	B63-F3141-00	..SPRING, FRONT FORK	1	1	
14	1FC-F3111-10	..BOLT, CAP	1	1	
15	2JG-F3147-00	..O-RING	1	1	
16	31B-F3153-00	..RING, SNAP	1	1	
17	B65-F315H-00	..PROTECTOR 1	1	1	
18	BBP-F3103-00	.FRONT FORK ASSY (R.H)	1	1	
19	B65-F3136-00	..TUBE, OUTER 2	1	1	
20	3AY-F3145-00	...OIL SEAL	1	1	
21	5P0-F3156-00	...RING, SNAP	1	1	
22	B65-F3110-00	..INNER TUBE COMP.1	1	1	
23	B65-F3170-10	..CYLINDER COMP., FRONT FORK	1	1	
24	2JG-F3157-00	..RING, PISTON	1	1	
25	5LM-F3152-00	..SPRING, SUB	1	1	
26	2BU-F3158-00	..GASKET	1	1	
27	31B-F3181-00	..BOLT, HEXAGON SOCKET HEAD	1	1	

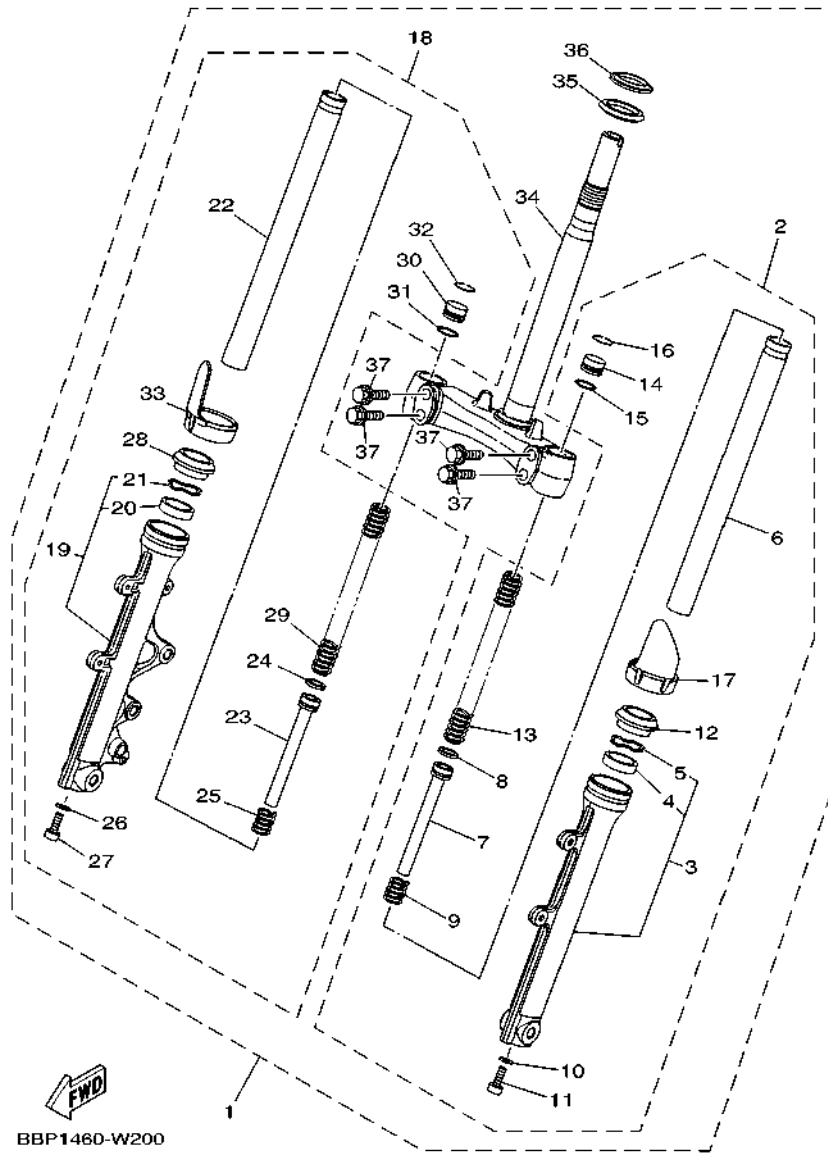
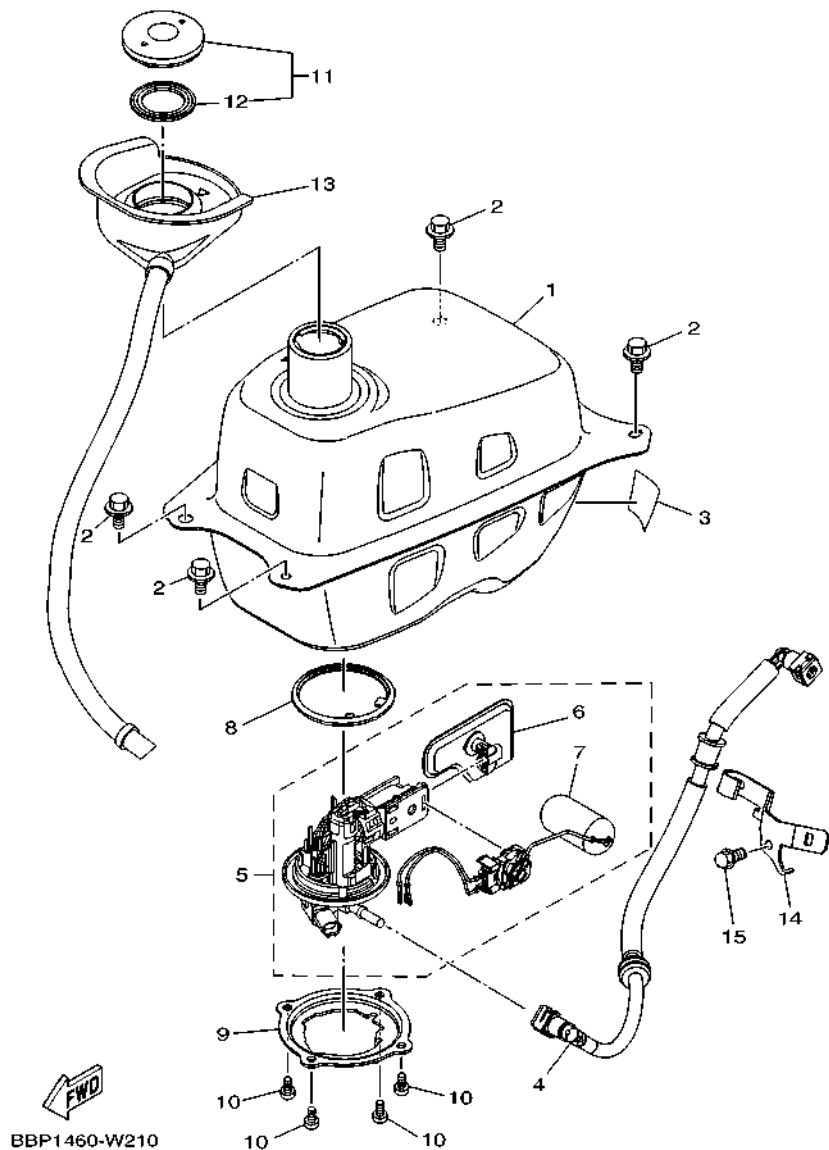

FIG. 20 FRONT FORK

REF. NO.	PART NO.	DESCRIPTION	BDLA	BDLB	REMARKS
28	5LM-F3144-00	..SEAL, DUST	1	1	
29	B63-F3141-00	..SPRING, FRONT FORK	1	1	
30	1FC-F3111-10	..BOLT, CAP	1	1	
31	2JG-F3147-00	..O-RING	1	1	
32	31B-F3153-00	..RING, SNAP	1	1	
33	B65-F315J-00	..PROTECTOR 2	1	1	
34	BBP-F3340-00	..UNDER BRACKET COMP.	1	1	
35	B63-F3462-00	..SEAL, DUST	1	1	
36	4FP-F3411-10	..RACE, BALL 1	1	1	
37	4D0-F3346-00	..BOLT 1	4	4	

FIG. 21 FUEL TANK



REF. NO.	PART NO.	DESCRIPTION	BDLA	BDLB	REMARKS
1	BBP-F4110-00	FUEL TANK COMP.	1	1	
2	90119-068D7	BOLT, WITH WASHER	4	4	
3	5D9-F414G-10	SEAL	1	1	UR EITHER CAN USE
	B3F-F414G-10	SEAL	1	1	UR EITHER CAN USE
4	B65-E3971-00	PIPE, FUEL 1	1	1	
5	BBP-E3907-00	FUEL PUMP COMP.	1		
	BBP-E3907-11	FUEL PUMP COMP.		1	
6	54P-E3915-00	.FILTER, FUEL SUCTION	1	1	
7	B65-H5752-00	.SENDER	1	1	
8	54P-F414G-10	SEAL	1	1	
9	2DP-F4491-00	BRACKET, FUEL PUMP	1	1	
10	91332-05010	BOLT	4	4	
11	4YY-F4610-00	CAP ASSY	1	1	
12	4YY-F4612-00	.PACKING, CAP	1	1	
13	B65-F414A-01	COVER, FILLER	1	1	
14	B6H-F419A-00	HOLDER	1	1	
15	95E37-06012	BOLT, FLANGE DEEP RECESS	1	1	

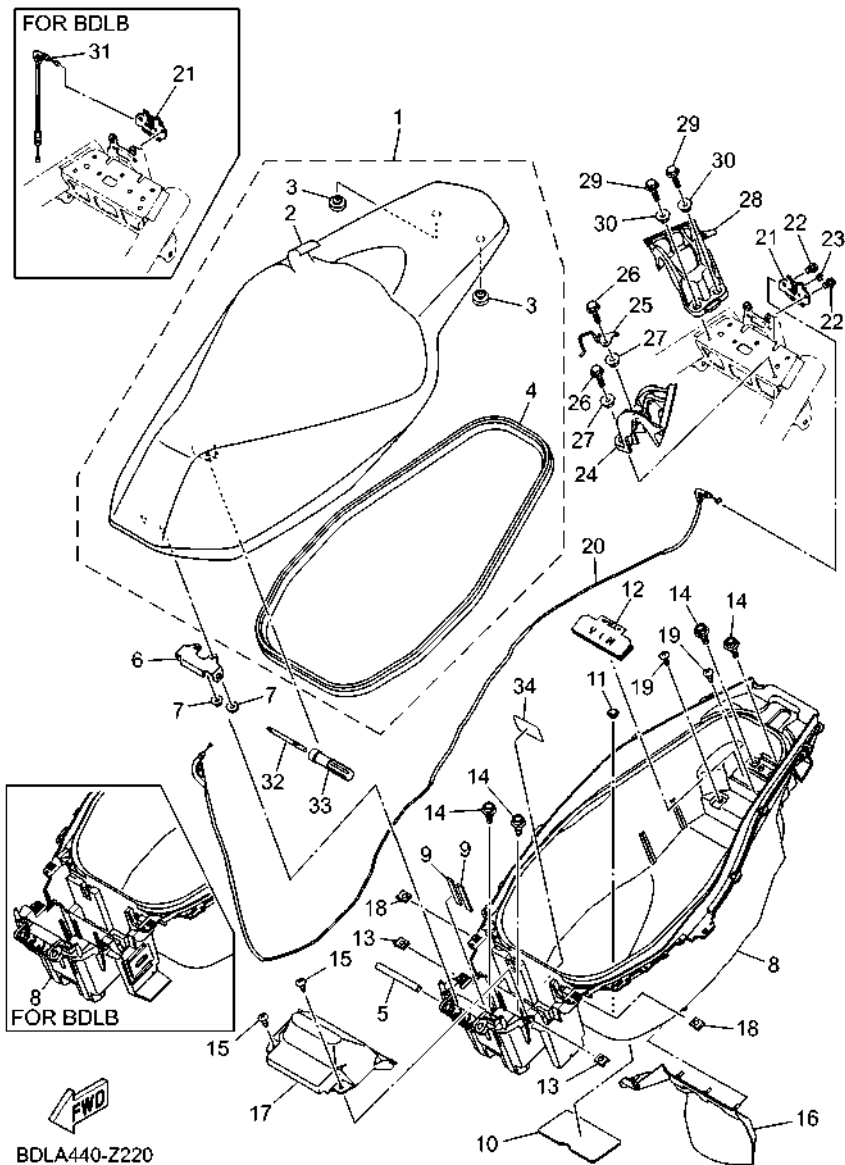

BDLA440-Z220

FIG. 22 SEAT

REF. NO.	PART NO.	DESCRIPTION	BDLA	BDLB	REMARKS
1	BDL-F4730-00	DOUBLE SEAT ASSY	1	1	UR FOR DBSB
	BBP-F4730-10	DOUBLE SEAT ASSY		1	UR FOR DBNM9
2	BDL-F470F-00	.SEAT COVER COMP.	1	1	UR FOR DBSB
	BBP-F470F-10	.SEAT COVER COMP.		1	UR FOR DBNM9
3	3C1-F4741-00	.PAD, SEAT	2	2	
4	BBP-F475M-00	.SEAL	1	1	
5	2WB-F4727-00	PIN, SEAT FITTING	1	1	
6	B65-F4726-00	HINGE, SEAT	1	1	
7	95702-06500	NUT, FLANGE	2	2	
8	BBP-F473R-00	BOX 1		1	
	BBP-F473R-10	BOX 1		1	
9	90520-04806	DAMPER, PLATE	2	2	
10	B63-F4737-00	DAMPER, SEAT	1	1	
11	4US-F6199-00	PLUG, BLIND	1	1	
12	B65-F384L-00	COVER, DUST	1	1	
13	90183-05807	NUT, SPRING	2	2	
14	90109-068B5	BOLT	4	4	
15	97707-50016	SCREW, TRUSS HEAD TAPPING	2	2	
16	B65-F1621-00	FLAP	1	1	
17	BBP-H2129-01	COVER, BATTERY	1	1	
18	90183-05807	NUT, SPRING	2	2	
19	97707-50016	SCREW, TRUSS HEAD TAPPING	2	2	
20	BBP-F478E-00	CABLE, SEAT LOCK	1	1	
21	40D-F4780-01	SEAT LOCK ASSY		1	
	B65-F4705-00	SEAT LOCK ASSY		1	
22	95E32-06010	BOLT, FLANGE DEEP RECESS	2	2	
23	1S8-F4768-00	STOPPER	1	1	

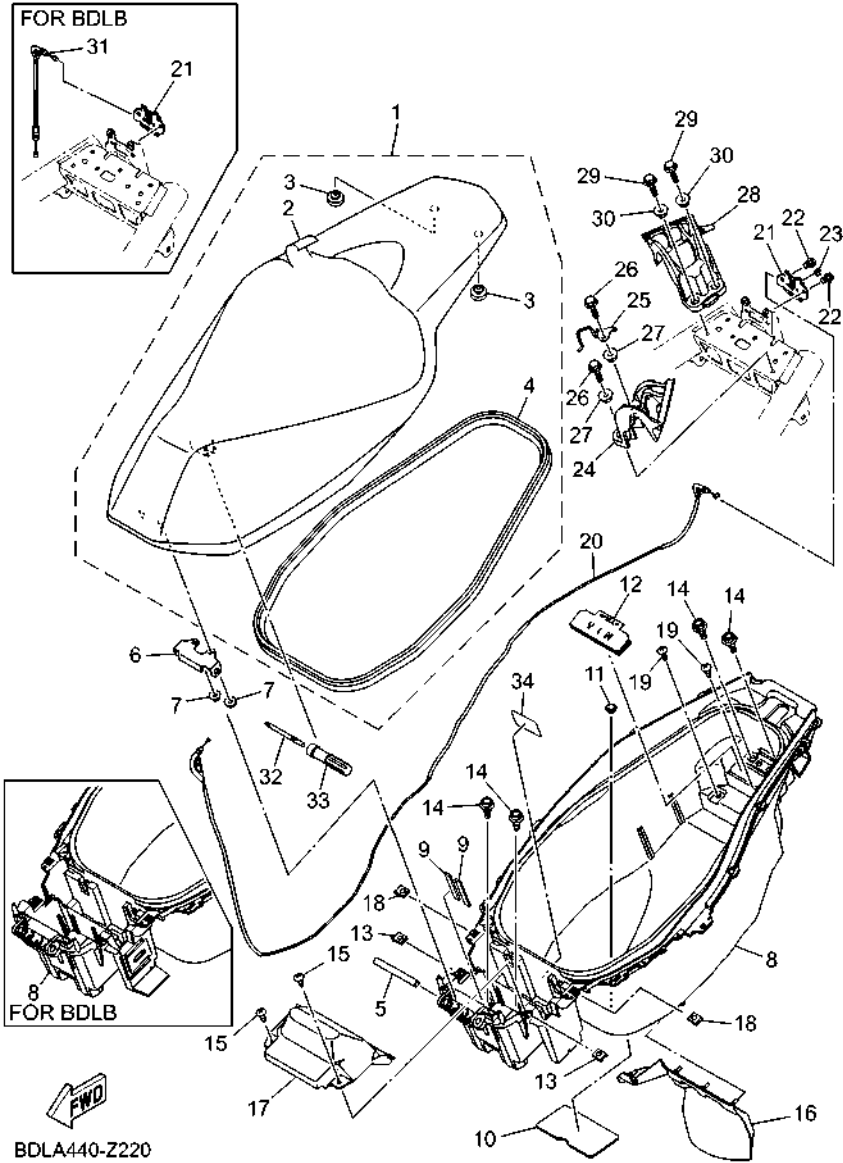
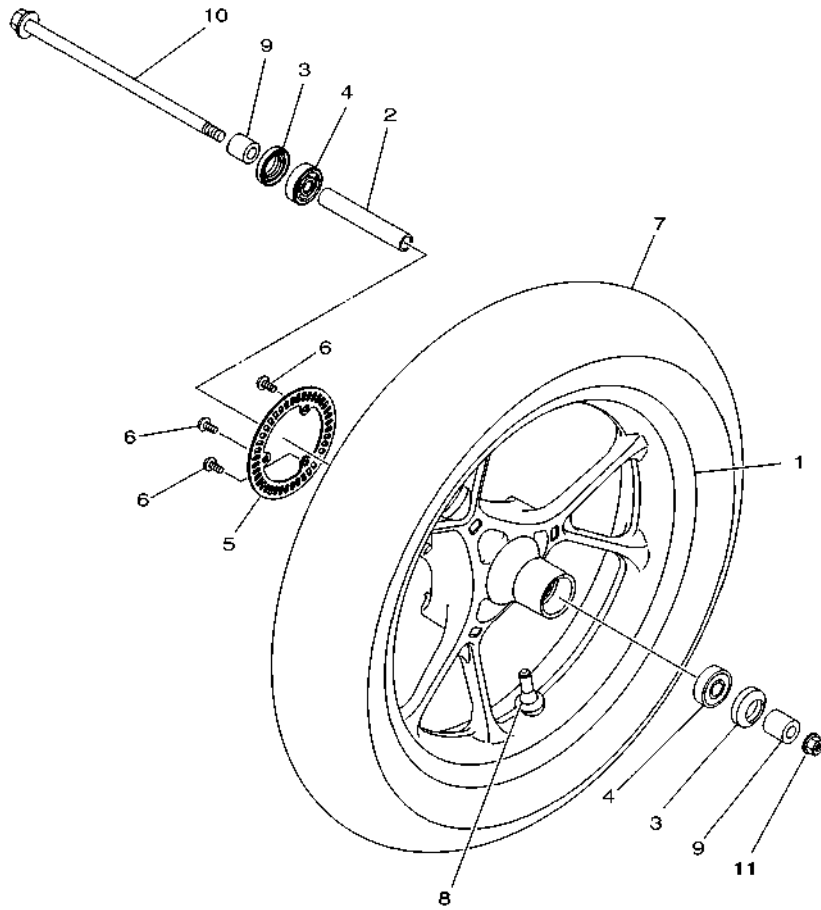

FIG. 22 SEAT

REF. NO.	PART NO.	DESCRIPTION	BDLA	BDLB	REMARKS
24	B65-F474A-00	ASSIST, GRIP	1	1	
25	B65-F472J-00	GUIDE	1	1	
26	95D32-06025	BOLT, FLANGE DEEP RECESS	2	2	
27	90387-08840	COLLAR	2	2	
28	B65-F474W-00	ASSIST,GRIP 2	1	1	
29	95D32-06025	BOLT, FLANGE DEEP RECESS	2	2	
30	90387-08840	COLLAR	2	2	
31	B65-F479D-00	WIRE, SEAT LOCK 2		1	
32	B65-F8153-00	DRIVER PLUS	1	1	
33	3AY-F8151-00	GRIP, DRIVER	1	1	
34	B17-F1668-00	LABEL, TIRE	1	1	



B631422-S210

FIG. 23 FRONT WHEEL

REF. NO.	PART NO.	DESCRIPTION	BDLA	BDLB	REMARKS
1	B65-F5168-00-33	CAST WHEEL, FRONT	1	1	YB EXCEPT FOR DBNM9
	B65-F5168-00-P7	CAST WHEEL, FRONT		1	MNYM3 FOR DBNM9
2	90387-10848	COLLAR	1	1	
3	93106-20816	OIL SEAL	2	2	
4	93306-300YF	BEARING	2	2	
5	2DP-F517G-00	ROTOR, SENSOR	1	1	
6	90149-05030	SCREW	3	3	
7	94111-14804	TIRE (110/80-14 M/C 53P)	1	1	INOUE
8	93900-00824	VALVE, RIM	1	1	
9	90387-10277	COLLAR	2	2	
10	B65-F5181-00	AXLE, WHEEL	1	1	
11	95602-10200	NUT, SELF-LOCKING	1	1	

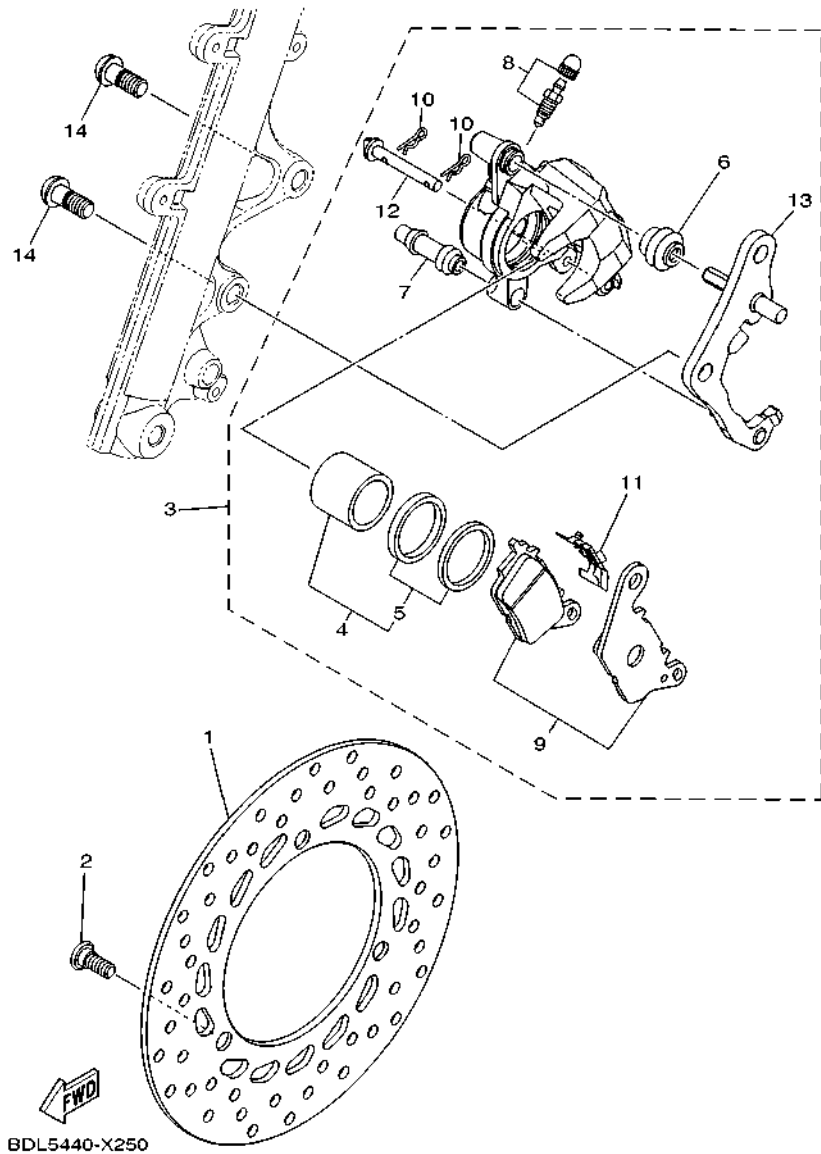
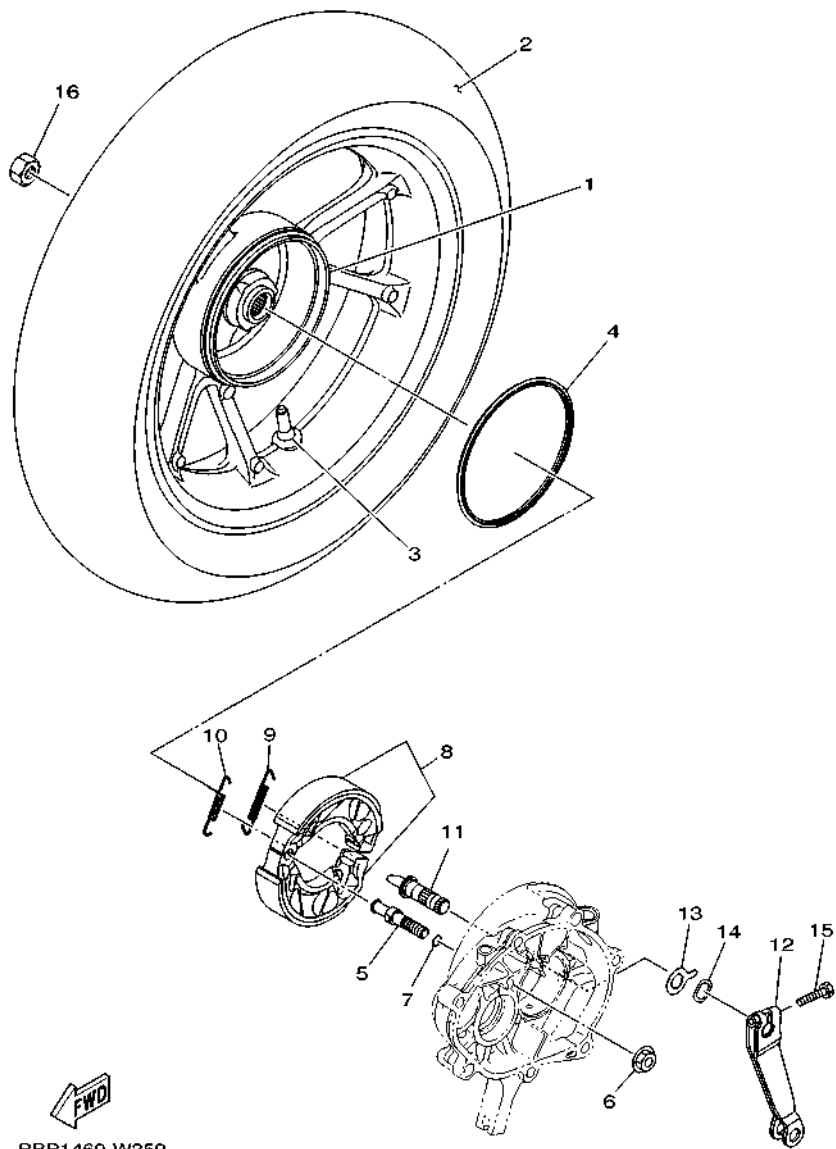

FIG. 24 FRONT BRAKE CALIPER

REF. NO.	PART NO.	DESCRIPTION	BDLA	BDLB				REMARKS
			1	1				
1	2DP-F582U-00	DISK, BRAKE (RIGHT)	1	1				
2	90109-08232	BOLT	3	3				
3	B63-F580U-00	CALIPER ASSY (RIGHT)	1	1				
4	2BM-F5802-00	.PISTON ASSY, CALIPER	1	1				
5	5YP-F5803-50	.CALIPER SEAL KIT	1	1				
6	2BM-F5917-00	.BOOT, CALIPER	1	1				
7	5YP-F5937-00	.BOOT 2	1	1				
8	4C9-W0048-00	.BLEED SCREW KIT	1	1				
9	B63-F5805-00	.BRAKE PAD KIT	1	1				
10	5YP-F5925-01	.CLIP	2	2				
11	2BM-F5919-00	.SUPPORT, PAD	1	1				
12	5YP-F5924-00	.PIN, PAD	1	1				
13	2DP-F5920-00	.SUPT. BRKT. ASSY.	1	1				
14	90149-10805	SCREW	2	2				

FIG. 25 REAR WHEEL



REF. NO.	PART NO.	DESCRIPTION	BDLA	BDLB	REMARKS
1	B65-F5338-00-33	CAST WHEEL, REAR	1	1	YB EXCEPT FOR DBNM9
	B65-F5338-00-P8	CAST WHEEL, REAR		1	MNYM3 FOR DBNM9
2	94114-14801	TIRE (140/70-14 M/C 62P)	1	1	INOUE
3	93900-00824	VALVE, RIM	1	1	
4	B65-F5336-00	RING 2	1	1	
5	54P-F5326-00	PIN, PIVOT	1	1	
6	95702-10500	NUT, FLANGE	1	1	
7	93210-07802	O-RING	1	1	
8	5BP-F530K-20	BRAKE SHOE SET	1	1	
9	90506-12001	SPRING, TENSION	1	1	
10	90506-15001	SPRING, TENSION	1	1	
11	B65-F5351-00	CAMSHAFT	1	1	
12	BBP-F5355-00	LEVER, CAMSHAFT	1	1	
13	5LW-F533A-00	PLATE, INDICATOR	1	1	
14	90206-14093	WASHER, WAVE	1	1	
15	90101-06046	BOLT	1	1	
16	90185-16800	NUT, SELF-LOCKING	1	1	

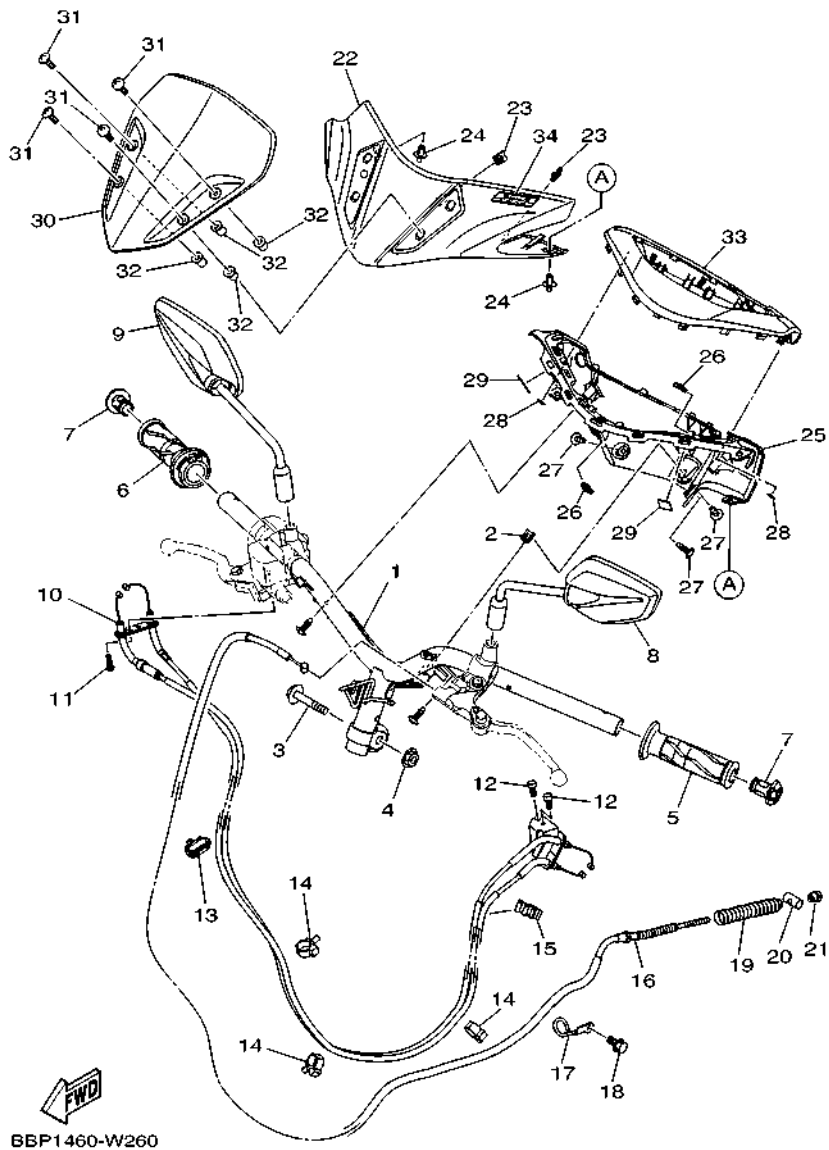

FIG. 26 STEERING HANDLE & CABLE

REF. NO.	PART NO.	DESCRIPTION	BDLA	BDLB	REMARKS
1	BBP-F6110-00	HANDLE COMP.	1	1	
2	90183-05807	NUT, SPRING	1	1	
3	90105-108B0	BOLT, FLANGE	1	1	
4	90185-10011	NUT, SELF-LOCKING	1	1	
5	1VP-F6241-00	GRIP	1	1	
6	B92-F6240-00	GRIP ASSY	1	1	
7	B92-F6246-00	END, GRIP	2	2	
8	B70-F6280-00	REAR VIEW MIRROR ASSY (LEFT)	1	1	
9	B70-F6290-00	REAR VIEW MIRROR ASSY (RIGHT)	1	1	
10	BBP-F6301-01	THROTTLE CABLE ASSY	1	1	
11	92012-05016	BOLT, BUTTON HEAD	1	1	
12	91312-05010	BOLT, HEXAGON SOCKET HEAD	2	2	
13	90464-10802	CLAMP	1	1	
14	90464-16006	CLAMP	3	3	
15	90464-07807	CLAMP	1	1	
16	BBP-F6351-00	CABLE, BRAKE	1	1	
17	BBP-F637G-00	HOLDER, WIRE	1	1	
18	95E32-06012	BOLT, FLANGE DEEP RECESS	1	1	
19	90501-16804	SPRING, COMPRESSION	1	1	
20	90249-12008	PIN	1	1	
21	90179-06835	NUT	1	1	
22	BBP-F6143-00	COVER, HANDLE UPPER 1	1	1	
23	90183-05807	NUT, SPRING	2	2	
24	90269-06816	RIVET	2	2	
25	BBP-F6145-00	COVER, HANDLE UPPER 2	1	1	
26	90183-05807	NUT, SPRING	2	2	
27	97707-50016	SCREW, TRUSS HEAD TAPPING	3	3	

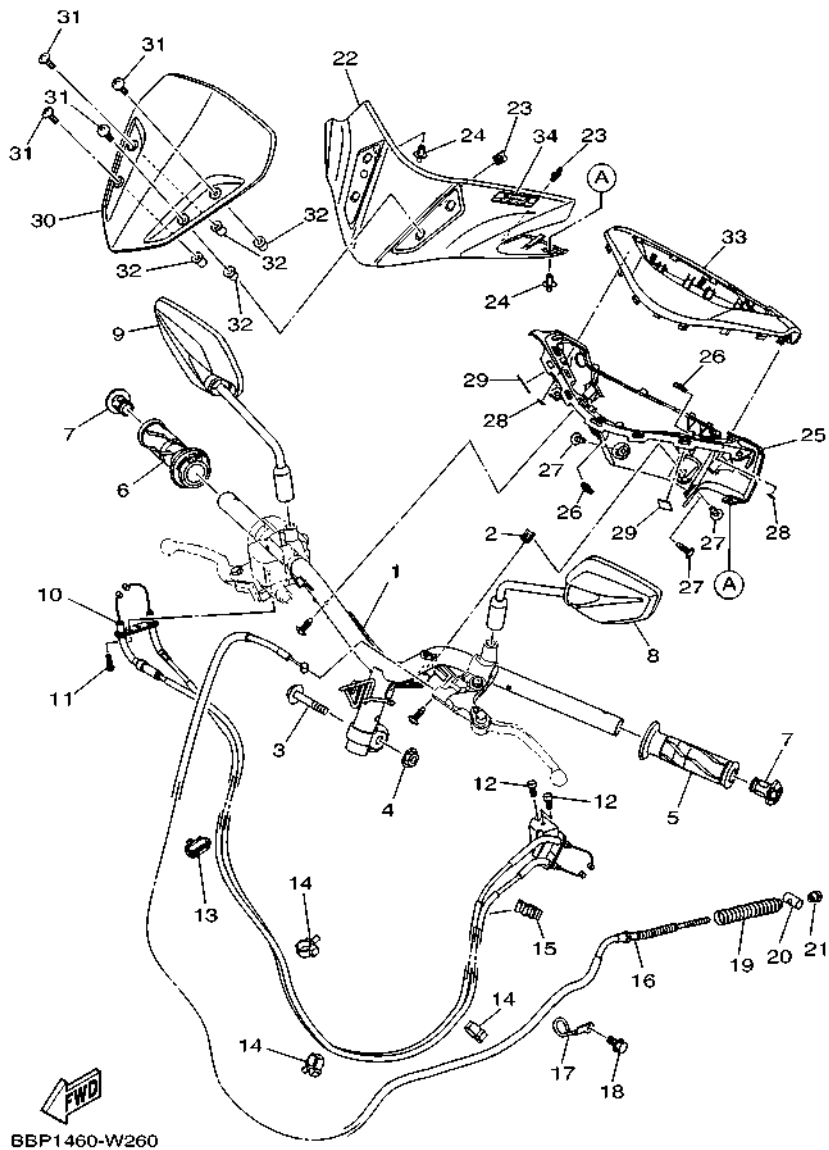
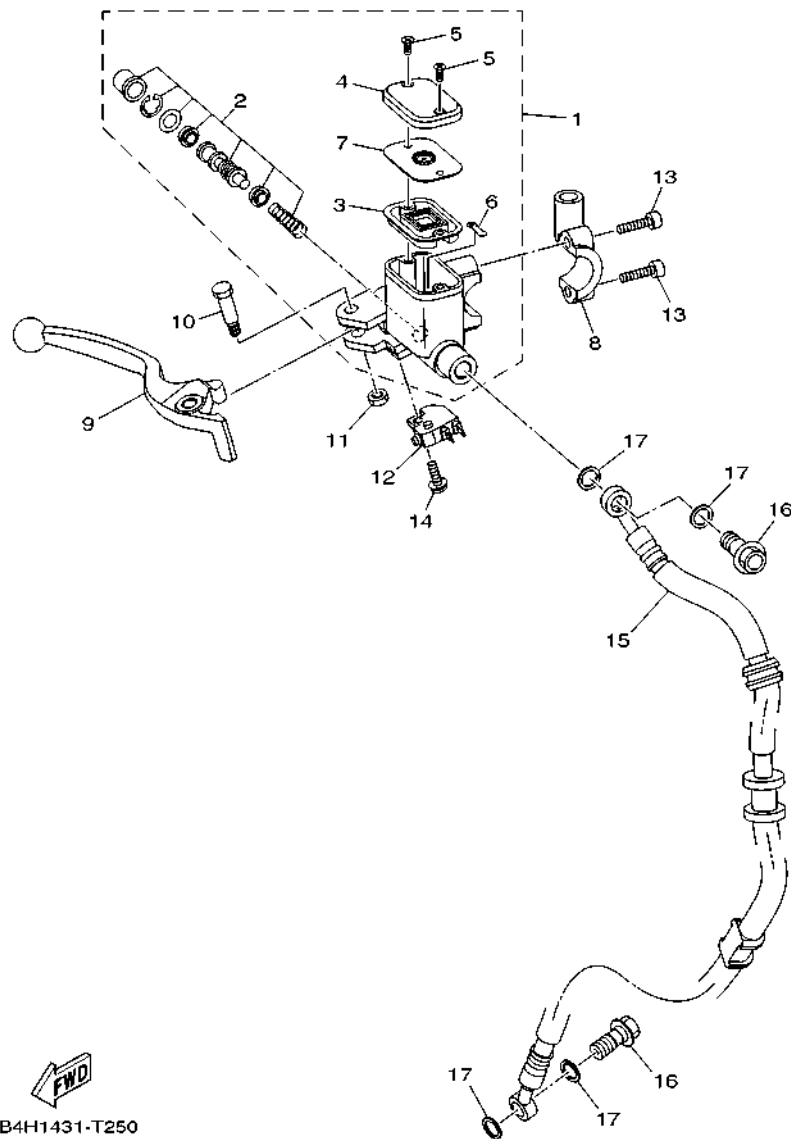

FIG. 26 STEERING HANDLE & CABLE

REF. NO.	PART NO.	DESCRIPTION	BDLA	BDLB	REMARKS
28	90183-05801	NUT, SPRING	2	2	
29	90520-01801	DAMPER, PLATE	2	2	
30	B65-F61AA-00	VISOR	1	1	
31	90150-05806	SCREW, ROUND HEAD	4	4	
32	90179-05802	NUT	4	4	
33	BBP-H3559-00-PH	COVER, METER	1		UR MT2 FOR DGNM3
	BBP-H3559-00-PJ	COVER, METER	1		UR FOR VPBC5
	BBP-H3559-00-PK	COVER, METER		1	UR SMX FOR DBSB
	BBP-H3559-00-PL	COVER, METER		1	UR FOR DBNM9
34	B92-F1737-00	EMBLEM	1	1	

FIG. 27 FRONT MASTER CYLINDER



FWD
B4H1431-T250

REF. NO.	PART NO.	DESCRIPTION	BDLA	BDLB	REMARKS
1	2ND-F5870-00	MASTER CYLINDER SUB ASSY	1		
2	5P0-F580A-00	.CYLINDER KIT, MASTER	1		
3	2ND-F5854-00	.DIAPHRAGM, RESERVOIR	1		
4	2ND-F5852-00	.CAP, RESERVOIR	1		
5	36Y-2589H-00	.SCREW	2		
6	3RW-25889-00	.SEPARATOR	1		
7	2ND-F5855-00	.BUSH,DIAPHRAGM	1		
8	5TL-F5867-11	BRACKET,MASTER CYLINDER(BLACK)	1		
9	2PV-H3922-00	LEVER 2	1		
10	90109-06577	BOLT	1		
11	95602-06100	NUT, SELF-LOCKING	1		
12	2DP-H3980-01	FRONT STOP SWITCH ASSY	1		
13	91317-06025	BOLT, HEXAGON SOCKET HEAD	2		
14	97602-04312	SCREW, PAN HEAD WITH WASHER	1		
15	B65-F5872-00	HOSE, BRAKE 1	1		UR EITHER CAN USE
	B65-F5872-10	HOSE, BRAKE 1	1		UR EITHER CAN USE
16	90401-10812	BOLT, UNION	2		
17	90201-10118	WASHER, PLATE	4		

FIG. 29 STAND & FOOTREST

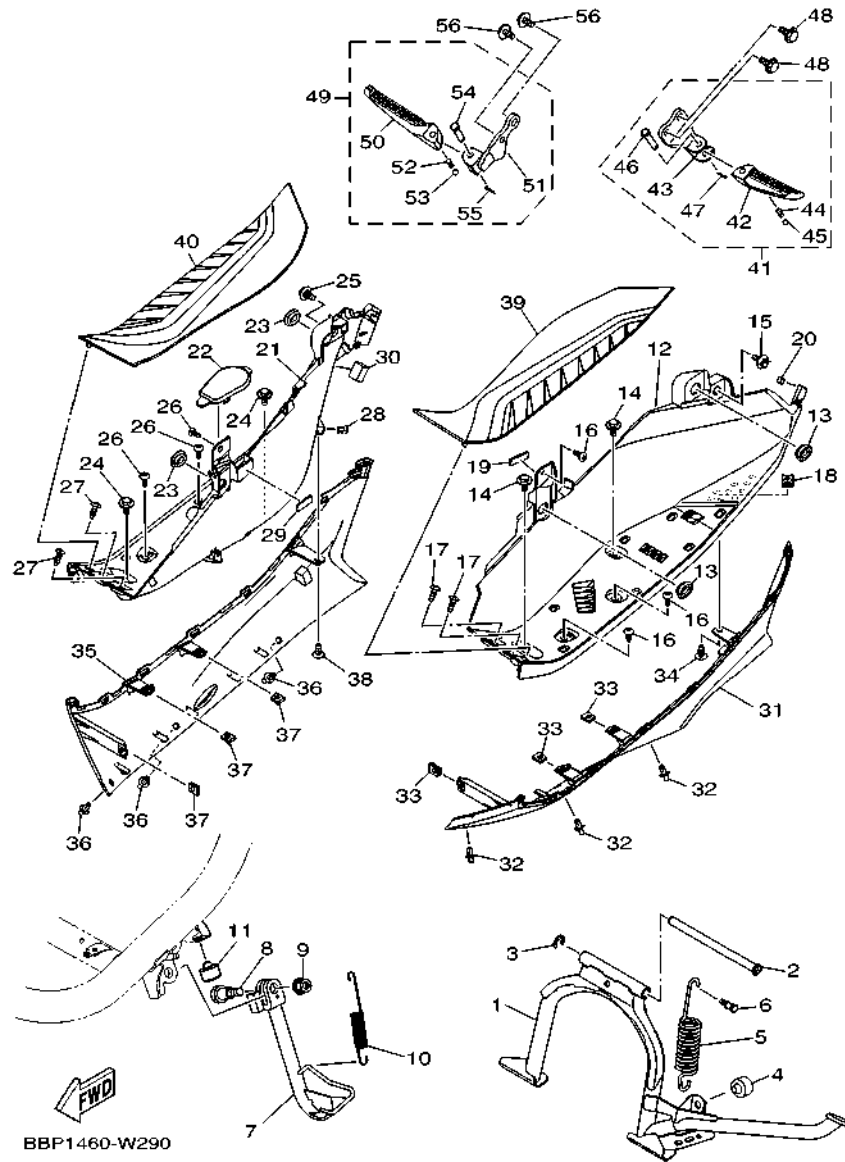

REF. NO.	PART NO.	DESCRIPTION	BDLA	BDLB	REMARKS
1	BBP-F7111-00	STAND, MAIN	1	1	
2	B6H-F7112-00	SHAFT, MAIN STAND	1	1	
3	99002-09600	CIRCLIP	1	1	
4	54P-F7114-00	STOPPER, MAIN STAND	1	1	
5	90506-40804	SPRING, TENSION	1	1	
6	90109-068B9	BOLT	1	1	
7	BBP-F7311-00	STAND, SIDE	1	1	
8	B65-F7217-00	BOLT	1	1	UR EITHER CAN USE
	B63-F7217-00	BOLT	1	1	UR EITHER CAN USE
9	95602-10200	NUT, SELF-LOCKING	1	1	
10	90506-20818	SPRING, TENSION	1	1	
11	4YY-F7114-00	STOPPER, MAIN STAND	1	1	
12	BBP-F7481-00	BOARD, FOOTREST	1	1	
13	90480-01559	GROMMET	2	2	
14	90119-06044	BOLT, WITH WASHER	2	2	
15	90109-068B5	BOLT	1	1	
16	97707-50016	SCREW, TRUSS HEAD TAPPING	3	3	
17	97702-50012	SCREW, TAPPING	2	2	
18	90183-05807	NUT, SPRING	1	1	
19	90520-03802	DAMPER, PLATE	1	1	
20	90520-04809	DAMPER, PLATE	1	1	
21	BBP-F7488-00	BOARD, FOOTREST 2	1	1	
22	2DP-F172W-00	COVER	1	1	
23	90480-01559	GROMMET	2	2	
24	90119-06044	BOLT, WITH WASHER	2	2	
25	90109-068B5	BOLT	1	1	
26	97707-50016	SCREW, TRUSS HEAD TAPPING	3	3	

FIG. 29 STAND & FOOTREST

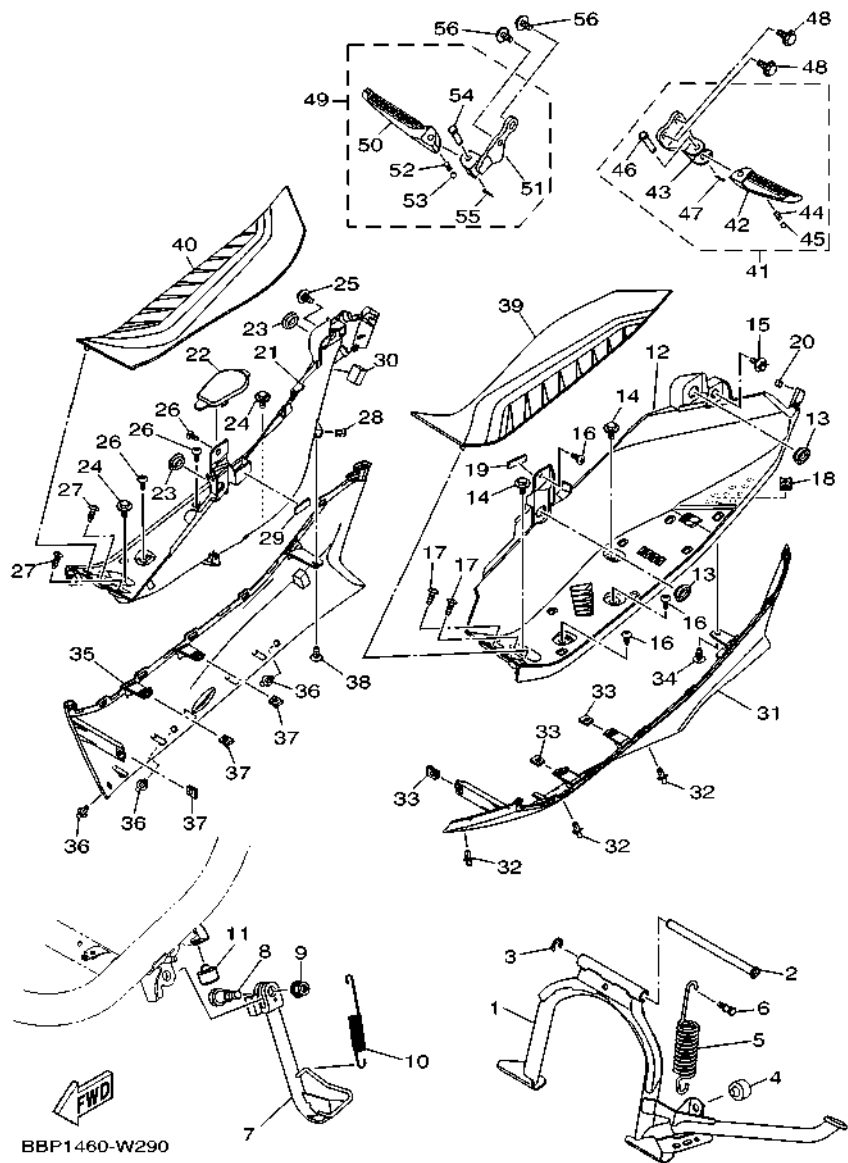

REF. NO.	PART NO.	DESCRIPTION	BDLA	BDLB	REMARKS
27	97702-50012	SCREW, TAPPING	2	2	
28	90183-05807	NUT, SPRING	1	1	
29	90520-03802	DAMPER, PLATE	1	1	
30	90520-10850	DAMPER, PLATE	1	1	
31	BBP-F171L-00	MOLE, SIDE COVER 1	1	1	
32	90269-06816	RIVET	3	3	
33	90183-05807	NUT, SPRING	3	3	
34	97702-50012	SCREW, TAPPING	1	1	
35	BBP-F171M-00	MOLE, SIDE COVER 2	1	1	
36	90269-06816	RIVET	3	3	
37	90183-05807	NUT, SPRING	3	3	
38	97702-50012	SCREW, TAPPING	1	1	
39	BBP-F7483-00	MAT 1	1	1	
40	BBP-F7484-00	MAT 2	1	1	
41	BBP-F7430-00	REAR FOOTREST ASSY 1	1	1	
42	B65-F7431-01	.FOOTREST, REAR 1	1	1	
43	BBP-F7452-00	.BRACKET, FOOTREST 1	1	1	
44	90501-12743	.SPRING, COMPRESSION	1	1	
45	93501-04830	.BALL	1	1	
46	91701-08035	.PIN	1	1	
47	91401-25015	.PIN, COTTER	1	1	
48	95D32-08020	BOLT, FLANGE DEEP RECESS	2	2	
49	BBP-F7440-00	REAR FOOTREST ASSY 2	1	1	
50	B65-F7441-01	.FOOTREST, REAR 2	1	1	
51	BBP-F7462-00	.BRACKET, FOOTREST 2	1	1	
52	90501-12743	.SPRING, COMPRESSION	1	1	
53	93501-04830	.BALL	1	1	

FIG. 30 LEG SHIELD

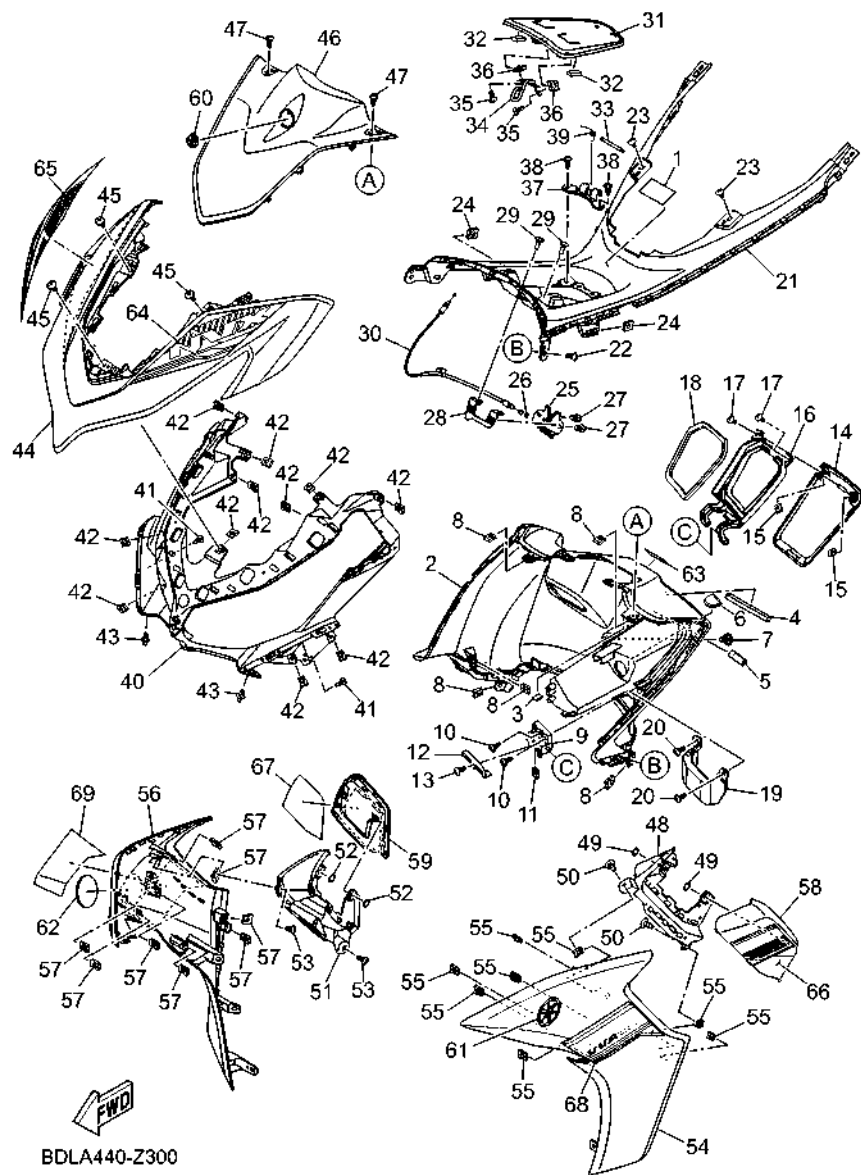

REF. NO.	PART NO.	DESCRIPTION	BDLA	BDLB	REMARKS
1	BG3-F1568-00	LABEL, WARNING	1		
2	BBP-F8312-00	LEG SHIELD 2	1		
3	90520-01806	DAMPER, PLATE	1		
4	90520-06822	DAMPER, PLATE	1		
5	BBP-F4618-00	PLATE, LOCK 3	1		
6	BBP-F8349-00	CAP	1		
7	90109-068B3	BOLT	1		
8	90183-05807	NUT, SPRING	5		
9	BBP-F8321-01	STAY 1	1		
10	90160-05012	SCREW, ROUND TAPPING	2		
11	90183-05807	NUT, SPRING	1		
12	BBN-F1796-00	HINGE	1		
13	97707-50016	SCREW, TRUSS HEAD TAPPING	1		
14	BBP-F177E-00	LID	1		
15	90183-05807	NUT, SPRING	2		
16	BBP-F8322-00	STAY 2	1		
17	97702-50012	SCREW, TAPPING	2		
18	90520-06821	DAMPER, PLATE	1		
19	BBP-F8365-01	COVER	1		
20	97707-50016	SCREW, TRUSS HEAD TAPPING	2		
21	BBP-F842M-01	COVER 1	1		
22	97702-50012	SCREW, TAPPING	1		
23	97707-50016	SCREW, TRUSS HEAD TAPPING	2		
24	90183-05807	NUT, SPRING	2		
25	40D-F4780-01	SEAT LOCK ASSY	1		
26	1S8-F4768-00	STOPPER	1		
27	95E32-06012	BOLT, FLANGE DEEP RECESS	2		

FIG. 30 LEG SHIELD

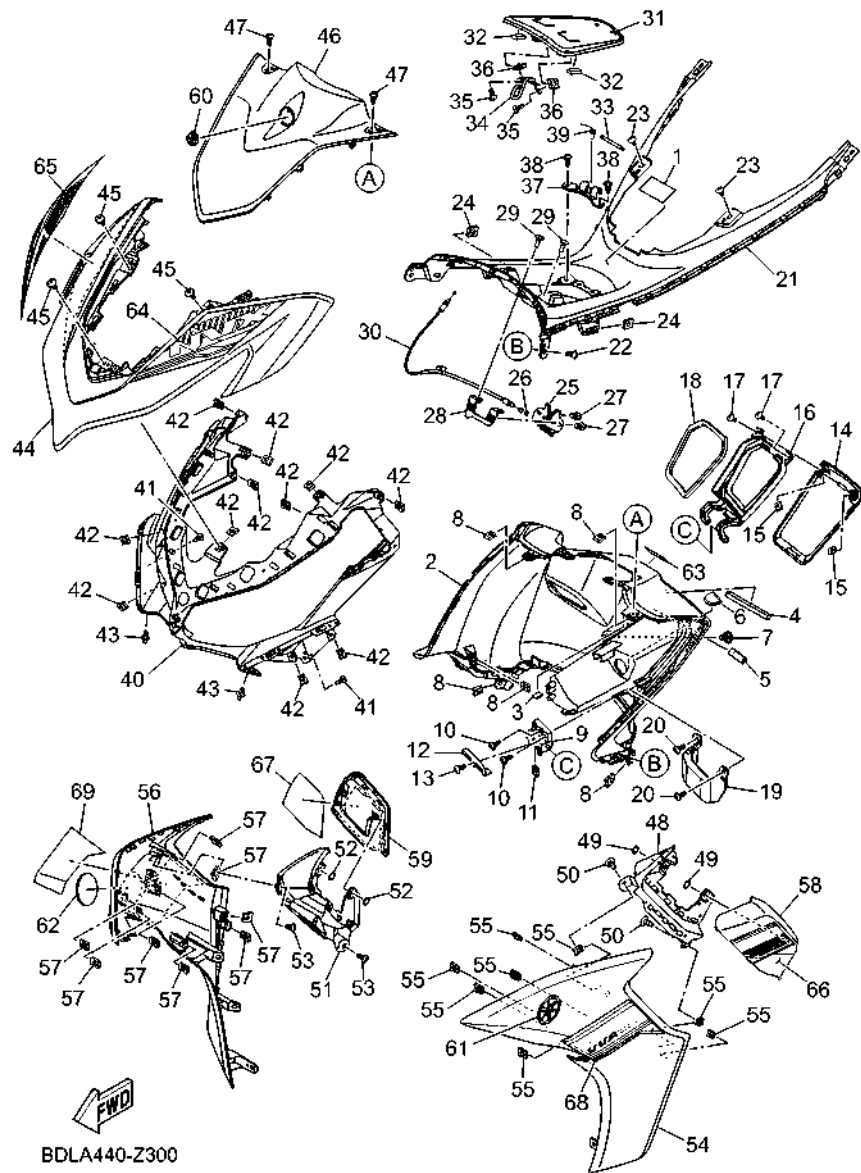

BDLA440-Z300

REF. NO.	PART NO.	DESCRIPTION	BDLA	BDLB	REMARKS
28	B65-F8357-10	STAY 2	1		
29	90149-05804	SCREW	2		
30	B65-F4494-10	WIRE, PULL	1		
31	BBP-F74A8-01	LID, FUEL	1		
32	90520-10850	DAMPER, PLATE	2		
33	B65-F818A-00	PIN	1		
34	B65-F131C-00	BAR LOCK	1		
35	98907-05012	SCREW, BIND	2		
36	90183-050A7	NUT, SPRING	2		
37	BBP-F846K-01	COVER, HINGE 1	1		
38	97707-50016	SCREW, TRUSS HEAD TAPPING	2		
39	BBP-F7426-00	SPRING, RETURN	1		
40	BBP-F8311-00	LEG SHIELD 1	1		
41	97702-50012	SCREW, TAPPING	2		
42	90183-05807	NUT, SPRING	11		
43	90269-06816	RIVET	2		
44	BBP-F2865-00-PH	COVER, FRONT	1		UR FOR DGNM3
	BBP-F2865-00-PJ	COVER, FRONT	1		UR FOR VPBC5
45	97707-50016	SCREW, TRUSS HEAD TAPPING	3		
46	BBN-F286F-00	COVER, FRONT 2	1		
47	90160-05814	SCREW, ROUND TAPPING	2		
48	BBP-F8351-01	COWLING	1		
49	90183-06815	NUT, SPRING	2		
50	97702-50012	SCREW, TAPPING	2		
51	BBP-F8377-01	COWLING	1		
52	90183-06815	NUT, SPRING	2		
53	97702-50012	SCREW, TAPPING	2		

FIG. 30 LEG SHIELD

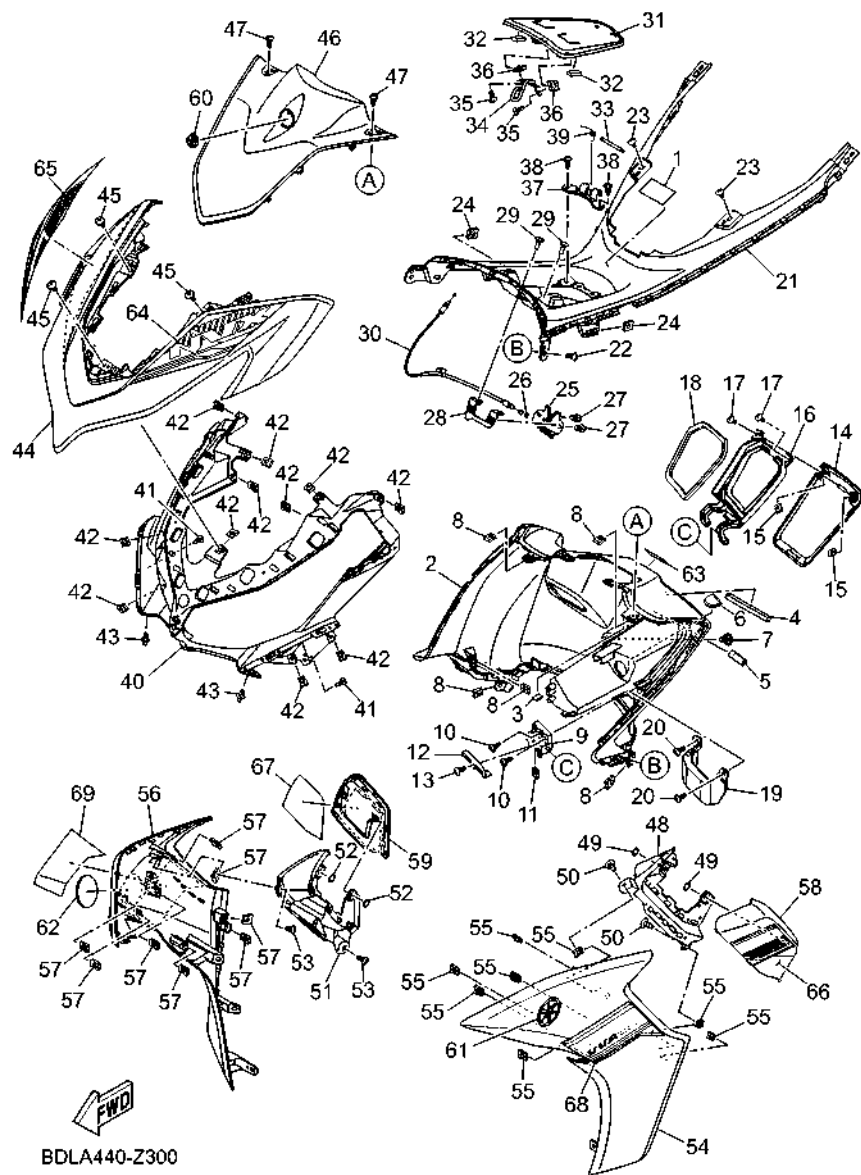

REF. NO.	PART NO.	DESCRIPTION	BDLA	BDLB	REMARKS
54	BBP-F835U-00-PG	PANEL 1	1		UR FOR DGNM3
	BBP-F835U-00-PH	PANEL 1	1		UR FOR VPBC5
55	90183-05807	NUT, SPRING	8		
56	BBP-F835V-00-PG	PANEL 2	1		UR FOR DGNM3
	BBP-F835V-00-PH	PANEL 2	1		UR FOR VPBC5
57	90183-05807	NUT, SPRING	8		
58	BBP-F8345-00-PD	MOLE 1	1		UR MT2 FOR DGNM3
	BBP-F8345-00-PE	MOLE 1	1		UR MBM3 FOR VPBC5
59	BBP-F8346-00-PD	MOLE 2	1		UR MT2 FOR DGNM3
	BBP-F8346-00-PE	MOLE 2	1		UR MBM3 FOR VPBC5
60	5P2-F1737-00	EMBLEM	1		
61	5P2-F839B-00	EMBLEM 3D	1		
62	5P2-F839B-00	EMBLEM 3D	1		
63	BDL-F834C-00	EMBLEM, 1	1		
64	BDL-F8391-80	GRAPHIC 1	1		UR FOR DGNM3
	BDL-F8391-90	GRAPHIC 1	1		UR FOR VPBC5
65	BDL-F8392-80	GRAPHIC 2	1		UR FOR DGNM3
	BDL-F8392-90	GRAPHIC 2	1		UR FOR VPBC5
66	BDL-F8393-80	GRAPHIC 3	1		UR FOR DGNM3
	BDL-F8393-90	GRAPHIC 3	1		UR FOR VPBC5
67	BDL-F8394-80	GRAPHIC 4	1		UR FOR DGNM3
	BDL-F8394-90	GRAPHIC 4	1		UR FOR VPBC5
68	BDL-F8398-80	GRAPHIC 5	1		UR FOR DGNM3
	BDL-F8398-90	GRAPHIC 5	1		UR FOR VPBC5
69	BDL-F8399-80	GRAPHIC 6	1		UR FOR DGNM3
	BDL-F8399-90	GRAPHIC 6	1		UR FOR VPBC5

FIG. 31 LEG SHIELD 2

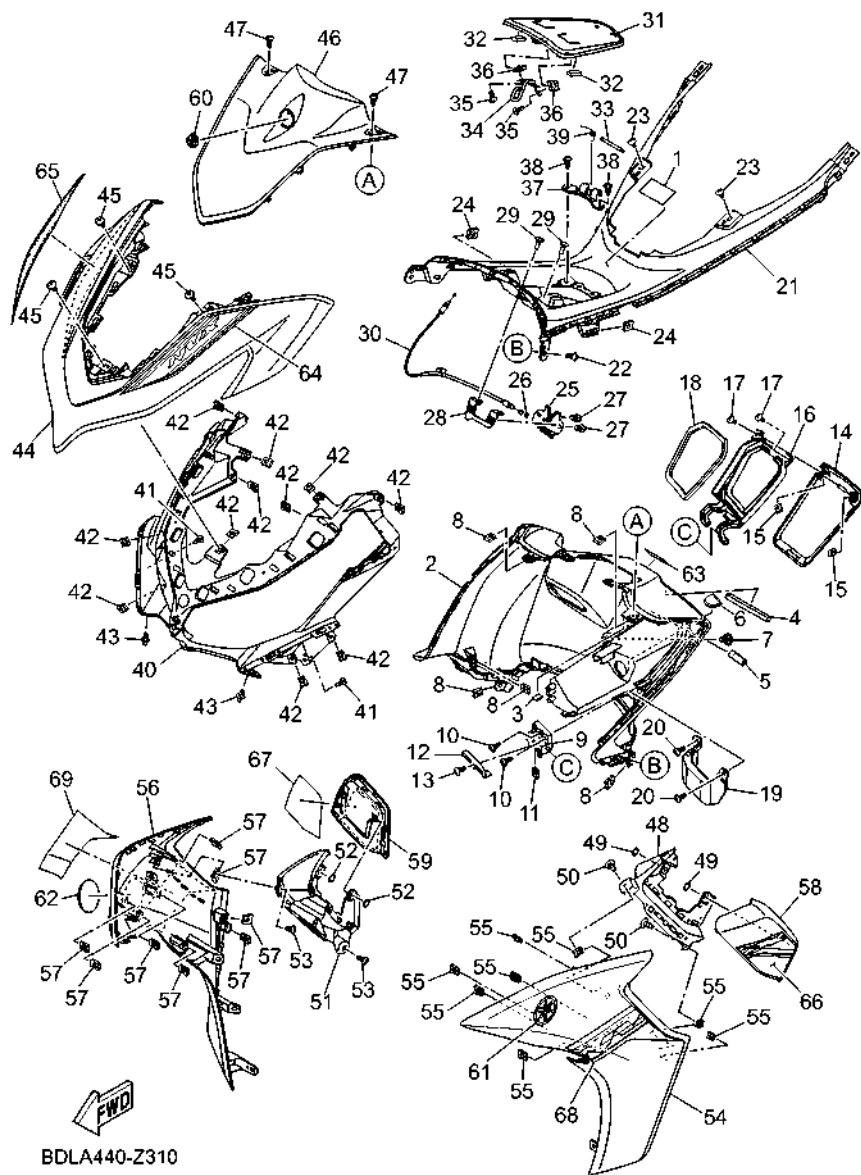

REF. NO.	PART NO.	DESCRIPTION	BDLA	BDLB	REMARKS
1	BG3-F1568-00	LABEL, WARNING		1	
2	BBP-F8312-00	LEG SHIELD 2		1	
3	90520-01806	DAMPER, PLATE		1	
4	90520-06822	DAMPER, PLATE		1	
5	BBP-F4618-00	PLATE, LOCK 3		1	
6	BBP-F8349-00	CAP		1	
7	90109-068B3	BOLT		1	
8	90183-05807	NUT, SPRING		5	
9	BBP-F8321-01	STAY 1		1	
10	90160-05012	SCREW, ROUND TAPPING		2	
11	90183-05807	NUT, SPRING		1	
12	BBN-F1796-00	HINGE		1	
13	97707-50016	SCREW, TRUSS HEAD TAPPING		1	
14	BBP-F177E-00	LID		1	
15	90183-05807	NUT, SPRING		2	
16	BBP-F8322-00	STAY 2		1	
17	97702-50012	SCREW, TAPPING		2	
18	90520-06821	DAMPER, PLATE		1	
19	BBP-F8365-01	COVER		1	
20	97707-50016	SCREW, TRUSS HEAD TAPPING		2	
21	BBP-F842M-01	COVER 1		1	
22	97702-50012	SCREW, TAPPING		1	
23	97707-50016	SCREW, TRUSS HEAD TAPPING		2	
24	90183-05807	NUT, SPRING		2	
25	40D-F4780-01	SEAT LOCK ASSY		1	
26	1S8-F4768-00	STOPPER		1	
27	95E32-06012	BOLT, FLANGE DEEP RECESS		2	

FIG. 31 LEG SHIELD 2

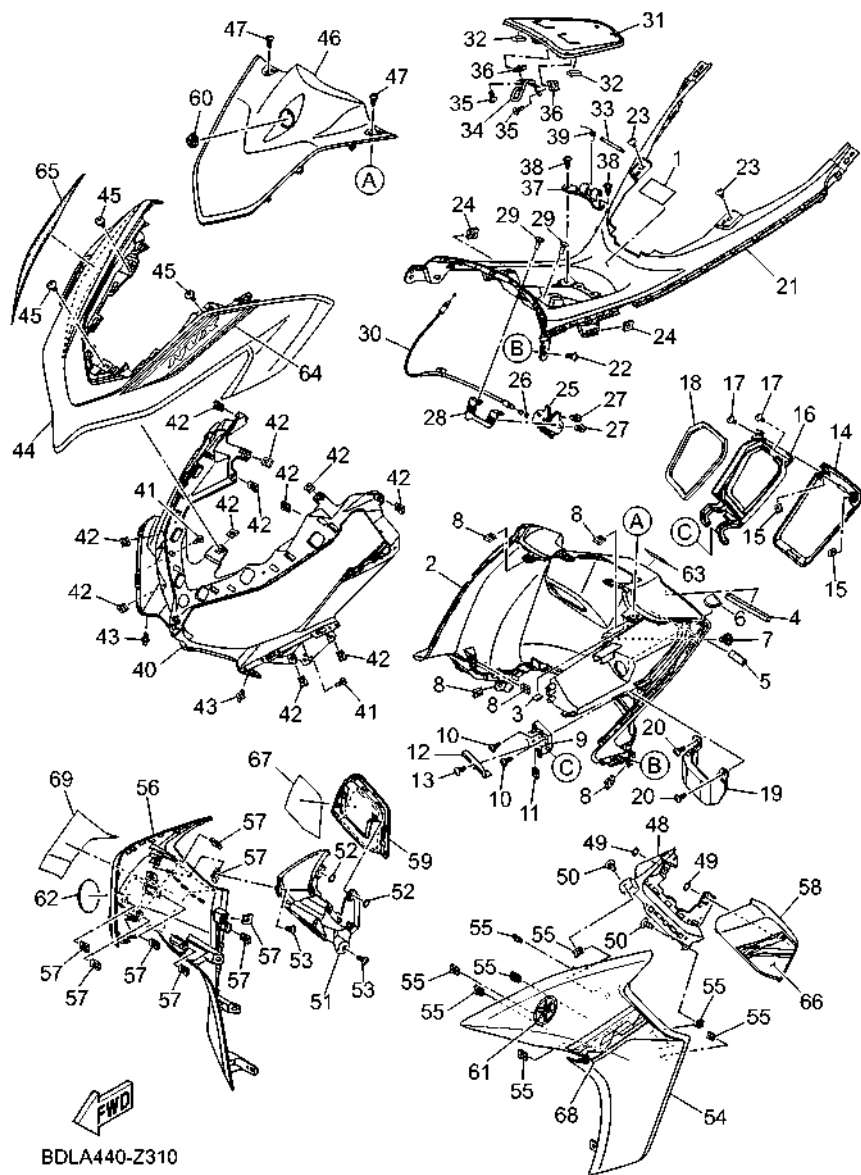

REF. NO.	PART NO.	DESCRIPTION	BDLA	BDLB	REMARKS
28	B65-F8357-10	STAY 2		1	
29	90149-05804	SCREW		2	
30	B65-F4494-10	WIRE, PULL		1	
31	BBP-F74A8-01	LID, FUEL		1	
32	90520-10850	DAMPER, PLATE		2	
33	B65-F818A-00	PIN		1	
34	B65-F131C-00	BAR LOCK		1	
35	98907-05012	SCREW, BIND		2	
36	90183-050A7	NUT, SPRING		2	
37	BBP-F846K-01	COVER, HINGE 1		1	
38	97707-50016	SCREW, TRUSS HEAD TAPPING		2	
39	BBP-F7426-00	SPRING, RETURN		1	
40	BBP-F8311-00	LEG SHIELD 1		1	
41	97702-50012	SCREW, TAPPING		2	
42	90183-05807	NUT, SPRING		11	
43	90269-06816	RIVET		2	
44	BBP-F2865-00-PG	COVER, FRONT		1	UR FOR DBSB
	BBP-F2865-00-PK	COVER, FRONT		1	UR FOR DBNM9
45	97707-50016	SCREW, TRUSS HEAD TAPPING		3	
46	BBN-F286F-00	COVER, FRONT 2		1	
47	90160-05814	SCREW, ROUND TAPPING		2	
48	BBP-F8351-01	COWLING		1	
49	90183-06815	NUT, SPRING		2	
50	97702-50012	SCREW, TAPPING		2	
51	BBP-F8377-01	COWLING		1	
52	90183-06815	NUT, SPRING		2	
53	97702-50012	SCREW, TAPPING		2	

FIG. 31 LEG SHIELD 2

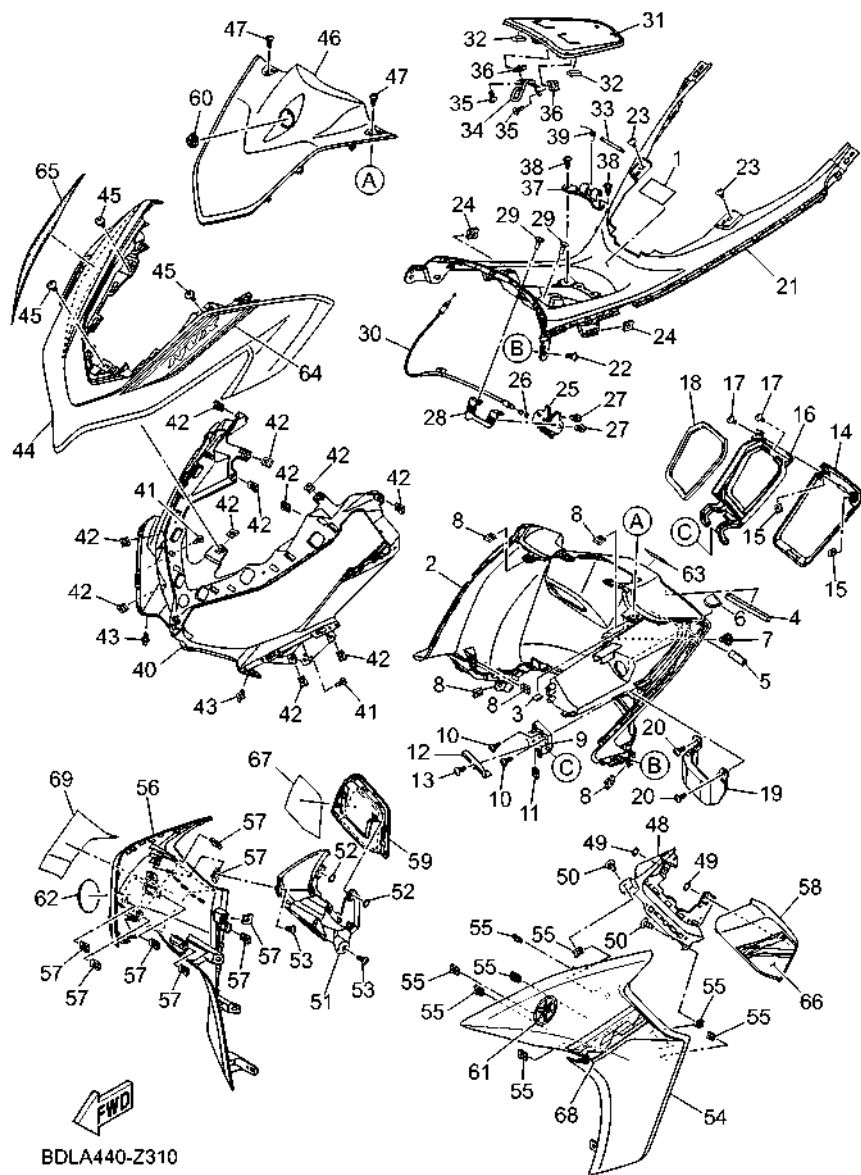

BDLA440-Z310

REF. NO.	PART NO.	DESCRIPTION	BDLA	BDLB	REMARKS
54	BBP-F835U-00-PJ	PANEL 1		1	UR FOR DBSB
	BBP-F835U-00-PK	PANEL 1		1	UR FOR DBNM9
55	90183-05807	NUT, SPRING		8	
56	BBP-F835V-00-PJ	PANEL 2		1	UR FOR DBSB
	BBP-F835V-00-PK	PANEL 2		1	UR FOR DBNM9
57	90183-05807	NUT, SPRING		8	
58	BBP-F8345-00-P8	MOLE 1		1	SMX
59	BBP-F8346-00-P8	MOLE 2		1	SMX
60	5P2-F1737-00	EMBLEM		1	
61	5P2-F839B-00	EMBLEM 3D		1	
62	5P2-F839B-00	EMBLEM 3D		1	
63	BDL-F834C-00	EMBLEM, 1		1	
64	BDL-F8391-A0	GRAPHIC 1		1	UR FOR DBSB
	BDL-F8391-B0	GRAPHIC 1		1	UR FOR DBNM9
65	BDL-F8392-A0	GRAPHIC 2		1	UR FOR DBSB
	BDL-F8392-B0	GRAPHIC 2		1	UR FOR DBNM9
66	BDL-F8393-A0	GRAPHIC 3		1	UR FOR DBSB
	BDL-F8393-B0	GRAPHIC 3		1	UR FOR DBNM9
67	BDL-F8394-A0	GRAPHIC 4		1	UR FOR DBSB
	BDL-F8394-B0	GRAPHIC 4		1	UR FOR DBNM9
68	BDL-F8398-A0	GRAPHIC 5		1	UR FOR DBSB
	BDL-F8398-B0	GRAPHIC 5		1	UR FOR DBNM9
69	BDL-F8399-A0	GRAPHIC 6		1	UR FOR DBSB
	BDL-F8399-B0	GRAPHIC 6		1	UR FOR DBNM9

FIG. 33 FLASHER LIGHT

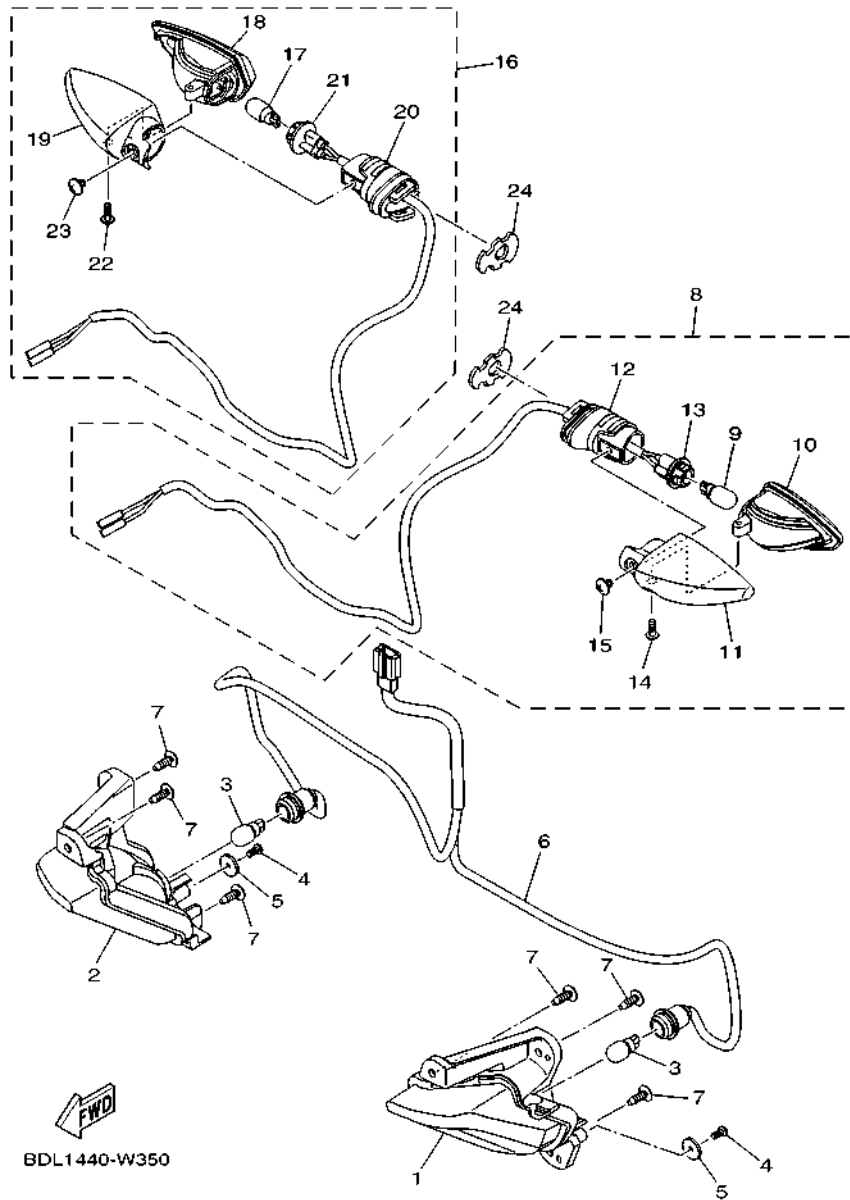

REF. NO.	PART NO.	DESCRIPTION	BDLA	BDLB	REMARKS
1	B63-H3310-00	FRONT FLASHER LIGHT ASSY 1	1	1	
2	B63-H3320-00	FRONT FLASHER LIGHT ASSY 2	1	1	
3	2CB-H3311-00	BULB, FLASHER (12V-10W)	2	2	
4	97702-40612	SCREW, TAPPING	2	2	
5	1PB-H4127-00	WASHER, SPECIAL	2	2	
6	B63-H331E-01	CORD ASSY	1	1	
7	97702-50012	SCREW, TAPPING	6	6	
8	BG3-H3330-00	REAR FLASHER LIGHT ASSY 1	1	1	
9	55D-H3311-00	.BULB, FLASHER (12V-10W)	1	1	
10	55D-H333A-00	.LENS COMP 1	1	1	
11	55D-H3323-00	.BODY	1	1	
12	55D-H3328-00	.STAY, FLASHER 2	1	1	
13	BG3-H333E-00	.CORD ASSY	1	1	
14	55D-H3333-00	.SCREW, LENS FITTING	1	1	
15	55D-H3358-00	.SCREW, SPECIAL	1	1	
16	BG3-H3340-00	REAR FLASHER LIGHT ASSY 2	1	1	
17	55D-H3311-00	.BULB, FLASHER (12V-10W)	1	1	
18	55D-H334A-00	.LENS COMP 2	1	1	
19	55D-H332M-00	.BODY 2	1	1	
20	55D-H3328-00	.STAY, FLASHER 2	1	1	
21	BG3-H334E-00	.CORD ASSY	1	1	
22	55D-H3333-00	.SCREW, LENS FITTING	1	1	
23	55D-H3358-00	.SCREW, SPECIAL	1	1	
24	1VP-H3318-00	STAY, FLASHER 1	2	2	

FIG. 36 TAILLIGHT

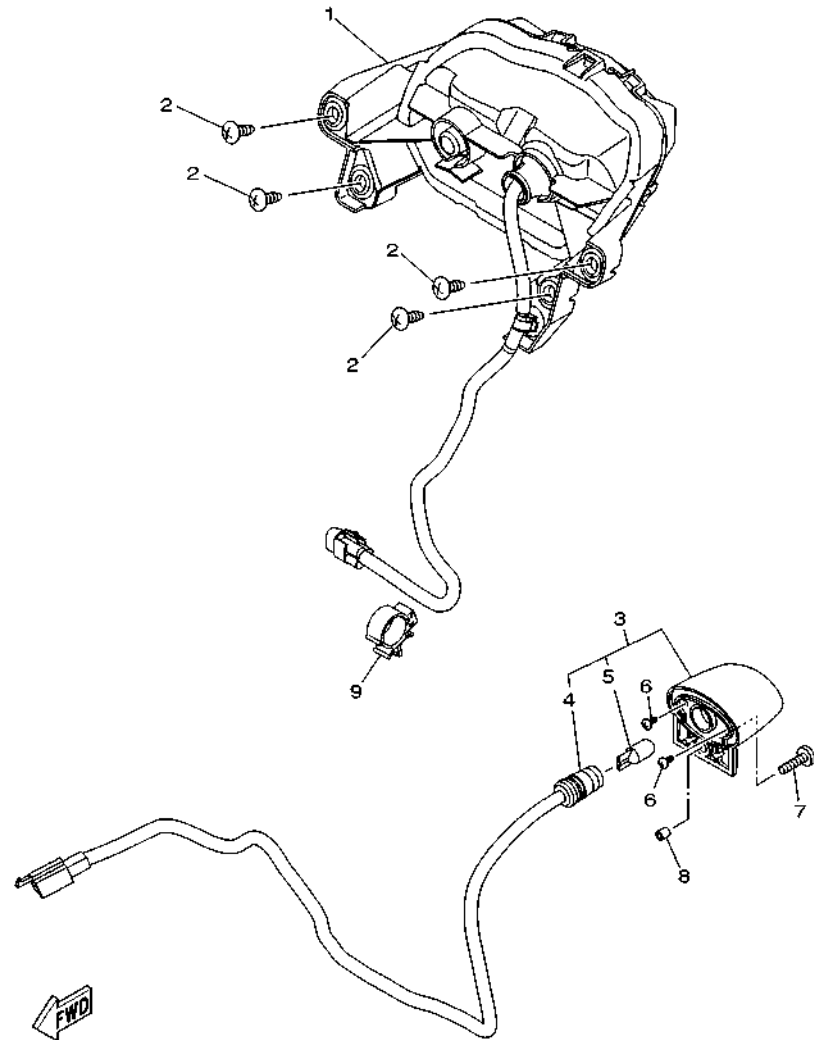

BDL5440-X360

REF. NO.	PART NO.	DESCRIPTION			REMARKS
			BDLA	BDLB	
1	BBP-H4710-01	TAILLIGHT UNIT ASSY	1	1	
2	97707-50016	SCREW, TRUSS HEAD TAPPING	4	4	
3	BBN-H4740-01	LICENSE LIGHT ASSY	1	1	
4	1WD-H4547-01	.CORD, LICENSE LIGHT	1	1	
5	2ND-H4744-00	.BULB (12V-5W)	1	1	
6	1CK-H4726-00	.SCREW	2	2	
7	98907-04014	SCREW, BIND	1	1	
8	90445-05004	HOSE	1	1	
9	90464-16006	CLAMP	1	1	

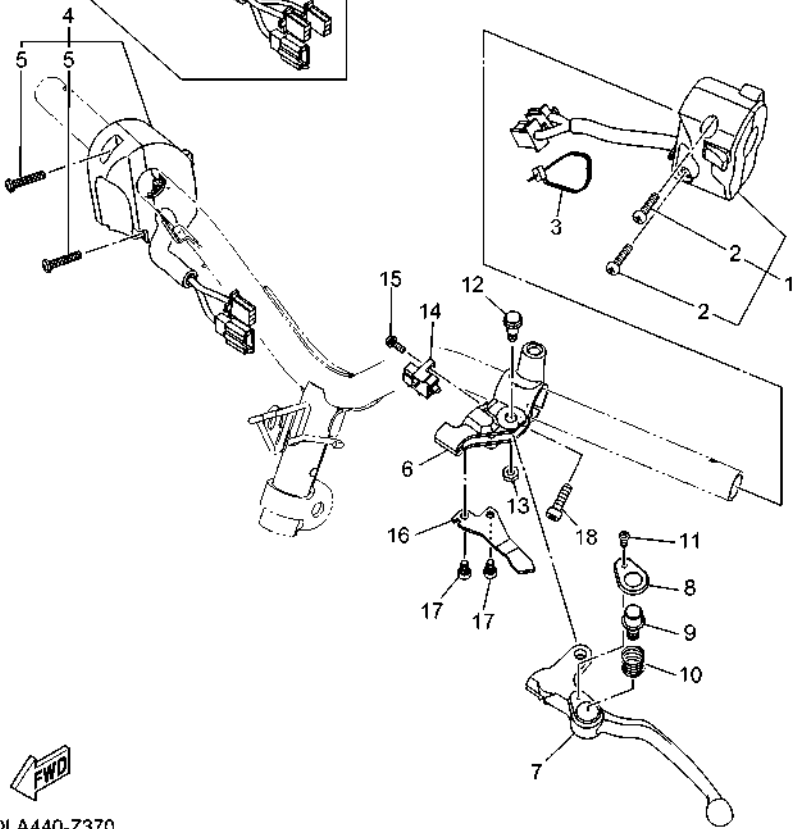
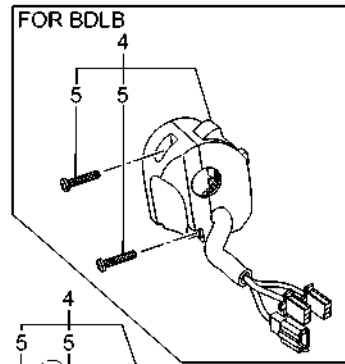

BDLA440-Z370

FIG. 37 HANDLE SWITCH & LEVER

REF. NO.	PART NO.	DESCRIPTION	BDLA	BDLB	REMARKS
1	B6H-H3972-00	SWITCH, HANDLE 4	1	1	
2	98507-05025	.SCREW, PAN HEAD	2	2	
3	90464-36800	CLAMP	1	1	
4	BBP-H3975-01	SWITCH, HANDLE 2	1		
	B3F-H3973-01	SWITCH, HANDLE 3		1	
5	98507-05025	.SCREW, PAN HEAD	2	2	
6	B65-H2911-00	HOLDER, LEVER 1	1	1	
7	1LB-H3912-00	LEVER 1	1	1	
8	1LB-H3935-00	COVER	1	1	
9	1LB-H3967-00	PIN, LOCK 1	1	1	
10	40D-H3962-00	SPRING	1	1	
11	40D-H396X-00	SCREW, LEVER FITTING	1	1	
12	90109-06798	BOLT	1	1	
13	95602-06100	NUT, SELF-LOCKING	1	1	
14	B0R-H2530-10	STOP SWITCH ASSY	1	1	
15	97602-04312	SCREW, PAN HEAD WITH WASHER	1	1	
16	B65-H2556-00	DAMPER, STOPPER	1	1	
17	91332-05010	BOLT	2	2	
18	91337-06020	BOLT	1	1	

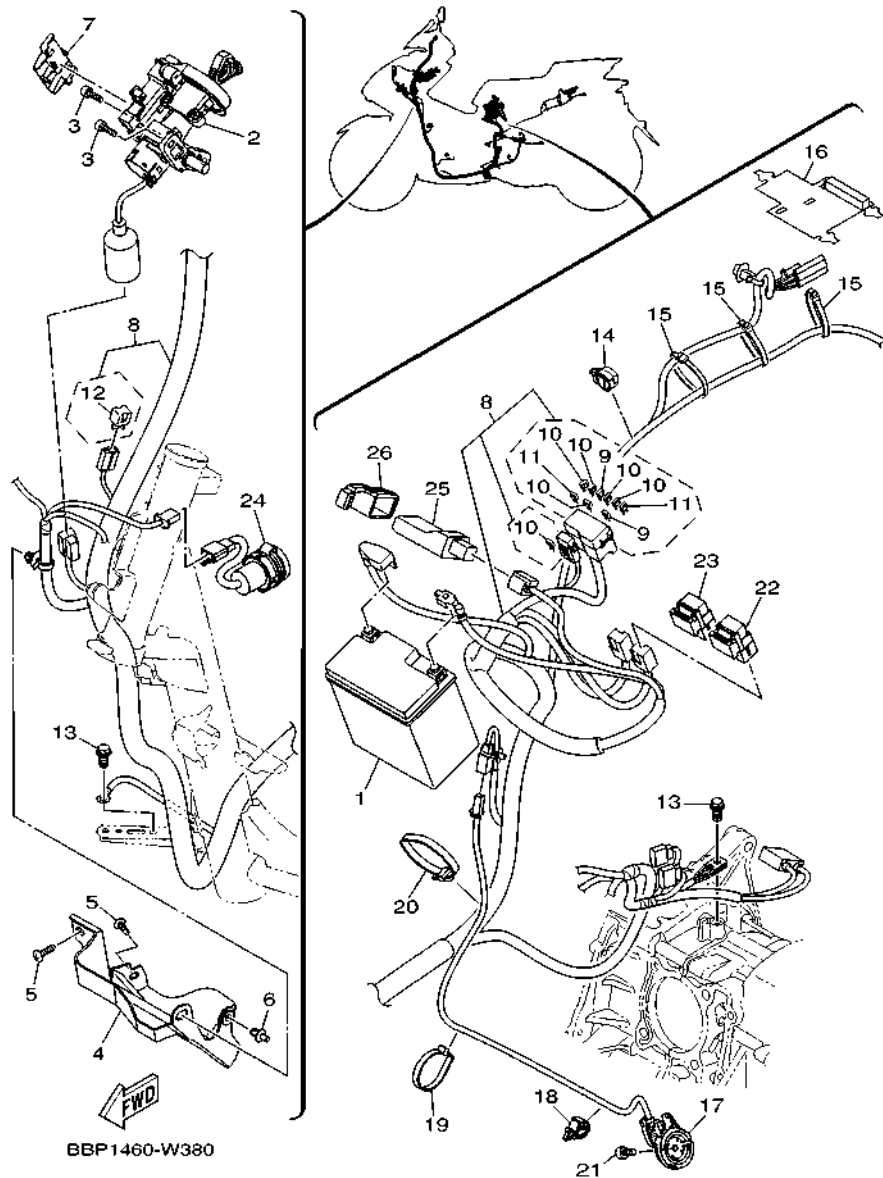

FIG. 38 ELECTRICAL 1

REF. NO.	PART NO.	DESCRIPTION	BDLA	BDLB	REMARKS
1	BBM-H2100-00	BATTERY ASSY (YUASA YTZ6V)	1		
2	BDL-H252E-00	MAIN SWITCH COMP.	1		
3	90111-06162	BOLT, HEXAGON SOCKET BUTTON	2		
4	BBP-H2568-01	COVER, MAIN SWITCH	1		
5	97707-50016	SCREW, TRUSS HEAD TAPPING	2		
6	90269-06816	RIVET	1		
7	B65-H255D-01	COVER, MAIN SWITCH 2	1		
8	BDL-H2590-01	WIRE HARNESS ASSY	1		
9	B65-H2151-60	.FUSE (30A)	2		
10	B65-H2151-00	.FUSE (7.5A)	6		
11	B65-H2151-90	.FUSE(5A)	2		
12	3WP-81980-00	.DIODE ASSY	1		
13	95E32-06012	BOLT, FLANGE DEEP RECESS	2		
14	90464-13249	CLAMP	1		
15	90464-70800	CLAMP	3		
16	B65-H7229-01	BAND	1		
17	B65-H2566-01	SWITCH, SIDE STAND	1		
18	90464-13249	CLAMP	1		
19	90464-50800	CLAMP	1		
20	90464-65801	CLAMP	1		
21	90110-06888	BOLT, HEXAGON SOCKET HEAD	1		
22	BK6-H1950-00	RELAY ASSY	1		UR EITHER CAN USE
	2PH-H1940-12	STARTER RELAY ASSY	1		UR EITHER CAN USE
23	B3F-H1950-10	RELAY ASSY	1		UR EITHER CAN USE
	B63-H1950-11	RELAY ASSY	1		UR EITHER CAN USE
24	B6H-H254B-00	TERMINAL COMP.	1		
25	B6Y-H5810-10	COMMUNICATION CONT. UNIT ASSY	1		

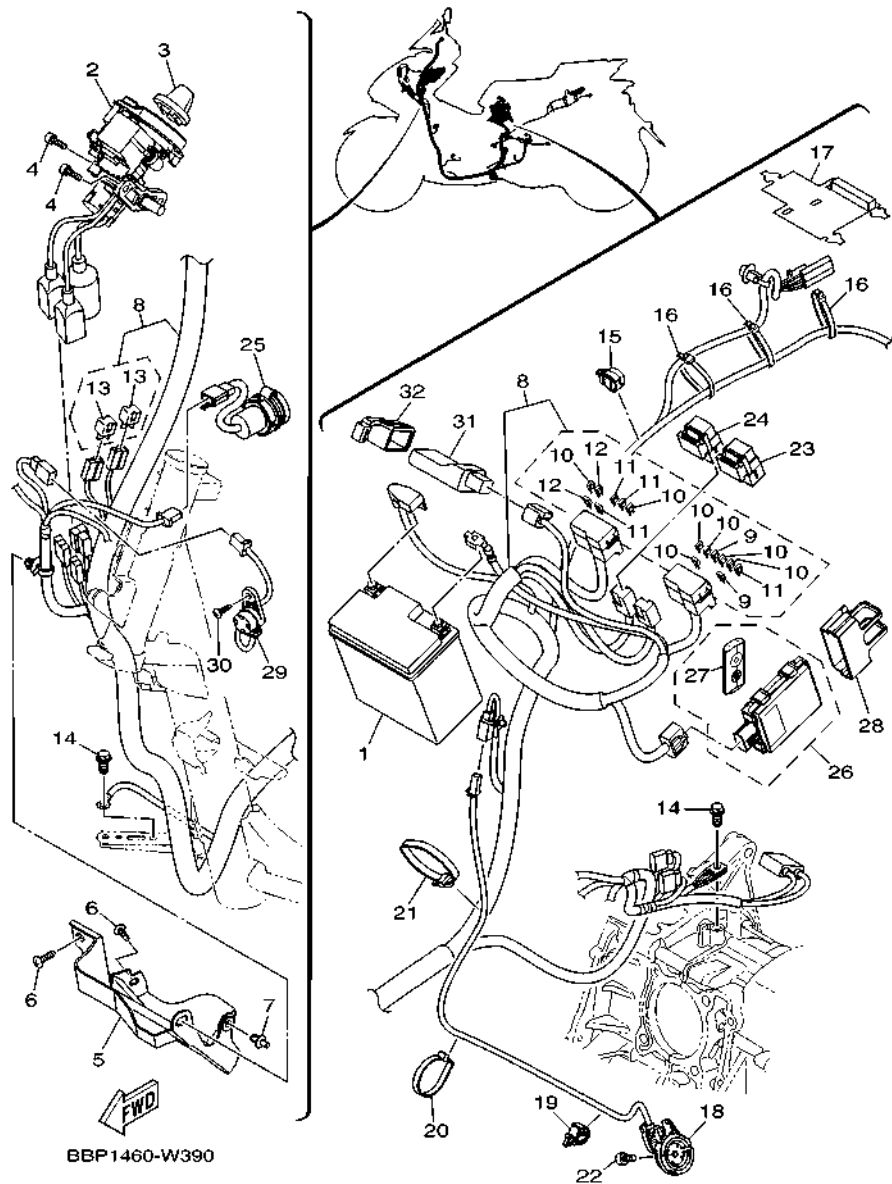
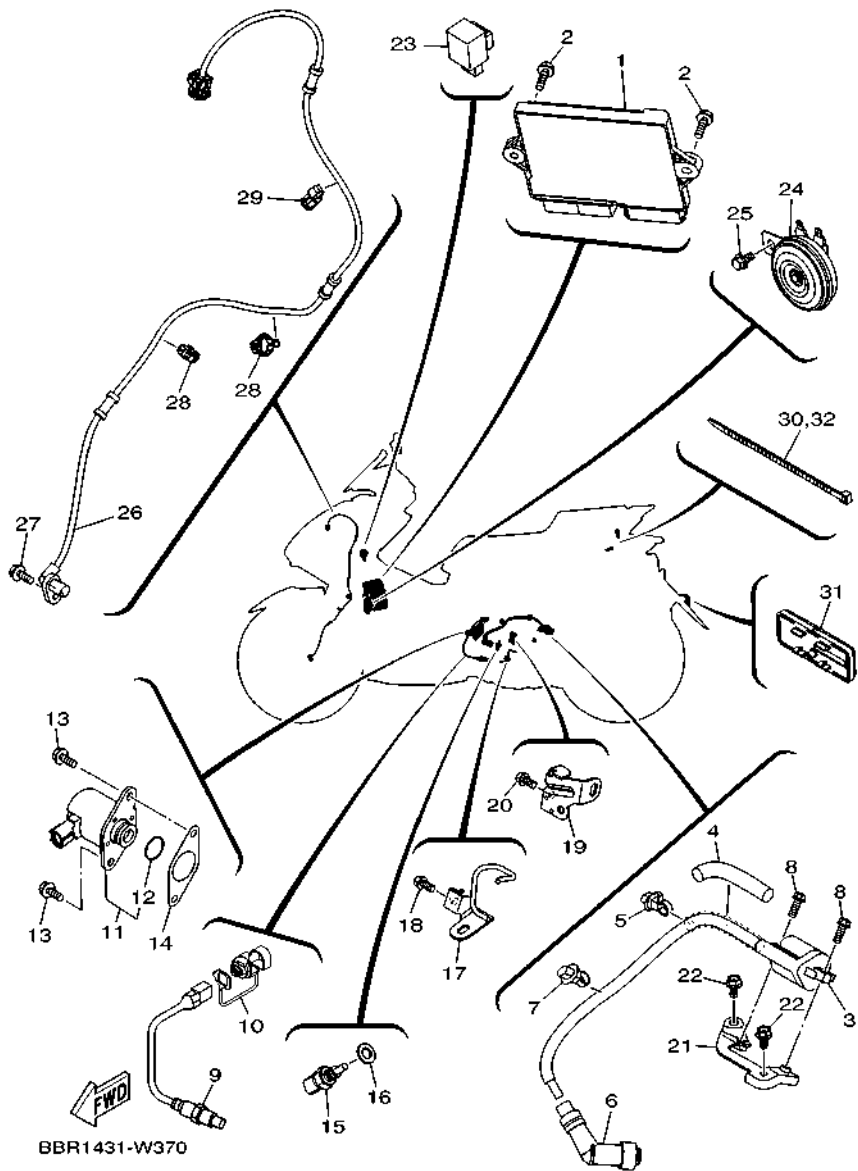

FIG. 39 ELECTRICAL 2

REF. NO.	PART NO.	DESCRIPTION	BDLA	BDLB	REMARKS
1	BC1-H2100-00	BATTERY ASSY (YUASA YTZ7V)		1	
2	BDL-H2501-02	MAIN SWITCH STEERING LOCK		1	
3	B5D-H276E-00	KNOB COMP.		1	
4	90111-06162	BOLT, HEXAGON SOCKET BUTTON		2	
5	BBP-H2568-01	COVER, MAIN SWITCH		1	
6	97707-50016	SCREW, TRUSS HEAD TAPPING		2	
7	90269-06816	RIVET		1	
8	BDL-H2590-11	WIRE HARNESS ASSY		1	
9	B65-H2151-60	.FUSE (30A)		2	
10	B65-H2151-00	.FUSE (7.5A)		7	
11	B65-H2151-90	.FUSE(5A)		4	
12	1LB-H2151-00	.FUSE (10A)		2	
13	3WP-81980-00	.DIODE ASSY		2	
14	95E32-06012	BOLT, FLANGE DEEP RECESS		2	
15	90464-13249	CLAMP		1	
16	90464-70800	CLAMP		3	
17	B65-H7229-01	BAND		1	
18	B65-H2566-01	SWITCH, SIDE STAND		1	
19	90464-13249	CLAMP		1	
20	90464-50800	CLAMP		1	
21	90464-65801	CLAMP		1	
22	90110-06888	BOLT, HEXAGON SOCKET HEAD		1	
23	BK6-H1950-00	RELAY ASSY		1	UR EITHER CAN USE
	2PH-H1940-12	STARTER RELAY ASSY		1	UR EITHER CAN USE
24	B3F-H1950-10	RELAY ASSY		1	UR EITHER CAN USE
	B63-H1950-11	RELAY ASSY		1	UR EITHER CAN USE
25	B6H-H254B-00	TERMINAL COMP.		1	

FIG. 40 ELECTRICAL 3



REF. NO.	PART NO.	DESCRIPTION	BDLA	BDLB	REMARKS
1	BDL-H594A-01	STARTER GEN. CONT. UNIT ASSY	1		
	BDL-H594A-11	STARTER GEN. CONT. UNIT ASSY		1	
2	95D32-06020	BOLT, FLANGE DEEP RECESS	2	2	
3	BBP-H2310-00	IGNITION COIL ASSY	1	1	
4	BBP-H2351-00	TUBE, CORD	1	1	
5	90464-14809	CLAMP	1	1	
6	2DP-H2370-10	PLUG CAP ASSY	1	1	
7	90464-25009	CLAMP	1	1	
8	90105-068C7	BOLT, FLANGE	2	2	
9	BBR-H592A-10	SENSOR, OXYGEN	1	1	
10	BBR-H816G-00	COVER CONNECTER	1	1	
11	BK6-H6110-10	SOLENOID	1	1	
12	BK6-H1847-00	.O-RING	1	1	
13	95D32-06016	BOLT, FLANGE DEEP RECESS	2	2	
14	2DP-H1861-00	GASKET	1	1	
15	52B-H3591-00	THERMO UNIT	1	1	
16	90430-10806	GASKET	1	1	
17	B6H-E5142-00	GUIDE 1	1	1	
18	95E37-06012	BOLT, FLANGE DEEP RECESS	1	1	
19	B6H-E5143-00	GUIDE 2	1	1	
20	95E37-06012	BOLT, FLANGE DEEP RECESS	1	1	
21	BBP-E5544-00	STAY 1	1	1	
22	90105-068D4	BOLT, FLANGE	2	2	
23	B3F-H3350-10	FLASHER RELAY ASSY	1	1	
24	1WD-H3371-00	HORN	1	1	
25	95D02-06012	BOLT, FLANGE DEEP RECESS	1	1	
26	B63-H5970-01	WHEEL SENSOR ASSY, FRONT	1	1	

FIG. 40 ELECTRICAL 3

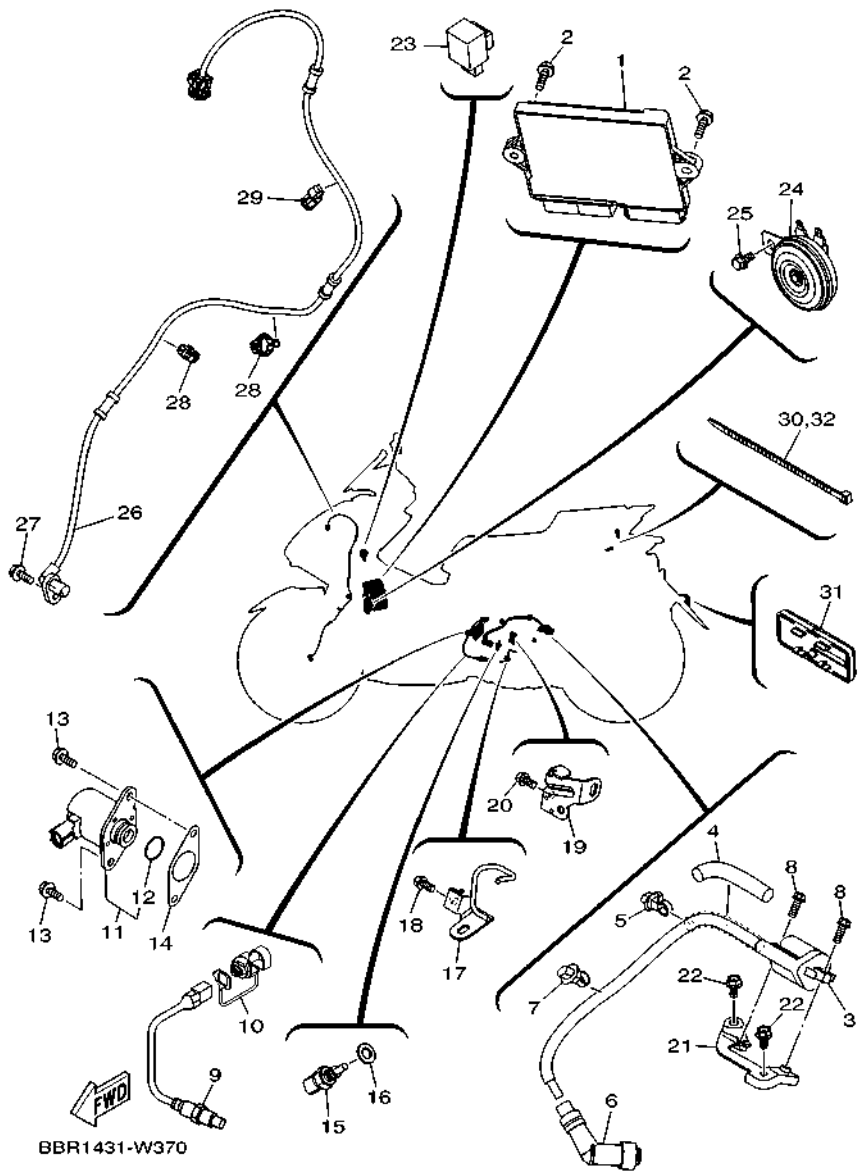

REF. NO.	PART NO.	DESCRIPTION	BDLA	BDLB	REMARKS
27	95D32-06016	BOLT, FLANGE DEEP RECESS	1	1	
28	90464-14803	CLAMP	2	2	
29	90464-14810	CLAMP	1	1	
30	90464-50800	CLAMP	1	1	
31	55D-H5130-00	REAR REFLECTOR ASSY	1	1	
32	90464-50800	CLAMP	2	2	

NUMERICAL INDEX

PART NO.	REF. NO.	PART NO.	REF. NO.	PART NO.	REF. NO.	PART NO.	REF. NO.	PART NO.	REF. NO.	PART NO.	REF. NO.
52S-12439-00	6 - 2	B63-E2279-00	3 - 12	BBP-E443E-00	11 - 6	2DP-E7611-00	12 - 6	BBP-F171N-00	17 - 13	B65-F1816-00	16 - 38
3RW-25889-00	27 - 6	BBP-E2280-10	4 - 4	B5D-E443G-00	8 - 28	BBP-E7620-00	12 - 1	BBP-F171R-00	16 - 17		17 - 38
36Y-2589H-00	27 - 5	BPN-E2288-00	4 - 5	B74-E4449-00	8 - 30	2DP-E7623-00	12 - 3		17 - 17	BBP-F1817-00	16 - 39
	28 - 6	B63-E22A2-00	6 - 6	B6H-E4451-00	8 - 24	B8R-E7641-00	12 - 25	BBP-F171T-00	16 - 23		17 - 39
3WP-81980-00	38 - 12	B6H-E240A-01	6 - 4	B6H-E4452-10	8 - 25	44D-E7653-00	12 - 4		17 - 23	B65-F1871-00	16 - 33
	39 - 13	2DP-E2410-00	6 - 1	B6H-E4453-00	8 - 23	B6H-E7660-00	12 - 12	BBP-F171X-00-PG	17 - 22		17 - 33
BBB-E1102-00	1 - 1	B6H-E2422-00	5 - 1	2DP-E4613-00	9 - 4	B74-E7664-00	12 - 16	BBP-F171X-00-PJ	16 - 22	1S7-F1875-01	16 - 37
B63-E111F-00	3 - 18	BBN-E2422-00	5 - 1	B63-E4613-00	9 - 4	2DP-E7668-00	12 - 20	BBP-F171X-00-PK	16 - 22		17 - 37
2DP-E1133-10	1 - 2	B63-E2439-00	6 - 7	BK7-E4613-00	9 - 4	BBP-E7670-00	12 - 13	BBP-F171X-00-PL	17 - 22	BBP-F194U-00	14 - 35
2DP-E1165-00	1 - 8	B6H-E2439-00	5 - 3	BBR-E4711-10	9 - 1	B6H-E7674-00	12 - 5	BBP-F1721-00	16 - 4	2DP-F2117-10	18 - 6
BBP-E1166-00	8 - 35	B6H-E2450-00	5 - 5	B6H-E4718-00	9 - 2	2DP-E7674-10	12 - 17		17 - 4	BBP-F2171-10	18 - 1
2DP-E1169-00	1 - 9	B65-E2462-02	6 - 5	B6H-E5142-00	40 - 17	B6H-E7678-00	12 - 21	2DP-F172W-00	29 - 22	B65-F2210-31	18 - 10
2DP-E1181-00	1 - 21	BBN-E2467-00	6 - 25	B6H-E5143-00	40 - 19	2DP-E7678-10	12 - 23	BBP-F1731-00-P7	16 - 7	B63-F2210-40	18 - 10
B6H-E1185-00	5 - 4	B6H-E2481-10	6 - 17	B6H-E5150-00	10 - 1	BBP-E7683-00	12 - 18	BBP-F1731-00-P8	16 - 7	B65-F2211-00	18 - 11
2DP-E1191-00	1 - 7	B6H-E2482-00	6 - 18	B6H-E5160-00	11 - 14	2DP-E7684-00	12 - 19	BBP-F1731-00-P9	17 - 7	4D1-F2216-00	10 - 5
B3F-E1193-00	1 - 15	B6H-E2483-00	6 - 19	B6H-E5326-00	11 - 15	BAL-E8179-00	6 - 29	5P2-F1737-00	16 - 44		18 - 2
B6H-E1311-00	1 - 25	B6H-E2491-00	6 - 20	B6H-E533C-00	11 - 20	BBP-F1110-00	14 - 1		17 - 44	5MX-F2216-00	18 - 2
2DP-E1132G-00	1 - 13	B65-E2611-00	6 - 27	B6H-E533E-00	11 - 22	B65-F113B-00	14 - 11		30 - 60	BDL-F221A-00	18 - 12
B6H-E1351-00	1 - 26	5ST-E2615-00	6 - 9	54P-E5351-01	7 - 3	B65-F117G-00	14 - 8		31 - 60	BDL-F221B-00	18 - 17
BB8-E1391-00	1 - 18	B6H-E2621-01	6 - 21	BBP-E5362-00	10 - 14	B65-F117K-00	15 - 21	B92-F1737-00	17 - 44	BBP-F2865-00-PG	31 - 44
BB8-E1392-00	1 - 19	5ST-E2843-00	6 - 10	5LW-E5363-00	10 - 16	B65-F131C-00	30 - 34		26 - 34	BBP-F2865-00-PH	30 - 44
B6H-E1400-20	2 - 1	B63-E2843-00	6 - 8	B6H-E5371-00	10 - 29		31 - 34	BBN-F173B-00	17 - 45	BBP-F2865-00-PJ	30 - 44
B63-E1603-00	2 - 9	B6H-E3300-01	7 - 1	5LW-E5371-01	11 - 5	BBP-F1410-00	14 - 6		17 - 46	BBP-F2865-00-PK	31 - 44
BK6-E1631-10	2 - 6	54P-E3411-00	7 - 4	B6H-E5373-00	10 - 30	B65-F1511-00	15 - 1	BBN-F173B-10	17 - 45	BBN-F286F-00	30 - 46
2DP-E1633-00	2 - 7	2DP-E3556-00	8 - 12	2DP-E5407-00	11 - 11	B65-F1521-00	14 - 28		17 - 46		31 - 46
B6H-E1651-00	2 - 4	B6H-E3585-00	8 - 1	B6H-E5411-01	11 - 1	BBP-F1552-00	15 - 6	BDL-F173E-80	16 - 45	BBR-F2957-00	16 - 41
B63-E1681-00	2 - 2	B65-E3750-10	8 - 13	BBP-E5421-00	10 - 24	B65-F1556-00-P4	15 - 2	BDL-F173E-90	16 - 45		17 - 41
BK6-E2111-00	3 - 1	2PV-E3761-00	8 - 6	B65-E5423-01	10 - 18	B65-F1556-00-P5	15 - 2	BDL-F173E-A0	17 - 47	BBP-F3100-00	20 - 1
BB8-E2113-01	3 - 4	5LW-E3769-00	10 - 15	B6H-E5431-00	11 - 8	B65-F1556-00-PP	15 - 2	BDL-F173E-B0	17 - 47	BBP-F3102-00	20 - 2
2DP-E2117-00	3 - 6	2PV-E3770-00	8 - 5	B6H-E5451-00	11 - 2	B65-F1556-00-PR	15 - 2	BDL-F173F-80	16 - 46	BBP-F3103-00	20 - 18
5TL-E2118-00	3 - 5	BBP-E3907-00	21 - 5	B6H-E5461-10	10 - 25	BDL-F1565-40	15 - 24	BDL-F173F-90	16 - 46	B65-F3110-00	20 - 6
54P-E2119-00	3 - 3	BBP-E3907-11	21 - 5	B65-E5472-00	11 - 10	BDL-F1565-50	15 - 24	BDL-F173F-A0	17 - 48		20 - 22
B3F-E2121-00	3 - 2	54P-E3915-00	21 - 6	2DP-E5474-00	11 - 13	BG3-F1568-00	30 - 1	BDL-F173F-B0	17 - 48	1FC-F3111-10	20 - 14
50C-E2126-00	3 - 7	54P-E3938-00	8 - 9	B63-E5481-00	11 - 12		31 - 1	BBP-F1741-00-P7	16 - 10		20 - 30
2DP-E2150-01	3 - 8	B65-E3971-00	21 - 4	2DP-E5495-00	11 - 9	BBP-F1611-00	15 - 10	BBP-F1741-00-P8	16 - 10	B65-F3123-00	19 - 11
B65-E2156-00	3 - 16	54P-E4137-00	8 - 10	BBP-E5544-00	40 - 21	B65-F1621-00	22 - 16	BBP-F1741-00-P9	17 - 10	B65-F3126-00	20 - 3
5YP-E2157-01	4 - 6	BBP-E4146-00	8 - 4	2DP-E5744-00	12 - 22	BBP-F162R-01	15 - 15	BDL-F174G-80	17 - 49	B65-F312G-00	19 - 10
33S-E2159-01	3 - 9	54P-E4147-00	8 - 7	B65-E6111-01	13 - 9	BBP-F162R-11	15 - 15	BDL-F174G-90	17 - 49	B65-F3136-00	20 - 19
	3 - 14	5CA-E4147-00	8 - 8	BBP-E6611-00	12 - 24	B17-F1668-00	22 - 34	BDL-F174H-80	17 - 50	B63-F3141-00	20 - 13
B6H-E2160-02	3 - 13	54P-E416A-00	8 - 18	BBP-E6620-00	12 - 7	BBP-F1711-00	16 - 1	BDL-F174H-90	17 - 50		20 - 29
B6H-E2170-00	4 - 1	B6H-E4199-00	8 - 2	B65-E6626-00	12 - 10		17 - 1	BDL-F174J-40	16 - 47	5LM-F3144-00	20 - 12
2PV-E2210-01	4 - 11	54P-E4243-00	8 - 15	54P-E6629-00	12 - 9	BBP-F171E-00-PG	17 - 21	BDL-F174J-50	16 - 47		20 - 28
B6H-E2213-00	4 - 12	54P-E4335-00	8 - 16	54P-E6819-00	12 - 11	BBP-F171E-00-PJ	16 - 21	BDL-F174K-40	16 - 48	3AY-F3145-00	20 - 4
B6H-E2223-00	5 - 2	B6H-E4411-10	8 - 20	B65-E7211-10	13 - 4	BBP-F171E-00-PK	16 - 21	BDL-F174K-50	16 - 48		20 - 20
BB8-E2226-00	3 - 11	B6H-E4412-10	8 - 21	B65-E7410-30	13 - 1	BBP-F171E-00-PL	17 - 21	BBP-F177E-00	30 - 14	2JG-F3147-00	20 - 15
1DB-E2228-00	4 - 10	B6H-E4435-00	8 - 31	B65-E7421-00	13 - 3	BBP-F171L-00	29 - 31		31 - 14		20 - 31
B65-E2231-00	4 - 8	B6H-E4437-00	8 - 22	2DP-E7465-00	12 - 14	BBP-F171M-00	29 - 35	BBN-F1796-00	30 - 12	5LM-F3152-00	20 - 9
B6H-E2241-00	4 - 9	5TL-E443E-00	8 - 27	2DP-E7465-10	12 - 15	BBP-F171N-00	16 - 13		31 - 12		20 - 25

NUMERICAL INDEX

PART NO.	REF. NO.	PART NO.	REF. NO.	PART NO.	REF. NO.	PART NO.	REF. NO.	PART NO.	REF. NO.	PART NO.	REF. NO.
31B-F3153-00	20 - 16	BBP-F470F-10	22 - 2	2DP-F582U-00	24 - 1	B65-F7217-00	29 - 8	BBP-F835U-00-PK	31 - 54	BK6-H1950-00	39 - 23
	20 - 32	BBP-F471K-00-PG	16 - 27	2ND-F5852-00	27 - 4	BBP-F7311-00	29 - 7	BBP-F835V-00-PG	30 - 56	B3F-H1950-10	38 - 23
5P0-F3156-00	20 - 5	BBP-F471K-00-PH	16 - 27	B63-F5852-00	28 - 3	BBP-F7426-00	30 - 39	BBP-F835V-00-PH	30 - 56		39 - 24
	20 - 21	BBP-F471K-00-PJ	17 - 27	2ND-F5854-00	27 - 3		31 - 39	BBP-F835V-00-PJ	31 - 56	B63-H1950-11	38 - 23
2JG-F3157-00	20 - 8	BBP-F471K-00-PK	17 - 27		28 - 5	BBP-F7430-00	29 - 41	BBP-F835V-00-PK	31 - 56		39 - 24
	20 - 24	B65-F4726-00	22 - 6	2ND-F5855-00	27 - 7	B65-F7431-01	29 - 42	BBP-F8365-01	30 - 19	BBM-H2100-00	38 - 1
2BU-F3158-00	20 - 10	2WB-F4727-00	22 - 5		28 - 7	BBP-F7440-00	29 - 49		31 - 19	BC1-H2100-00	39 - 1
	20 - 26	B65-F472J-00	22 - 25	5TL-F5867-11	27 - 8	B65-F7441-01	29 - 50	BBP-F8377-01	30 - 51	BBP-H2129-01	22 - 17
B65-F315H-00	20 - 17	BBP-F472K-00	16 - 29		28 - 11	BBP-F7452-00	29 - 43		31 - 51	1LB-H2151-00	39 - 12
B65-F315J-00	20 - 33		17 - 29	2ND-F5870-00	27 - 1	BBP-F7462-00	29 - 51	BDL-F8391-80	30 - 64	B65-H2151-00	38 - 10
B65-F3170-10	20 - 7	B65-F472T-01	14 - 29	B63-F5870-00	28 - 1	BBP-F7481-00	29 - 12	BDL-F8391-90	30 - 64		39 - 10
	20 - 23	BDL-F4730-00	22 - 1	B65-F5872-00	27 - 15	BBP-F7483-00	29 - 39	BDL-F8391-A0	31 - 64	B65-H2151-60	38 - 9
31B-F3181-00	20 - 11	BBP-F4730-10	22 - 1	B65-F5872-10	27 - 15	BBP-F7484-00	29 - 40	BDL-F8391-B0	31 - 64		39 - 9
	20 - 27	B63-F4737-00	22 - 10	B65-F5873-00	28 - 15	BBP-F7488-00	29 - 21	BDL-F8392-80	30 - 65	B65-H2151-90	38 - 11
BBP-F3340-00	20 - 34	B65-F4738-01	14 - 31	B65-F5873-10	28 - 15	BBP-F74A8-01	30 - 31	BDL-F8392-90	30 - 65		39 - 11
4D0-F3346-00	20 - 37	BBP-F473R-00	22 - 8	B65-F5874-00	28 - 18		31 - 31	BDL-F8392-A0	31 - 65	BBP-H2310-00	40 - 3
4FP-F3411-10	20 - 36	BBP-F473R-10	22 - 8	B65-F5874-10	28 - 18	3AY-F8151-00	22 - 33	BDL-F8392-B0	31 - 65	BBP-H2351-00	40 - 4
4RT-F3411-10	19 - 4	3C1-F4741-00	22 - 3	BBP-F5875-00	19 - 12	BBP-F7453-00	22 - 32	BDL-F8393-80	30 - 66	2DP-H2370-10	40 - 6
1KL-F3412-10	19 - 1	B65-F474A-00	22 - 24	B65-F5876-00	19 - 14	B65-F818A-00	30 - 33	BDL-F8393-90	30 - 66	BDL-H2501-02	39 - 2
4RT-F3412-10	19 - 3	B65-F474W-00	22 - 28	B65-F5877-00	14 - 24		31 - 33	BDL-F8393-A0	31 - 66	BDL-H252E-00	38 - 2
5TL-F3416-01	19 - 6	BBP-F475M-00	22 - 4	B65-F5887-00	14 - 22	BBP-F8311-00	30 - 40	BDL-F8393-B0	31 - 66	B0R-H2530-10	37 - 14
1PA-F3418-00	19 - 9	1S8-F4768-00	22 - 23	3RW-F5889-00	28 - 4		31 - 40	BDL-F8394-80	30 - 67	B6H-H254B-00	38 - 24
1SK-F3418-00	19 - 9		30 - 26	2BM-F5917-00	24 - 6	BBP-F8312-00	30 - 2	BDL-F8394-90	30 - 67		39 - 25
1P6-F341E-10	19 - 5		31 - 26	2BM-F5919-00	24 - 11		31 - 2	BDL-F8394-A0	31 - 67	B65-H2556-00	37 - 16
5VL-F341E-10	19 - 2	40D-F4780-01	22 - 21	2DP-F5920-00	24 - 13	BBP-F8321-01	30 - 9	BDL-F8394-B0	31 - 67	B65-H255D-01	38 - 7
B63-F3462-00	20 - 35		30 - 25	5YP-F5924-00	24 - 12		31 - 9	BDL-F8398-80	30 - 68	B65-H2566-01	38 - 17
B65-F384L-00	22 - 12		31 - 25	5YP-F5925-01	24 - 10	BBP-F8322-00	30 - 16	BDL-F8398-90	30 - 68		39 - 18
BBP-F4110-00	21 - 1	BBP-F478E-00	22 - 20	5YP-F5937-00	24 - 7		31 - 16	BDL-F8398-A0	31 - 68	BBP-H2568-01	38 - 4
B65-F414A-01	21 - 13	B65-F479D-00	22 - 31	BBP-F6110-00	26 - 1	BBP-F8345-00-P8	31 - 58	BDL-F8398-B0	31 - 68		39 - 5
5D9-F414G-00	14 - 2	B65-F482H-00	15 - 19	BBP-F6143-00	26 - 22	BBP-F8345-00-PD	30 - 58	BDL-F8399-80	30 - 69	BDL-H2590-01	38 - 8
BBP-F414G-00	14 - 7	B65-F5168-00-33	23 - 1	BBP-F6145-00	26 - 25	BBP-F8345-00-PE	30 - 58	BDL-F8399-90	30 - 69	BDL-H2590-11	39 - 8
54P-F414G-10	21 - 8	B65-F5168-00-P7	23 - 1	4US-F6199-00	22 - 11	BBP-F8346-00-P8	31 - 59	BDL-F8399-A0	31 - 69	B5D-H276E-00	39 - 3
5D9-F414G-10	21 - 3	2DP-F517G-00	23 - 5	B65-F61AA-00	26 - 30	BBP-F8346-00-PD	30 - 59	BDL-F8399-B0	31 - 69	B65-H2911-00	37 - 6
	21 - 3	B65-F5181-00	23 - 10	B92-F6240-00	26 - 6	BBP-F8346-00-PE	30 - 59	5P2-F839B-00	30 - 61	B63-H3310-00	33 - 1
B3F-F414G-10	14 - 3	5BP-F530K-20	25 - 8	1VP-F6241-00	26 - 5	BBP-F8349-00	30 - 6		30 - 62	2CB-H3311-00	33 - 3
	21 - 3	54P-F5326-00	25 - 5	B92-F6246-00	26 - 7		31 - 6		31 - 61	55D-H3311-00	33 - 9
B3F-F414G-20	14 - 2	B65-F5336-00	25 - 4	B70-F6280-00	26 - 8	BDL-F834C-00	30 - 63		31 - 62		33 - 17
B6H-F419A-00	21 - 14	B65-F5338-00-33	25 - 1	B70-F6290-00	26 - 9		31 - 63	BBP-F842M-01	30 - 21	1VP-H3318-00	33 - 24
2DP-F4491-00	21 - 9	B65-F5338-00-P8	25 - 1	BBP-F6301-01	26 - 10	BBP-F8351-01	30 - 48		31 - 21	B63-H331E-01	33 - 6
B65-F4494-10	30 - 30	5LW-F533A-00	25 - 13	BBP-F6351-00	26 - 16		31 - 48	BBP-F846K-01	30 - 37	B63-H3320-00	33 - 2
	31 - 30	B65-F5351-00	25 - 11	BBP-F637G-00	26 - 17	BBP-F8356-00	14 - 20		31 - 37	55D-H3323-00	33 - 11
4YY-F4610-00	21 - 11	BBP-F5355-00	25 - 12	BBP-F7111-00	29 - 1	BBP-F8356-10	14 - 20	B6H-H1410-00	32 - 2	55D-H3328-00	33 - 12
4YY-F4612-00	21 - 12	2BM-F5802-00	24 - 4	B6H-F7112-00	29 - 2	B65-F8357-10	30 - 28	B6H-H1450-00	32 - 1		33 - 20
BBP-F4618-00	30 - 5	5YP-F5803-50	24 - 5	44D-F7114-00	14 - 16		31 - 28	BK6-H1847-00	40 - 12	55D-H332M-00	33 - 19
	31 - 5	B63-F5805-00	24 - 9	4YY-F7114-00	29 - 11	B65-F8358-10	14 - 26	2DP-H1861-00	40 - 14	BG3-H3330-00	33 - 8
B65-F465E-00	15 - 20	1WD-F5807-00	28 - 2	54P-F7114-00	29 - 4	BBP-F835U-00-PG	30 - 54	2PH-H1940-12	38 - 22	55D-H3333-00	33 - 14
B65-F4705-00	22 - 21	5P0-F580A-00	27 - 2	54P-F7121-00	10 - 3	BBP-F835U-00-PH	30 - 54		39 - 23		33 - 22
BDL-F470F-00	22 - 2	B63-F580U-00	24 - 3	B63-F7217-00	29 - 8	BBP-F835U-00-PJ	31 - 54	BK6-H1950-00	38 - 22	55D-H333A-00	33 - 10

NUMERICAL INDEX

PART NO.	REF. NO.	PART NO.	REF. NO.	PART NO.	REF. NO.	PART NO.	REF. NO.	PART NO.	REF. NO.	PART NO.	REF. NO.
BG3-H333E-00	33 - 13	BDL-H594A-11	40 - 1	90119-06044	29 - 14	90183-05807	16 - 6	90201-16819	12 - 26	90464-10802	26 - 13
BG3-H3340-00	33 - 16	B63-H5970-01	40 - 26		29 - 24		16 - 9	90202-26142	19 - 8	90464-13249	38 - 14
55D-H334A-00	33 - 18	BK6-H6110-10	40 - 11	90119-06096	15 - 17		16 - 12	90206-14093	25 - 14		38 - 18
BG3-H334E-00	33 - 21	BX9-H6260-04	39 - 26	90119-068D7	21 - 2		16 - 25	90249-12008	26 - 20		39 - 15
B3F-H3350-10	40 - 23	B2T-H6261-03	39 - 27	90149-05030	23 - 6		17 - 3	90269-06812	16 - 26		39 - 19
55D-H3358-00	33 - 15	B65-H7229-01	38 - 16	90149-05801	1 - 10		17 - 6		17 - 26	90464-14803	40 - 28
	33 - 23		39 - 17	90149-05804	30 - 29		17 - 9	90269-06816	15 - 8	90464-14809	40 - 5
1WD-H3371-00	40 - 24	BBR-H816G-00	40 - 10		31 - 29		17 - 12		16 - 16	90464-14810	40 - 29
B3F-H3383-00	39 - 29	4C9-W0048-00	24 - 8	90149-08804	18 - 15		17 - 25		16 - 20	90464-16006	26 - 14
BBP-H3500-30	34 - 1	B65-WE662-00	12 - 8		18 - 20		22 - 13		17 - 16		36 - 9
BBP-H3500-40	34 - 1	BBP-WE763-00	12 - 2		18 - 22		22 - 18		17 - 20	90464-25009	40 - 7
BBP-H3559-00-PH	26 - 33	90101-06046	25 - 15	90149-10805	24 - 14		26 - 2		26 - 24	90464-36800	37 - 3
BBP-H3559-00-PJ	26 - 33	90105-068C7	40 - 8	90150-05806	26 - 31		26 - 23		29 - 32	90464-50800	38 - 19
BBP-H3559-00-PK	26 - 33	90105-068D4	40 - 22	90160-05012	30 - 10		26 - 26		29 - 36		39 - 20
BBP-H3559-00-PL	26 - 33	90105-088E3	14 - 18		31 - 10		29 - 18		30 - 43		40 - 30
52B-H3591-00	40 - 15	90105-088H0	18 - 15	90160-05814	16 - 2		29 - 28		31 - 43		40 - 32
1LB-H3912-00	37 - 7		18 - 20		16 - 5		29 - 33		38 - 6	90464-65801	38 - 20
2PV-H3922-00	27 - 9		18 - 22		16 - 8		29 - 37		39 - 7		39 - 21
	28 - 8	90105-10283	14 - 14		16 - 11		30 - 8	90280-03017	2 - 5	90464-70800	38 - 15
1LB-H3935-00	37 - 8	90105-108B0	26 - 3		16 - 15		30 - 11	90340-12813	1 - 3		39 - 16
40D-H3962-00	37 - 10	90105-108C9	14 - 12		16 - 19		30 - 15	90340-12816	10 - 10	90467-08003	16 - 40
1LB-H3967-00	37 - 9	90109-06172	15 - 16		16 - 28		30 - 24	90380-10800	12 - 31		17 - 40
40D-H396X-00	37 - 11	90109-06577	27 - 10		17 - 2		30 - 42	90387-068N8	41 - 3	90467-10008	10 - 31
B6H-H3972-00	37 - 1		28 - 9		17 - 5		30 - 55	90387-08821	14 - 17	90467-11106	11 - 7
B3F-H3973-01	37 - 4	90109-06798	37 - 12		17 - 8		30 - 57	90387-08823	6 - 11	90467-11825	8 - 36
BBP-H3975-01	37 - 4	90109-068A4	15 - 5		17 - 11		31 - 8	90387-08840	22 - 27		10 - 32
2DP-H3980-01	27 - 12	90109-068B3	30 - 7		17 - 15		31 - 11		22 - 30	90467-12052	8 - 37
	28 - 13		31 - 7		17 - 19		31 - 15	90387-10277	23 - 9	90467-12809	8 - 29
1PB-H4127-00	33 - 5	90109-068B5	15 - 4		17 - 28		31 - 24	90387-10848	23 - 2	90467-19803	6 - 15
BBN-H4300-01	35 - 1		16 - 32		30 - 47		31 - 42	90387-10857	14 - 10		6 - 16
1WD-H4547-01	36 - 4		16 - 35		31 - 47		31 - 55	90387-17807	18 - 5	90467-20806	6 - 14
BBP-H4710-01	36 - 1		17 - 32	90170-05803	3 - 10		31 - 57	90387-17808	18 - 8	90480-01559	29 - 13
1CK-H4726-00	36 - 6		17 - 35		3 - 15	90183-06800	15 - 12	90388-10808	10 - 4		29 - 23
BBN-H4740-01	36 - 3		22 - 14	90170-08810	1 - 16		15 - 23	90388-10818	14 - 9	90480-14004	41 - 5
2ND-H4744-00	36 - 5		29 - 15	90170-12802	12 - 29	90183-06815	30 - 49	90401-10812	27 - 16	90480-14808	16 - 36
2FC-H5111-00	18 - 13		29 - 25	90179-05802	26 - 32		30 - 52		28 - 16		17 - 36
	18 - 18		35 - 4	90179-06835	26 - 21		31 - 49		28 - 19	90480-14816	41 - 2
				90179-12004	12 - 28		31 - 52	90430-06803	1 - 5	90480-14833	6 - 12
55D-H5130-00	40 - 31	90109-068B9	29 - 6		32 - 5	90183-06818	15 - 3		1 - 28	90501-12743	29 - 44
B65-H5546-00	39 - 28	90109-08232	24 - 2		19 - 7	90185-10011	26 - 4		5 - 9		29 - 52
BBP-H5546-00	38 - 26	90110-06846	8 - 19	90179-25810	19 - 7		25 - 16	90430-08804	10 - 13	90501-16004	7 - 5
	39 - 32	90110-06880	32 - 3	90183-04039	15 - 14		1 - 17	90430-10806	40 - 16	90501-16804	26 - 19
B65-H5752-00	21 - 7	90110-06888	38 - 21	90183-050A7	30 - 36		27 - 17	90430-12803	10 - 11	90506-12001	25 - 9
B63-H5801-00	8 - 17		39 - 22		31 - 36		28 - 17	90445-05004	36 - 8	90506-15001	25 - 10
B6Y-H5810-10	38 - 25	90110-06894	1 - 24	90183-05801	26 - 28		28 - 20	90450-43805	8 - 34	90506-20818	29 - 10
	39 - 31	90111-06162	38 - 3	90183-05807	14 - 32		32 - 4	90464-07805	16 - 43	90506-40804	29 - 5
BBR-H592A-10	40 - 9		39 - 4		15 - 13	90201-12688	32 - 4		17 - 43	90520-01801	26 - 29
B3F-H5930-08	41 - 1	90111-06860	9 - 3		15 - 18	90201-15828	12 - 33		26 - 15	90520-01806	30 - 3
BDL-H594A-01	40 - 1	90119-06044	15 - 11		16 - 3	90201-15849	12 - 27	90464-07807			

NUMERICAL INDEX

PART NO.	REF. NO.	PART NO.	REF. NO.	PART NO.	REF. NO.	PART NO.	REF. NO.	PART NO.	REF. NO.	PART NO.	REF. NO.
90520-01806	31 - 3	93102-20815	13 - 11	95702-06500	22 - 7	95E32-08035	10 - 28	97707-50016	31 - 45		
	35 - 2	93102-22829	10 - 9	95702-08500	9 - 5	95E32-08045	10 - 27		34 - 2		
90520-02829	14 - 4	93102-24802	10 - 19	95702-10500	25 - 6	95E37-06012	21 - 15		35 - 3		
	16 - 34	93102-32807	13 - 8	95817-06020	41 - 4		40 - 18		36 - 2		
	17 - 34	93106-20816	23 - 3	95D02-06012	16 - 42		40 - 20		38 - 5		
90520-03020	15 - 7	93106-28801	18 - 3		17 - 42	97602-04312	27 - 14		39 - 6		
90520-03802	29 - 19	93210-07802	25 - 7		19 - 13		28 - 14		39 - 30		
	29 - 29	93210-09806	4 - 2		19 - 15		37 - 15	97707-50025	8 - 26		
90520-04806	22 - 9	93210-14816	10 - 17		40 - 25	97702-40612	33 - 4	98502-05020	7 - 2		
90520-04809	29 - 20	93210-19809	5 - 14	95D32-06010	14 - 27	97702-50012	16 - 14	98502-06012	8 - 14		
90520-05815	14 - 33	93210-29800	7 - 6	95D32-06016	6 - 28		16 - 18	98507-05025	37 - 2		
90520-06821	30 - 18	93210-39803	5 - 11		40 - 13		17 - 14		37 - 5		
	31 - 18	93211-28800	10 - 20		40 - 27		17 - 18	98907-04014	36 - 7		
90520-06822	30 - 4	93300-608X0	5 - 7	95D32-06020	40 - 2		29 - 17	98907-05012	30 - 35		
	31 - 4	93306-001X3	4 - 3	95D32-06025	22 - 26		29 - 27		31 - 35		
90520-08803	14 - 5	93306-252XT	12 - 30		22 - 29		29 - 34	99002-09600	29 - 3		
90520-10834	14 - 34	93306-254Y2	13 - 10	95D32-06030	6 - 13		29 - 38	99009-08400	5 - 6		
90520-10850	16 - 30	93306-255X5	13 - 7		8 - 11		30 - 17	99009-25400	13 - 5		
	17 - 30	93306-300YF	23 - 4		8 - 32		30 - 22	99009-35700	12 - 32		
	29 - 30	93306-302YP	13 - 2	95D32-08020	29 - 48		30 - 41	99234-00080	15 - 25		
	30 - 32	93306-303YT	13 - 6		29 - 56		30 - 50	99236-00080	15 - 25		
	31 - 32	93306-303YV	18 - 4	95D32-08035	10 - 12		30 - 53	99480-03012	10 - 2		
90520-10851	11 - 18	93306-351Y5	13 - 12	95D32-10045	9 - 6		31 - 17	99530-08012	1 - 12		
90520-10853	6 - 22	93310-528YK	2 - 3	95D32-10060	9 - 7		31 - 22		5 - 10		
90520-10855	6 - 23	93450-16115	2 - 8		18 - 9		31 - 41	99530-10114	1 - 22		
	11 - 23	93501-04830	29 - 45	95D37-06016	18 - 7		31 - 50		1 - 23		
90520-10856	11 - 16		29 - 53	95E32-06010	1 - 4		31 - 53		10 - 6		
90520-15816	8 - 33	93900-00824	23 - 8		1 - 27		33 - 7		10 - 21		
90520-40800	11 - 21		25 - 3		22 - 22	97707-50016	14 - 30		10 - 26		
90520-40801	11 - 17	94111-14804	23 - 7	95E32-06012	14 - 36		15 - 9		11 - 3		
90520-50801	11 - 19	94114-14801	25 - 2		26 - 18		16 - 24				
91312-05010	26 - 12	94568-F9096	4 - 7		30 - 27		16 - 31				
91312-05016	3 - 17	94700-00415	1 - 20		31 - 27		17 - 24				
91317-06025	27 - 13	95022-06020	15 - 22		38 - 13		17 - 31				
	28 - 12	95027-06020	5 - 8		39 - 14		22 - 15				
91332-05010	21 - 10	95302-08600	18 - 16	95E32-06014	3 - 19		22 - 19				
	37 - 17		18 - 21	95E32-06020	4 - 13		26 - 27				
91332-06025	8 - 3	95602-06100	27 - 11		6 - 3		29 - 16				
91337-06020	37 - 18		28 - 10		6 - 26		29 - 26				
91401-25015	29 - 47		37 - 13		10 - 22		30 - 13				
	29 - 55	95602-08200	14 - 19	95E32-06025	5 - 12		30 - 20				
91701-08035	29 - 46	95602-10200	14 - 13	95E32-06030	1 - 11		30 - 23				
	29 - 54		14 - 15		10 - 23		30 - 38				
92012-05016	26 - 11		23 - 11	95E32-06035	11 - 4		30 - 45				
92012-06010	14 - 23		29 - 9	95E32-06045	5 - 13		31 - 13				
	14 - 25	95612-08618	1 - 6	95E32-06050	6 - 24		31 - 20				
92012-08012	14 - 21	95702-05500	18 - 14	95E32-06060	10 - 7		31 - 23				
93102-08800	1 - 14		18 - 19	95E32-06110	10 - 8		31 - 38				