



PARTS CATALOGUE



T110SE (2P33) MALAYSIA

T110S (2P34) MALAYSIA



1G2P3-440E1

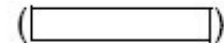

T110SE/T110S
PARTS CATALOGUE
©2007 by Yamaha Motor Co., Ltd.
1st edition, November 2007
All rights reserved.
Any reprinting or unauthorized use
without the written permission of
Yamaha Motor Co., Ltd.
is expressly prohibited.
Printed in Japan.

FOREWORD

This Parts Catalogue is related to the parts for the model(s) on the cover page. When you are ordering replacement parts, please refer to this Parts Catalogue and quote both part numbers and part names correctly.

1. Modifications or additions which have been made after the issue of the Parts Catalogue will be announced in the Parts News.

It is advisable that you make the necessary corrections to the Parts Catalogue according to the Parts News.

2. Abbreviations

The following abbreviations are used in this Parts Catalogue.

“UR” Use specified parts number.

“UN” Use as many as needed.

“AP” Alternate Parts

“LM” Locally Made (Parts need to be ordered locally)

“F#” Frame No. (Applicable machine No.)

“O/S” Over Size

3. The number of components for assembly

- Parts, which are to be supplied in an assembly, are listed with a dot (.) in front of the part name as shown below.
- The numeral appearing to the right of each component part indicates the quantity of parts for each assembly unit.

PART NO.	DESCRIPTION	Q'TY	REMARKS
2F5-83310-60	FRONT FLASHER LIGHT ASSY	2	
115-83311-60	.BULB (6V-18W)	1	

4. Applicable colours of graphics are represented in the “REMARKS” as shown below.

PART NO.	DESCRIPTION	Q'TY	REMARKS
2N4-24110-00-X5	FUEL TANK COMP.	2	MXR
3J1-24240-10	.GRAPHIC, FUEL TANK	1	FOR MXR

5. Note that the illustrations for reference in finding parts numbers are not to be used for assembling. When assembling, please use the applicable service manual.

6. The asterisk (*) before a reference number indicates modified items after the first edition.

FOREWORD

7. Applicable Serial No.

Frame Serial No.

Engine Serial No.

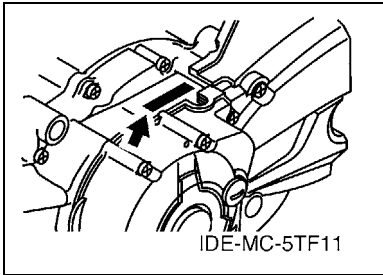
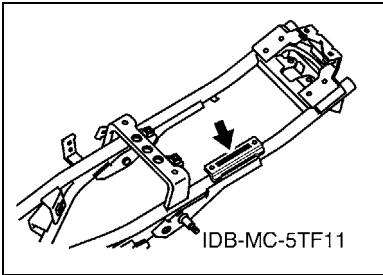

8. Applicable Colour Code (The (*) mark shows Model colour.)

Abbreviation	Colour Name	Colour Code
CIS	CIRCUIT SILVER	00WN
DRMK(*)	DEEP RED METALLIC K	0918
S3	SILVER 3	0791
SMX(*)	BLACK METALLIC X	0903
VOM2	VIVID ORANGE METALLIC 2	0552

9. Applicable Starting Serial No.

Frame Serial No.

Serial No.	Name Of Q'ty Column	Model Code

Engine Serial No.

Serial No.	Name Of Q'ty Column	Model Code

CONTENTS

ENGINE

CYLINDER HEAD	1
CRANKSHAFT & PISTON	2
VALVE	3
CAMSHAFT & CHAIN	4
OIL PUMP	5
INTAKE	6
CARBURETOR	7
EXHAUST	9
CRANKCASE	10
CRANKCASE COVER 1	11
STARTER	13
STARTER CLUTCH	14
CLUTCH	15
TRANSMISSION	17
SHIFT CAM & FORK	19
SHIFT SHAFT	20

CHASSIS

FRAME	21
FENDER	22
SIDE COVER	23
REAR ARM & SUSPENSION	24
STEERING	25
FRONT FORK	27
FUEL TANK	28
SEAT	29
FRONT WHEEL	30
FRONT BRAKE CALIPER	31
REAR WHEEL	32
STEERING HANDLE & CABLE	34
FRONT MASTER CYLINDER	36
STAND & FOOTREST	37
LEG SHIELD	39
GENERATOR	42
STARTING MOTOR	43
METER	44
HEADLIGHT	45
TAILLIGHT	46
HANDLE SWITCH & LEVER	47
ELECTRICAL 1	48
ELECTRICAL 2	49

INDEX

NUMERICAL INDEX	50
-----------------------	----

FIG. 1 CYLINDER HEAD

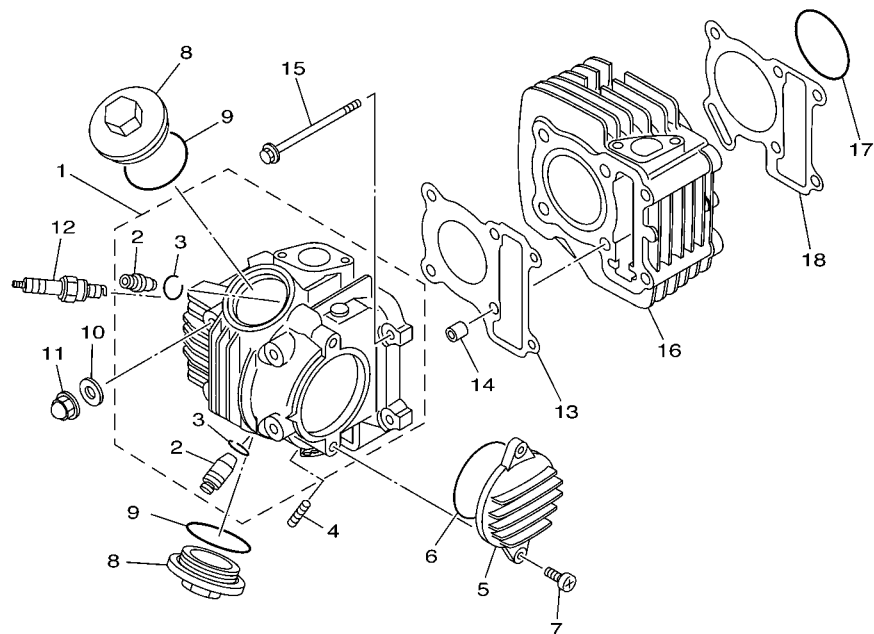

5TN1431-B011

REF. NO.	PART NO.	DESCRIPTION	2P33	2P34			REMARKS
1	2P3-E1111-00	HEAD, CYLINDER 1	1	1			
2	4ST-11134-11	.GUIDE, VALVE 2	2	2			
3	93440-10153	.CIRCLIP	2	2			
4	90116-06804	BOLT, STUD	2	2			
5	4YS-E1185-00	COVER, CYLINDER HEAD SIDE 1	1	1			
6	93210-628B6	O-RING	1	1			
7	98507-06016	SCREW, PAN HEAD	2	2			
8	4YS-E1186-00	COVER, CYLINDER HEAD SIDE 2	2	2			
9	93210-44889	O-RING	2	2			
10	90201-08609	WASHER, PLATE	4	4			
11	90176-08805	NUT, CROWN	4	4			
12	94701-00851	PLUG, SPARK (NGK C6HSA)	1	1			
13	5TF-E1181-00	GASKET, CYLINDER HEAD 1	1	1			
14	91810-14809	PIN, DOWEL	2	2			
15	95027-06090	BOLT, FLANGE	2	2			
16	5TF-E1310-00	CYLINDER	1	1			
17	93210-568G8	O-RING	1	1			
18	4UL-E1351-01	GASKET, CYLINDER	1	1			

FIG. 2 CRANKSHAFT & PISTON

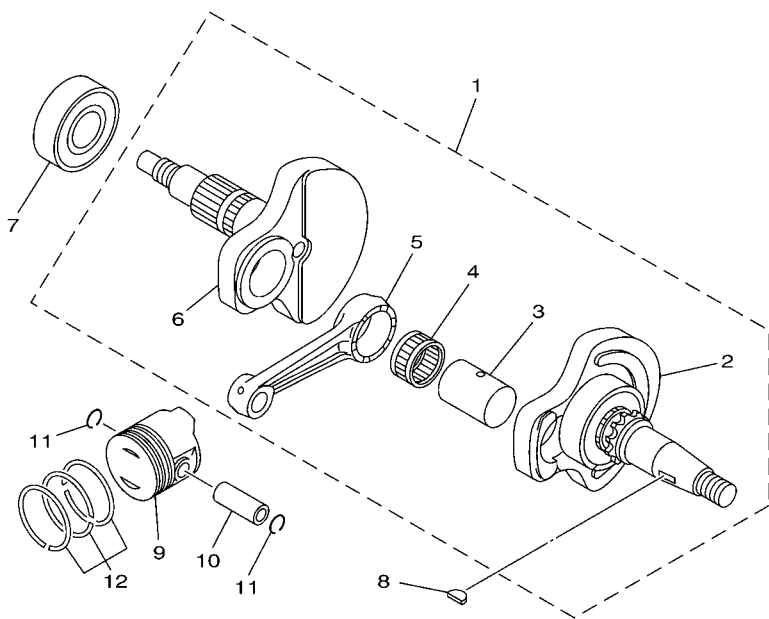

REF. NO.	PART NO.	DESCRIPTION	2P33	2P34			REMARKS
1	5TF-WE140-10	CRANKSHAFT ASSY	1	1			
2	5TF-WE141-00	.CRANK SUB ASSY 1	1	1			
3	5HV-E1681-00	.PIN, CRANK 1	1	1			
4	93310-526X0	.BEARING	1	1			
5	5TN-E1651-02	.ROD, CONNECTING	1	1			
6	5TF-E1422-01	.CRANK 2	1	1			
7	93306-205YK	BEARING	1	1			
8	90280-03017	KEY, WOODRUFF	1	1			
9	5TF-E1631-00	PISTON (STD)	1	1			
	5TF-E1636-00	PISTON (0.50MM O/S)	1	1			AP
	5TF-E1638-00	PISTON (1.00MM O/S)	1	1			AP
10	5TF-E1633-00	PIN, PISTON	1	1			
11	93450-14088	CIRCLIP	2	2			
12	5TN-E1603-00	PISTON RING SET (STD)	1	1			
	5TN-E1605-00	PISTON RING SET (0.50MM O/S)	1	1			AP
	5TN-E1607-00	PISTON RING SET (1.00MM O/S)	1	1			AP



2P31431-E020

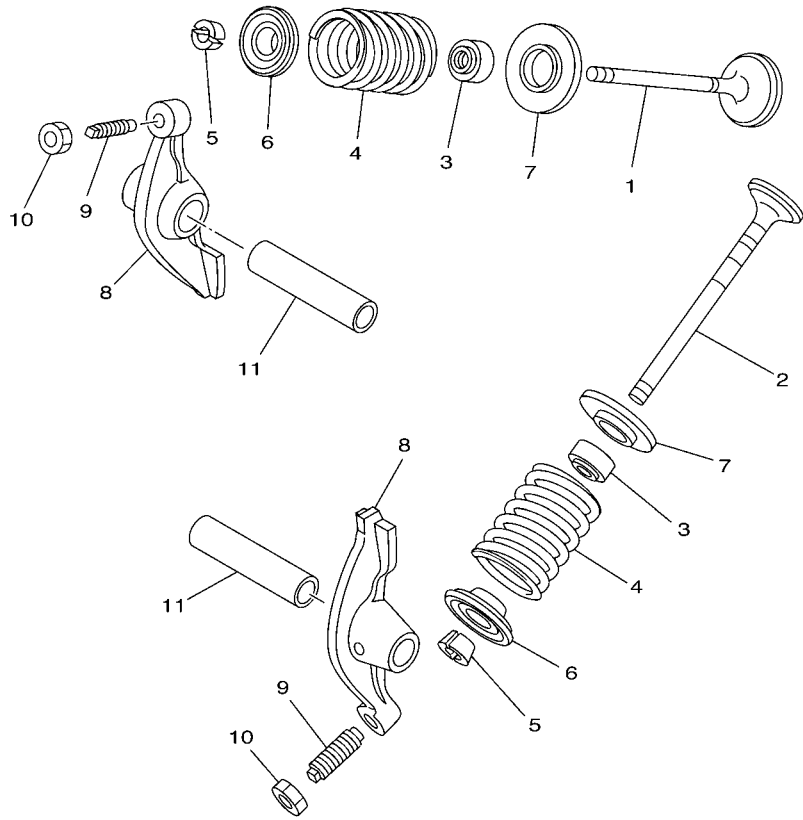

4ST1460-6030

FIG. 3 VALVE

REF. NO.	PART NO.	DESCRIPTION	2P33	2P34			REMARKS
1	5TN-E2111-00	VALVE, INTAKE	1	1			
2	5TN-E2121-00	VALVE, EXHAUST	1	1			
3	5ER-E2119-00	SEAL, VALVE STEM	2	2			
4	5TN-E2114-00	SPRING, VALVE OUTER	2	2			
5	1WG-12118-00	COTTER, VALVE	4	4			
6	5TN-12117-00	RETAINER, VALVE SPRING	2	2			
7	5TN-E2126-00	SEAT, VALVE SPRING 2	2	2			
8	5VV-E2151-10	ARM, VALVE ROCKER	2	2			
9	22F-12159-00	SCREW, VALVE ADJUSTING	2	2			
10	90170-05302	NUT	2	2			
11	4YS-E2156-00	SHAFT, ROCKER 2	2	2			

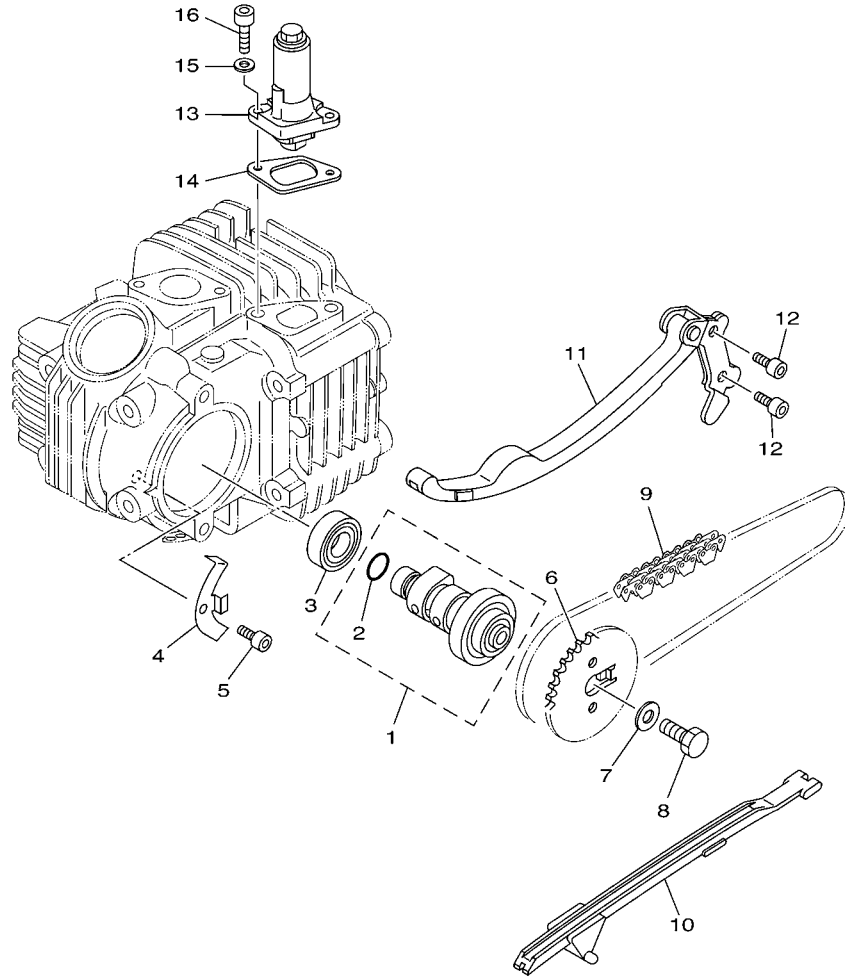

5TN3431-B041

FIG. 4 CAMSHAFT & CHAIN

REF. NO.	PART NO.	DESCRIPTION	2P33	2P34			REMARKS
			1	1			
1	2P3-E2170-00	CAMSHAFT ASSY 1	1	1			
2	93210-10805	.O-RING	1	1			
3	93306-00210	BEARING	1	1			
4	4YS-E111F-00	PLATE	1	1			
5	91317-06012	BOLT	1	1			
6	5TN-E2176-00	SPROCKET, CAM CHAIN (30T)	1	1			
7	90201-08326	WASHER, PLATE	1	1			
8	90101-08590	BOLT	1	1			
9	94568-A7086	CHAIN (KMC428 98L)	1	1			
10	5TN-E2231-00	GUIDE, STOPPER 1	1	1			
11	5TN-E2241-00	GUIDE, STOPPER 2	1	1			
12	91317-06016	BOLT	2	2			
13	5TN-E2210-10	TENSIONER ASSY, CAM CHAIN	1	1			
14	5LL-E2213-01	GASKET, TENSIONER CASE	1	1			
15	90430-06014	GASKET	2	2			
16	91317-06018	BOLT	2	2			

FIG. 5 OIL PUMP

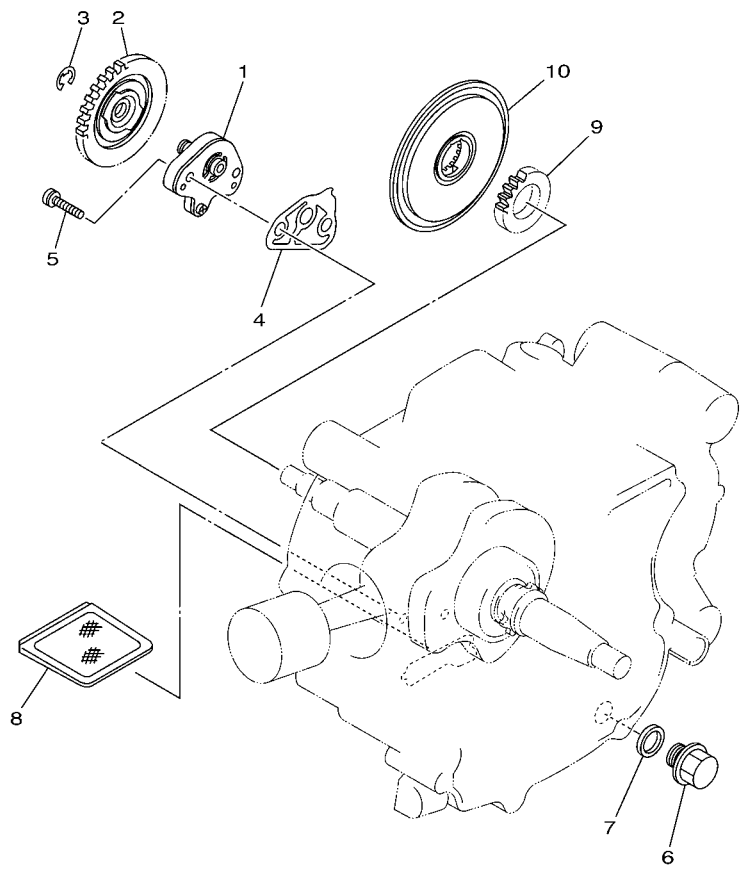

REF. NO.	PART NO.	DESCRIPTION	2P33	2P34				REMARKS
			1	1				
1	5TN-E3104-00	OIL PUMP SUB ASSY	1	1				
2	5TN-E3325-01	GEAR, PUMP DRIVEN	1	1				
3	99001-05600	CIRCLIP	1	1				
4	2P3-E3329-00	GASKET, PUMP COVER	1	1				
5	90155-06007	SCREW, FLAT FILLISTER	2	2				
6	90340-12806	PLUG, STRAIGHT SCREW	1	1				
7	4YS-E1198-00	GASKET	1	1				
8	4YS-E3411-00	STRAINER, OIL	1	1				
9	5TN-E3324-00	GEAR, PUMP DRIVE	1	1				
10	5TN-E3451-00	FILTER, ROTARY	1	1				

5TN1431-B050

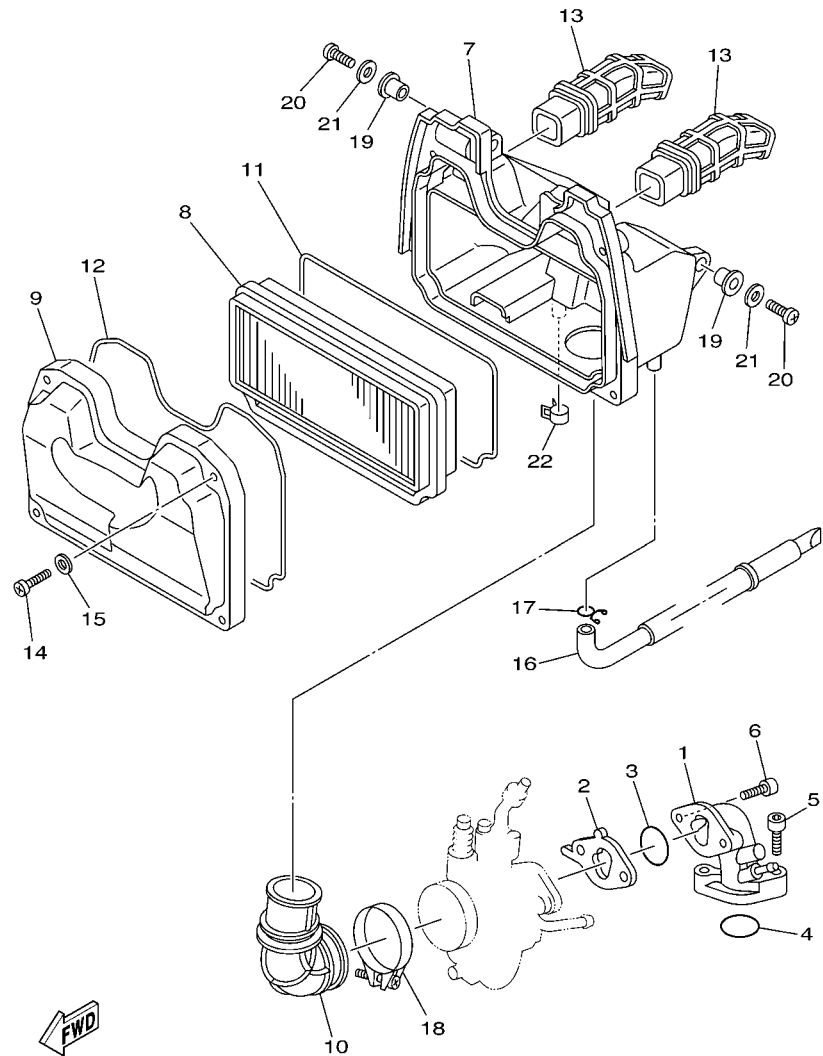
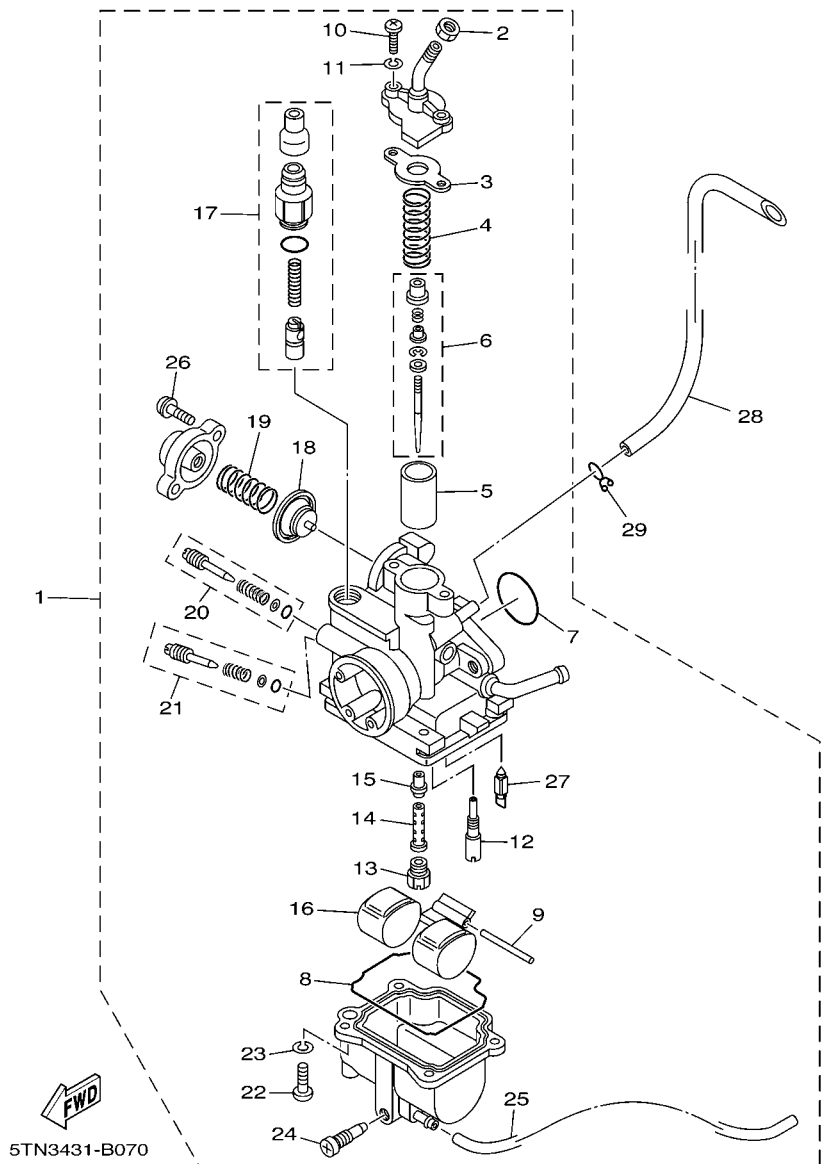

FIG. 6 INTAKE

REF. NO.	PART NO.	DESCRIPTION	2P33	2P34	REMARKS
1	5TF-E3586-00	JOINT, CARBURETOR 1	1	1	
2	5TN-E3595-00	JOINT	1	1	
3	93210-258G2	O-RING	1	1	
4	93210-25552	O-RING	1	1	
5	91317-06025	BOLT	2	2	
6	91317-06025	BOLT	2	2	
7	5TF-E4411-00	CASE, AIR CLEANER 1	1	1	
8	5TN-E4451-00	ELEMENT, AIR CLEANER	1	1	
9	5TF-E4412-00	CAP, CLEANER CASE 1	1	1	
10	5TF-E4453-00	JOINT, AIR CLEANER 1	1	1	
11	5TF-E4457-00	SEAL	1	1	
12	5TF-E4452-00	SEAL	1	1	
13	5TF-E4423-00	PIPE, SUCTION 1	2	2	
14	98507-05030	SCREW, PAN HEAD	4	4	
15	92907-05600	WASHER, PLATE	4	4	
16	5TN-E443E-00	PIPE, DRAIN	1	1	
17	90467-11106	CLIP	1	1	
18	90460-43179	CLAMP, HOSE	1	1	
19	90387-068J7	COLLAR	2	2	
20	98507-06020	SCREW, PAN HEAD	2	2	
21	92907-06600	WASHER, PLATE	2	2	
22	90467-13064	CLIP	1	1	

FIG. 7 CARBURETOR



REF. NO.	PART NO.	DESCRIPTION	2P33	2P34	REMARKS
1	5TF-E4101-00	CARBURETOR ASSY 1	1	1	
2	802-14161-00	.NUT, CABLE ADJUSTING	1	1	
3	4NM-14198-00	.GASKET	1	1	
4	5TN-14131-00	.SPRING, THROTTLE VALVE	1	1	
5	5TN-14112-00	.VALVE, THROTTLE 1	1	1	
6	5TN-1490J-00	.NEEDLE SET	1	1	
7	5TN-14147-00	.O-RING	1	1	
8	4GL-14239-00	.SEAL	1	1	
9	353-14186-00	.PIN, FLOAT	1	1	
10	98507-04012	.SCREW, PAN HEAD	2	2	
11	92907-04100	.WASHER, SPRING	2	2	
12	2MM-14142-17	.JET, PILOT (# 17.5)	1	1	
13	18A-14143-21	.JET, MAIN (#105)	1	1	
14	5TN-14148-00	.PIPE	1	1	
15	5TN-14141-18	.NOZZLE, MAIN	1	1	
16	5DV-14985-00	.FLOAT	1	1	
17	5TN-1410A-10	.STARTER SET	1	1	
18	5TN-14940-00	.DIAPHRAGM ASSY	1	1	
19	5TN-24423-00	.SPRING, DIAPHRAGM	1	1	
20	4GL-14104-00	.AIR SCREW SET	1	1	
21	5TN-14103-00	.THROTTLE SCREW SET	1	1	
22	98507-04014	.SCREW, PAN HEAD	4	4	
23	92907-04100	.WASHER, SPRING	4	4	
24	5LW-14191-00	.PLUG, DRAIN	1	1	
25	32N-14196-00	.PIPE	1	1	
26	5TN-14216-00	.SCREW	2	2	
27	5TN-14150-10	.NEEDLE ASSY	1	1	

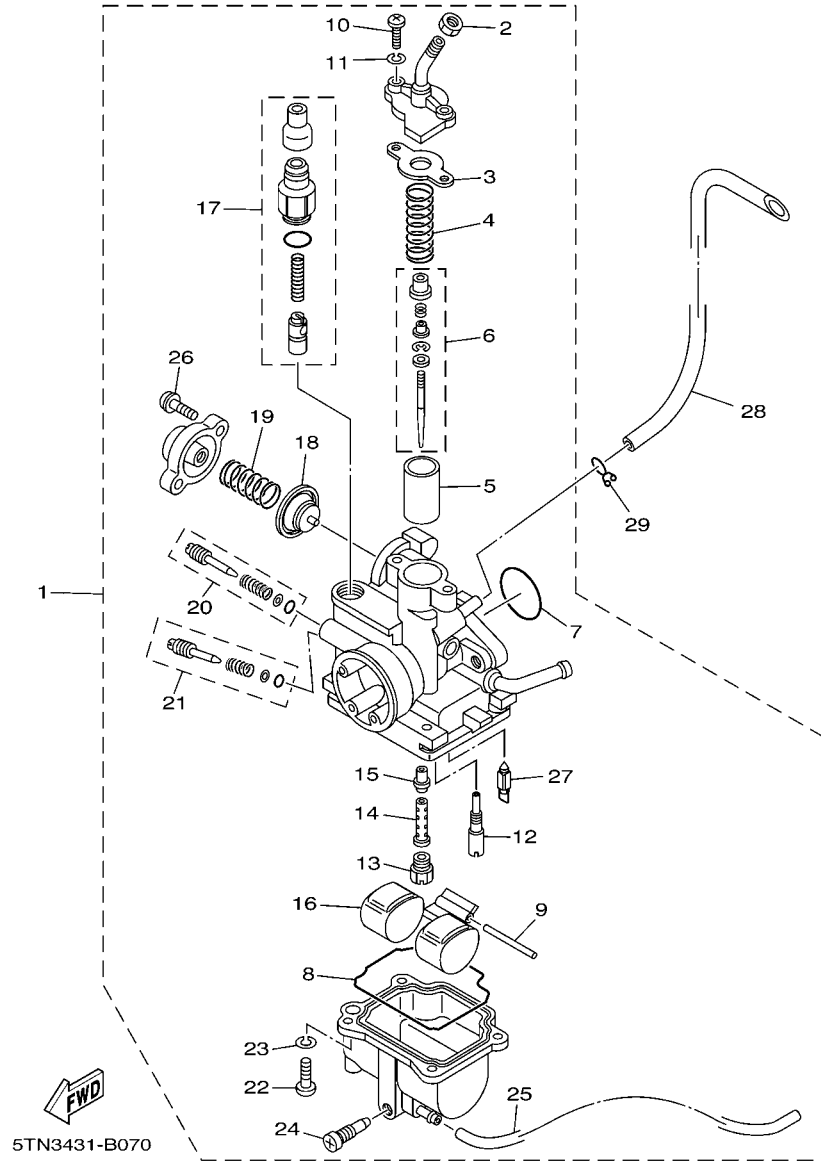
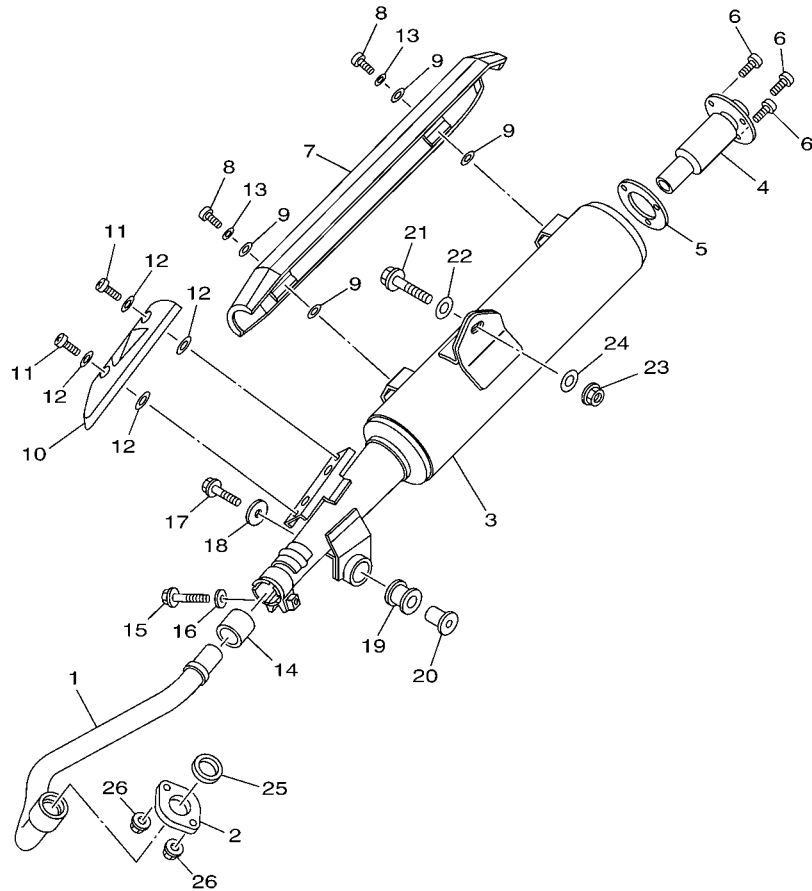

FIG. 7 CARBURETOR

REF. NO.	PART NO.	DESCRIPTION	2P33	2P34			REMARKS
28	5TF-E4197-00	PIPE	1	1			
29	90467-07029	CLIP	1	1			



2P33440-G080

FIG. 8 EXHAUST

REF. NO.	PART NO.	DESCRIPTION	2P33	2P34	REMARKS
1	5TF-E4611-00	PIPE, EXHAUST 1	1	1	
2	5TF-E4612-00	NUT, RING	1	1	
3	2P3-E4711-00	MUFFLER 1	1	1	
4	2P3-E479X-00	PIPE	1	1	
5	5TF-E4755-00	GASKET, SILENCER	1	1	
6	98507-06012	SCREW, PAN HEAD	3	3	
7	2P3-E4718-00	PROTECTOR, MUFFLER 1	1	1	
8	98980-06012	SCREW, BIND	2	2	
9	5TF-14766-00	WASHER, PROTECTOR	4	4	
10	2P3-E4728-00	PROTECTOR, MUFFLER 2	1	1	
11	98980-06012	SCREW, BIND	2	2	
12	4BD-14766-00	WASHER, PROTECTOR	4	4	
13	90201-06557	WASHER, PLATE	2	2	
14	5TN-14714-00	GASKET, MUFFLER	1	1	
15	95027-08040	BOLT, FLANGE	1	1	
16	90201-08326	WASHER, PLATE	1	1	
17	95807-08035	BOLT, FLANGE	1	1	
18	90201-08612	WASHER, PLATE	1	1	
19	4XV-27424-00	DAMPER, MUFFLER	1	1	
20	90387-08812	COLLAR	1	1	
21	95827-10045	BOLT, FLANGE	1	1	
22	92907-10200	WASHER, PLAIN	1	1	
23	95707-10500	NUT, FLANGE	1	1	
24	90201-10669	WASHER, PLATE	1	1	
25	5LL-E4613-00	GASKET, EXHAUST PIPE	1	1	
26	95707-06500	NUT, FLANGE	2	2	

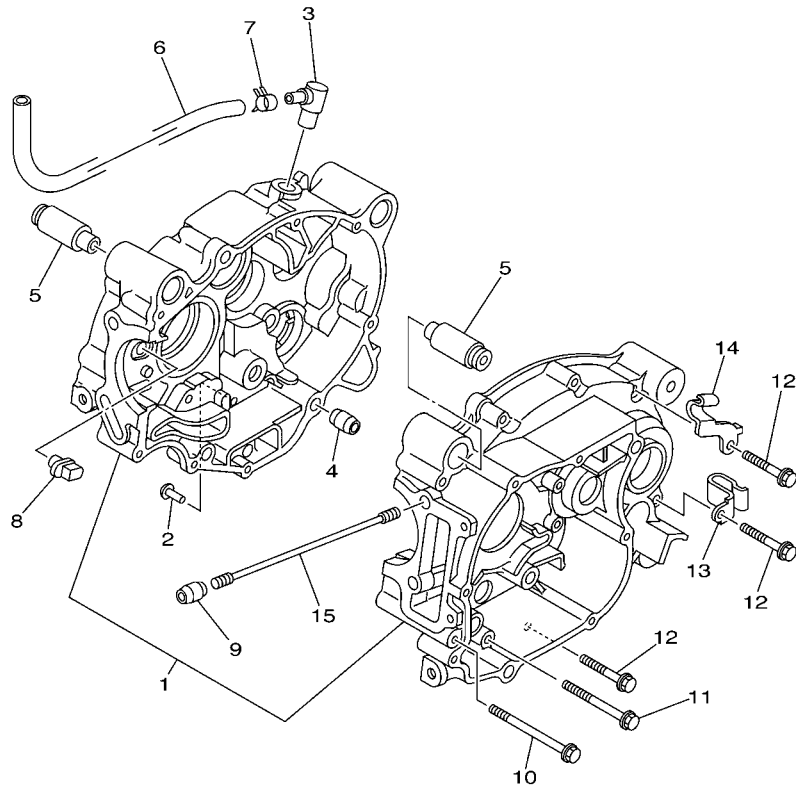

5TN1431-B091

FIG. 9 CRANKCASE

REF. NO.	PART NO.	DESCRIPTION	2P33	2P34			REMARKS
1	5TF-E5150-01	CRANKCASE ASSY	1				
	5TF-E5150-11	CRANKCASE ASSY		1			
2	5HV-E6346-00	HOOK, SPRING	1	1			
3	4YS-E5371-00	BREATHER	1	1			
4	91810-14809	PIN, DOWEL	2	2			
5	4YS-E5316-00	DAMPER 1	2	2			
6	5TN-E1166-00	PIPE, BREATHER 1	1	1			
7	90467-13064	CLIP	1	1			
8	5TN-E5155-00	NOZZLE 3	1	1			
9	91810-14809	PIN, DOWEL	2	2			
10	95027-06080	BOLT, FLANGE	1	1			
11	95027-06060	BOLT, FLANGE	3	3			
12	95027-06040	BOLT, FLANGE	5	5			
13	90465-10833	CLAMP	1				
14	90462-10801	CLAMP	1				
15	90116-08597	BOLT, STUD	4	4			

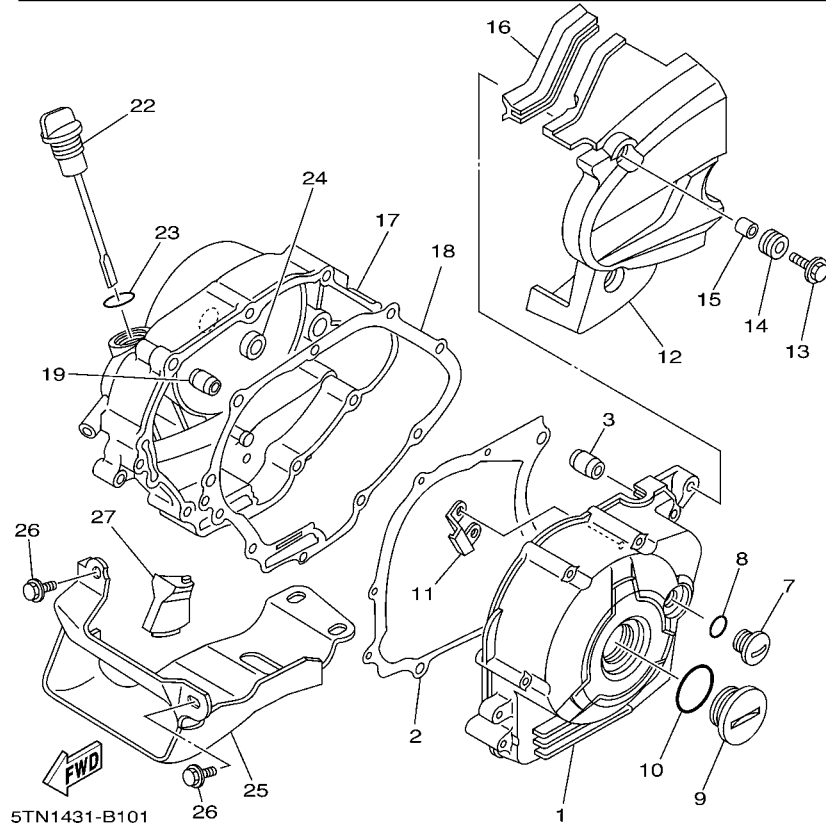
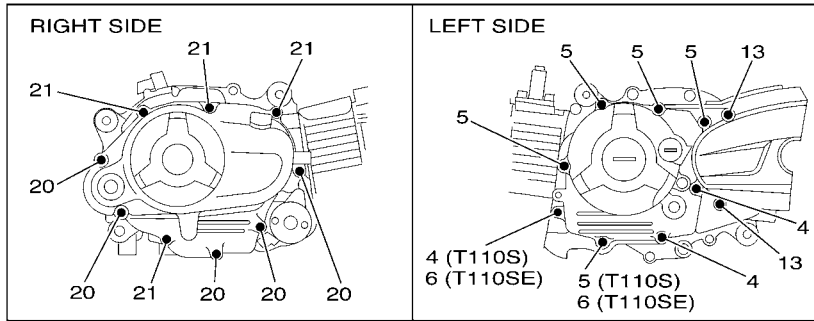

FIG. 10 CRANKCASE COVER 1

REF. NO.	PART NO.	DESCRIPTION	2P33	2P34	REMARKS
1	5TF-E5411-00	COVER, CRANKCASE 1	1	1	
2	5LL-E5451-00	GASKET, CRANKCASE COVER 1	1	1	
3	91810-14809	PIN, DOWEL	2	2	
4	95027-06040	BOLT, FLANGE	2		
	95027-06040	BOLT, FLANGE		3	
5	95027-06050	BOLT, FLANGE	4		
	95027-06050	BOLT, FLANGE		5	
6	95027-06080	BOLT, FLANGE	2		
7	90340-14815	PLUG, STRAIGHT SCREW	1	1	
8	93210-148F8	O-RING	1	1	
9	90340-32820	PLUG, STRAIGHT SCREW	1	1	
10	93210-328G3	O-RING	1	1	
11	5TN-E5113-00	PLATE	1	1	
12	5TF-E5418-01	COVER, CHAIN CASE	1	1	
13	95807-06025	BOLT, FLANGE	2	2	
14	90480-13808	GROMMET	2	2	
15	90387-06855	COLLAR	2	2	
16	5TN-E5492-00	COVER	1	1	
17	5LL-E5421-00	COVER, CRANKCASE 2	1	1	
18	5TF-E5461-00	GASKET, CRANKCASE COVER 2	1	1	
19	91810-14809	PIN, DOWEL	2	2	
20	95027-06040	BOLT, FLANGE	5	5	
21	95027-06050	BOLT, FLANGE	4	4	
22	4YS-E5362-00	PLUG, OIL LEVEL	1	1	
23	93210-198F9	O-RING	1	1	
24	93101-10843	OIL SEAL	2	2	
25	5LL-E5436-00	COVER, STARTING MOTOR	1		

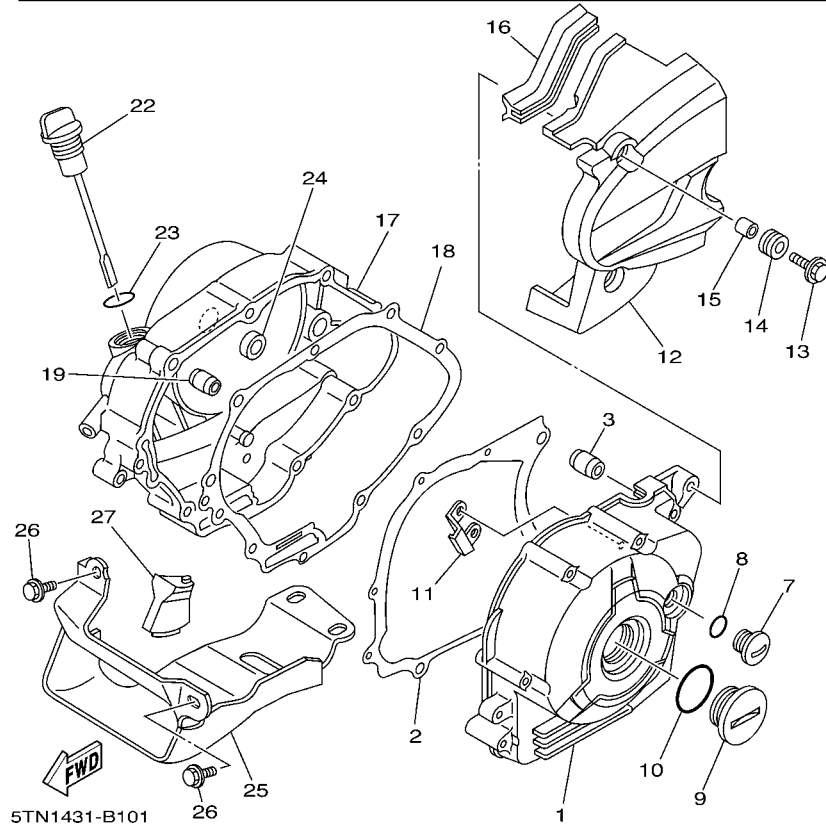
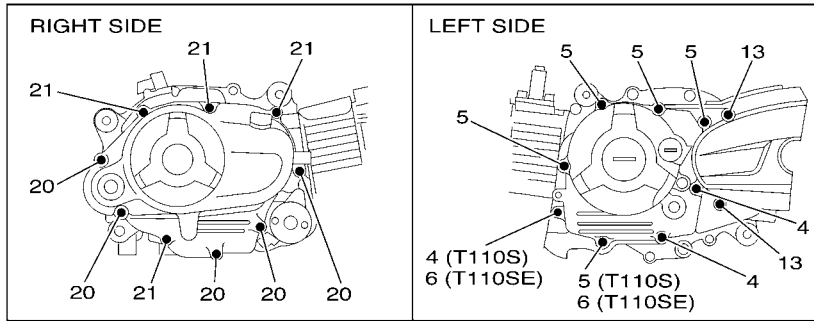

FIG. 10 CRANKCASE COVER 1

REF. NO.	PART NO.	DESCRIPTION	2P33	2P34			REMARKS
26	95827-08016	BOLT, FLANGE	2				
27	5LL-E542A-00	DAMPER 1	1				

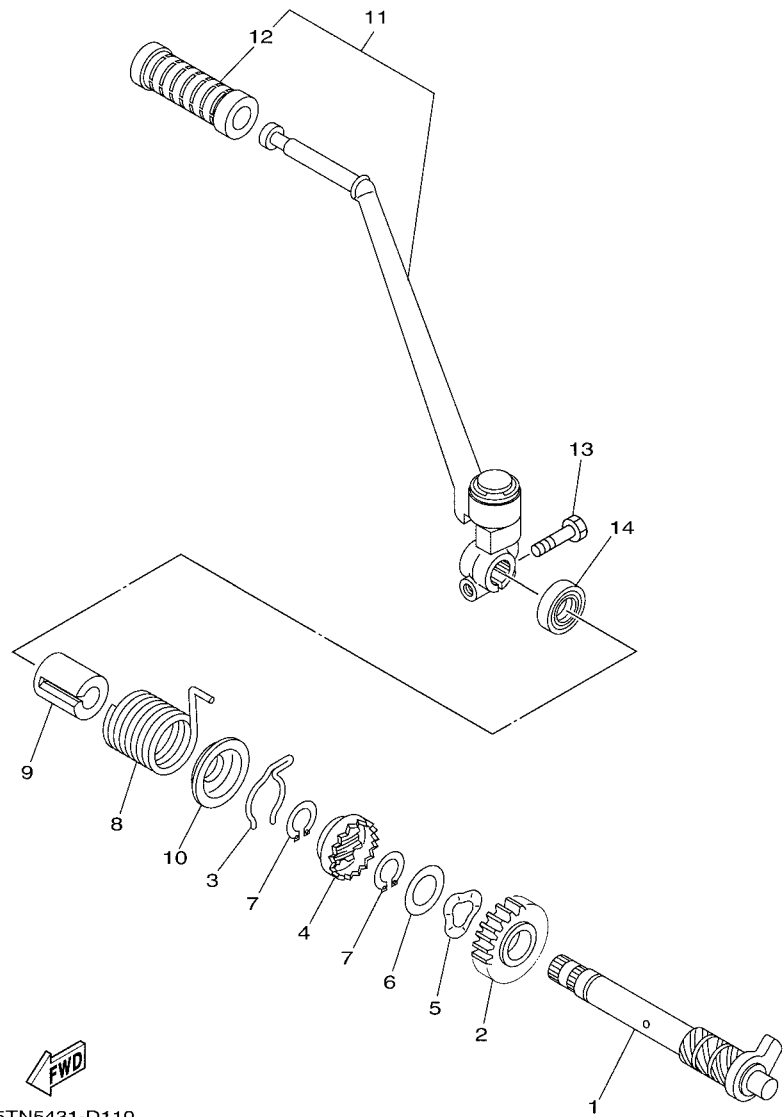
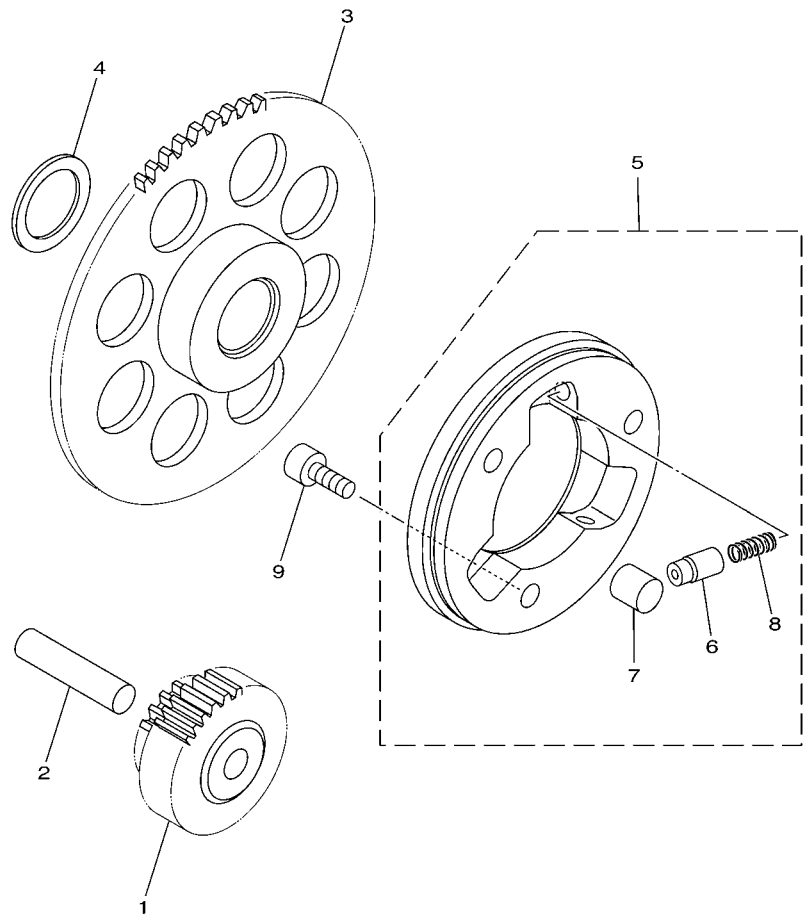

FIG. 11 STARTER

REF. NO.	PART NO.	DESCRIPTION	2P33	2P34			REMARKS
1	5TN-E5660-10	KICK AXLE ASSY	1	1			
2	4YS-E5641-00	GEAR, KICK	1	1			
3	90468-23194	CLIP	1	1			
4	4NR-E5671-00	WHEEL, RATCHET	1	1			
5	90206-19027	WASHER, WAVE	1	1			
6	4WH-E5644-00	SHIM	1	1			
7	99009-19400	CIRCLIP	2	2			
8	90508-26805	SPRING, TORSION	1	1			
9	5TN-E5664-00	GUIDE, SPRING	1	1			
10	5HV-E5664-00	GUIDE, SPRING	1	1			
11	5LL-E5620-00	KICK CRANK ASSY	1	1			
12	2N9-E5618-00	.COVER, KICK LEVER	1	1			
13	97017-06025	BOLT	1	1			
14	93102-15890	OIL SEAL	1	1			



5TN1431-B120

FIG. 12 STARTER CLUTCH

REF. NO.	PART NO.	DESCRIPTION	2P33	2P34		REMARKS
1	5TN-E5512-00	GEAR, IDLER 1	1			
2	93608-43157	PIN, DOWEL	1			
3	5TN-E5524-00	WHEEL, STARTER	1			
4	4WH-E5644-00	SHIM	1			
5	5HV-E5580-00	STARTER CLUTCH OUTER ASSY	1			
6	5HV-E5583-00	.CAP, STARTER CLUTCH SPRING	3			
7	93610-10174	.PIN, DOWEL	3			
8	90501-02639	.SPRING, COMPRESSION	3			
9	91317-06012	BOLT	3			

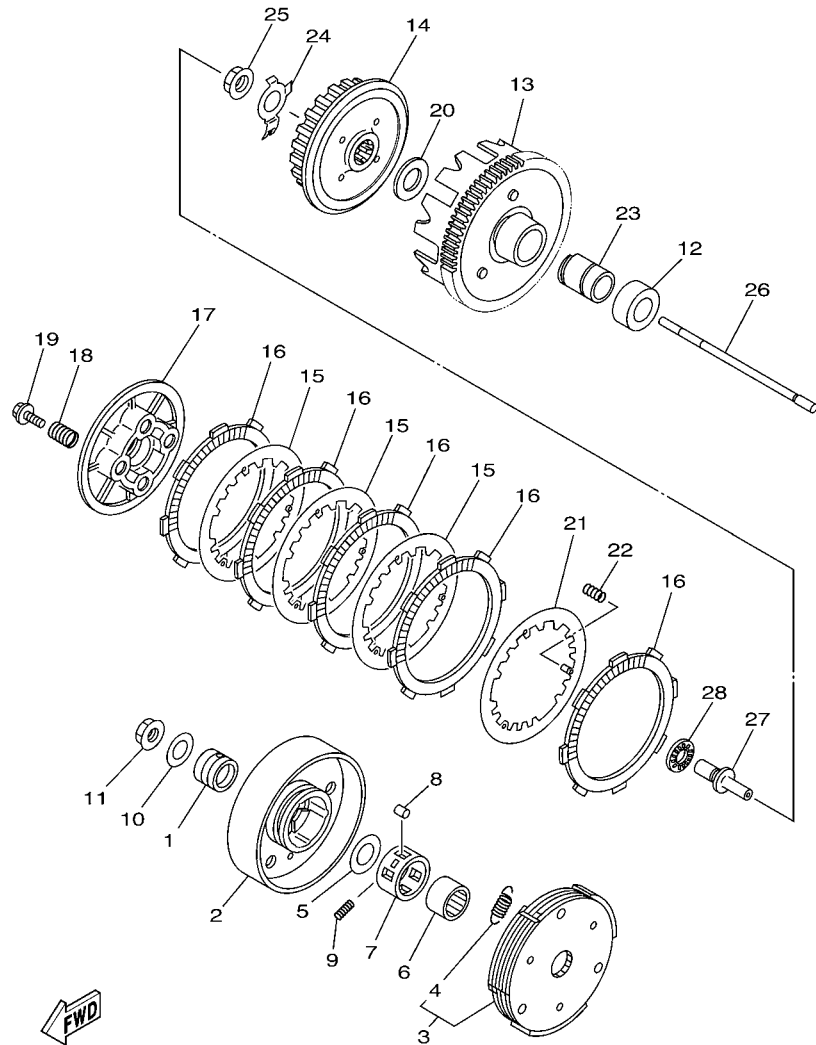

5TF1440-B130

FIG. 13 CLUTCH

REF. NO.	PART NO.	DESCRIPTION	2P33	2P34	REMARKS
1	90387-16803	COLLAR	1	1	
2	5TN-E6611-00	CLUTCH HOUSING COMP.	1	1	F.C.C.
3	5TN-E6620-01	CLUTCH CARRIER ASSY	1	1	F.C.C.
4	5TN-E6626-00	.SPRING, CLUTCH WEIGHT 1	3	3	F.C.C.
5	90201-167P7	WASHER, PLATE	1	1	
6	5WT-E6512-00	BOSS, CLUTCH HOUSING	1	1	F.C.C.
7	5WT-E6586-00	CAGE	1	1	F.C.C.
8	93606-10227	PIN, DOWEL	3	3	
9	90501-04800	SPRING, COMPRESSION	1	1	
10	90201-12019	WASHER, PLATE	1	1	
11	90179-12659	NUT	1	1	
12	90560-17384	SPACER	1	1	
13	5TF-E6150-00	PRIMARY DRIVEN GEAR COMP.	1	1	
14	5TN-E6371-00	BOSS, CLUTCH	1	1	
15	4VH-E6324-00	PLATE, CLUTCH 1	3	3	
16	5TN-E6321-00	PLATE, FRICTION	5	5	
17	3YR-E6351-00	PLATE, PRESSURE 1	1	1	
18	90501-203G2	SPRING, COMPRESSION	4	4	
19	90119-05001	BOLT, WITH WASHER	4	4	
20	90201-174L9	WASHER, PLATE	1	1	
21	5TN-E6350-00	PRESSURE PLATE ASSY	1	1	
22	90501-050F1	SPRING, COMPRESSION	3	3	
23	90387-17800	COLLAR	1	1	
24	5TF-E6135-00	WASHER, LOCK	1	1	
25	90179-14001	NUT	1	1	
26	5HV-E6357-00	ROD, PUSH 2	1	1	
27	4YS-E6356-00	ROD, PUSH 1	1	1	

FIG. 13 CLUTCH

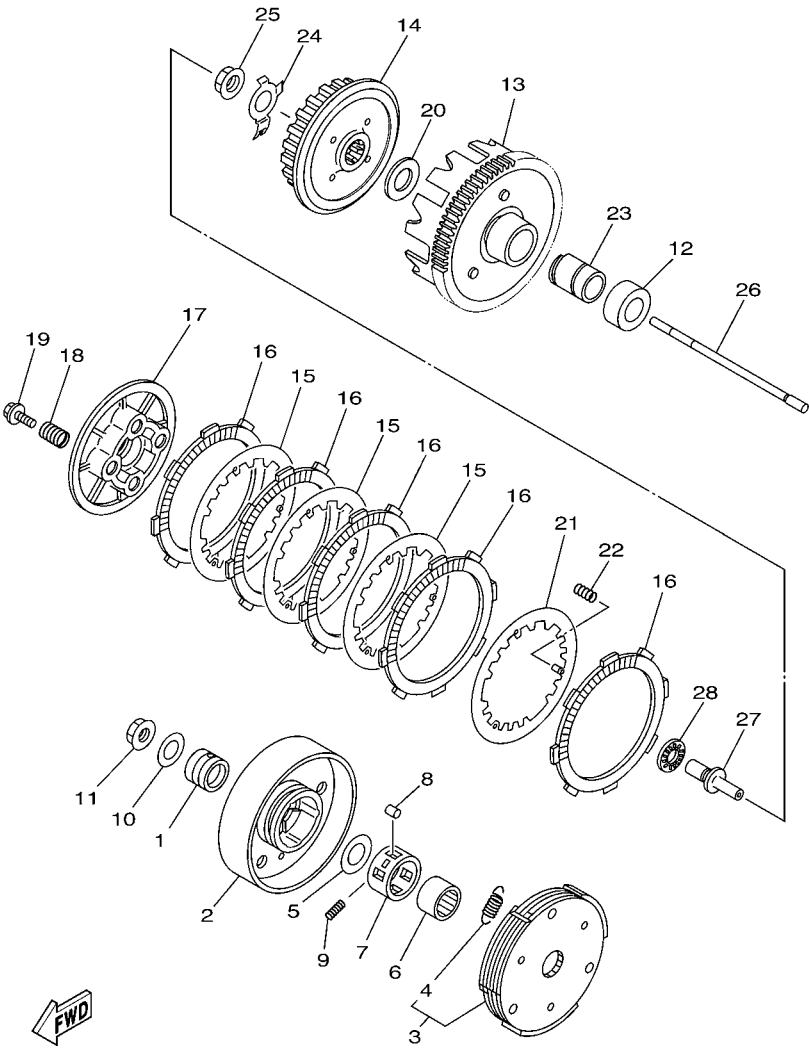

5TF1440-B130

REF. NO.	PART NO.	DESCRIPTION	2P33	2P34		REMARKS
28	93340-21008	BEARING	1	1		

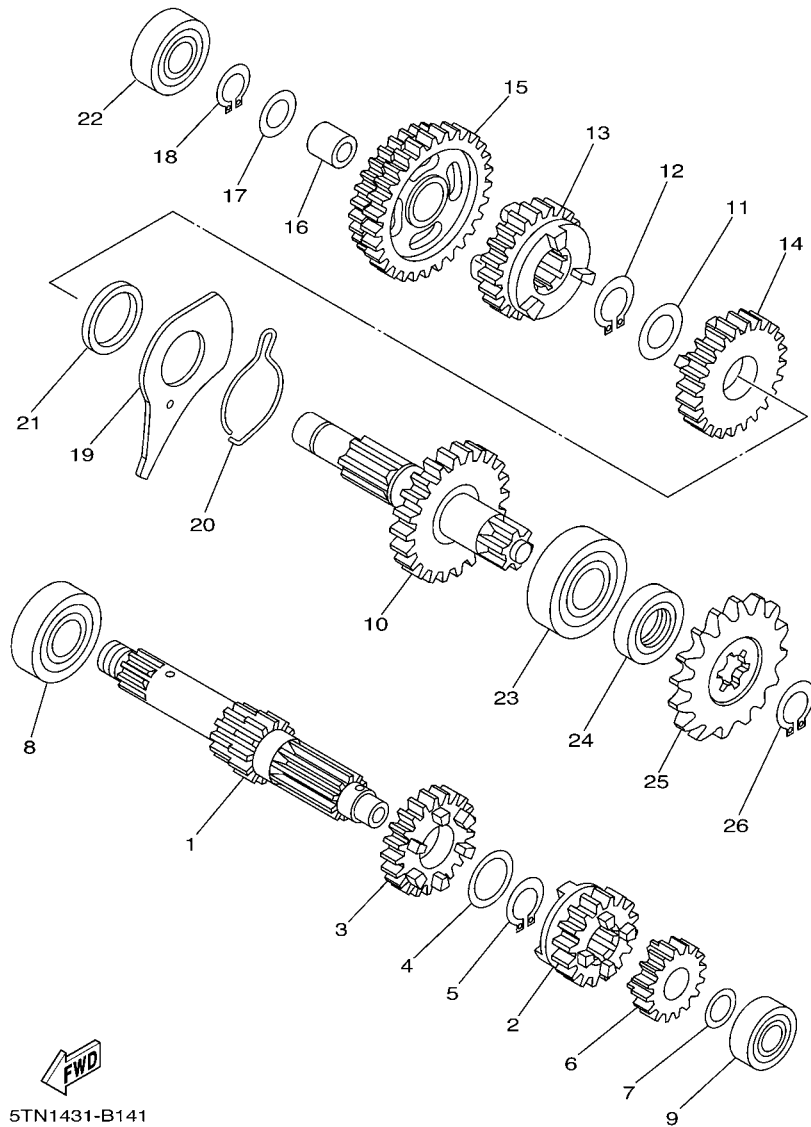

5TN1431-B141

FIG. 14 TRANSMISSION

REF. NO.	PART NO.	DESCRIPTION	2P33	2P34	REMARKS
1	4YS-E7411-00	AXLE, MAIN (12T)	1	1	
2	5TN-E7131-00	GEAR, 3RD PINION (21T)	1	1	
3	5TN-E7141-01	GEAR, 4TH PINION (21T)	1	1	
4	90201-20266	WASHER, PLATE (T=1.0)	1	1	
5	93410-20809	CIRCLIP	1	1	
6	5TN-E7121-00	GEAR, 2ND PINION (17T)	1	1	
7	90201-12166	WASHER, PLATE	1	1	
8	93306-203X2	BEARING	1	1	UR
	93306-203X3	BEARING	1	1	UR
9	93306-001Y1	BEARING	1	1	
10	5TN-E7402-00	DRIVE AXLE ASSY (33T)	1	1	
11	90201-20266	WASHER, PLATE (T=1.0)	1	1	
12	93410-20809	CIRCLIP	1	1	
13	5TN-E7241-01	GEAR, 4TH WHEEL (23T)	1	1	
14	5TN-E7231-10	GEAR, 3RD WHEEL (29T)	1	1	
15	5TN-E7211-00	GEAR, 1ST WHEEL (30T/38T)	1	1	
16	90387-1503D	COLLAR	1	1	
17	90201-15700	WASHER, PLATE	1	1	
18	99009-15400	CIRCLIP	1	1	
19	5TN-E8561-00	PLATE, SIDE 1	1	1	
20	5TN-E8545-00	SPRING	1	1	
21	90387-27800	COLLAR	1	1	
22	93306-202X8	BEARING	1	1	
23	93306-204Y6	BEARING	1	1	UR
	93306-204Y7	BEARING	1	1	UR
24	93102-20892	OIL SEAL	1	1	
25	93822-15069	SPROCKET,DRIVE (15T)	1	1	

FIG. 14 TRANSMISSION

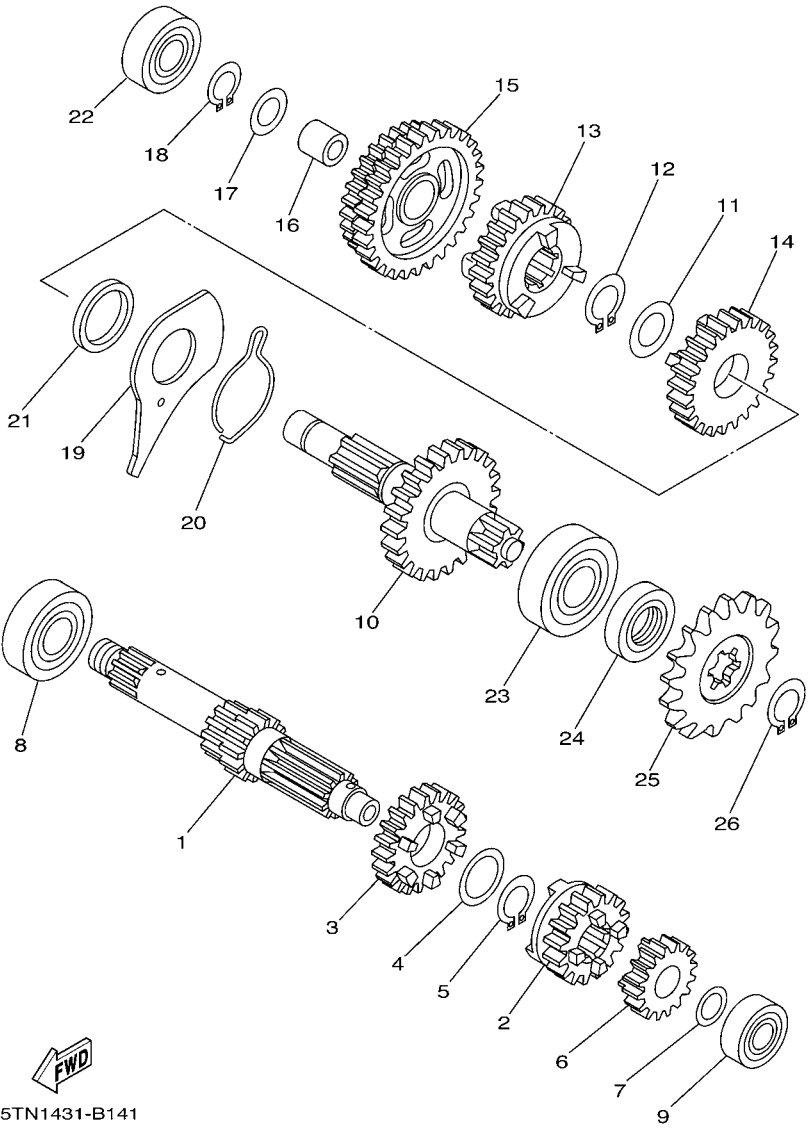

REF. NO.	PART NO.	DESCRIPTION	2P33	2P34				REMARKS
26	93410-20038	CIRCLIP	1	1				

FIG. 15 SHIFT CAM & FORK

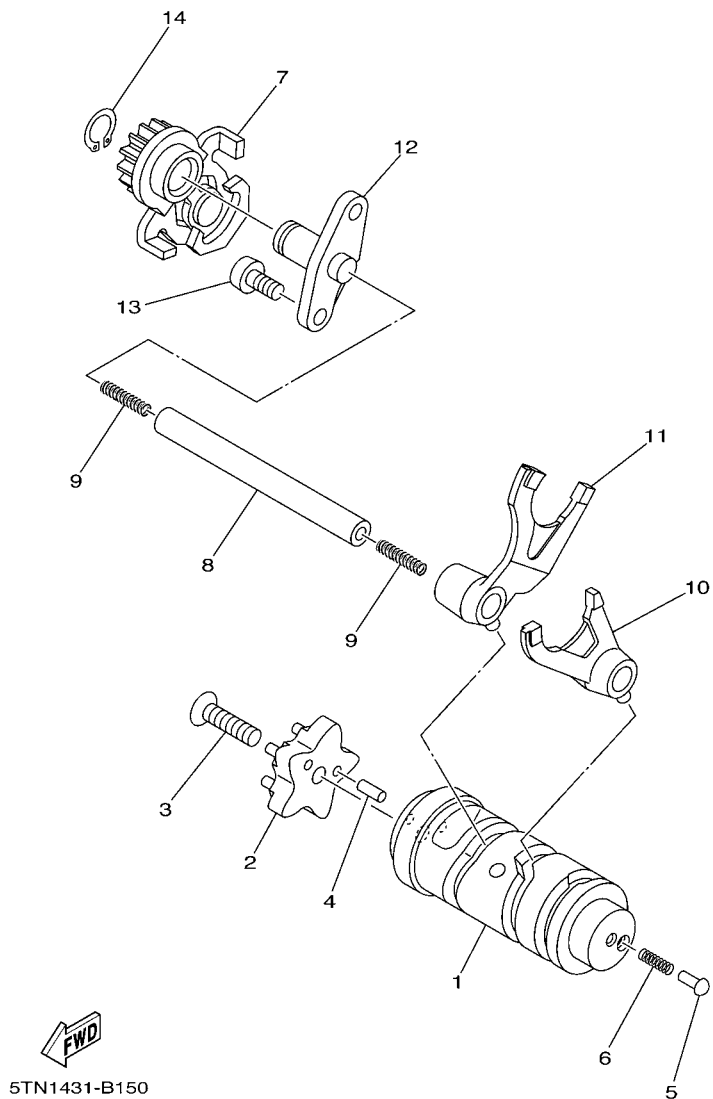

REF. NO.	PART NO.	DESCRIPTION	2P33	2P34			REMARKS
			1	1			
1	5TN-E8540-00	SHIFT CAM ASSY	1	1			
2	5TN-E8185-10	SEGMENT	1	1			
3	90149-06N01	SCREW	1	1			
4	93604-12037	PIN, DOWEL	2	2			
5	4TT-E8542-00	POINT, NEUTRAL	1	1			
6	90501-06803	SPRING, COMPRESSION	1	1			
7	5TN-E8120-00	SHIFT LEVER ASSY	1	1			
8	5TN-E8531-00	BAR, SHIFT FORK GUIDE 1	1	1			
9	90501-06800	SPRING, COMPRESSION	2	2			
10	5TN-E8511-10	FORK, SHIFT 1	1	1			
11	5TN-E8512-10	FORK, SHIFT 2	1	1			
12	5TN-E818A-00	BOSS	1	1			
13	92017-06016	BOLT, BUTTON HEAD	2	2			
14	99009-12400	CIRCLIP	1	1			

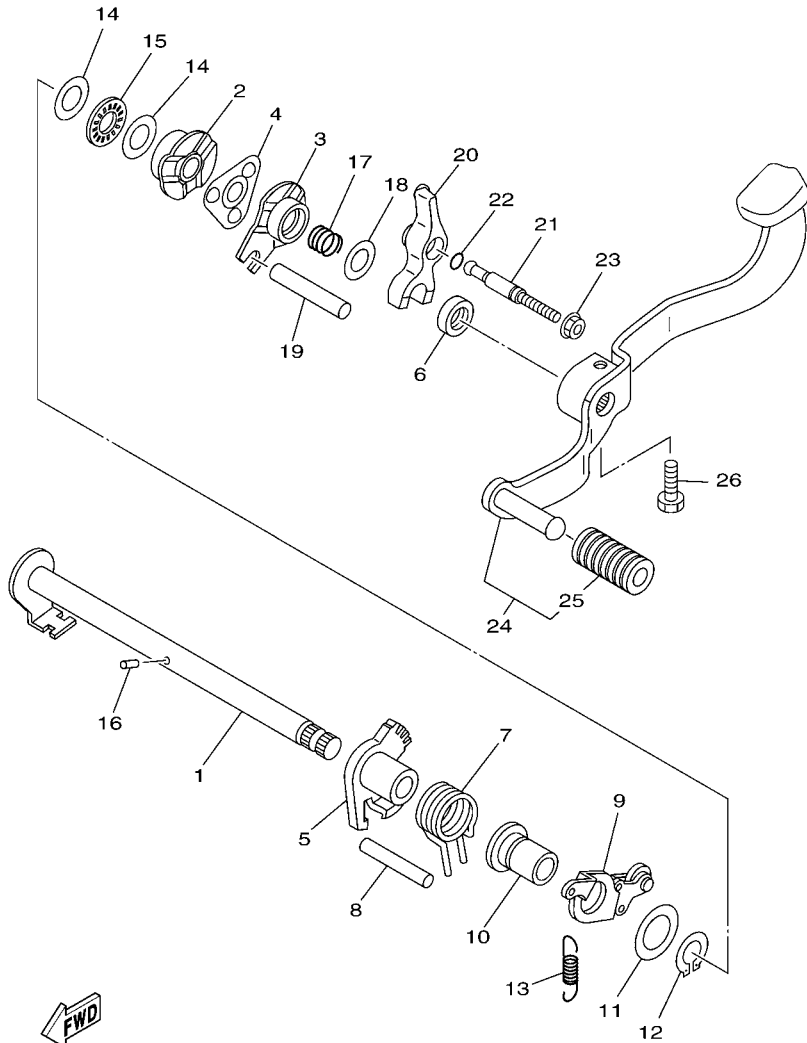

 2P31440-E160

FIG. 16 SHIFT SHAFT

REF. NO.	PART NO.	DESCRIPTION	2P33	2P34	REMARKS
1	5B9-E8101-00	SHIFT SHAFT ASSY	1	1	
2	5B9-E8179-00	GUIDE	1	1	
3	5B9-E8172-00	GUIDE, SHIFT	1	1	
4	4YS-E8181-00	HOLDER, PAWL	1	1	
5	5WT-E8152-10	LEVER, SHIFT 4	1	1	
6	93102-12891	OIL SEAL	1	1	
7	90508-29007	SPRING, TORSION	1	1	
8	93608-50149	PIN, DOWEL	1	1	
9	5TN-E8140-00	STOPPER LEVER ASSY	1	1	
10	5TF-E8699-00	BOSS 1	1	1	
11	90201-177G4	WASHER, PLATE	1	1	
12	99009-17400	CIRCLIP	1	1	
13	5TN-E8337-00	SPRING	1	1	
14	90201-127F4	WASHER, PLATE	2	2	
15	93340-21210	BEARING	1	1	
16	93604-10011	PIN, DOWEL	1	1	
17	90501-125E9	SPRING, COMPRESSION	1	1	
18	90201-126A7	WASHER, PLATE	1	1	
19	5HV-E8173-00	PIN, SHIFT	1	1	
20	5WT-E817A-00	ARM, SHIFT 3	1	1	
21	4YS-E8186-00	SCREW, ADJUSTING	1	1	
22	93210-068F7	O-RING	1	1	
23	95707-06500	NUT, FLANGE	1	1	
24	4UL-E8110-01	SHIFT PEDAL ASSY	1	1	
25	5H3-E8113-00	.COVER, SHIFT PEDAL	1	1	
26	97027-08020	BOLT, HEXAGON	1	1	

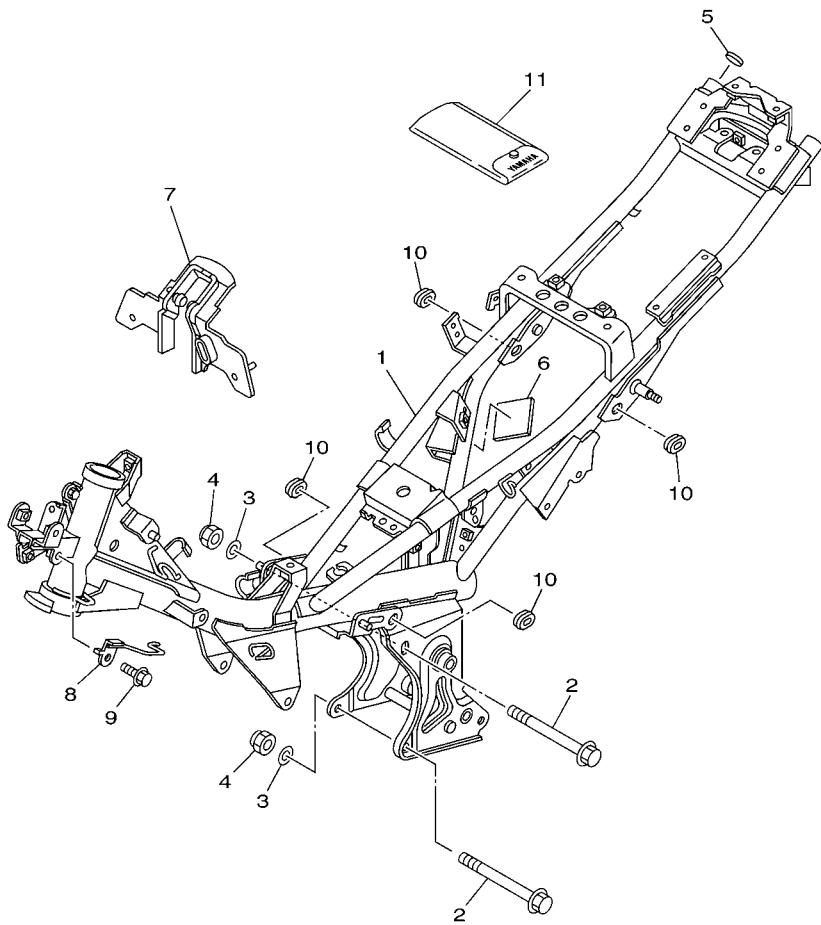

 2P33440-G170

FIG. 17 FRAME

REF. NO.	PART NO.	DESCRIPTION	2P33	2P34				REMARKS
			1	1				
1	5TF-F1110-02	FRAME COMP.	1	1				
2	95817-08120	BOLT, FLANGE	3	3				
3	90201-08804	WASHER, PLATE	3	3				
4	95607-08200	NUT, SELF-LOCKING	3	3				
5	5TF-F139R-00	COVER 2	2	2				
6	5TF-F139X-00	DAMPER	1	1				
7	5TF-F117R-00	COVER 4	1	1				
8	5TF-F1679-00	HOLDER, HARNESS	1	1				
9	95807-06010	BOLT, FLANGE	1	1				
10	90480-01868	GROMMET	4	4				
11	5TF-F8100-00	TOOL KIT	1	1				

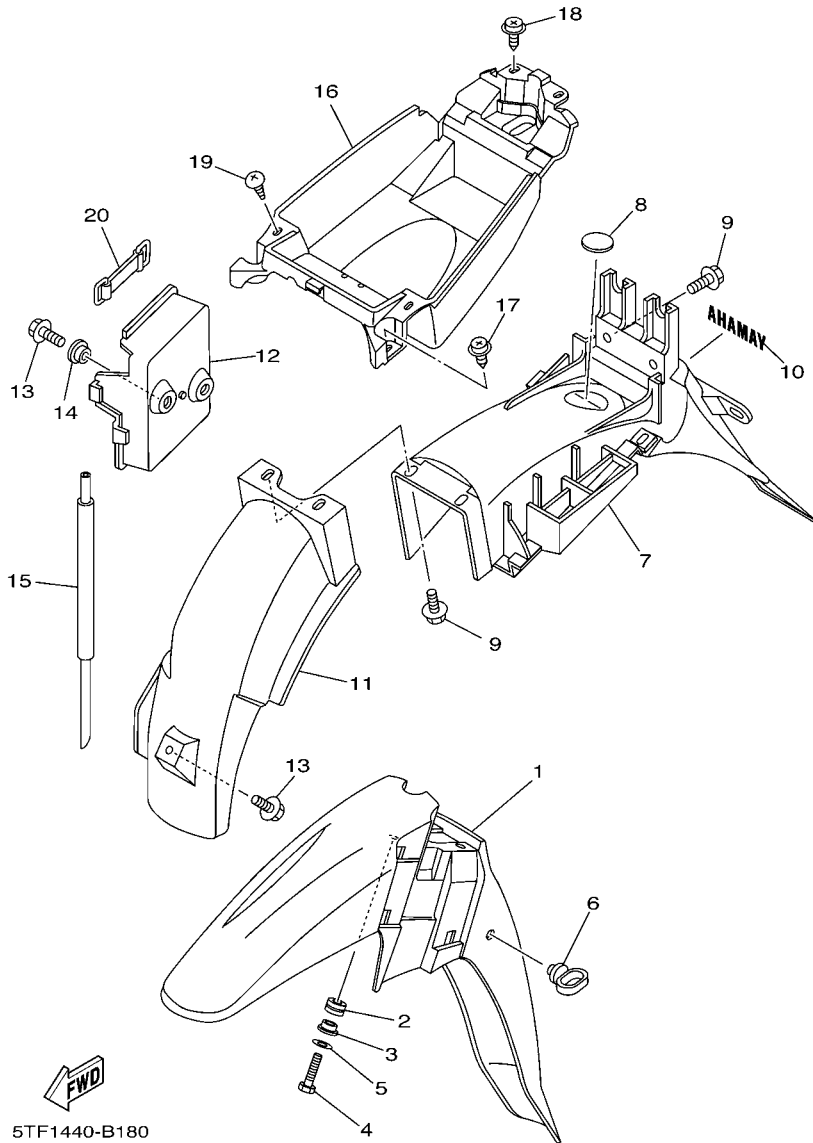
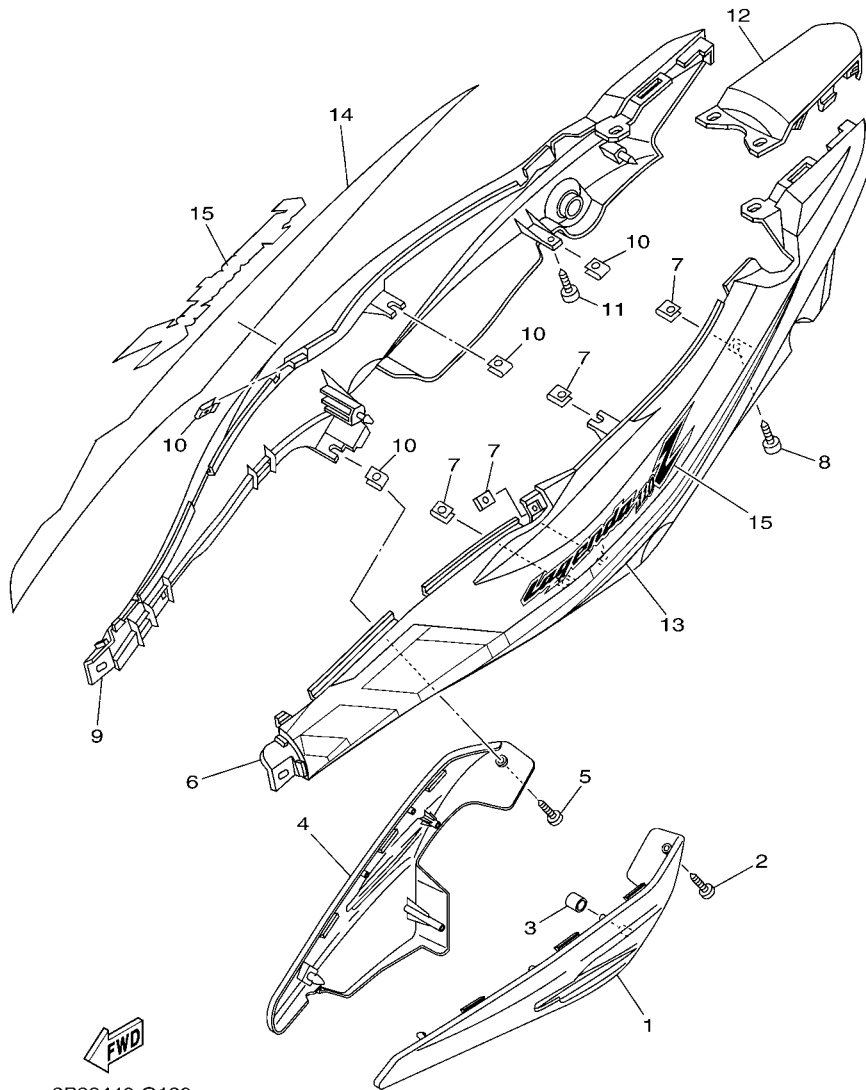

FIG. 18 FENDER

REF. NO.	PART NO.	DESCRIPTION	2P33	2P34	REMARKS
1	5TF-F1511-00-P4	FENDER, FRONT	1	1	UR FOR DRMK
	5TF-F1511-00-P3	FENDER, FRONT	1	1	UR FOR SMX
2	90480-12314	GROMMET	3	3	
3	90387-068J7	COLLAR	3	3	
4	97027-06020	BOLT, HEXAGON	3	3	
5	92907-06600	WASHER, PLATE	3	3	
6	15K-F1518-00	HOLDER, CABLE	1	1	
7	5LL-F1611-00	FENDER, REAR	1	1	
8	2JG-F139R-00	COVER 2	1	1	
9	90119-06044	BOLT, WITH WASHER	4	4	
10	99241-00080	EMBLEM, YAMAHA	1	1	
11	5TF-F1642-00	GUARD, FLAP	1	1	
12	5TF-F177G-00	BOX, BATTERY	1	1	
13	90119-06044	BOLT, WITH WASHER	3	3	
14	90387-06832	COLLAR	2	2	
15	90445-08816	HOSE (L350)	1	1	
16	5LL-F160E-00	BOX	1	1	
17	90159-06181	SCREW, WITH WASHER	2	2	
18	90159-06067	SCREW, WITH WASHER	2	2	
19	97707-50014	SCREW, TRUSS HEAD TAPPING	2	2	
20	2JG-H2131-00	BAND, BATTERY	1	1	



2P33440-G190

FIG. 19 SIDE COVER

REF. NO.	PART NO.	DESCRIPTION	2P33	2P34			REMARKS
1	5LL-F1711-00	COVER, SIDE 1	1	1			
2	97707-50014	SCREW, TRUSS HEAD TAPPING	1	1			
3	3YR-F622F-00	DAMPER, LOCATING 1	1	1			
4	5LL-F1721-01	COVER, SIDE 2	1	1			
5	97707-50014	SCREW, TRUSS HEAD TAPPING	1	1			
6	2P3-F1731-00-P2	COVER, SIDE 3	1	1			SMX
7	90183-05042	NUT, SPRING	4	4			
8	97707-50014	SCREW, TRUSS HEAD TAPPING	1	1			
9	2P3-F1741-00-P2	COVER, SIDE 4	1	1			SMX
10	90183-05042	NUT, SPRING	4	4			
11	97707-50014	SCREW, TRUSS HEAD TAPPING	1	1			
12	2P3-F171E-00-P2	COVER, SIDE 5	1	1			SMX
13	2P3-F173E-40	GRAPHIC 1	1	1			UR FOR DRMK(A)
	2P3-F173E-50	GRAPHIC 1	1	1			UR FOR SMX(B)
	2P3-F173E-60	GRAPHIC 1	1	1			UR FOR SMX(C)
14	2P3-F173F-40	GRAPHIC 2	1	1			UR FOR DRMK(A)
	2P3-F173F-50	GRAPHIC 2	1	1			UR FOR SMX(B)
	2P3-F173F-60	GRAPHIC 2	1	1			UR FOR SMX(C)
15	2P3-F1781-00	EMBLEM 1	2	2			UR FOR DRMK(A)
	2P3-F1781-10	EMBLEM 1	2	2			UR FOR SMX(B)
	2P3-F1781-20	EMBLEM 1	2	2			UR FOR SMX(C)

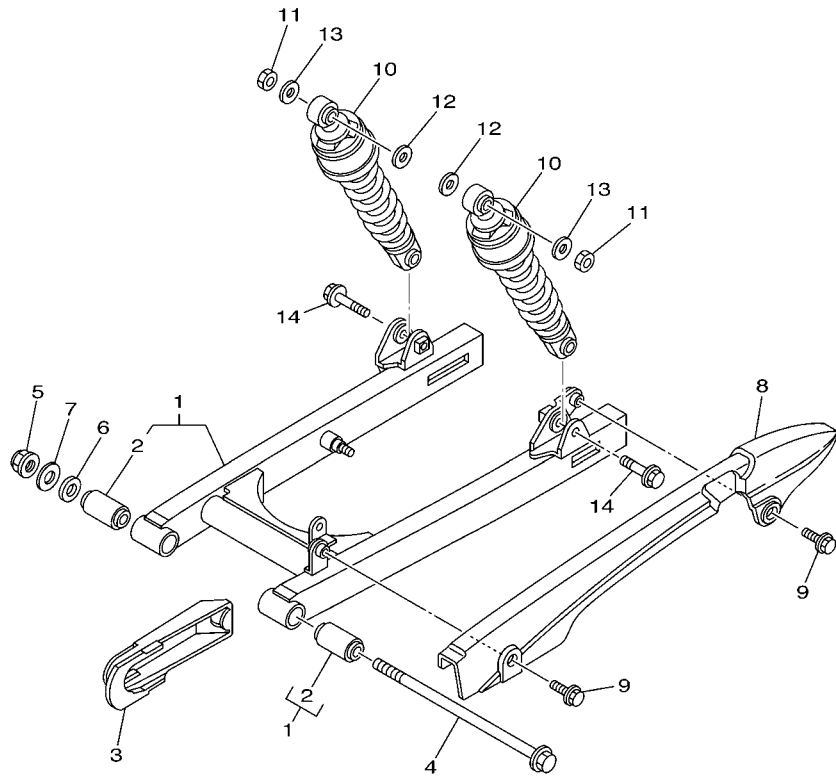

5YW3431-B190

FIG. 20 REAR ARM & SUSPENSION

REF. NO.	PART NO.	DESCRIPTION	2P33	2P34			REMARKS
1	5TF-F2100-00	REAR ARM ASSY	1	1			
2	4UL-F2123-00	.BUSH 1	2	2			
3	5TF-F2151-00	SEAL, GUARD	1	1			
4	5LM-F2141-00	SHAFT, PIVOT	1	1			
5	95604-12200	NUT, SELF-LOCKING	1	1			
6	90201-12043	WASHER, PLATE	1	1			
7	90201-12190	WASHER, PLATE	1	1			
8	5TF-F2311-00	CASE, CHAIN	1	1			
9	90119-06117	BOLT, WITH WASHER	2	2			
10	5TF-F2210-01	SHOCK ABSORBER ASSY, REAR	2	2			
11	95307-10600	NUT	2	2			
12	90201-12190	WASHER, PLATE	2	2			
13	90201-106F2	WASHER, PLATE	2	2			
14	90105-10778	BOLT, FLANGE	2	2			

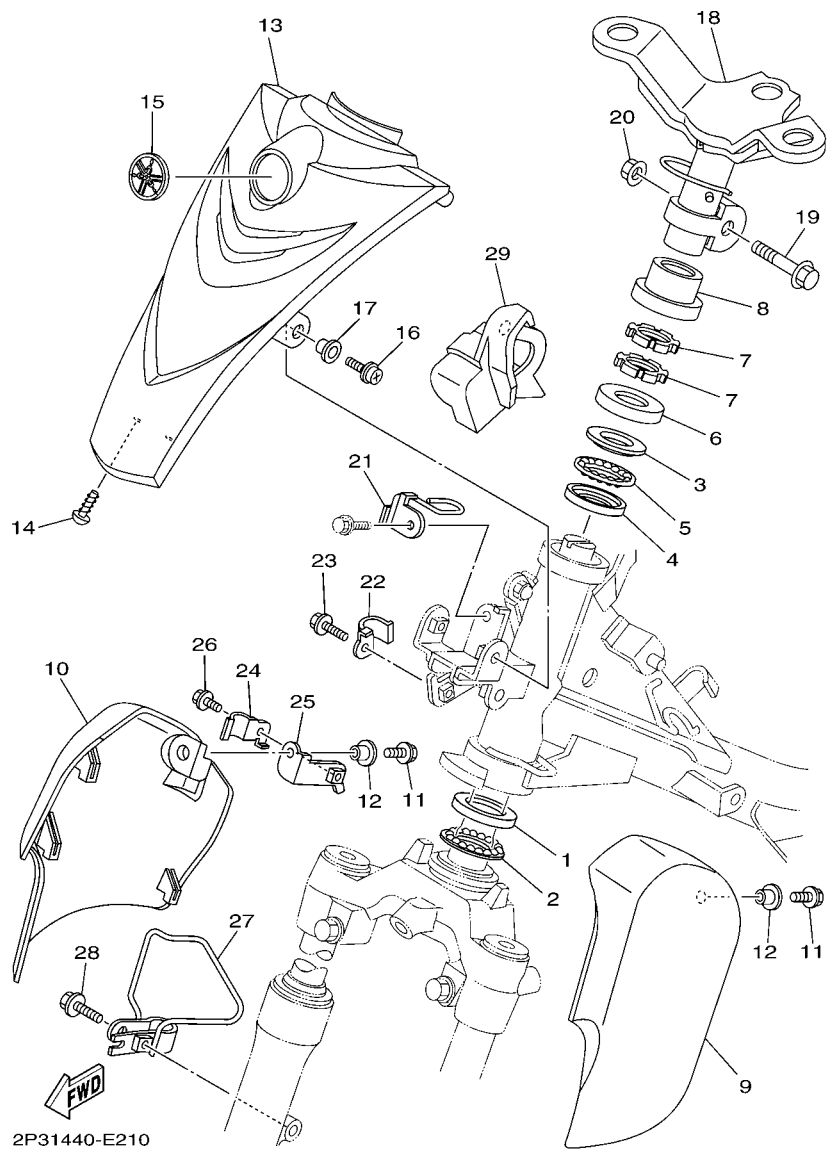

FIG. 21 STEERING

REF. NO.	PART NO.	DESCRIPTION	2P33	2P34	REMARKS
1	156-23412-00	RACE, BALL 2	1	1	
2	5TL-2341E-00	RETAINER, BALL BEARING	1	1	
3	22F-23412-01	RACE, BALL 2	1	1	
4	22F-23411-01	RACE, BALL 1	1	1	
5	5TL-2341E-10	RETAINER, BALL BEARING	1	1	
6	22F-23416-00	COVER, BALL RACE 2	1	1	
7	90179-25802	NUT	2	2	
8	4UV-F3415-00	COVER, BALL RACE 1	1	1	
9	5TF-F3122-00-P4	COVER, OUTER 1	1	1	UR FOR DRMK
	5TF-F3122-00-P3	COVER, OUTER 1	1	1	UR FOR SMX
10	5TF-F3132-00-P4	COVER, OUTER 2	1	1	UR FOR DRMK
	5TF-F3132-00-P3	COVER, OUTER 2	1	1	UR FOR SMX
11	95027-06016	BOLT, FLANGE	2	2	
12	90387-06681	COLLAR	2	2	
13	2P3-F3391-00-P3	PANEL, FRONT	1	1	SMX
14	97707-50014	SCREW, TRUSS HEAD TAPPING	2	2	
15	5VW-F313B-00	EMBLEM 1	1	1	
16	90159-06181	SCREW, WITH WASHER	2	2	
17	90387-06846	COLLAR	2	2	
18	5TF-F3461-00	BRACKET, HANDLE	1	1	
19	90105-10036	BOLT, FLANGE	1	1	
20	90185-10154	NUT, SELF-LOCKING	1	1	
21	5TF-F5876-00	HOLDER, BRAKE HOSE 2	1	1	
22	5TF-F5887-00	HOLDER, BRAKE HOSE	1	1	
23	95027-06010	BOLT, FLANGE	1	1	
24	5TF-F5886-00	HOLDER, BRAKE HOSE	1	1	
25	5TF-F5875-00	HOLDER, BRAKE HOSE 1	1	1	

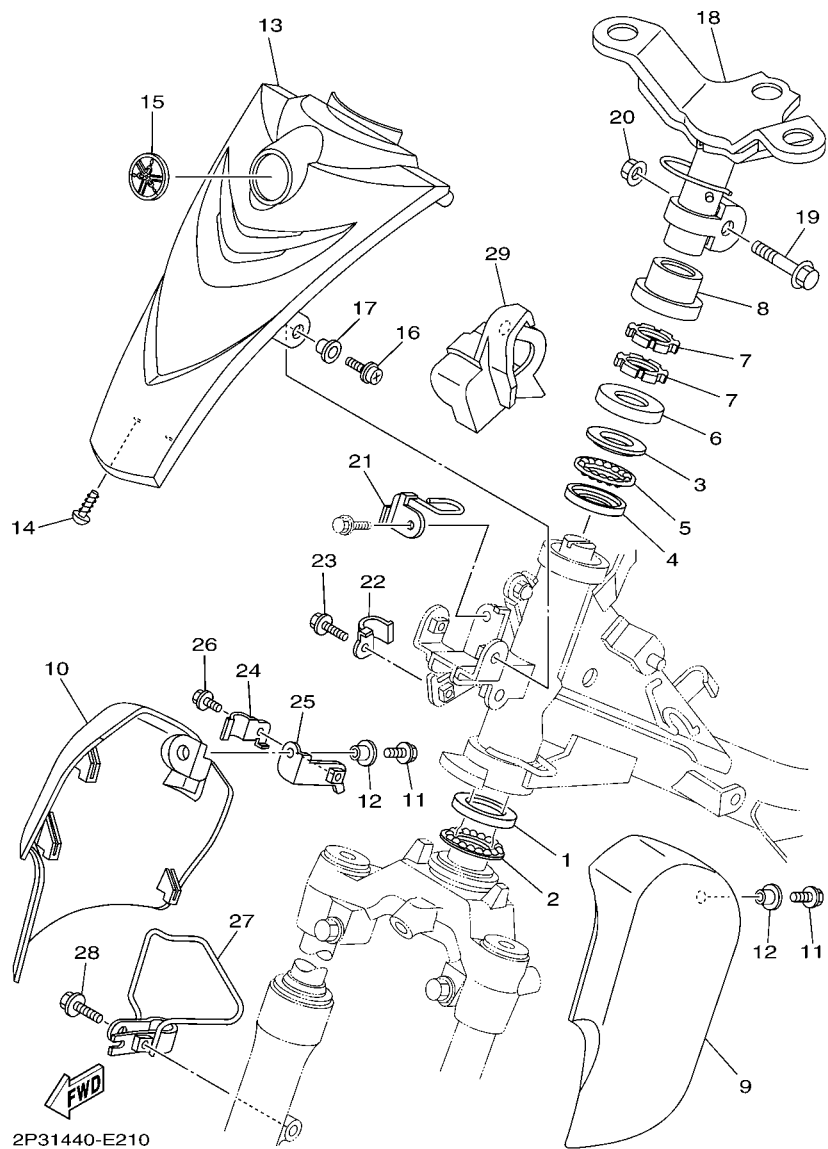
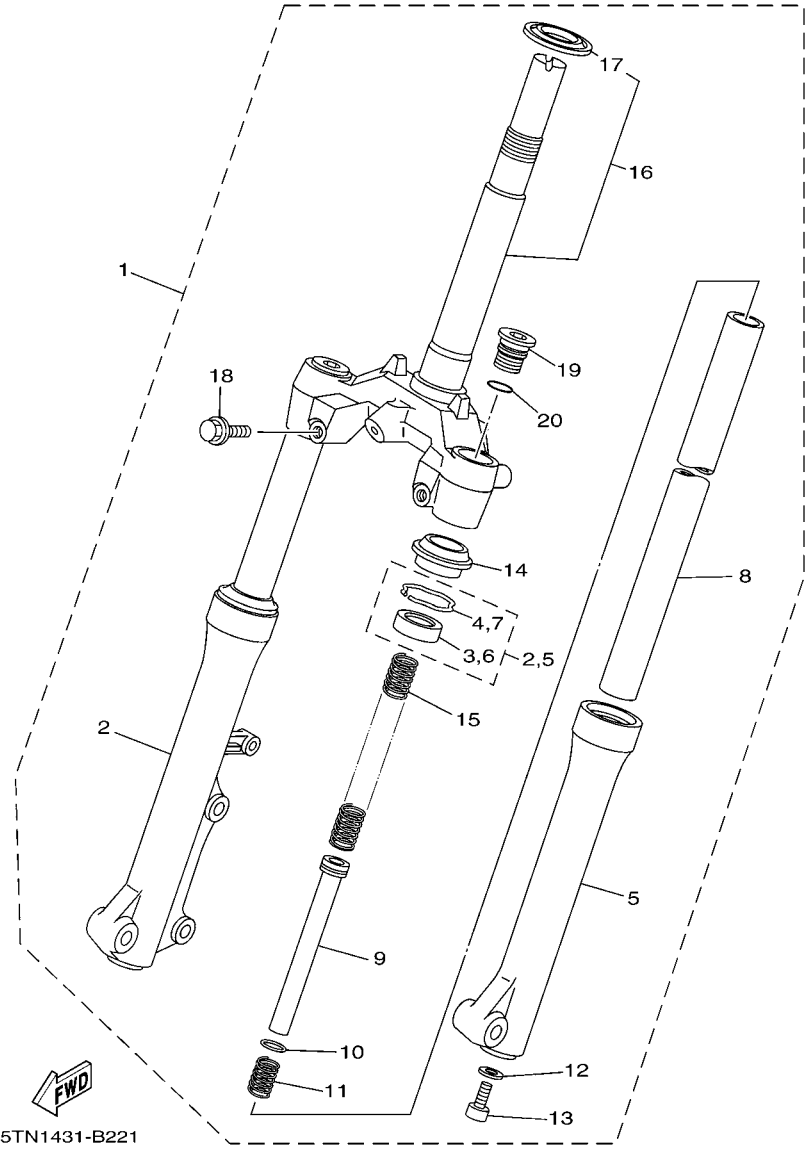

FIG. 21 STEERING

REF. NO.	PART NO.	DESCRIPTION	2P33	2P34				REMARKS
			1	1				
26	95027-06010	BOLT, FLANGE	1	1				
27	5TF-F331E-00	GUIDE, CABLE	1	1				
28	95027-06025	BOLT, FLANGE	1	1				
29	5TF-F3472-00	PROTECTOR	1	1				



5TN1431-B221

FIG. 22 FRONT FORK

REF. NO.	PART NO.	DESCRIPTION	2P33	2P34			REMARKS
			1	1			
1	5TF-F3100-00	FRONT FORK ASSY	1	1			
2	5TF-F3136-00	.TUBE, OUTER (RIGHT)	1	1			
3	4UV-F3145-00	..OIL SEAL	1	1			
4	1T8-F3156-00	..CLIP, OIL SEAL	1	1			
5	5TF-F3126-00	.TUBE, OUTER (LEFT)	1	1			
6	4UV-F3145-00	..OIL SEAL	1	1			
7	1T8-F3156-00	..CLIP, OIL SEAL	1	1			
8	5TF-F3110-00	.INNER TUBE COMP.1	2	2			
9	5TF-F3170-00	.CYLINDER COMP., FRONT FORK	2	2			
10	2JG-F3157-00	.RING, PISTON	2	2			
11	5TF-F3152-00	.SPRING, SUB	2	2			
12	509-F3158-L0	.GASKET	2	2			
13	278-F3181-50	.BOLT, HEXAGON SOCKET HEAD	2	2			
14	5LL-F3144-00	.SEAL, DUST	2	2			
15	5TF-F3141-00	.SPRING, FRONT FORK	2	2			
16	5TF-F3340-00	.UNDER BRACKET COMP.	1	1			
17	156-23411-00	..RACE, BALL 1	1	1			
18	5LL-F3346-00	.BOLT 1	2	2			
19	5LL-F3111-00	.BOLT, CAP	2	2			
20	2JG-F3147-00	.O-RING	2	2			

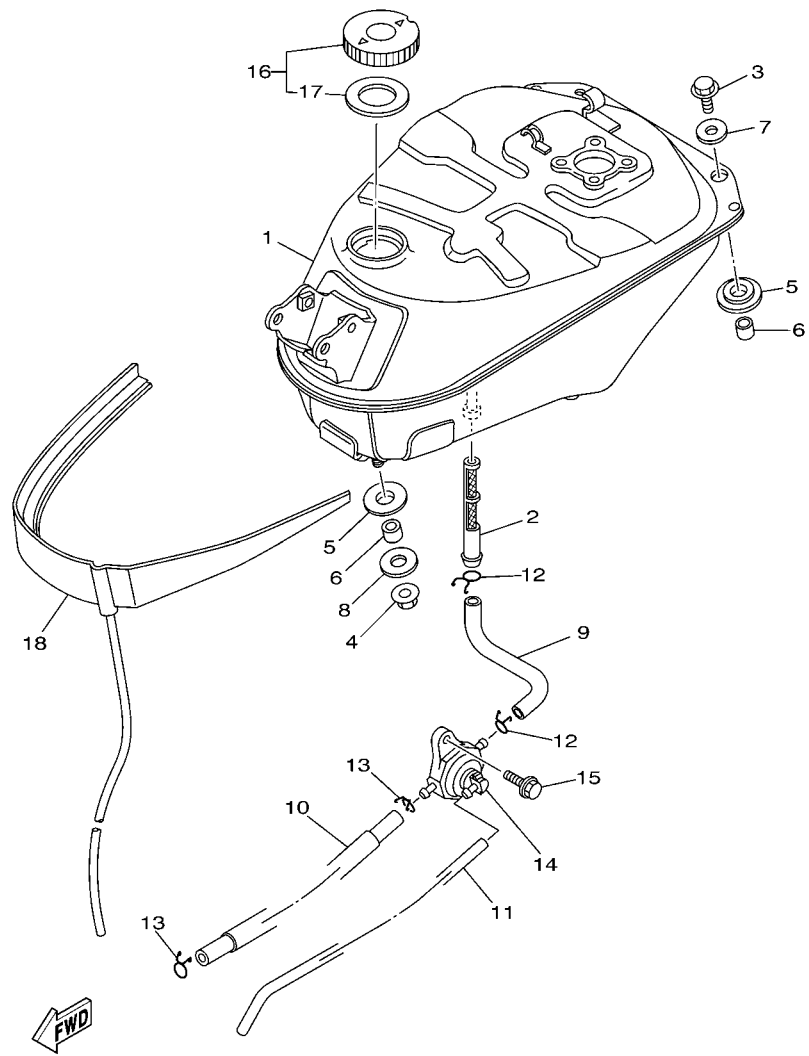

5TN1431-B230

FIG. 23 FUEL TANK

REF. NO.	PART NO.	DESCRIPTION	2P33	2P34	REMARKS
1	5LL-F4110-01	FUEL TANK COMP.	1	1	
2	4YS-F4514-00	NET, FILTER 1	1	1	
3	97007-06020	BOLT	2	2	
4	95707-08500	NUT, FLANGE	1	1	
5	90480-18476	GROMMET	3	3	
6	90387-084N8	COLLAR	3	3	
7	90201-06816	WASHER, PLATE	2	2	
8	90201-088N6	WASHER, PLATE	1	1	
9	5TF-F4311-00	PIPE, FUEL 1	1	1	
10	5TF-F4312-00	PIPE 2	1	1	
11	5TF-F4313-00	PIPE 3	1	1	
12	90467-10008	CLIP	2	2	
13	90467-09006	CLIP	2	2	
14	5TN-F4500-00	FUEL COCK ASSY 1	1	1	
15	95807-06014	BOLT, FLANGE	1	1	
16	5LW-F4610-00	CAP ASSY	1	1	
17	5LW-F4612-00	.GASKET, CAP	1	1	
18	5TF-F4141-00	PROTECTOR, FUEL TANK	1	1	

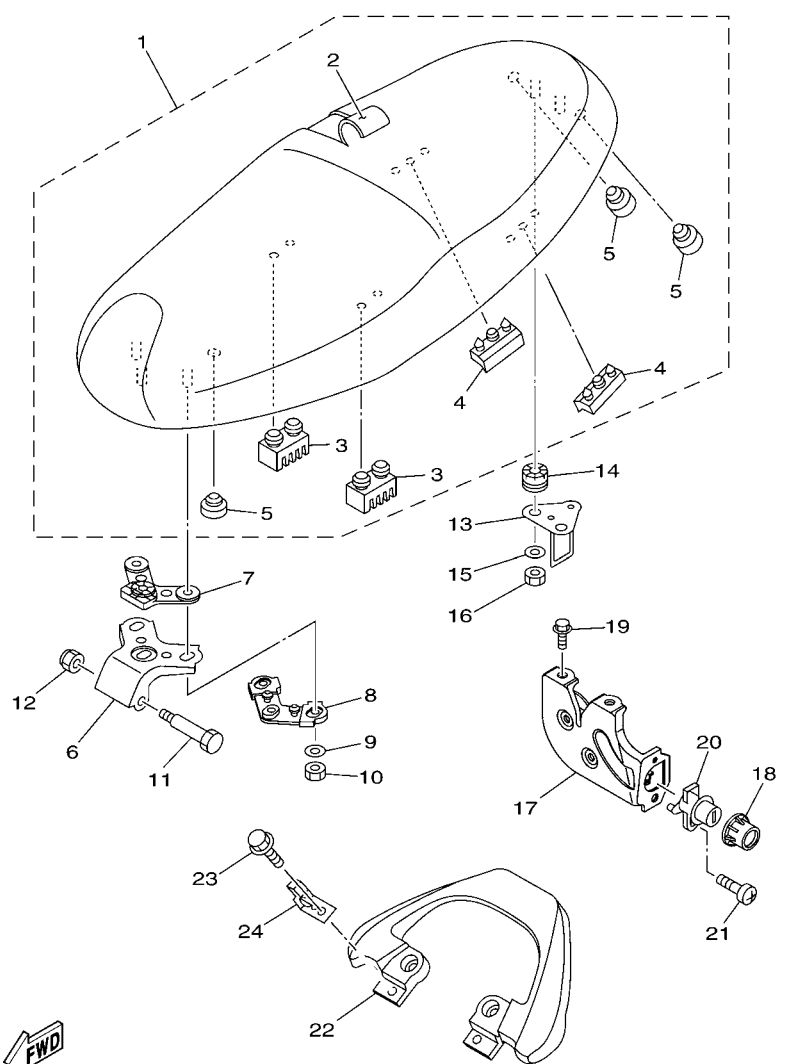



 2P33440-G240

FIG. 24 SEAT

REF. NO.	PART NO.	DESCRIPTION	2P33	2P34	REMARKS
1	2P3-F4730-00	DOUBLE SEAT ASSY	1	1	
2	2P3-F470F-00	.SEAT COVER COMP.	1	1	
3	5TF-F4723-00	.DAMPER, SEAT	2	2	
4	5LL-F4747-00	.DAMPER, SEAT	2	2	
5	4HF-F4741-00	.PAD, SEAT	3	3	
6	5LL-F4726-00	HINGE, SEAT	1	1	
7	5LL-F4741-00	PAD, SEAT	1	1	
8	5LL-F4763-00	PAD, SEAT 2	1	1	
9	90201-060A3	WASHER, PLATE	3	3	
10	95307-06600	NUT	3	3	
11	90109-065E0	BOLT	1	1	
12	95607-06100	NUT, U	1	1	
13	5LL-F4728-00	BRACKET, SEAT	1	1	
14	90480-14872	GROMMET	2	2	
15	90201-06071	WASHER, PLATE	2	2	
16	95307-06600	NUT	2	2	
17	4TT-F4780-00	SEAT LOCK ASSY	1	1	
18	5TF-F4796-00	COVER	1	1	
19	95807-06012	BOLT, FLANGE	2	2	
20	5LN-F4799-00	ROTOR ASSY	1	1	
21	98507-06016	SCREW, PAN HEAD	1	1	
22	5LL-F4773-01-P0	HANDLE, SEAT	1	1	S3
23	95807-06020	BOLT, FLANGE	4	4	
24	5LL-F1398-00	HANGER, HELMET	2	2	

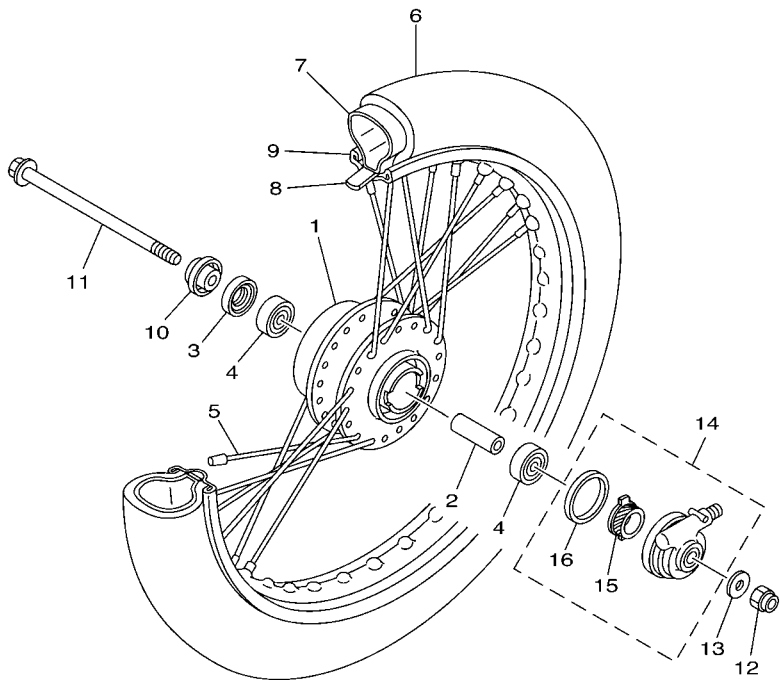
FIG. 25 FRONT WHEEL



REF. NO.	PART NO.	DESCRIPTION	2P33	2P34	REMARKS
1	5TF-F5111-00	HUB, FRONT	1	1	
2	90560-10292	SPACER	1	1	
3	93106-20816	OIL SEAL	1	1	
4	93306-300X8	BEARING	2	2	
5	5BU-F5104-00	SPOKE SET, FRONT	1	1	
6	94107-17827	TIRE (70/90-17 M/C 38P V265)	1	1	VEE RUBBER
7	94207-17805	TUBE	1	1	
8	94307-17804	BAND, RIM	1	1	
9	94414-17806	RIM (1.40-17)	1	1	
10	90387-10277	COLLAR	1	1	
11	3AY-F5181-01	AXLE, WHEEL	1	1	
12	90185-10091	NUT, SELF-LOCKING	1	1	
13	90201-101J1	WASHER, PLATE	1	1	
14	5TF-F5190-00	GEAR UNIT ASSY	1	1	
15	5BU-F5135-00	.GEAR, DRIVE	1	1	
16	93106-40012	.OIL SEAL	1	1	



5TF1440-B250

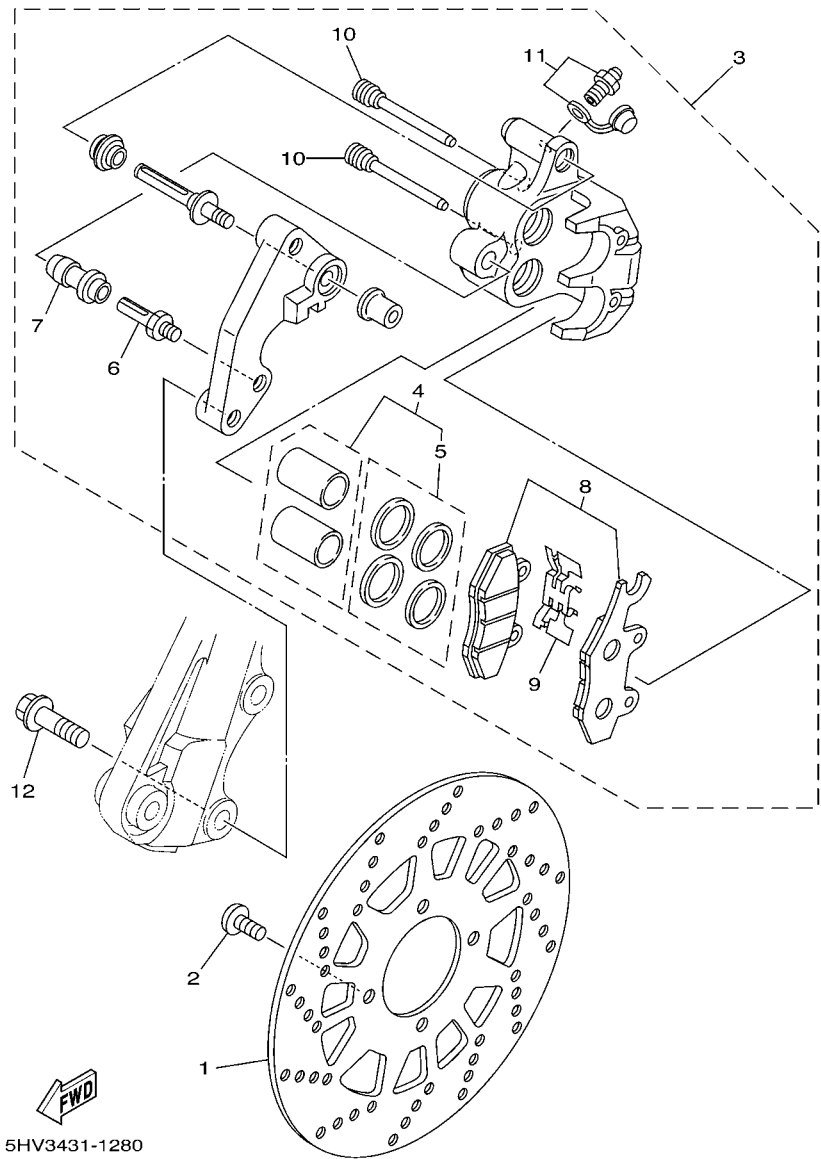
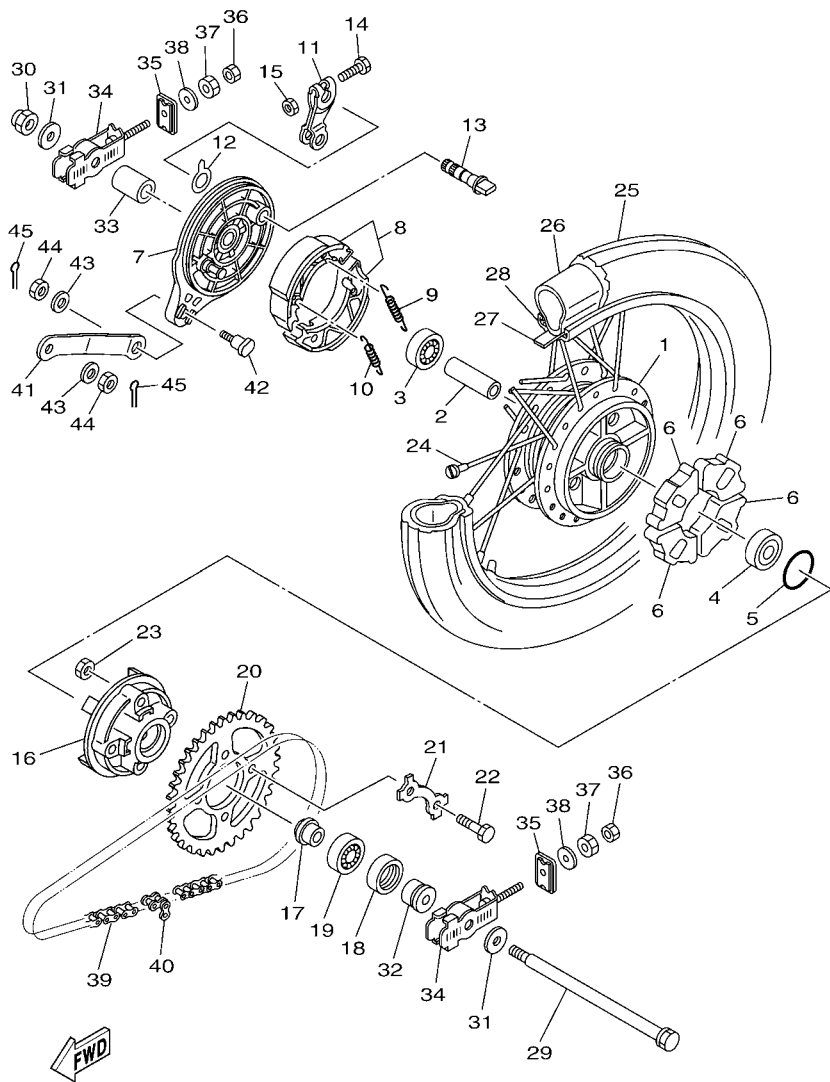

FIG. 26 FRONT BRAKE CALIPER

REF. NO.	PART NO.	DESCRIPTION	2P33	2P34			REMARKS
1	5TN-F582U-01	DISK, BRAKE (RIGHT)	1	1			
2	90109-084F7	BOLT	4	4			
3	5HV-F580U-00	CALIPER ASSY (RIGHT)	1	1			
4	5BU-WF057-00	.PISTON ASSY, CALIPER	1	1			
5	3LC-WF047-50	..CALIPER SEAL KIT	1	1			
6	3SP-F5926-51	.BOLT	1	1			
7	1UY-F5937-51	.BOOT 2	1	1			
8	4TT-F0046-00	.BRAKE PAD KIT 2	1	1			
9	3LD-F5934-01	.SPRING, PAD	2	2			
10	3LD-F5924-00	.PIN, PAD	2	2			
11	1UY-WF048-50	.BLEED SCREW KIT	1	1			
12	90105-10638	BOLT, FLANGE	2	2			



2P31440-E270

FIG. 27 REAR WHEEL

REF. NO.	PART NO.	DESCRIPTION	2P33	2P34	REMARKS
1	2P3-F5311-00-WN	HUB, REAR	1	1	CIS
2	90560-12145	SPACER	1	1	
3	93306-301YN	BEARING	1	1	
4	93306-301YM	BEARING	1	1	
5	93210-41041	O-RING	1	1	
6	1S8-F5364-00	DAMPER	4	4	
7	1S8-F5321-00-WN	PLATE, BRAKE SHOE	1	1	CIS
8	5YP-F530K-00	BRAKE SHOE SET	1	1	
9	90506-12001	SPRING, TENSION	1	1	
10	90506-15001	SPRING, TENSION	1	1	
11	2P3-F5355-00	LEVER, CAMSHAFT	1	1	
12	5LW-F533A-00	PLATE, INDICATOR	1	1	
13	4AC-F5351-00	CAMSHAFT	1	1	
14	90101-06278	BOLT	1	1	
15	95304-06600	NUT	1	1	
16	41K-F5366-01	CLUTCH, HUB	1	1	
17	90387-127Y0	COLLAR	1	1	
18	93106-26815	OIL SEAL	1	1	
19	93306-004XB	BEARING	1	1	
20	5TF-F5436-00	SPROCKET, DRIVEN (36T)	1	1	
21	4AW-25412-00	WASHER	2	2	
22	90101-08672	BOLT	4	4	
23	90179-08639	NUT	4	4	
24	2P3-F5304-00	SPOKE SET, REAR	1	1	
25	94108-17825	TIRE (80/90-17 M/C 44P V265)	1	1	VEE RUBBER
26	94208-17804	TUBE	1	1	
27	94307-17804	BAND, RIM	1	1	

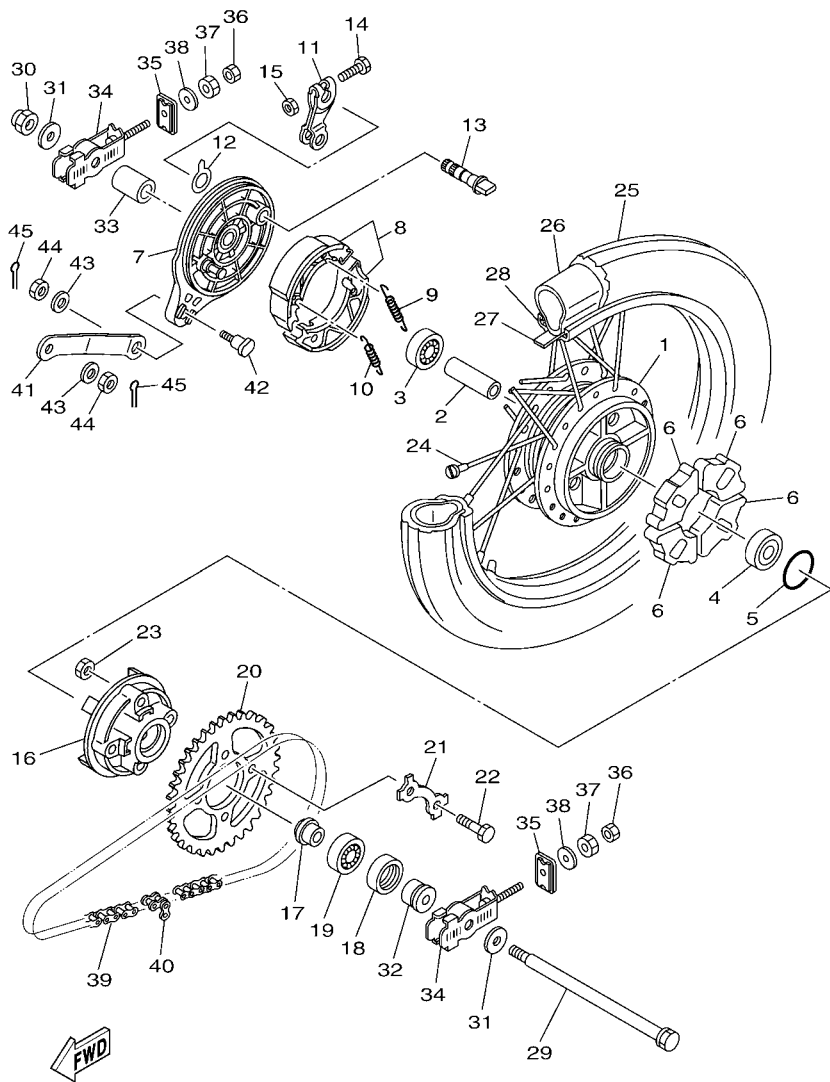

2P31440-E270

FIG. 27 REAR WHEEL

REF. NO.	PART NO.	DESCRIPTION	2P33	2P34	REMARKS
28	94414-17804	RIM (1.40-17)	1	1	
29	3XA-F5381-01	AXLE, WHEEL	1	1	
30	90185-12046	NUT, SELF-LOCKING	1	1	
31	90201-120T5	WASHER, PLATE	2	2	
32	5LL-F5383-00	COLLAR, WHEEL	1	1	
33	90387-12823	COLLAR	1	1	
34	5TF-F5389-00	PULLER, CHAIN 2	2	2	
35	5TF-F539F-00	PLATE 1	2	2	
36	95307-06600	NUT	2	2	
37	90170-06184	NUT	2	2	
38	90201-062A8	WASHER, PLATE	2	2	
39	94568-39103	CHAIN (DID428 103L)	1	1	
40	94668-37001	JOINT, CHAIN (DID 428)	1	1	
41	2P3-F5371-00	BAR, TENSION	1	1	
42	90109-08183	BOLT	1	1	
43	92907-08200	WASHER	2	2	
44	95304-08700	NUT	2	2	
45	91401-20012	PIN, COTTER	2	2	

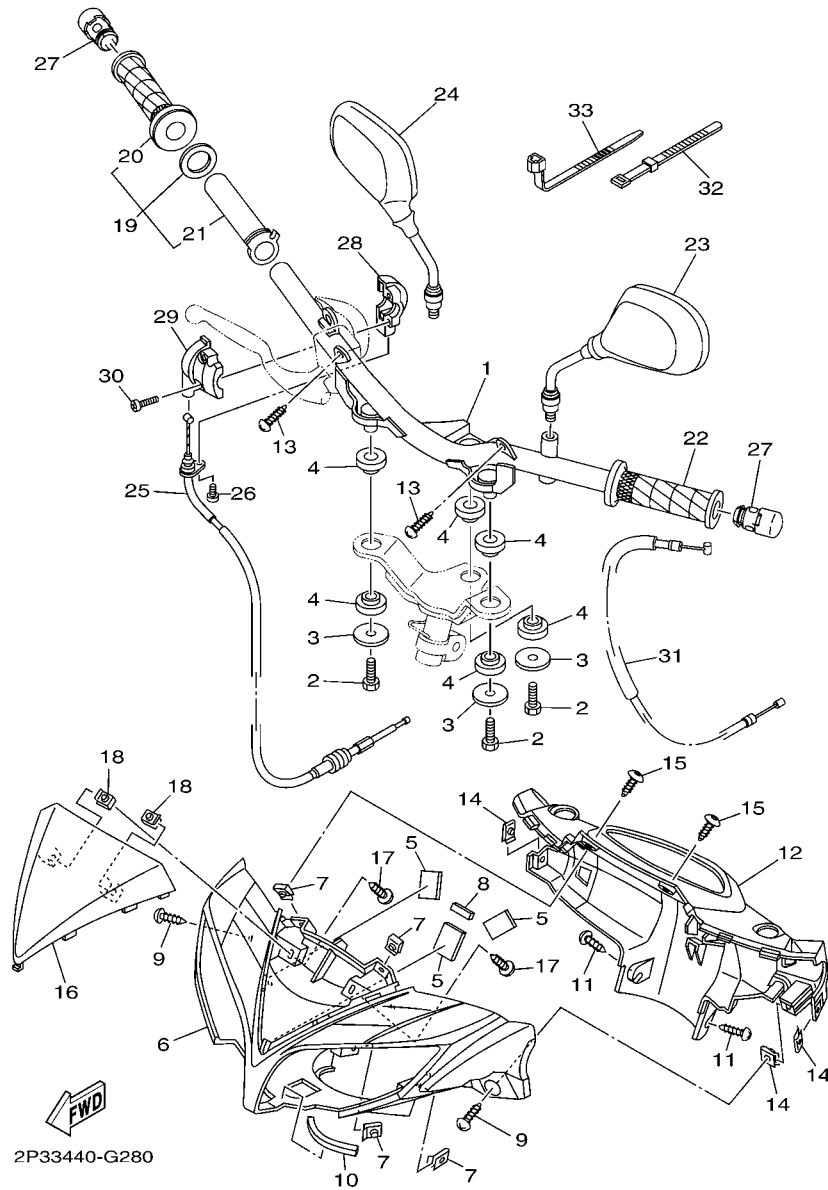

FIG. 28 STEERING HANDLE & CABLE

REF. NO.	PART NO.	DESCRIPTION	2P33	2P34	REMARKS
1	2P3-F6210-10	HANDLE	1	1	
2	97007-08016	BOLT	3	3	
3	90201-08612	WASHER, PLATE	3	3	
4	2JG-F6113-00	DAMPER	6	6	
5	2P3-F6113-00	DAMPER	3	3	
6	2P3-F6143-10-P1	COVER, HANDLEBAR UPPER 1	1	1	UR FOR DRMK
	2P3-F6143-10-P0	COVER, HANDLEBAR UPPER 1	1	1	UR FOR SMX
7	90183-05042	NUT, SPRING	4	4	
8	5LL-F6113-00	DAMPER	1	1	
9	97707-50012	SCREW, TRUSS HEAD TAPPING	2	2	
10	2P3-F622F-00	DAMPER, LOCATING 1	1	1	
11	97707-50012	SCREW, TRUSS HEAD TAPPING	2	2	
12	2P3-F6145-10	COVER, HANDLEBAR UPPER 2	1	1	
13	97707-50014	SCREW, TRUSS HEAD TAPPING	2	2	
14	90183-05042	NUT, SPRING	3	3	
15	90160-05009	SCREW, ROUND TAPPING	2	2	
16	2P3-F6477-00-P0	COVER	1	1	SMX
17	97707-50012	SCREW, TRUSS HEAD TAPPING	2	2	
18	90183-05042	NUT, SPRING	2	2	
19	5TF-F6240-00	GRIP ASSY	1	1	
20	4UL-F6242-00	.GRIP (RIGHT)	1	1	
21	5TF-F6243-00	.TUBE, THROTTLE GUIDE	1	1	
22	4UL-F6241-00	GRIP	1	1	
23	5LW-F6280-00	REAR VIEW MIRROR ASSY (LEFT)	1	1	
24	5LW-F6290-00	REAR VIEW MIRROR ASSY (RIGHT)	1	1	
25	2P3-F6311-00	CABLE, THROTTLE 1	1	1	
26	98507-05016	SCREW, PAN HEAD	1	1	

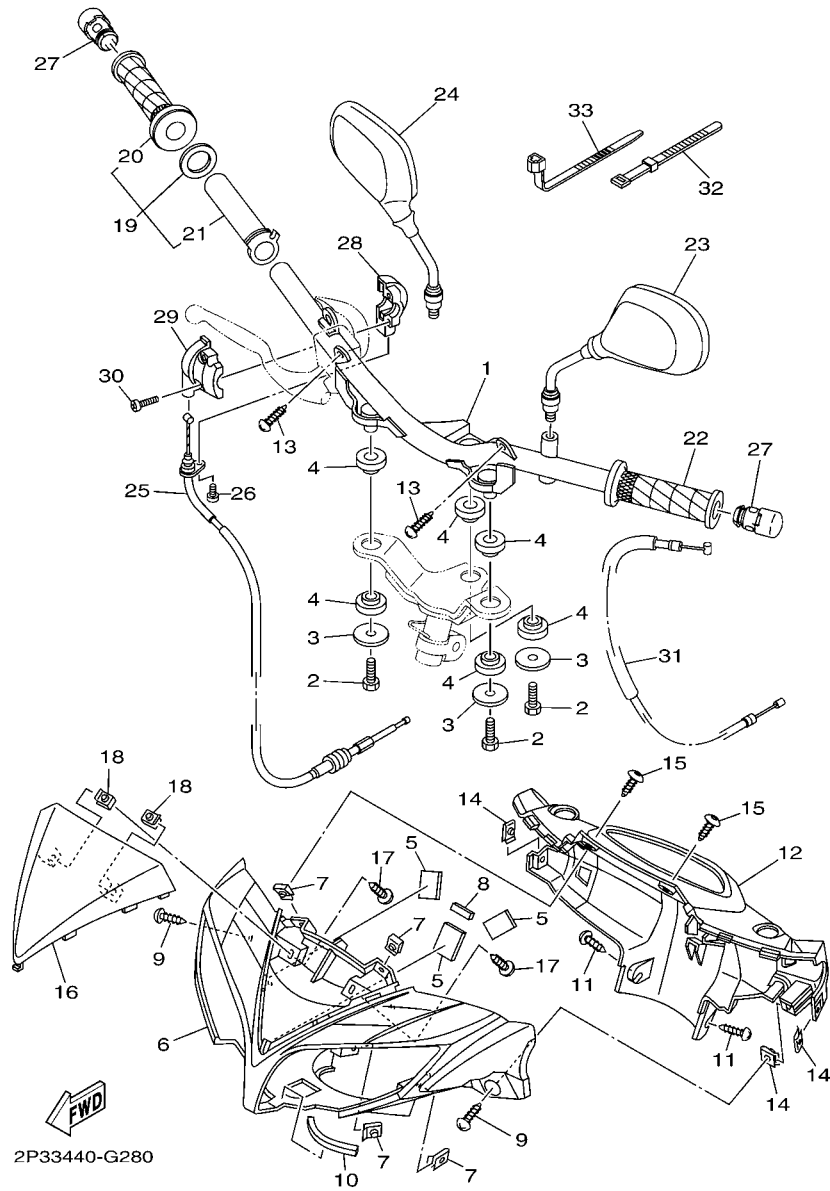
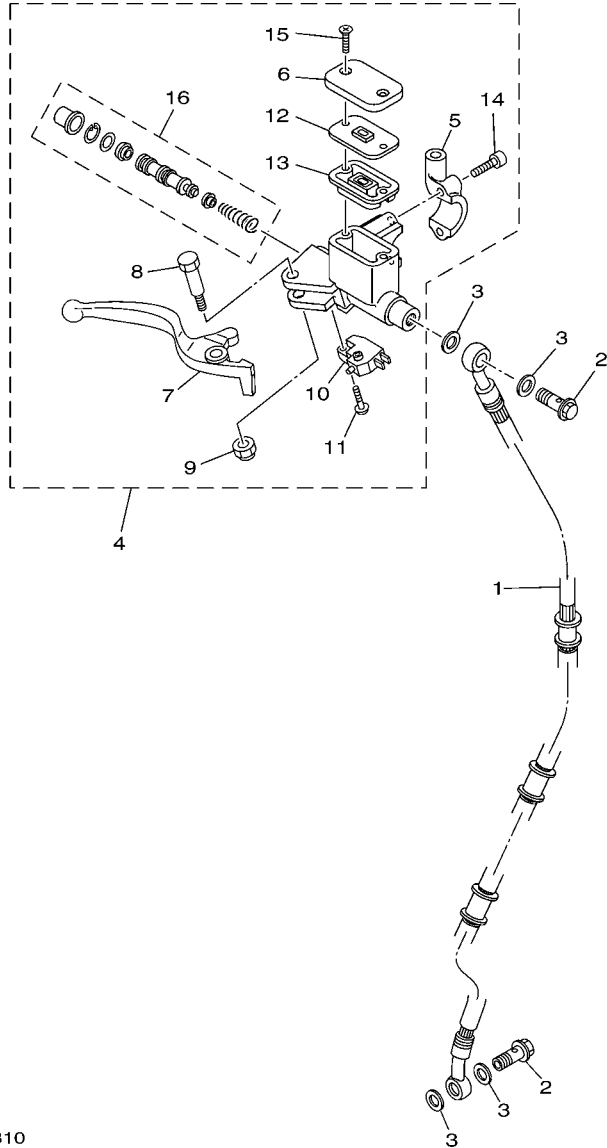

FIG. 28 STEERING HANDLE & CABLE

REF. NO.	PART NO.	DESCRIPTION	2P33	2P34	REMARKS
27	5BU-F6246-00	END, GRIP	2	2	
28	5VW-F6281-00	CAP, GRIP UPPER	1	1	
29	2P3-F6282-00	CAP, GRIP UNDER	1	1	
30	98507-05025	SCREW, PAN HEAD	2	2	
31	5TF-F6331-00	CABLE, STARTER 1	1	1	
32	3AY-H3936-10	BAND, SWITCH CORD	2	2	
33	90464-15195	CLAMP	1	1	



 2P01431-E310

FIG. 29 FRONT MASTER CYLINDER

REF. NO.	PART NO.	DESCRIPTION	2P33	2P34	REMARKS
1	2P0-F5872-00	HOSE, BRAKE 1	1	1	
2	90401-10159	BOLT, UNION	2	2	
3	90201-10118	WASHER, PLATE	4	4	
4	5YP-F583T-10	MASTER CYLINDER ASSY	1	1	
5	5YP-F5867-10	.HOLDER	1	1	
6	5HV-F5852-00	.CAP, RESERVOIR	1	1	
7	5YP-H3922-10	.LEVER 2	1	1	
8	90109-06848	.BOLT	1	1	
9	9560M-06100	.NUT, U	1	1	
10	5LW-H3980-00	.FRONT STOP SWITCH ASSY	1	1	
11	9760L-04212	.SCREW, WITH WASHER	1	1	
12	5HV-F585B-10	.PLATE, DIAPHRAGM	1	1	
13	5HV-F5854-10	.GASKET, DIAPHRAGM	1	1	
14	5LW-F6332-00	.BOLT	2	2	
15	9870M-04012	.SCREW, FLAT HEAD	2	2	
16	5YP-W0041-00	.CYLINDER KIT, MASTER	1	1	

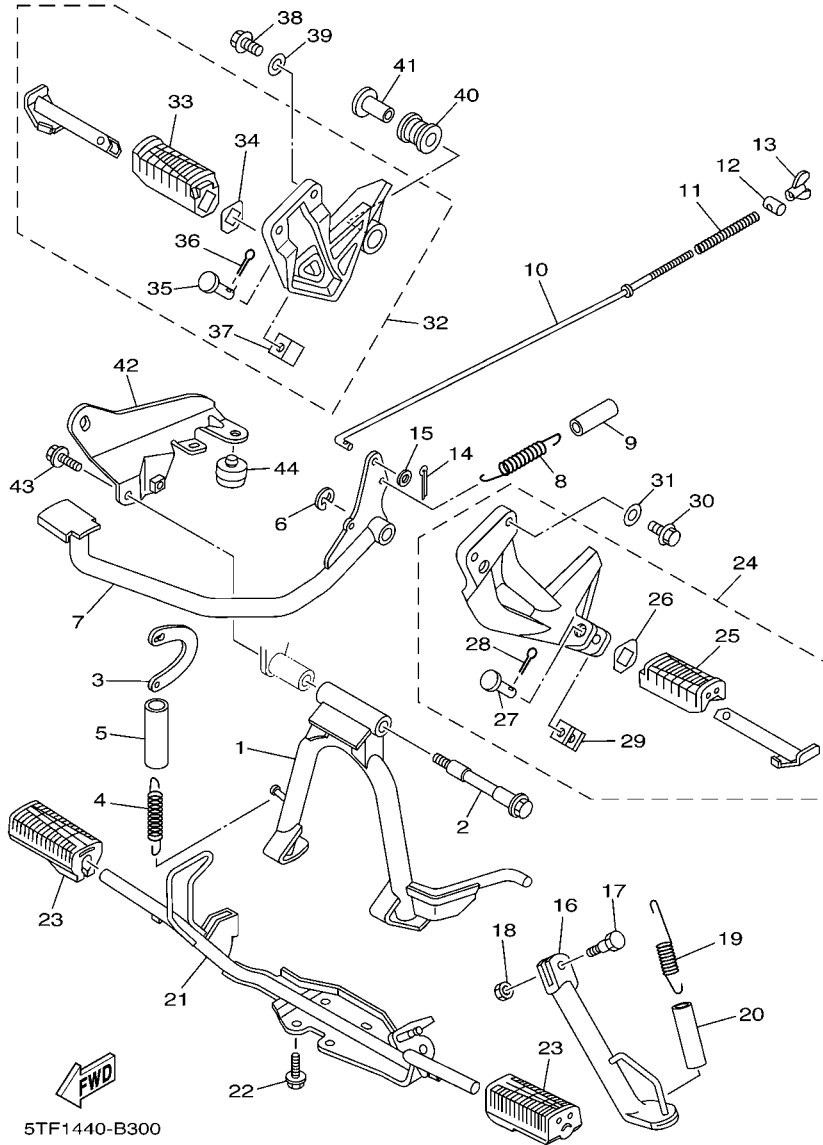

FIG. 30 STAND & FOOTREST

REF. NO.	PART NO.	DESCRIPTION	2P33	2P34	REMARKS
1	5TF-F7111-00	STAND, MAIN	1	1	
2	5TF-F7112-00	SHAFT, MAIN STAND	1	1	
3	2N9-F7115-00	LINK, MAIN STAND	1	1	
4	90506-32800	SPRING, TENSION	1	1	
5	90445-22800	HOSE	1	1	
6	93430-12008	CIRCLIP	1	1	
7	5TF-F7211-00	PEDAL, BRAKE	1	1	
8	90506-20810	SPRING, TENSION	1	1	
9	56L-27235-00	COVER, DUST	1	1	
10	5TN-F7231-00	ROD, BRAKE	1	1	
11	90501-10245	SPRING, COMPRESSION	1	1	
12	90249-12008	PIN	1	1	
13	90175-06013	NUT, WING	1	1	
14	91401-20012	PIN, COTTER	1	1	
15	92907-06600	WASHER, PLATE	1	1	
16	5TF-F7311-00	STAND, SIDE	1	1	
17	90109-08034	BOLT	1	1	
18	95307-08700	NUT	1	1	
19	90506-20514	SPRING, TENSION	1	1	
20	90445-21848	HOSE (L70)	1	1	
21	5TF-F7411-00	FOOTREST 1	1	1	
22	95827-08016	BOLT, FLANGE	4	4	
23	5LL-F7413-00	COVER, FOOTREST	2	2	
24	5TF-F7430-10	REAR FOOTREST ASSY 1	1	1	
25	5BU-F7433-00	.COVER, REAR FOOTREST	1	1	
26	5BU-F7445-00	.PLATE 1	1	1	
27	90240-08145	.PIN, CLEVIS	1	1	

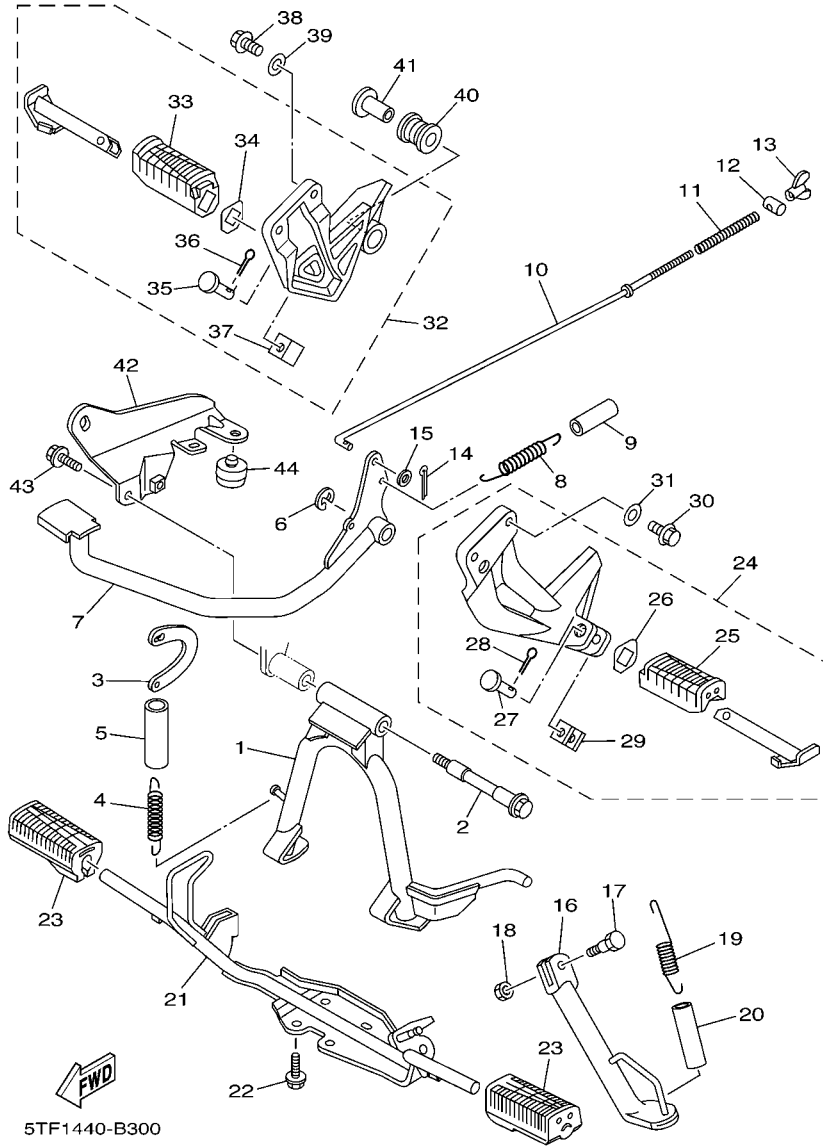

FIG. 30 STAND & FOOTREST

REF. NO.	PART NO.	DESCRIPTION	2P33	2P34	REMARKS
28	90252-23800	.PIN, COTTER	1	1	
29	5TF-F7314-00	.STOPPER	1	1	
30	95817-08025	BOLT, FLANGE	2	2	
31	90201-08804	WASHER, PLATE	2	2	
32	5TF-F7440-10	REAR FOOTREST ASSY 2	1	1	
33	5BU-F7444-00	.COVER, REAR FOOTREST	1	1	
34	5BU-F7445-00	.PLATE 1	1	1	
35	90240-08145	.PIN, CLEVIS	1	1	
36	90252-23800	.PIN, COTTER	1	1	
37	5TF-F7314-00	.STOPPER	1	1	
38	95817-08025	BOLT, FLANGE	2	2	
39	90201-08804	WASHER, PLATE	2	2	
40	5TF-F7424-00	DAMPER, FOOTREST 2	1	1	
41	90387-10805	COLLAR	1	1	
42	5TF-F194J-00	STAY, MUFFLER	1	1	
43	95827-10020	BOLT, FLANGE	1	1	
44	2JG-F4741-00	PAD, SEAT	1	1	

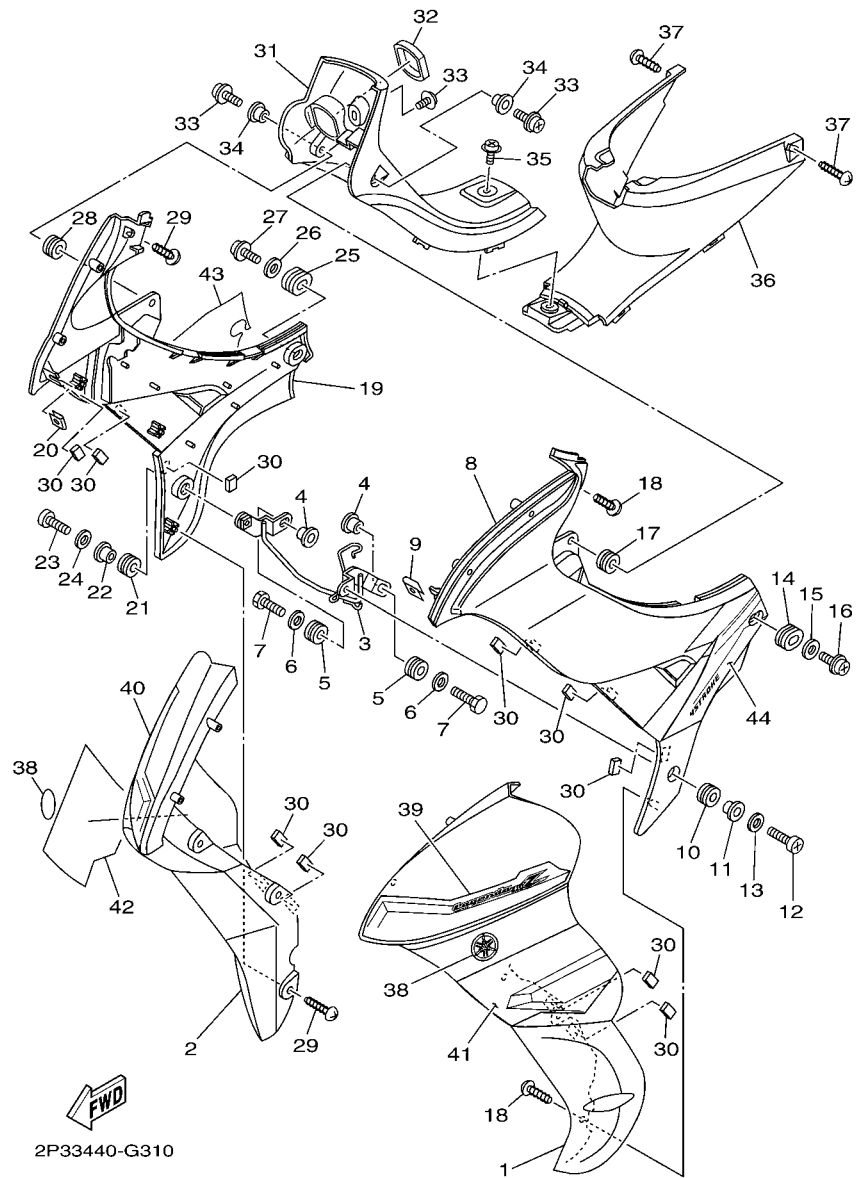

FIG. 31 LEG SHIELD

REF. NO.	PART NO.	DESCRIPTION	2P33	2P34	REMARKS
1	5TF-F8311-00-P3	LEG SHIELD 1	1	1	UR FOR DRMK
	5TF-F8311-00-P2	LEG SHIELD 1	1	1	UR FOR SMX
2	5TF-F8312-00-P3	LEG SHIELD 2	1	1	UR FOR DRMK
	5TF-F8312-00-P2	LEG SHIELD 2	1	1	UR FOR SMX
3	5TF-F8332-00	STAY, LEG SHIELD	1	1	
4	90387-06814	COLLAR	2	2	
5	90480-13807	GROMMET	2	2	
6	90201-06557	WASHER, PLATE	2	2	
7	97007-06020	BOLT	2	2	
8	5TF-F8385-00-P4	COVER, LOWER	1	1	FOR DRMK(A)
	5TF-F8385-00-P3	COVER, LOWER	1	1	FOR SMX(B)
	5TF-F8385-00-P5	COVER, LOWER	1	1	VOM2 FOR SMX(C)
9	90183-05042	NUT, SPRING	1	1	
10	90480-18418	GROMMET	1	1	
11	90387-09801	COLLAR	1	1	
12	98907-06020	SCREW, BIND	1	1	
13	90201-06557	WASHER, PLATE	1	1	
14	90480-01800	GROMMET	1	1	
15	90201-06021	WASHER, PLATE	1	1	
16	90159-06181	SCREW, WITH WASHER	1	1	
17	90480-13864	GROMMET	1	1	
18	97707-50012	SCREW, TRUSS HEAD TAPPING	6	6	
19	5TF-F8395-00-P3	COVER, UNDER	1	1	FOR SMX(B)
	5TF-F8395-00-P4	COVER, UNDER	1	1	FOR DRMK(A)
	5TF-F8395-00-P5	COVER, UNDER	1	1	VOM2 FOR SMX(C)
20	90183-05042	NUT, SPRING	1	1	
21	90480-18418	GROMMET	1	1	

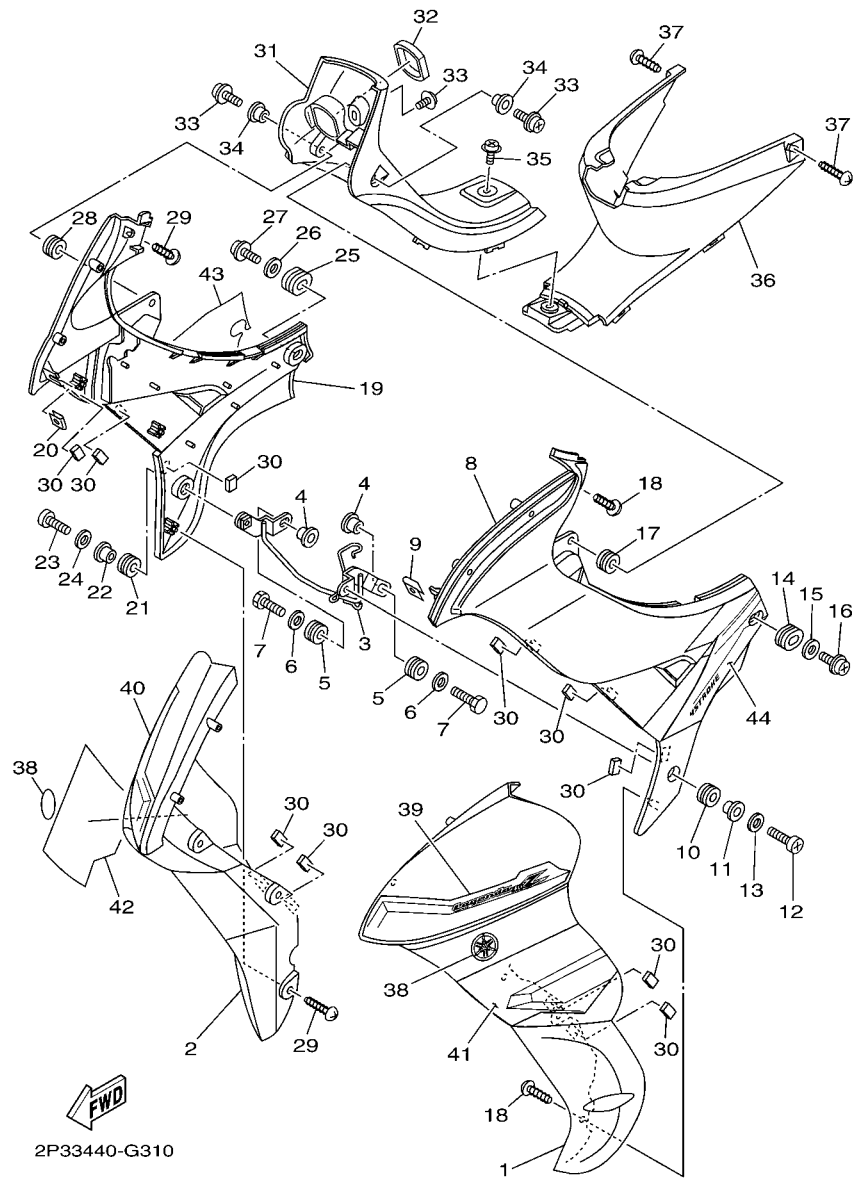

FIG. 31 LEG SHIELD

REF. NO.	PART NO.	DESCRIPTION	2P33	2P34	REMARKS
22	90387-09801	COLLAR	1	1	
23	98907-06020	SCREW, BIND	1	1	
24	90201-06557	WASHER, PLATE	1	1	
25	90480-01800	GROMMET	1	1	
26	90201-06021	WASHER, PLATE	1	1	
27	90159-06181	SCREW, WITH WASHER	1	1	
28	90480-13864	GROMMET	1	1	
29	97707-50012	SCREW, TRUSS HEAD TAPPING	6	6	
30	5LL-F8371-00	DAMPER	10	10	
31	2P3-F842M-00	COVER 1	1	1	
32	2P3-H2552-00	CAP, SWITCH	1	1	
33	90159-06181	SCREW, WITH WASHER	3	3	
34	90387-06846	COLLAR	2	2	
35	90159-06067	SCREW, WITH WASHER	1	1	
36	2P3-F842N-00	COVER 2	1	1	
37	97707-50014	SCREW, TRUSS HEAD TAPPING	2	2	
38	1S8-F175C-00	TUNING FORK MARK	2	2	
39	2P3-F8391-30	GRAPHIC 1	1	1	UR FOR DRMK(A)
	2P3-F8391-40	GRAPHIC 1	1	1	UR FOR SMX(B)
	2P3-F8391-50	GRAPHIC 1	1	1	UR FOR SMX(C)
40	2P3-F8392-00	GRAPHIC 2	1	1	UR FOR DRMK(A)
	2P3-F8392-10	GRAPHIC 2	1	1	UR FOR SMX(B)
	2P3-F8392-20	GRAPHIC 2	1	1	UR FOR SMX(C)
41	2P3-F8393-40	GRAPHIC 3	1	1	UR FOR DRMK(A)
	2P3-F8393-50	GRAPHIC 3	1	1	UR FOR SMX(B)
	2P3-F8393-60	GRAPHIC 3	1	1	UR FOR SMX(C)
42	2P3-F8394-40	GRAPHIC 4	1	1	UR FOR DRMK(A)

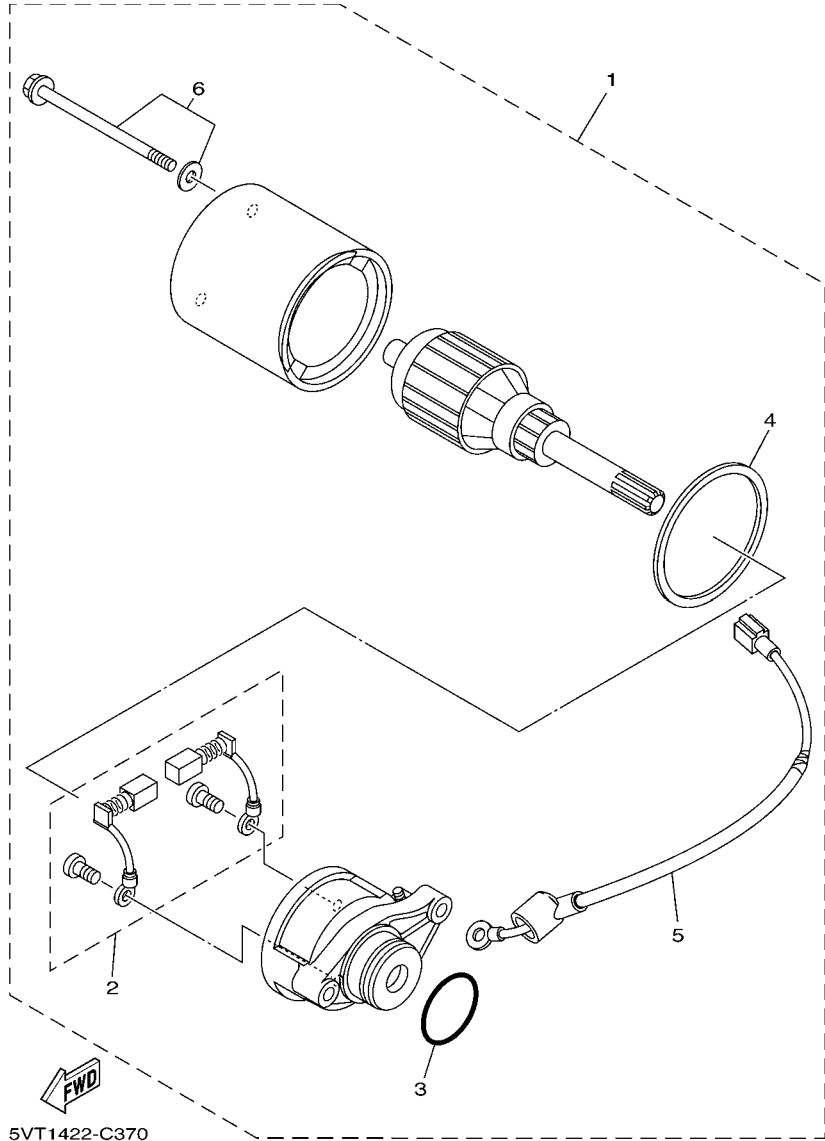

FIG. 33 STARTING MOTOR

REF. NO.	PART NO.	DESCRIPTION	2P33	2P34		REMARKS
1	2P0-H1800-01	STARTING MOTOR ASSY	1			
2	5TP-H1801-00	.BRUSH SET	1			
3	5TP-H182L-00	.O-RING 1	1			
4	4ST-81861-00	.GASKET	1			
5	5TN-H183G-00	.CORD COMP.	1			
6	5TP-H1828-00	.BOLT 2	2			

2P33440-G340

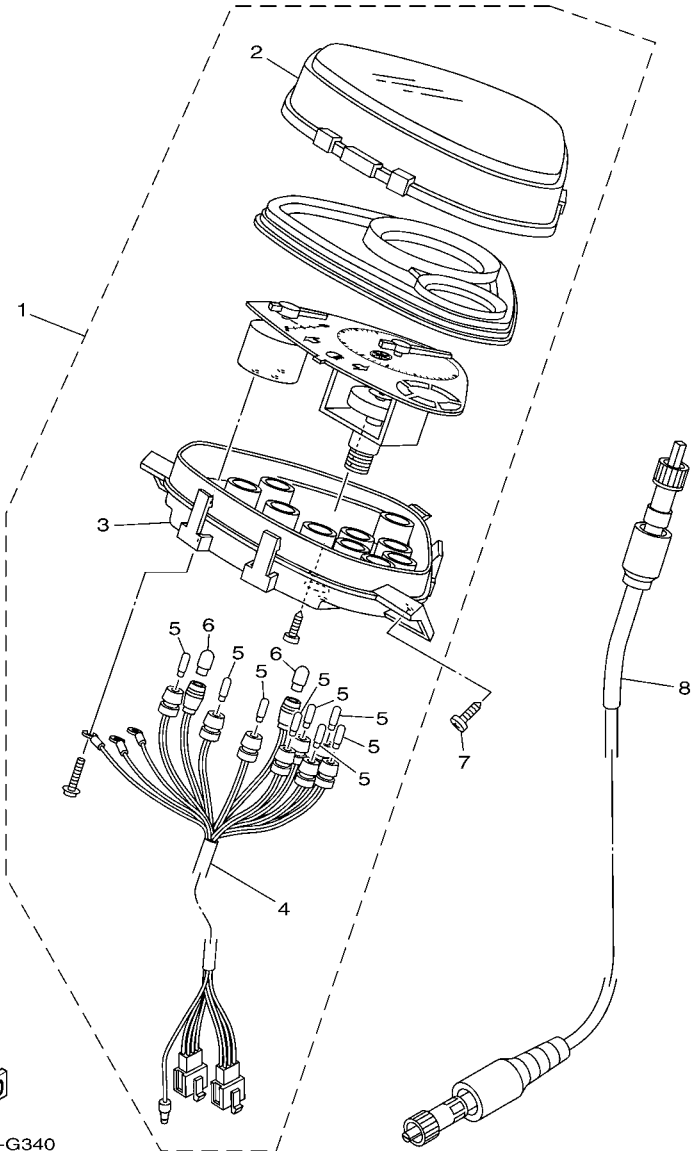
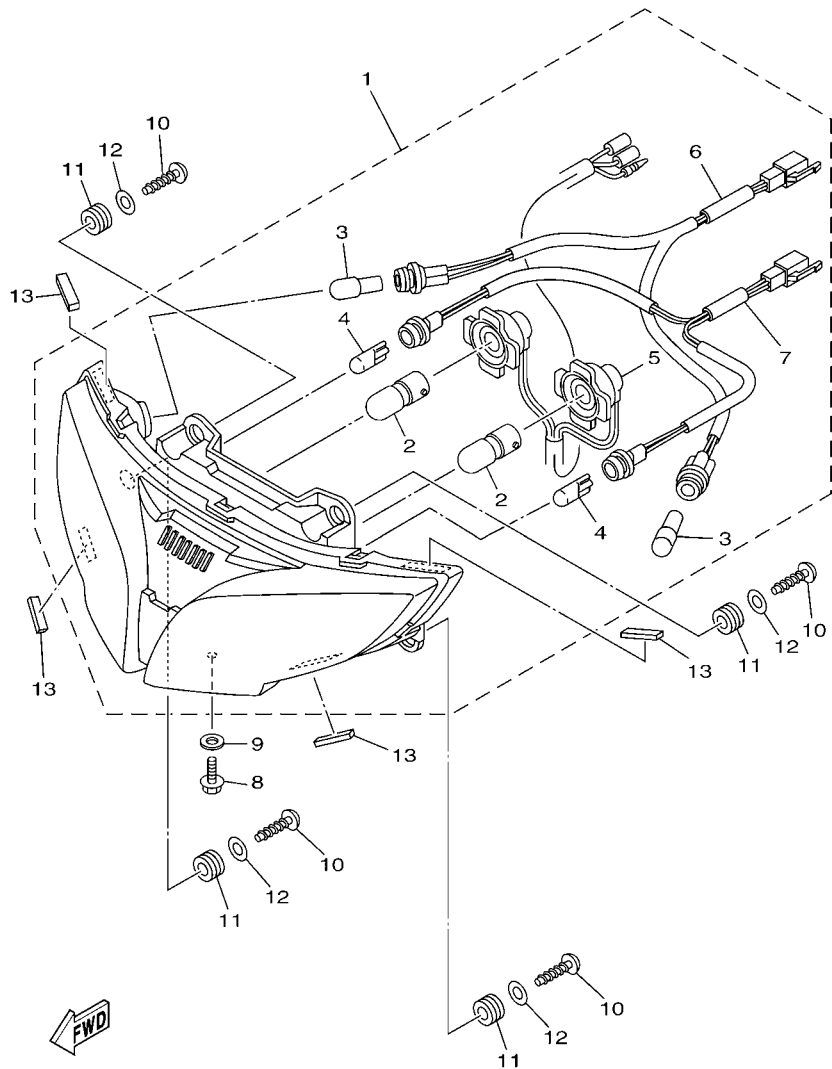

FIG. 34 METER

REF. NO.	PART NO.	DESCRIPTION	2P33	2P34	REMARKS
			1	1	
1	2P3-H3510-10	SPEEDOMETER ASSY	1	1	
2	2P3-H3511-00	.LENS, SPEEDOMETER	1	1	
3	2P3-H353F-00	.CASE, METER LOWER	1	1	
4	2P3-H3509-00	.SOCKET CORD ASSY	1	1	
5	5BU-H3517-00	.BULB, METER 1 (T6.5 12V-1.7W)	8	8	
6	*	.BULB (14V-3W T6.5)	2	2	LM
7	97707-50016	SCREW, TRUSS HEAD TAPPING	2	2	
8	2P3-H3550-00	SPEEDOMETER CABLE ASSY	1	1	

FIG. 35 HEADLIGHT



2P33440-G350

REF. NO.	PART NO.	DESCRIPTION	2P33	2P34	REMARKS
1	2P3-H4300-00	HEADLIGHT ASSY	1	1	
2	5LL-H4314-00	.BULB, HEADLIGHT (12V 25/25W)	2	2	
3	5HV-H3311-00	.BULB, FLASHER (12V-10W)	2	2	AMBER
4	2P0-H3516-00	.BULB (12V-3.4W)	2	2	
5	5LL-H4140-00	.SOCKET CORD ASSY	1	1	
6	2P3-H4312-00	.CORD ASSY	1	1	
7	2P3-H4546-00	.CORD ASSY	1	1	
8	95807-06014	BOLT, FLANGE	1	1	
9	90201-06557	WASHER, PLATE	1	1	
10	97707-50014	SCREW, TRUSS HEAD TAPPING	4	4	
11	90480-13018	GROMMET	4	4	
12	90201-05032	WASHER, PLATE	4	4	
13	5LL-F6113-00	DAMPER	4	4	

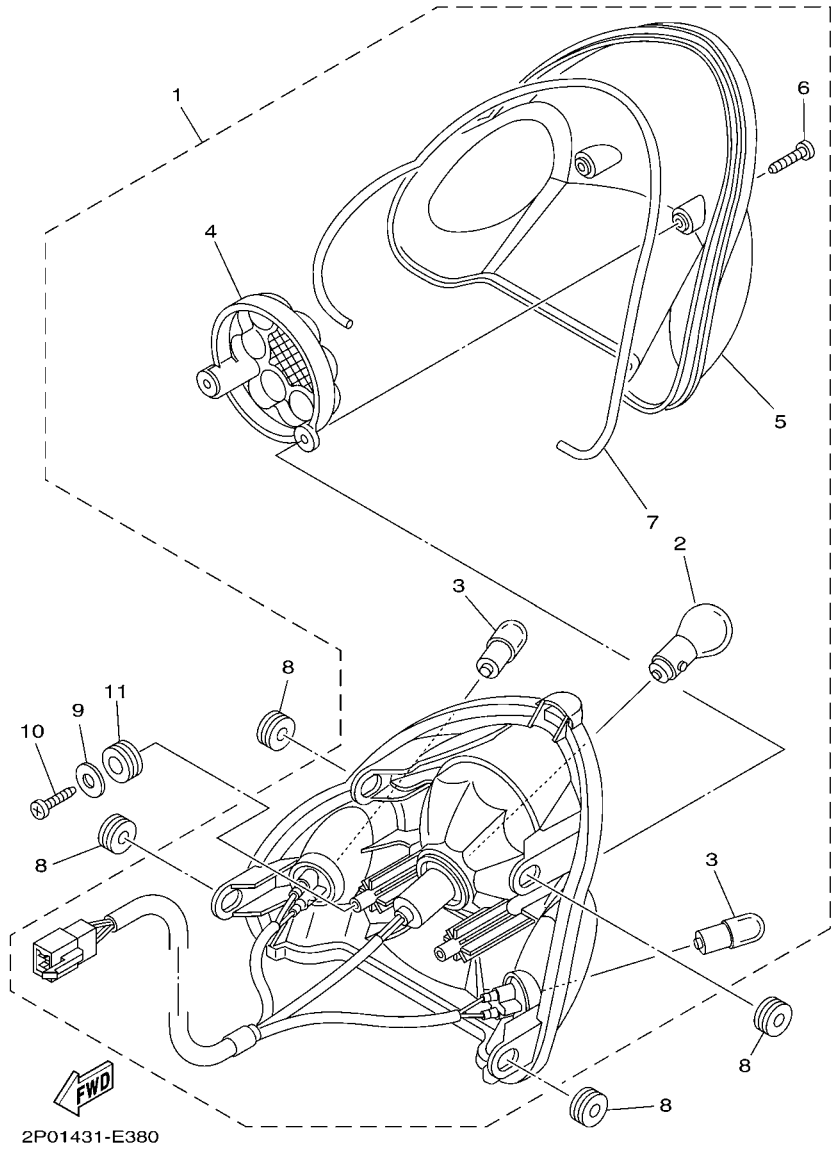

FIG. 36 TAILLIGHT

REF. NO.	PART NO.	DESCRIPTION	2P33	2P34	REMARKS
1	2P0-H4710-00	TAILLIGHT UNIT ASSY	1	1	
2	4AC-H4714-00	.BULB (12V-21/5W)	1	1	
3	5HV-H3311-00	.BULB, FLASHER (12V-10W)	2	2	AMBER
4	2P0-H4721-00	.LENS, TAILLIGHT	1	1	
5	2P0-H4743-00	.LENS, LICENCE LIGHT	1	1	
6	9770L-40620	.SCREW, TAPPING	2	2	
7	2P0-H4723-00	.GASKET, TAIL LENS	1	1	
8	90480-13005	GROMMET	4	4	
9	90201-06071	WASHER, PLATE	2	2	
10	97707-50014	SCREW, TRUSS HEAD TAPPING	2	2	
11	90480-14817	GROMMET	2	2	

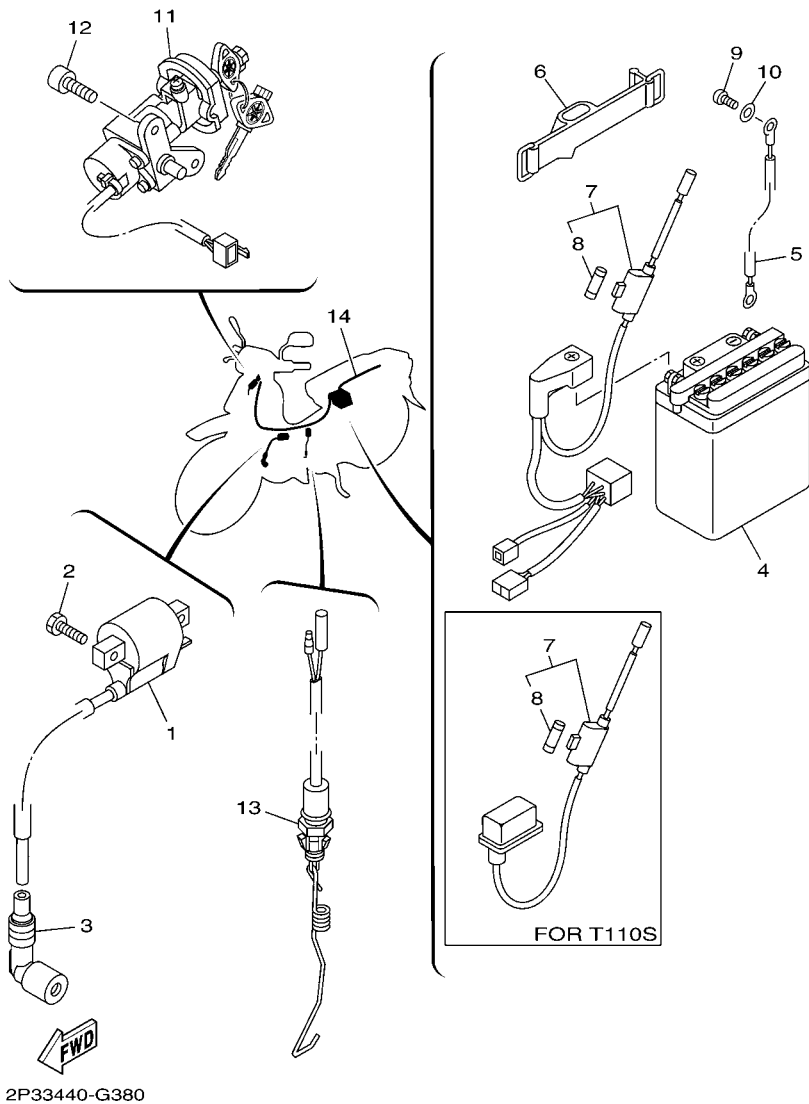

FIG. 38 ELECTRICAL 1

REF. NO.	PART NO.	DESCRIPTION	2P33	2P34	REMARKS
1	5TN-H2310-01	IGNITION COIL ASSY	1	1	
2	97007-06016	BOLT	2	2	
3	5HV-H2370-00	PLUG CAP ASSY	1	1	
4	4VC-H2110-00	BATTERY ASSY (YB5L-B)	1	1	
5	5TF-H2116-00	WIRE, MINUS LEAD	1		
6	5TF-H2131-00	BAND, BATTERY	1	1	
7	5XV-H2150-00	FUSE HOLDER ASSY	1		
	2P0-H2150-00	FUSE HOLDER ASSY		1	
8	27V-82151-00	.FUSE (7A)	2		
	2W8-H2151-00	.FUSE (10A)		2	
9	98507-06010	SCREW, PAN HEAD	1		
10	92907-06600	WASHER, PLATE	1		
11	2P3-H252E-00	MAIN SWITCH COMP.	1	1	
12	91317-06012	BOLT	2	2	
13	5TF-H2530-00	STOP SWITCH ASSY	1	1	
14	2P3-H2590-20	WIRE HARNESS ASSY	1		
	2P3-H2590-30	WIRE HARNESS ASSY		1	

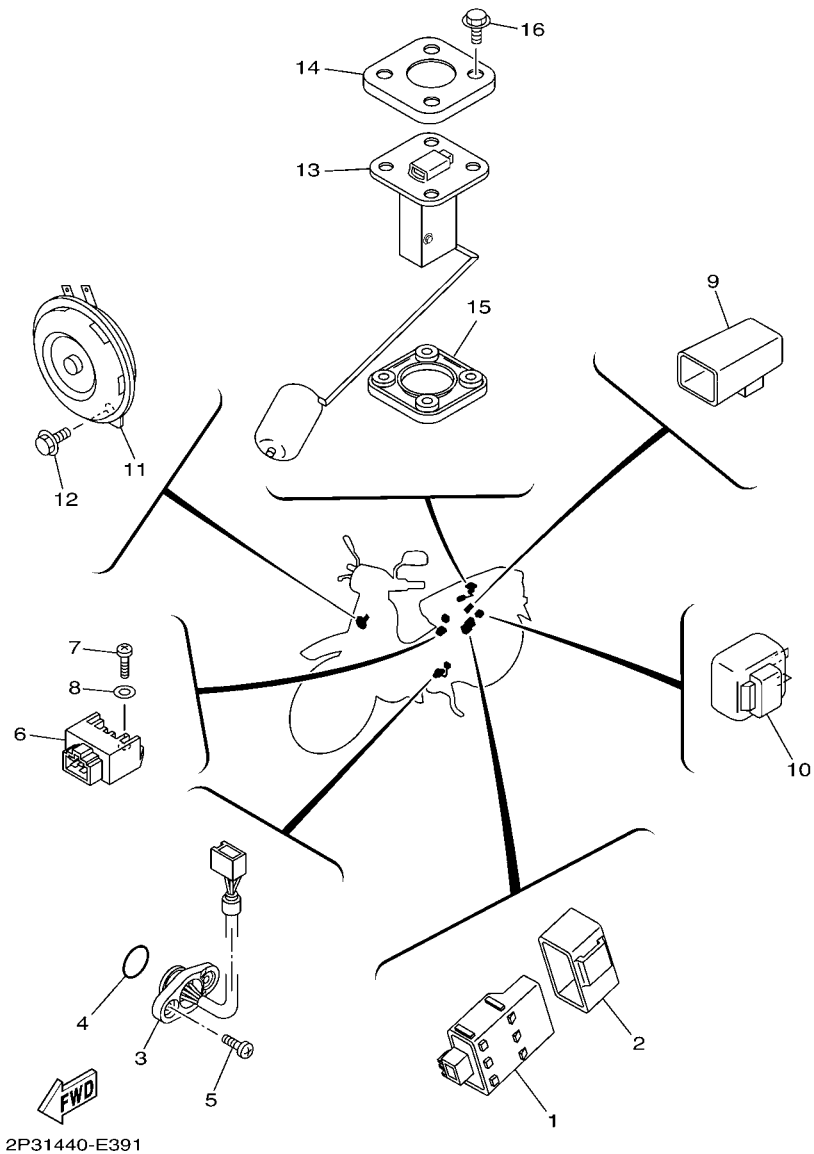

FIG. 39 ELECTRICAL 2

REF. NO.	PART NO.	DESCRIPTION	2P33	2P34	REMARKS
1	5TF-H5540-00	C.D.I. UNIT ASSY	1	1	
2	5BP-H5546-00	BAND	1	1	
3	5TN-H2540-00	NEUTRAL SWITCH ASSY	1	1	
4	93210-228G1	O-RING	1	1	
5	98507-05010	SCREW, PAN HEAD	2	2	
6	5VW-H1960-00	RECTIFIER & REGULATOR ASSY	1	1	
7	98507-06012	SCREW, PAN HEAD	1	1	
8	92907-06600	WASHER, PLATE	1	1	
9	5TN-H1940-00	STARTER RELAY ASSY	1		
10	5TF-H3350-00	FLASHER RELAY ASSY	1	1	
11	5TF-H3371-00	HORN	1	1	
12	95807-06010	BOLT, FLANGE	1	1	
13	5TF-H5752-00	SENDER UNIT ASSY, FUEL METER	1	1	
14	5BU-H5757-00	RETAINER	1	1	
15	5BU-H5753-00	GASKET, SENDER UNIT	1	1	
16	90119-05071	BOLT, WITH WASHER	4	4	

NUMERICAL INDEX

PART NO.	REF. NO.	PART NO.	REF. NO.	PART NO.	REF. NO.	PART NO.	REF. NO.	PART NO.	REF. NO.	PART NO.	REF. NO.
4ST-11134-11	1 - 2	5TF-E1310-00	1 - 16	2P3-E4728-00	8 - 10	5TN-E7141-01	14 - 3	2P3-F173E-50	19 - 13	5TF-F4141-00	23 - 18
5TN-12117-00	3 - 6	4UL-E1351-01	1 - 18	5TF-E4755-00	8 - 5	5TN-E7211-00	14 - 15	2P3-F173E-60	19 - 13	5TF-F4311-00	23 - 9
1WG-12118-00	3 - 5	5TF-E1422-01	2 - 6	2P3-E479X-00	8 - 4	5TN-E7231-10	14 - 14	2P3-F173F-40	19 - 14	5TF-F4312-00	23 - 10
22F-12159-00	3 - 9	5TN-E1603-00	2 - 12	5TN-E5113-00	10 - 11	5TN-E7241-01	14 - 13	2P3-F173F-50	19 - 14	5TF-F4313-00	23 - 11
5TN-14103-00	7 - 21	5TN-E1605-00	2 - 12	5TF-E5150-01	9 - 1	5TN-E7402-00	14 - 10	2P3-F173F-60	19 - 14	5TN-F4500-00	23 - 14
4GL-14104-00	7 - 20	5TN-E1607-00	2 - 12	5TF-E5150-11	9 - 1	4YS-E7411-00	14 - 1	2P3-F1741-00-P2	19 - 9	4YS-F4514-00	23 - 2
5TN-1410A-10	7 - 17	5TF-E1631-00	2 - 9	5TN-E5155-00	9 - 8	5B9-E8101-00	16 - 1	1S8-F175C-00	31 - 38	5LW-F4610-00	23 - 16
5TN-14112-00	7 - 5	5TF-E1633-00	2 - 10	4YS-E5316-00	9 - 5	4UL-E8110-01	16 - 24	5TF-F177G-00	18 - 12	5LW-F4612-00	23 - 17
5TN-14131-00	7 - 4	5TF-E1636-00	2 - 9	4YS-E5362-00	10 - 22	5H3-E8113-00	16 - 25	2P3-F1781-00	19 - 15	2P3-F470F-00	24 - 2
5TN-14141-18	7 - 15	5TF-E1638-00	2 - 9	4YS-E5371-00	9 - 3	5TN-E8120-00	15 - 7	2P3-F1781-10	19 - 15	5TF-F4723-00	24 - 3
2MM-14142-17	7 - 12	5TN-E1651-02	2 - 5	5TF-E5411-00	10 - 1	5TN-E8140-00	16 - 9	2P3-F1781-20	19 - 15	5LL-F4726-00	24 - 6
18A-14143-21	7 - 13	5HV-E1681-00	2 - 3	5TF-E5418-01	10 - 12	5WT-E8152-10	16 - 5	5TF-F194J-00	30 - 42	5LL-F4728-00	24 - 13
5TN-14147-00	7 - 7	5TN-E2111-00	3 - 1	5LL-E5421-00	10 - 17	5B9-E8172-00	16 - 3	5TF-F2100-00	20 - 1	2P3-F4730-00	24 - 1
5TN-14148-00	7 - 14	5TN-E2114-00	3 - 4	5LL-E542A-00	10 - 27	5HV-E8173-00	16 - 19	4UL-F2123-00	20 - 2	2JG-F4741-00	30 - 44
5TN-14150-10	7 - 27	5ER-E2119-00	3 - 3	5LL-E5436-00	10 - 25	5B9-E8179-00	16 - 2	5LM-F2141-00	20 - 4	4HF-F4741-00	24 - 5
802-14161-00	7 - 2	5TN-E2121-00	3 - 2	5LL-E5451-00	10 - 2	5WT-E817A-00	16 - 20	5TF-F2151-00	20 - 3	5LL-F4741-00	24 - 7
353-14186-00	7 - 9	5TN-E2126-00	3 - 7	5TF-E5461-00	10 - 18	4YS-E8181-00	16 - 4	5TF-F2210-01	20 - 10	5LL-F4747-00	24 - 4
5LW-14191-00	7 - 24	5VV-E2151-10	3 - 8	5TN-E5492-00	10 - 16	5TN-E8185-10	15 - 2	5TF-F2311-00	20 - 8	5LL-F4763-00	24 - 8
32N-14196-00	7 - 25	4YS-E2156-00	3 - 11	5TN-E5512-00	12 - 1	4YS-E8186-00	16 - 21	5TF-F3100-00	22 - 1	5LL-F4773-01-P0	24 - 22
4NM-14198-00	7 - 3	2P3-E2170-00	4 - 1	5TN-E5524-00	12 - 3	5TN-E818A-00	15 - 12	5TF-F3110-00	22 - 8	4TT-F4780-00	24 - 17
5TN-14216-00	7 - 26	5TN-E2176-00	4 - 6	5HV-E5580-00	12 - 5	5TN-E8337-00	16 - 13	5LL-F3111-00	22 - 19	5TF-F4796-00	24 - 18
4GL-14239-00	7 - 8	5TN-E2210-10	4 - 13	5HV-E5583-00	12 - 6	5TN-E8511-10	15 - 10	5TF-F3122-00-P3	21 - 9	5LN-F4799-00	24 - 20
5TN-14714-00	8 - 14	5LL-E2213-01	4 - 14	2N9-E5618-00	11 - 12	5TN-E8512-10	15 - 11	5TF-F3122-00-P4	21 - 9	5BU-F5104-00	25 - 5
4BD-14766-00	8 - 12	5TN-E2231-00	4 - 10	5LL-E5620-00	11 - 11	5TN-E8531-00	15 - 8	5TF-F3126-00	22 - 5	5TF-F5111-00	25 - 1
5TF-14766-00	8 - 9	5TN-E2241-00	4 - 11	4YS-E5641-00	11 - 2	5TN-E8540-00	15 - 1	5TF-F3132-00-P3	21 - 10	5BU-F5135-00	25 - 15
5TN-1490J-00	7 - 6	5TN-E3104-00	5 - 1	4WH-E5644-00	11 - 6	4TT-E8542-00	15 - 5	5TF-F3132-00-P4	21 - 10	3AY-F5181-01	25 - 11
5TN-14940-00	7 - 18	5TN-E3324-00	5 - 9		12 - 4	5TN-E8545-00	14 - 20	5TF-F3136-00	22 - 2	5TF-F5190-00	25 - 14
5DV-14985-00	7 - 16	5TN-E3325-01	5 - 2	5TN-E5660-10	11 - 1	5TN-E8561-00	14 - 19	5VW-F313B-00	21 - 15	2P3-F5304-00	27 - 24
156-23411-00	22 - 17	2P3-E3329-00	5 - 4	5HV-E5664-00	11 - 10	5TF-E8699-00	16 - 10	5TF-F3141-00	22 - 15	5YP-F530K-00	27 - 8
22F-23411-01	21 - 4	4YS-E3411-00	5 - 8	5TN-E5664-00	11 - 9	4TT-F0046-00	26 - 8	5LL-F3144-00	22 - 14	2P3-F5311-00-WN	27 - 1
156-23412-00	21 - 1	5TN-E3451-00	5 - 10	4NR-E5671-00	11 - 4	5TF-F1110-02	17 - 1	4UV-F3145-00	22 - 3	1S8-F5321-00-WN	27 - 7
22F-23412-01	21 - 3	5TF-E3586-00	6 - 1	5TF-E6135-00	13 - 24	5TF-F117R-00	17 - 7		22 - 6	5LW-F533A-00	27 - 12
22F-23416-00	21 - 6	5TN-E3595-00	6 - 2	5TF-E6150-00	13 - 13	5LL-F1398-00	24 - 24	2JG-F3147-00	22 - 20	4AC-F5351-00	27 - 13
5TL-2341E-00	21 - 2	5TF-E4101-00	7 - 1	5TN-E6321-00	13 - 16	2JG-F139R-00	18 - 8	5TF-F3152-00	22 - 11	2P3-F5355-00	27 - 11
5TL-2341E-10	21 - 5	5TF-E4197-00	7 - 28	4VH-E6324-00	13 - 15	5TF-F139R-00	17 - 5	1T8-F3156-00	22 - 4	1S8-F5364-00	27 - 6
5TN-24423-00	7 - 19	5TF-E4411-00	6 - 7	5HV-E6346-00	9 - 2	5TF-F139X-00	17 - 6		22 - 7	41K-F5366-01	27 - 16
4AW-25412-00	27 - 21	5TF-E4412-00	6 - 9	5TN-E6350-00	13 - 21	5TF-F1511-00-P3	18 - 1	2JG-F3157-00	22 - 10	2P3-F5371-00	27 - 41
56L-27235-00	30 - 9	5TF-E4423-00	6 - 13	3YR-E6351-00	13 - 17	5TF-F1511-00-P4	18 - 1	509-F3158-L0	22 - 12	3XA-F5381-01	27 - 29
4XV-27424-00	8 - 19	5TN-E443E-00	6 - 16	4YS-E6356-00	13 - 27	15K-F1518-00	18 - 6	5TF-F3170-00	22 - 9	5LL-F5383-00	27 - 32
4ST-81861-00	33 - 4	5TN-E4451-00	6 - 8	5HV-E6357-00	13 - 26	5LL-F160E-00	18 - 16	278-F3181-50	22 - 13	5TF-F5389-00	27 - 34
27V-82151-00	38 - 8	5TF-E4452-00	6 - 12	5TN-E6371-00	13 - 14	5LL-F1611-00	18 - 7	5TF-F331E-00	21 - 27	5TF-F539F-00	27 - 35
2P3-E1111-00	1 - 1	5TF-E4453-00	6 - 10	5WT-E6512-00	13 - 6	5TF-F1642-00	18 - 11	5TF-F3340-00	22 - 16	5TF-F5436-00	27 - 20
4YS-E111F-00	4 - 4	5TF-E4457-00	6 - 11	5WT-E6586-00	13 - 7	5TF-F1679-00	17 - 8	5LL-F3346-00	22 - 18	5HV-F580U-00	26 - 3
5TN-E1166-00	9 - 6	5TF-E4611-00	8 - 1	5TN-E6611-00	13 - 2	5LL-F1711-00	19 - 1	2P3-F3391-00-P3	21 - 13	5TN-F582U-01	26 - 1
5TF-E1181-00	1 - 13	5TF-E4612-00	8 - 2	5TN-E6620-01	13 - 3	2P3-F171E-00-P2	19 - 12	4UV-F3415-00	21 - 8	5YP-F583T-10	29 - 4
4YS-E1185-00	1 - 5	5LL-E4613-00	8 - 25	5TN-E6626-00	13 - 4	5LL-F1721-01	19 - 4	5TF-F3461-00	21 - 18	5HV-F5852-00	29 - 6
4YS-E1186-00	1 - 8	2P3-E4711-00	8 - 3	5TN-E7121-00	14 - 6	2P3-F1731-00-P2	19 - 6	5TF-F3472-00	21 - 29	5HV-F5854-10	29 - 13
4YS-E1198-00	5 - 7	2P3-E4718-00	8 - 7	5TN-E7131-00	14 - 2	2P3-F173E-40	19 - 13	5LL-F4110-01	23 - 1	5HV-F585B-10	29 - 12

NUMERICAL INDEX

PART NO.	REF. NO.	PART NO.	REF. NO.	PART NO.	REF. NO.	PART NO.	REF. NO.	PART NO.	REF. NO.	PART NO.	REF. NO.
5YP-F5867-10	29 - 5	5BU-F7444-00	30 - 33	2JG-H2131-00	18 - 20	5YP-W0041-00	29 - 16	90183-05042	31 - 20	90249-12008	30 - 12
2P0-F5872-00	29 - 1	5BU-F7445-00	30 - 26	5TF-H2131-00	38 - 6	5TF-WE140-10	2 - 1	90185-10091	25 - 12	90252-23800	30 - 28
5TF-F5875-00	21 - 25		30 - 34	2P0-H2150-00	38 - 7	5TF-WE141-00	2 - 2	90185-10154	21 - 20		30 - 36
5TF-F5876-00	21 - 21	5TF-F8100-00	17 - 11	5XV-H2150-00	38 - 7	3LC-WF047-50	26 - 5	90185-12046	27 - 30	90280-03017	2 - 8
5TF-F5886-00	21 - 24	5TF-F8311-00-P2	31 - 1	2W8-H2151-00	38 - 8	1UY-WF048-50	26 - 11	90201-05032	35 - 12	90340-12806	5 - 6
5TF-F5887-00	21 - 22	5TF-F8311-00-P3	31 - 1	5TN-H2310-01	38 - 1	5BU-WF057-00	26 - 4	90201-06021	31 - 15	90340-14815	10 - 7
3LD-F5924-00	26 - 10	5TF-F8312-00-P2	31 - 2	5HV-H2370-00	38 - 3	90101-06278	27 - 14		31 - 26	90340-32820	10 - 9
3SP-F5926-51	26 - 6	5TF-F8312-00-P3	31 - 2	2P3-H252E-00	38 - 11	90101-08590	4 - 8	90201-06071	24 - 15	90387-06681	21 - 12
3LD-F5934-01	26 - 9	5TF-F8332-00	31 - 3	5TF-H2530-00	38 - 13	90101-08672	27 - 22		36 - 9	90387-06814	31 - 4
1UY-F5937-51	26 - 7	5LL-F8371-00	31 - 30	5TN-H2540-00	39 - 3	90105-10036	21 - 19	90201-060A3	24 - 9	90387-06832	18 - 14
2JG-F6113-00	28 - 4	5TF-F8385-00-P3	31 - 8	2P3-H2552-00	31 - 32	90105-10638	26 - 12	90201-062A8	27 - 38	90387-06846	21 - 17
2P3-F6113-00	28 - 5	5TF-F8385-00-P4	31 - 8	2P3-H2590-20	38 - 14	90105-10778	20 - 14	90201-06557	8 - 13		31 - 34
5LL-F6113-00	28 - 8	5TF-F8385-00-P5	31 - 8	2P3-H2590-30	38 - 14	90109-065E0	24 - 11		31 - 6	90387-06855	10 - 15
	35 - 13	2P3-F8391-30	31 - 39	5HV-H3311-00	35 - 3	90109-06848	29 - 8		31 - 13	90387-068J7	6 - 19
2P3-F6143-10-P0	28 - 6	2P3-F8391-40	31 - 39		36 - 3	90109-08034	30 - 17		31 - 24		18 - 3
2P3-F6143-10-P1	28 - 6	2P3-F8391-50	31 - 39	5TF-H3350-00	39 - 10	90109-08183	27 - 42		35 - 9	90387-084N8	23 - 6
2P3-F6145-10	28 - 12	2P3-F8392-00	31 - 40	5TF-H3371-00	39 - 11	90109-084F7	26 - 2	90201-06816	23 - 7	90387-08812	8 - 20
2P3-F6210-10	28 - 1	2P3-F8392-10	31 - 40	2P3-H3509-00	34 - 4	90116-06804	1 - 4	90201-08326	4 - 7	90387-09801	31 - 11
2P3-F622F-00	28 - 10	2P3-F8392-20	31 - 40	2P3-H3510-10	34 - 1	90116-08597	9 - 15		8 - 16		31 - 22
3YR-F622F-00	19 - 3	2P3-F8393-40	31 - 41	2P3-H3511-00	34 - 2	90119-05001	13 - 19	90201-08609	1 - 10	90387-10277	25 - 10
5TF-F6240-00	28 - 19	2P3-F8393-50	31 - 41	2P0-H3516-00	35 - 4	90119-05071	39 - 16	90201-08612	8 - 18	90387-10805	30 - 41
4UL-F6241-00	28 - 22	2P3-F8393-60	31 - 41	5BU-H3517-00	34 - 5	90119-06044	18 - 9		28 - 3	90387-127Y0	27 - 17
4UL-F6242-00	28 - 20	2P3-F8394-40	31 - 42	2P3-H353F-00	34 - 3		18 - 13	90201-08804	17 - 3	90387-12823	27 - 33
5TF-F6243-00	28 - 21	2P3-F8394-50	31 - 42	2P3-H3550-00	34 - 8	90119-06117	20 - 9		30 - 31	90387-1503D	14 - 16
5BU-F6246-00	28 - 27	2P3-F8394-60	31 - 42	5YP-H3922-10	29 - 7	90149-06N01	15 - 3		30 - 39	90387-16803	13 - 1
5LW-F6280-00	28 - 23	5TF-F8395-00-P3	31 - 19	3AY-H3936-10	28 - 32	90155-06007	5 - 5	90201-088N6	23 - 8	90387-17800	13 - 23
5VW-F6281-00	28 - 28	5TF-F8395-00-P4	31 - 19	5VW-H3941-00	37 - 2	90159-06067	18 - 18	90201-10118	29 - 3	90387-27800	14 - 21
2P3-F6282-00	28 - 29	5TF-F8395-00-P5	31 - 19	5VW-H3947-00	37 - 3		31 - 35	90201-101J1	25 - 13	90401-10159	29 - 2
2P3-F628J-00	37 - 10	2P3-F8398-20	31 - 43	1S8-H3955-01	37 - 6	90159-06181	18 - 17	90201-10669	8 - 24	90430-06014	4 - 15
5LW-F6290-00	28 - 24	2P3-F8398-30	31 - 43	5VW-H3973-00	37 - 1		21 - 16	90201-106F2	20 - 13	90445-08816	18 - 15
2P3-F6311-00	28 - 25	2P3-F8398-40	31 - 43	1S8-H3976-01	37 - 10		31 - 16	90201-12019	13 - 10	90445-21848	30 - 20
5TF-F6331-00	28 - 31	2P3-F8399-20	31 - 44	5VW-H397X-00	37 - 4		31 - 27	90201-12043	20 - 6	90445-22800	30 - 5
5LW-F6332-00	29 - 14	2P3-F8399-30	31 - 44	5LW-H3980-00	29 - 10		31 - 33	90201-120T5	27 - 31	90460-43179	6 - 18
2P3-F6477-00-P0	28 - 16	2P3-F8399-40	31 - 44	5LL-H4140-00	35 - 5	90160-05009	28 - 15	90201-12166	14 - 7	90462-10801	9 - 14
5TF-F7111-00	30 - 1	2P3-F842M-00	31 - 31	2P3-H4300-00	35 - 1	90170-05302	3 - 10	90201-12190	20 - 7	90464-15195	28 - 33
5TF-F7112-00	30 - 2	2P3-F842N-00	31 - 36	2P3-H4312-00	35 - 6	90170-06184	27 - 37		20 - 12	90465-10833	9 - 13
2N9-F7115-00	30 - 3	5TN-H1410-00	32 - 2	5LL-H4314-00	35 - 2	90175-06013	30 - 13	90201-122H1	32 - 6	90467-07029	7 - 29
5TF-F7211-00	30 - 7	5TN-H1450-40	32 - 1	2P3-H4546-00	35 - 7	90176-08805	1 - 11	90201-126A7	16 - 18	90467-09006	23 - 13
5TN-F7231-00	30 - 10	5TN-H1450-50	32 - 1	2P0-H4710-00	36 - 1	90179-08639	27 - 23	90201-127F4	16 - 14	90467-10008	23 - 12
5TF-F7311-00	30 - 16	2P0-H1800-01	33 - 1	4AC-H4714-00	36 - 2	90179-12659	13 - 11	90201-15700	14 - 17	90467-11106	6 - 17
5TF-F7314-00	30 - 29	5TP-H1801-00	33 - 2	2P0-H4721-00	36 - 4	90179-14001	13 - 25	90201-167P7	13 - 5	90467-13064	6 - 22
	30 - 37	5TP-H1828-00	33 - 6	2P0-H4723-00	36 - 7	90179-25802	21 - 7	90201-174L9	13 - 20		9 - 7
5TF-F7411-00	30 - 21	5TP-H182L-00	33 - 3	2P0-H4743-00	36 - 5	90183-05042	19 - 7	90201-177G4	16 - 11	90468-23194	11 - 3
5LL-F7413-00	30 - 23	5TN-H183G-00	33 - 5	5TF-H5540-00	39 - 1		19 - 10	90201-20266	14 - 4	90480-01800	31 - 14
5TF-F7424-00	30 - 40	5TN-H1940-00	39 - 9	5BP-H5546-00	39 - 2		28 - 7		14 - 11		31 - 25
5TF-F7430-10	30 - 24	5VW-H1960-00	39 - 6	5TF-H5752-00	39 - 13		28 - 14	90206-19027	11 - 5	90480-01868	17 - 10
5BU-F7433-00	30 - 25	4VC-H2110-00	38 - 4	5BU-H5753-00	39 - 15		28 - 18	90240-08145	30 - 27	90480-12314	18 - 2
5TF-F7440-10	30 - 32	5TF-H2116-00	38 - 5	5BU-H5757-00	39 - 14		31 - 9		30 - 35	90480-13005	36 - 8

NUMERICAL INDEX

PART NO.	REF. NO.	PART NO.	REF. NO.	PART NO.	REF. NO.	PART NO.	REF. NO.	PART NO.	REF. NO.	PART NO.	REF. NO.
90480-13018	35 - 11	92907-05600	37 - 8	93604-10011	16 - 16	95707-08500	23 - 4	98507-05016	28 - 26		
90480-13807	31 - 5	92907-06600	6 - 21	93604-12037	15 - 4	95707-10500	8 - 23		37 - 7		
90480-13808	10 - 14		18 - 5	93606-10227	13 - 8	95707-12500	32 - 5	98507-05025	28 - 30		
90480-13864	31 - 17		30 - 15	93608-43157	12 - 2	95807-06010	17 - 9	98507-05030	6 - 14		
	31 - 28		38 - 10	93608-50149	16 - 8		39 - 12	98507-06010	38 - 9		
90480-14817	36 - 11		39 - 8	93610-10174	12 - 7	95807-06012	24 - 19	98507-06012	8 - 6		
90480-14872	24 - 14	92907-08200	27 - 43	93822-15069	14 - 25	95807-06014	23 - 15		39 - 7		
90480-18418	31 - 10	92907-10200	8 - 22	94107-17827	25 - 6		35 - 8	98507-06016	1 - 7		
	31 - 21	93101-10843	10 - 24	94108-17825	27 - 25	95807-06020	24 - 23		24 - 21		
90480-18476	23 - 5	93102-12891	16 - 6	94207-17805	25 - 7	95807-06025	10 - 13	98507-06020	6 - 20		
90501-02639	12 - 8	93102-15890	11 - 14	94208-17804	27 - 26	95807-08035	8 - 17	9850L-06008	37 - 5		
90501-04800	13 - 9	93102-20892	14 - 24	94307-17804	25 - 8	95817-08025	30 - 30	9870M-04012	29 - 15		
90501-050F1	13 - 22	93106-20816	25 - 3		27 - 27		30 - 38	98907-06020	31 - 12		
90501-06800	15 - 9	93106-26815	27 - 18	94414-17804	27 - 18	95817-08120	17 - 2		31 - 23		
90501-06803	15 - 6	93106-40012	25 - 16	94414-17806	25 - 9	95827-08016	10 - 26	98980-06012	8 - 8		
90501-10245	30 - 11	93210-068F7	16 - 22	94568-39103	27 - 39		30 - 22		8 - 11		
90501-125E9	16 - 17	93210-10805	4 - 2	94568-A7086	4 - 9	95827-10020	30 - 43	99001-05600	5 - 3		
90501-203G2	13 - 18	93210-148F8	10 - 8	94668-37001	27 - 40	95827-10045	8 - 21	99009-12400	15 - 14		
90506-12001	27 - 9	93210-198F9	10 - 23	94701-00851	1 - 12	97007-06016	38 - 2	99009-15400	14 - 18		
90506-15001	27 - 10	93210-228G1	39 - 4	95027-06010	21 - 23	97007-06020	23 - 3	99009-17400	16 - 12		
90506-20514	30 - 19	93210-25552	6 - 4		21 - 26		31 - 7	99009-19400	11 - 7		
90506-20810	30 - 8	93210-258G2	6 - 3	95027-06016	21 - 11	97007-08016	28 - 2	99241-00080	18 - 10		
90506-32800	30 - 4	93210-328G3	10 - 10	95027-06025	21 - 28	97017-06025	11 - 13				
90508-26805	11 - 8	93210-41041	27 - 5	95027-06040	9 - 12	97027-06020	18 - 4				
90508-29007	16 - 7	93210-44889	1 - 9		10 - 4	97027-08020	16 - 26				
90560-10292	25 - 2	93210-568G8	1 - 17		10 - 4	9760L-04212	29 - 11				
90560-12145	27 - 2	93210-628B6	1 - 6		10 - 20	97707-50012	28 - 9				
90560-17384	13 - 12	93306-001Y1	14 - 9	95027-06050	10 - 5		28 - 11				
91317-06012	4 - 5	93306-00210	4 - 3		10 - 5		28 - 17				
	12 - 9	93306-004XB	27 - 19		10 - 21		31 - 18				
	38 - 12	93306-202X8	14 - 22	95027-06060	9 - 11		31 - 29				
91317-06014	32 - 4	93306-203X2	14 - 8	95027-06080	9 - 10		37 - 9				
91317-06016	4 - 12	93306-203X3	14 - 8		10 - 6	97707-50014	18 - 19				
91317-06018	4 - 16	93306-204Y6	14 - 23	95027-06090	1 - 15		19 - 2				
91317-06025	6 - 5	93306-204Y7	14 - 23	95027-08040	8 - 15		19 - 5				
	6 - 6	93306-205YK	2 - 7	95304-06600	27 - 15		19 - 8				
	32 - 3	93306-300X8	25 - 4	95304-08700	27 - 44		19 - 11				
91401-20012	27 - 45	93306-301YM	27 - 4	95307-06600	24 - 10		21 - 14				
	30 - 14	93306-301YN	27 - 3		24 - 16		28 - 13				
91810-14809	1 - 14	93310-526X0	2 - 4		27 - 36		31 - 37				
	9 - 4	93340-21008	13 - 28	95307-08700	30 - 18		35 - 10				
	9 - 9	93340-21210	16 - 15	95307-10600	20 - 11		36 - 10				
	10 - 3	93410-20038	14 - 26	95604-12200	20 - 5	97707-50016	34 - 7				
	10 - 19	93410-20809	14 - 5	95607-06100	24 - 12		37 - 11				
92017-06016	15 - 13		14 - 12	95607-08200	17 - 4	9770L-40620	36 - 6				
92907-04100	7 - 11	93430-12008	30 - 6	9560M-06100	29 - 9	98507-04012	7 - 10				
	7 - 23	93440-10153	1 - 3	95707-06500	8 - 26	98507-04014	7 - 22				
92907-05600	6 - 15	93450-14088	2 - 11		16 - 23	98507-05010	39 - 5				