



PARTS CATALOGUE



BWM2



VRSK

MTT890D (BHX1) MALAYSIA

NEWS NO.	DATE	COMMENT
PE0-MC-210026	Jul,14,2021	COR:FIG.25 FRONT FORK ILLUSTRATION CORRECTION

MTT890D
PARTS CATALOGUE
©2021 by Yamaha Motor Co., Ltd.
1st edition, June 2021
All rights reserved.
Any reprinting or unauthorized use
without the written permission of
Yamaha Motor Co., Ltd.
is expressly prohibited.
Printed in Japan.

FOREWORD

This Parts Catalogue is related to the parts for the model(s) on the cover page. When you are ordering replacement parts, please refer to this Parts Catalogue and quote both part numbers and part names correctly.

1. Modifications or additions which have been made after the issue of the Parts Catalogue will be announced in the Parts News.
It is advisable that you make the necessary corrections to the Parts Catalogue according to the Parts News.
2. Abbreviations
The following abbreviations are used in this Parts Catalogue.
“UR” Use specified parts number.
“UN” Use as many as needed.
“AP” Alternate Parts
“LM” Locally Made (Parts need to be ordered locally)
“F#” Frame No. (Applicable machine No.)
“O/S” Over Size
3. The number of components for assembly
 - Parts, which are to be supplied in an assembly, are listed with a dot (.) in front of the part name as shown below.
 - The numeral appearing to the right of each component part indicates the quantity of parts for each assembly unit.

PART NO.	DESCRIPTION	Q'TY	REMARKS
2F5-83310-60	FRONT FLASHER LIGHT ASSY	2	
115-83311-60	.BULB (6V-18W)	1	

4. Applicable colours of graphics are represented in the “REMARKS” as shown below.

PART NO.	DESCRIPTION	Q'TY	REMARKS
2N4-24110-00-X5	FUEL TANK COMP.	2	MXR
3J1-24240-10	.GRAPHIC, FUEL TANK	1	FOR MXR

5. Note that the illustrations for reference in finding parts numbers are not to be used for assembling. When assembling, please use the applicable service manual.

6. The asterisk (*) before a reference number indicates modified items after the first edition.

FOREWORD

7. Applicable Serial No.

Frame Serial No.

Engine Serial No.

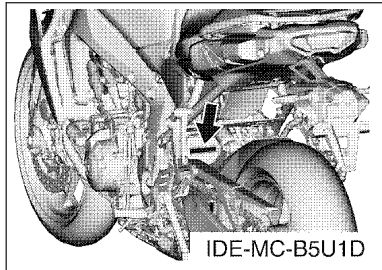
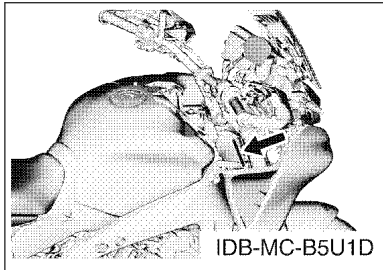

8. Applicable Colour Code (The (*) mark shows Model colour.)

Abbreviation	Colour Name	Colour Code
BWM2(*)	BLUISH WHITE METALLIC 2	1503
DPBM15	DEEP PURPLISH BLUE METALLIC 15	1329
LGB	LOW GLOSS BLACK	0098
SMX	BLACK METALLIC X	0903
VRSK(*)	VIVID RED SOLID K	1772

9. Applicable Starting Serial No.

Frame Serial No.

Serial No.	Name Of Q'ty Column	Model Code

Engine Serial No.

Serial No.	Name Of Q'ty Column	Model Code

CONTENTS

ENGINE

CYLINDER HEAD.....	1
CRANKSHAFT & PISTON.....	2
VALVE.....	3
CAMSHAFT & CHAIN.....	5
WATER PUMP.....	6
RADIATOR & HOSE.....	8
OIL PUMP.....	10
OIL CLEANER.....	11
INTAKE.....	12
INTAKE 2.....	14
EXHAUST.....	15
CRANKCASE.....	16
CRANKCASE COVER 1.....	18
STARTER.....	20
CLUTCH.....	21
TRANSMISSION.....	23
SHIFT CAM & FORK.....	25
SHIFT SHAFT.....	26

CHASSIS

FRAME.....	28
FENDER.....	30
SIDE COVER.....	32
REAR ARM.....	34
REAR SUSPENSION.....	36
STEERING.....	37
FRONT FORK.....	38
FUEL TANK.....	40
FUEL TANK 2.....	42
SEAT.....	44
FRONT WHEEL.....	46
FRONT BRAKE CALIPER.....	47
REAR WHEEL.....	48
REAR BRAKE CALIPER.....	50
STEERING HANDLE & CABLE.....	51
FRONT MASTER CYLINDER.....	52
STAND & FOOTREST.....	54
REAR MASTER CYLINDER.....	57
WINDSHIELD.....	59

COWLING.....	60
GENERATOR.....	62
STARTING MOTOR.....	63
FLASHER LIGHT.....	64
METER.....	65
HEADLIGHT.....	66
TAILLIGHT.....	67
HANDLE SWITCH & LEVER.....	68
ELECTRICAL 1.....	70
ELECTRICAL 2.....	72
ELECTRICAL 3.....	74

INDEX

NUMERICAL INDEX.....	76
----------------------	----

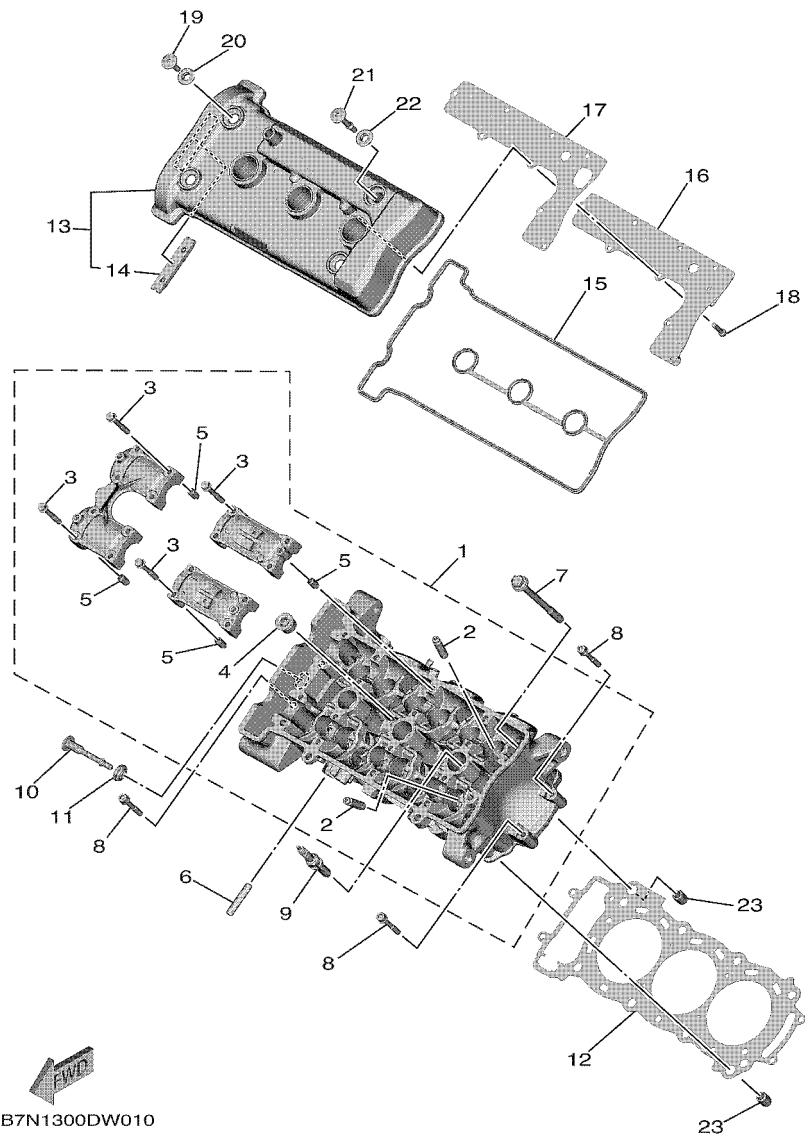

FIG. 1 CYLINDER HEAD

REF. NO.	PART NO.	DESCRIPTION	BHX1				REMARKS
1	B7N-11101-09	CYLINDER HEAD ASSY	1				
2	2C0-11133-11	.GUIDE, VALVE 1	12				
3	90105-06027	.BOLT, FLANGE	16				
4	90340-18002	.PLUG, STRAIGHT SCREW	2				
5	91808-16023	.PIN, DOWEL	6				
6	95612-08625	BOLT, STUD	6				
7	90119-09019	BOLT, WITH WASHER	8				
8	90109-061F7	BOLT	4				
9	94701-00446	PLUG, SPARK (NGK LMAR9A-9)	3				
10	90109-06293	BOLT	1				
11	5VY-1111G-00	RUBBER, MOUNT 1	1				
12	B7N-11181-00	GASKET, CYLINDER HEAD 1	1				
13	B7N-11191-00	COVER, CYLINDER HEAD 1	1				MDNM9
14	5BE-12241-01	.GUIDE, STOPPER 2	1				
15	B7N-11193-00	GASKET, HEAD COVER 1	1				
16	B7N-11165-00	PLATE, BREATHER	1				
17	B7N-11169-00	GASKET, BREATHER COVER	1				
18	90149-05037	SCREW	7				
19	90109-066F0	BOLT	3				
20	5VY-1111G-00	RUBBER, MOUNT 1	3				
21	90109-06271	BOLT	1				
22	5VY-1111G-00	RUBBER, MOUNT 1	1				
23	99530-12016	PIN, DOWEL	2				

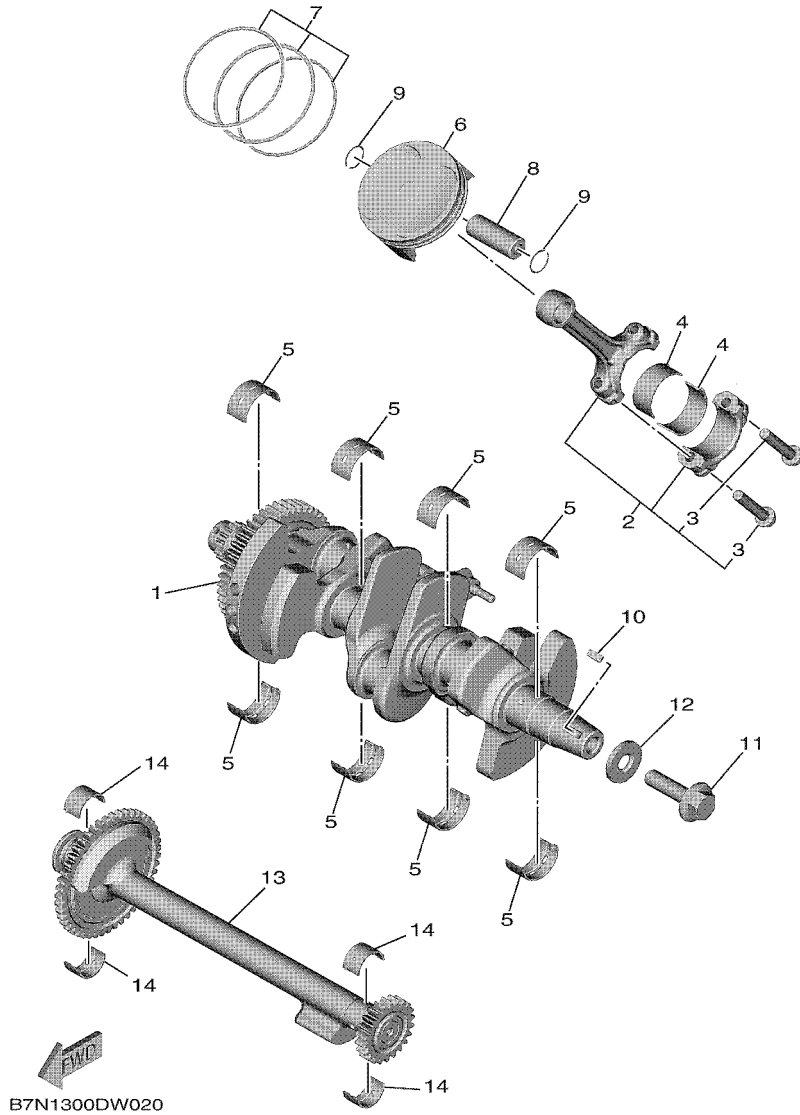
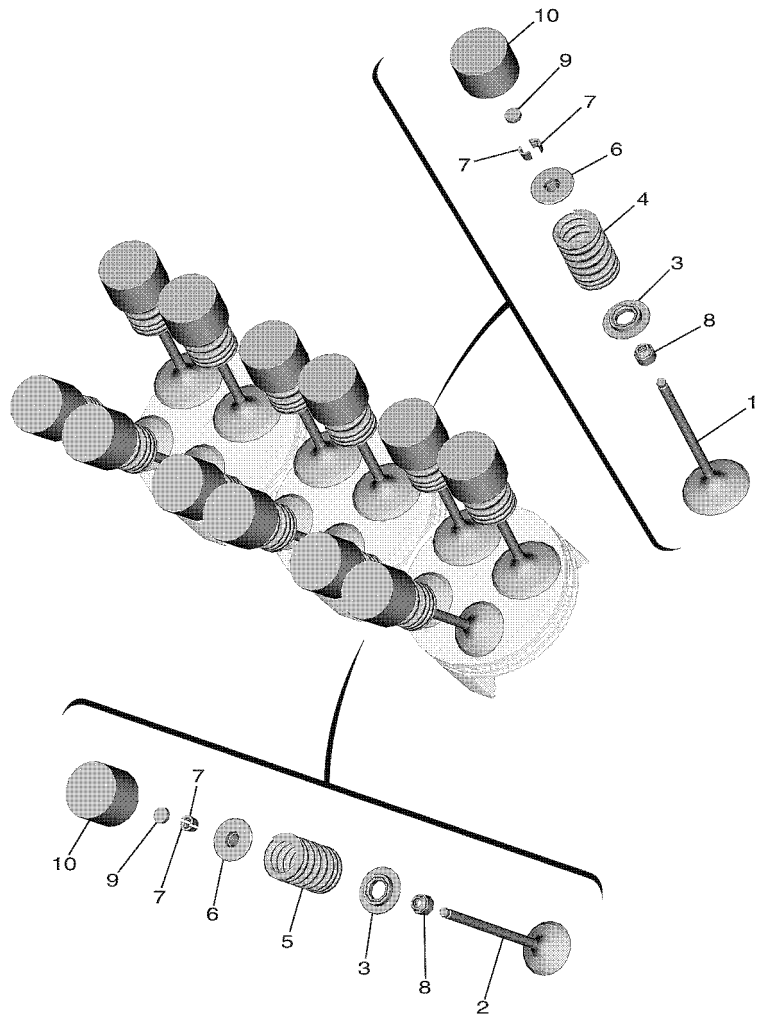

FIG. 2 CRANKSHAFT & PISTON

REF. NO.	PART NO.	DESCRIPTION	BHX1			REMARKS
1	B7N-11400-00	CRANKSHAFT ASSY	1			
2	B7N-11650-00	CONNECTING ROD ASSY	3			
3	1RC-11654-00	.BOLT, CONNECTING ROD	2			
4	1RC-11656-00	PLANE BEARING, CONNECTING ROD	6			UR BLUE
	1RC-11656-10	PLANE BEARING, CONNECTING ROD	6			UR BLACK
	1RC-11656-20	PLANE BEARING, CONNECTING ROD	6			UR BROWN
	1RC-11656-30	PLANE BEARING, CONNECTING ROD	6			UR GREEN
5	B7N-11416-A0	PLANE BEARING, CRANKSHAFT 1	8			UR WHITE
	B7N-11416-00	PLANE BEARING, CRANKSHAFT 1	8			UR BLUE
	B7N-11416-10	PLANE BEARING, CRANKSHAFT 1	8			UR BLACK
	B7N-11416-20	PLANE BEARING, CRANKSHAFT 1	8			UR BROWN
	B7N-11416-30	PLANE BEARING, CRANKSHAFT 1	8			UR GREEN
6	B7N-11631-00	PISTON (STD)	3			
7	B7N-11603-00	PISTON RING SET (STD)	3			
8	39P-11633-00	PIN, PISTON	3			
9	93450-18157	CIRCLIP	6			
10	90280-05029	KEY, WOODRUFF	1			
11	90105-12101	BOLT, FLANGE	1			
12	90201-12008	WASHER, PLATE	1			
13	1RC-11500-01	BALANCER ASSY	1			
14	2S3-11413-00	METAL, BALANCE WEIGHT	4			UR BLUE
	2S3-11413-10	METAL, BALANCE WEIGHT	4			UR BLACK
	2S3-11413-20	METAL, BALANCE WEIGHT	4			UR BROWN
	2S3-11413-30	METAL, BALANCE WEIGHT	4			UR GREEN
	2S3-11413-40	METAL, BALANCE WEIGHT	4			UR YELLOW



 B7N1300DW030

FIG. 3 VALVE

REF. NO.	PART NO.	DESCRIPTION	BHX1				REMARKS
1	1RC-12111-01	VALVE, INTAKE	6				
2	1RC-12121-01	VALVE, EXHAUST	6				
3	3D7-12116-00	SEAT, VALVE SPRING	12				
4	1RC-12113-00	SPRING, VALVE INNER	6				
5	B7N-12114-00	SPRING, VALVE OUTER	6				
6	3D7-12117-00	RETAINER, VALVE SPRING	12				
7	1WG-12118-00	LOCK, VALVE SPRING RETAINER	24				
8	2HC-12119-00	SEAL, VALVE STEM	12				
9	1HX-12168-F0	PAD, ADJUSTING 2 (1.50)	12				UR
	1HX-12168-H1	PAD, ADJUSTING 2 (1.55)	12				UR
	1HX-12168-K1	PAD, ADJUSTING 2 (1.60)	12				UR
	1HX-12168-M1	PAD, ADJUSTING 2 (1.65)	12				UR
	1HX-12168-R1	PAD, ADJUSTING 2 (1.70)	12				UR
	1HX-12168-U1	PAD, ADJUSTING 2 (1.75)	12				UR
	1HX-12168-W1	PAD, ADJUSTING 2 (1.80)	12				UR
	1HX-12168-Y1	PAD, ADJUSTING 2 (1.85)	12				UR
	1HX-12169-11	PAD, ADJUSTING 2 (1.90)	12				UR
	1HX-12169-31	PAD, ADJUSTING 2 (1.95)	12				UR
	1HX-12169-50	PAD, ADJUSTING 2 (2.00)	12				UR
	1HX-12169-70	PAD, ADJUSTING 2 (2.05)	12				UR
	1HX-12169-90	PAD, ADJUSTING 2 (2.10)	12				UR
	1HX-12169-E0	PAD, ADJUSTING 2 (2.15)	12				UR
	1HX-12169-G0	PAD, ADJUSTING 2 (2.20)	12				UR
	1HX-12169-J0	PAD, ADJUSTING 2 (2.25)	12				UR
	1HX-12169-L0	PAD, ADJUSTING 2 (2.30)	12				UR
	1HX-12169-N0	PAD, ADJUSTING 2 (2.35)	12				UR
	1HX-12169-T0	PAD, ADJUSTING 2 (2.40)	12				UR

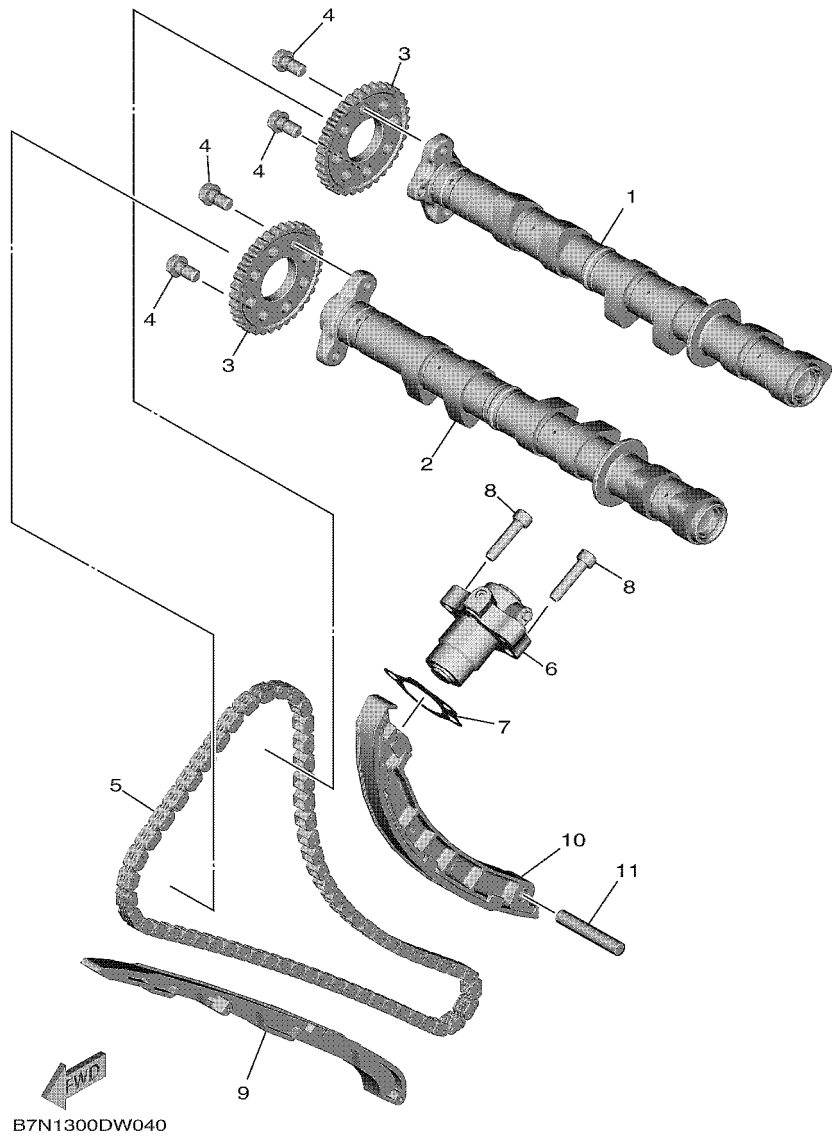
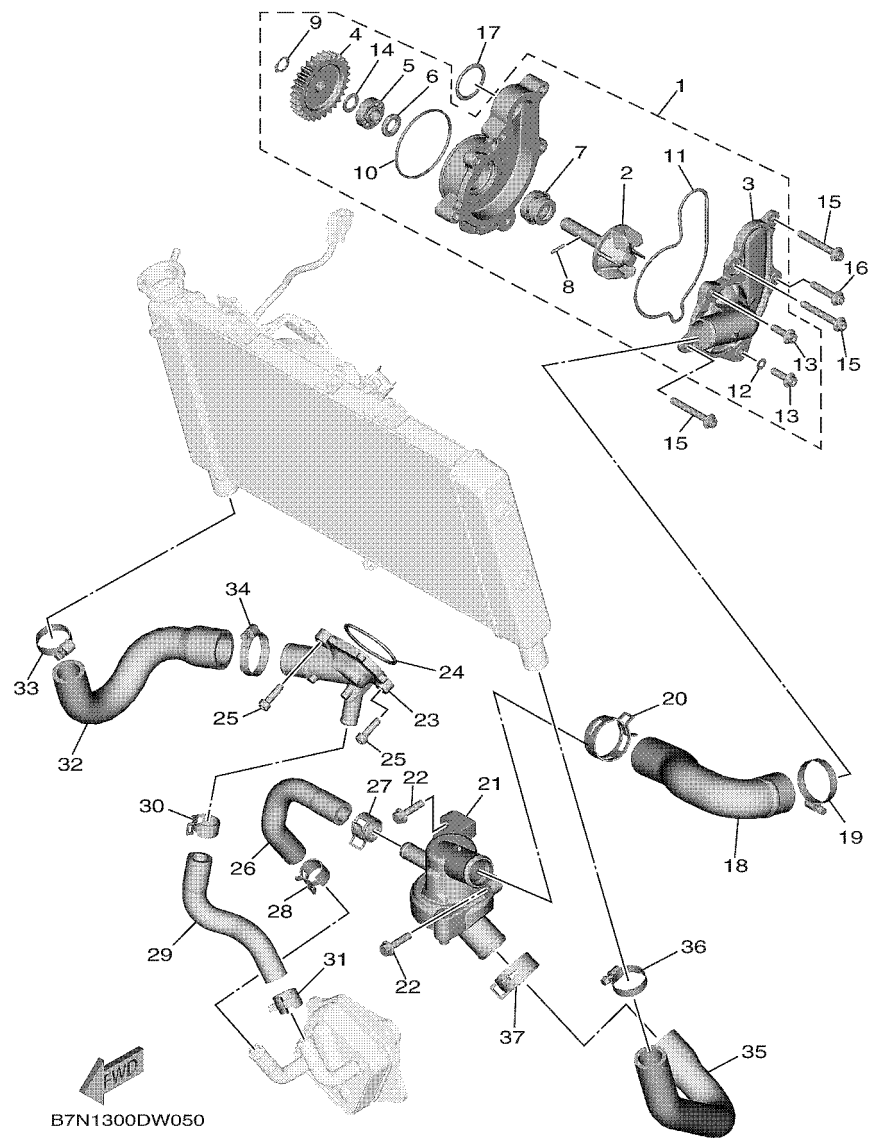

FIG. 4 CAMSHAFT & CHAIN

REF. NO.	PART NO.	DESCRIPTION	BHX1				REMARKS
1	B7N-12170-00	CAMSHAFT ASSY 1	1				
2	B7N-12180-00	CAMSHAFT ASSY 2	1				
3	B7N-12176-00	SPROCKET, CAM CHAIN	2				
4	90105-07006	BOLT, FLANGE	4				
5	94591-78128	CHAIN	1				
6	B7N-12210-00	TENSIONER ASSY, CAM CHAIN	1				
7	14B-12213-00	GASKET, TENSIONER CASE	1				
8	91312-06025	BOLT, HEXAGON SOCKET HEAD	2				
9	1RC-12251-00	DAMPER, CHAIN 1	1				
10	B7N-12250-00	CHAIN DAMPER ASSY	1				
11	93607-44002	PIN, DOWEL	1				

FIG. 5 WATER PUMP



REF. NO.	PART NO.	DESCRIPTION	BHX1				REMARKS
1	B7N-12420-00	WATER PUMP ASSY	1				
2	1RC-12450-10	.IMPELLER SHAFT ASSY	1				
3	B7N-12422-00	.COVER, HOUSING	1				
4	1RC-12459-00	.GEAR, IMPELLER SHAFT	1				
5	93306-00106	.BEARING	1				
6	93101-12173	.OIL SEAL	1				
7	5VK-12438-00	.SEAL, MECHANICAL	1				
8	1RC-1319L-10	.PIN, STRAIGHT	1				
9	99009-12400	.CIRCLIP	1				
10	93210-61750	.O-RING	1				
11	1RC-12439-00	.O-RING	1				
12	90430-06014	.GASKET	1				
13	90110-06396	.BOLT, HEXAGON SOCKET HEAD	2				
14	90201-12541	.WASHER, PLATE	1				
15	90110-06394	BOLT, HEXAGON SOCKET HEAD	3				
16	90110-06388	BOLT, HEXAGON SOCKET HEAD	1				
17	93210-30694	O-RING	1				
18	1RC-12577-00	HOSE 2	1				
19	90450-38040	HOSE CLAMP ASSY	1				
20	90467-310A0	CLIP	1				
21	B7N-12410-00	THERMOSTAT ASSY	1				
22	95822-06025	BOLT, FLANGE	2				
23	1RC-12469-00	JOINT 1	1				
24	93210-46044	O-RING	1				
25	90110-06175	BOLT, HEXAGON SOCKET HEAD	2				
26	BS2-12578-00	HOSE 3	1				
27	90467-21068	CLIP	1				

FIG. 5 WATER PUMP

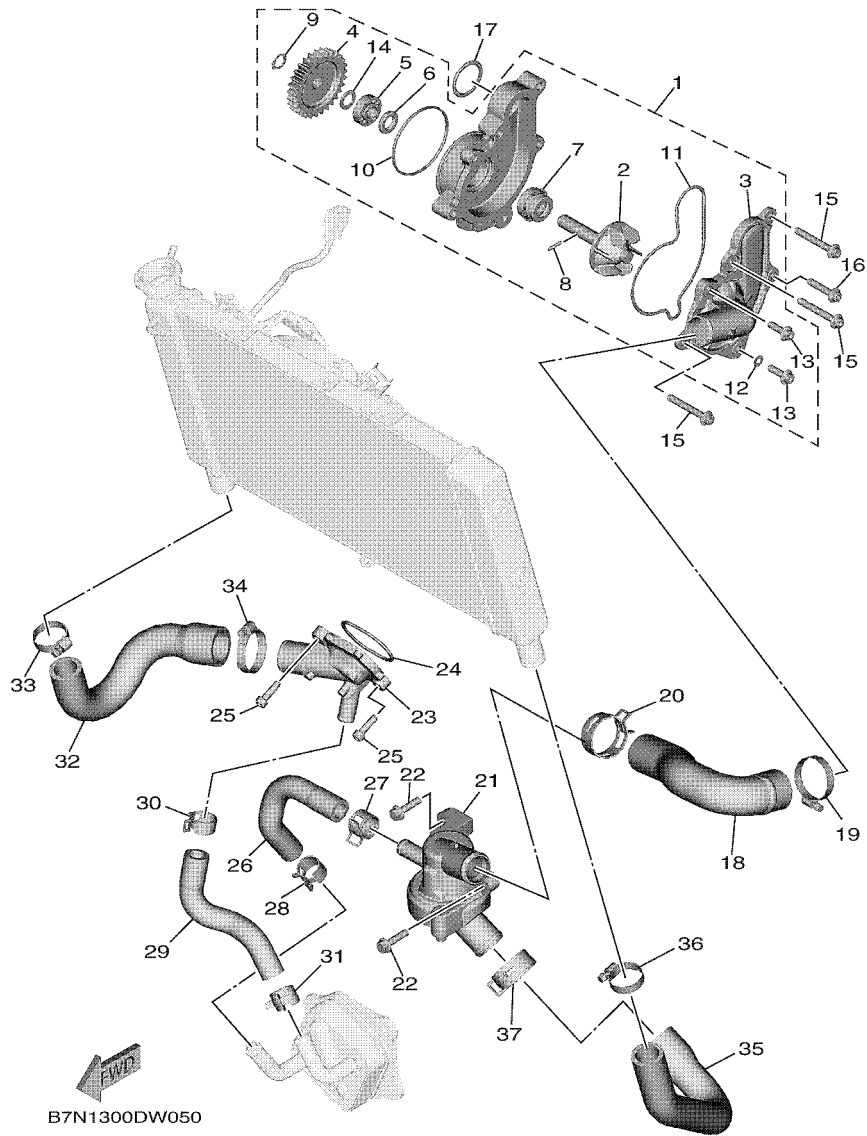

REF. NO.	PART NO.	DESCRIPTION	BHX1				REMARKS
28	90467-200A0	CLIP	1				
29	BS2-12579-00	HOSE 4	1				
30	90467-22002	CLIP	1				
31	90467-200A0	CLIP	1				
32	B7N-12588-00	HOSE 5	1				
33	90450-32003	HOSE CLAMP ASSY	1				
34	90450-38040	HOSE CLAMP ASSY	1				
35	B7N-12576-00	HOSE 1	1				
36	90450-32003	HOSE CLAMP ASSY	1				
37	90467-310A0	CLIP	1				

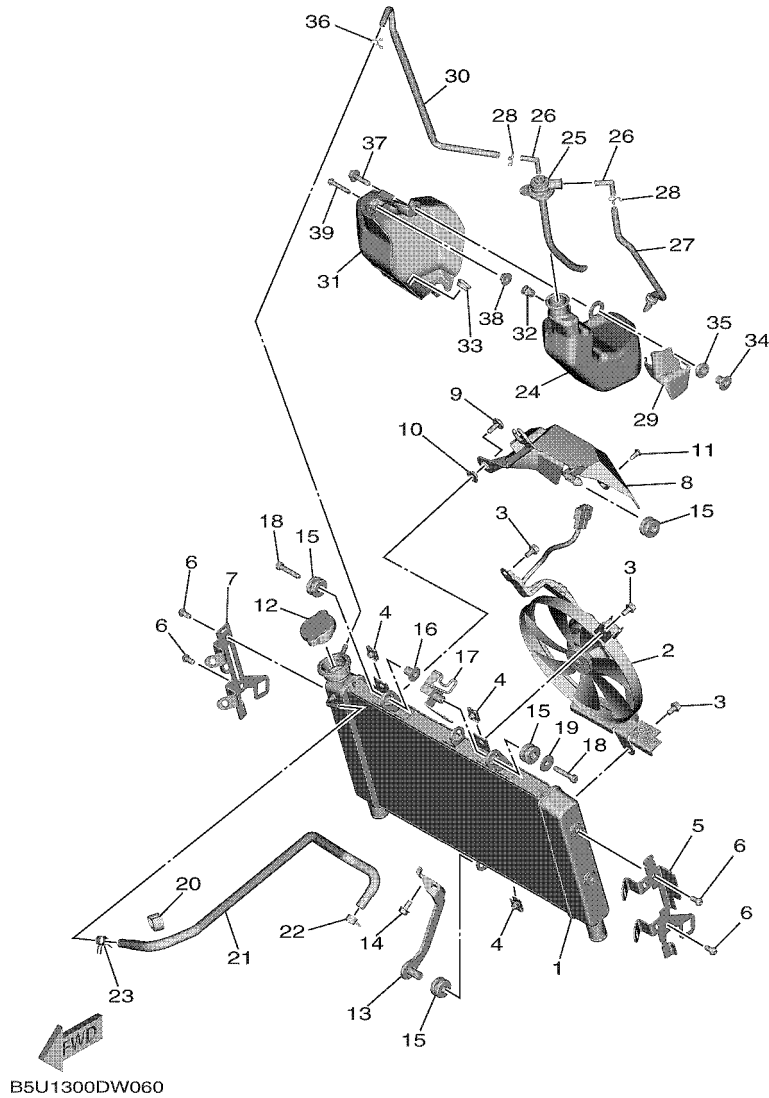
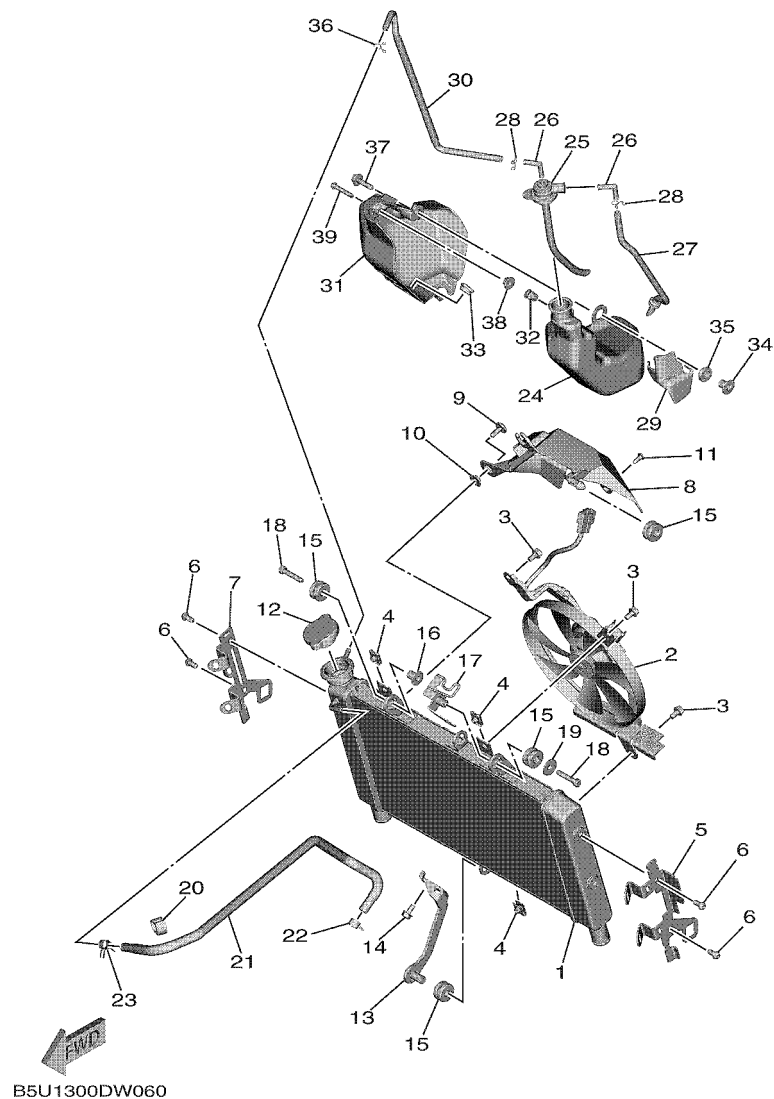

FIG. 6 RADIATOR & HOSE

REF. NO.	PART NO.	DESCRIPTION	BHX1				REMARKS
1	B7N-12461-00	RADIATOR COMP	1				
2	B7N-12405-00	BLOWER ASSY	1				
3	5GJ-12675-00	BOLT, BLOWER HOLDING	3				
4	5YP-E2671-00	NUT 1	3				
5	B5U-1244E-00	BRACKET 1	1				
6	90111-06103	BOLT,HEX. SOCKET BUTTON	4				
7	B5U-1244F-00	BRACKET 2	1				
8	B7N-12467-00	COVER, RADIATOR	1				
9	90111-06161	BOLT,HEX. SOCKET BUTTON	1				
10	90387-07717	COLLAR	1				
11	90269-05005	RIVET	1				
12	5SL-12462-00	CAP, RADIATOR	1				
13	B7N-12638-00	STAY 2	1				
14	95D32-06012	BOLT, FLANGE DEEP RECESS	1				
15	90480-15363	GROMMET	4				
16	90387-06158	COLLAR	1				
17	B7N-26132-00	GUIDE, CABLE 2	1				
18	91342-06030	BOLT	2				
19	90201-06033	WASHER, PLATE	1				
20	90464-14010	CLAMP	1				
21	B7N-1243A-00	HOSE 1	1				
22	90467-10039	CLIP	1				
23	90467-10039	CLIP	1				
24	1RC-21871-00	TANK, RECOVERY	1				
25	B7N-21875-00	CAP	1				
26	1RC-21828-00	ELBOW	2				
27	B7N-21826-00	PIPE, BREATHER	1				

FIG. 6 RADIATOR & HOSE



REF. NO.	PART NO.	DESCRIPTION	BHX1				REMARKS
28	90467-08075	CLIP	2				
29	B7N-22825-00	PROTECTOR 1	1				
30	B7N-21816-00	PIPE 1	1				
31	1RC-2172W-00	COVER	1				
32	90179-05523	NUT	1				
33	90480-13203	GROMMET	1				
34	90387-06285	COLLAR	1				
35	1RC-21749-00	COLLAR	1				
36	90467-08075	CLIP	1				
37	90110-06233	BOLT, HEXAGON SOCKET HEAD	1				
38	1RC-21748-00	COLLAR	1				
39	92012-05030	BOLT, BUTTON HEAD	1				

FIG. 7 OIL PUMP

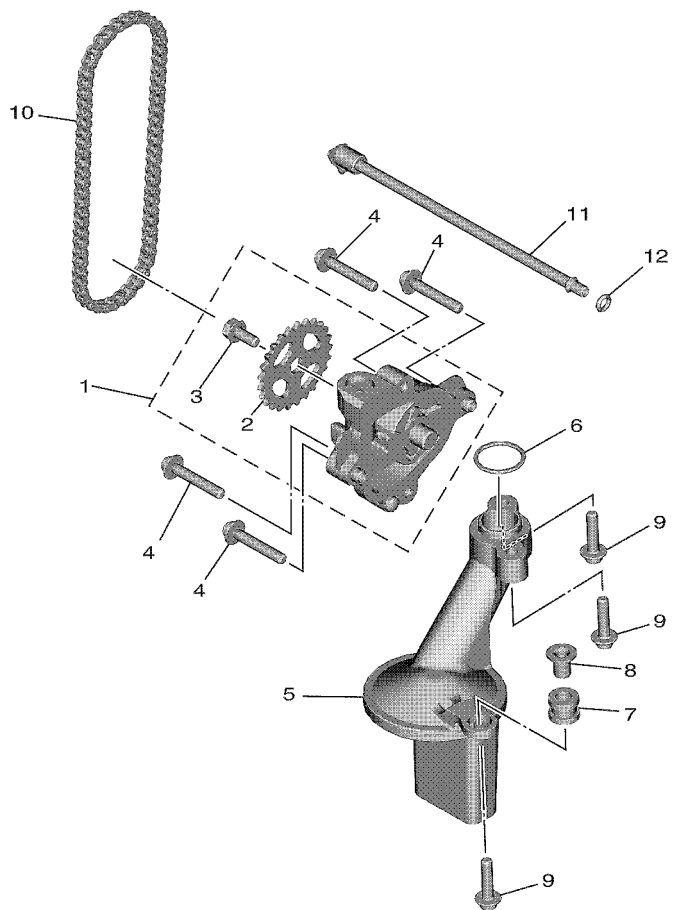

← EMD
B7N1300DW070

REF. NO.	PART NO.	DESCRIPTION	BHX1				REMARKS
1	B7N-13300-00	OIL PUMP ASSY	1				
2	1RC-13355-00	.SPROCKET, DRIVEN	1				
3	90105-06066	.BOLT, FLANGE	1				
4	90110-06432	BOLT, HEXAGON SOCKET HEAD	4				
5	B7N-13410-00	STRAINER HOUSING ASSY	1				
6	93210-22001	O-RING	1				
7	90480-13010	GROMMET	1				
8	5VY-13117-10	COLLAR, DISTANCE	1				
9	90110-06173	BOLT, HEXAGON SOCKET HEAD	3				
10	94581-79066	CHAIN (DID 25H)	1				
11	B7N-1316E-00	PIPE, DELIVERY 5	1				
12	93210-06667	O-RING	1				

FIG. 9 INTAKE

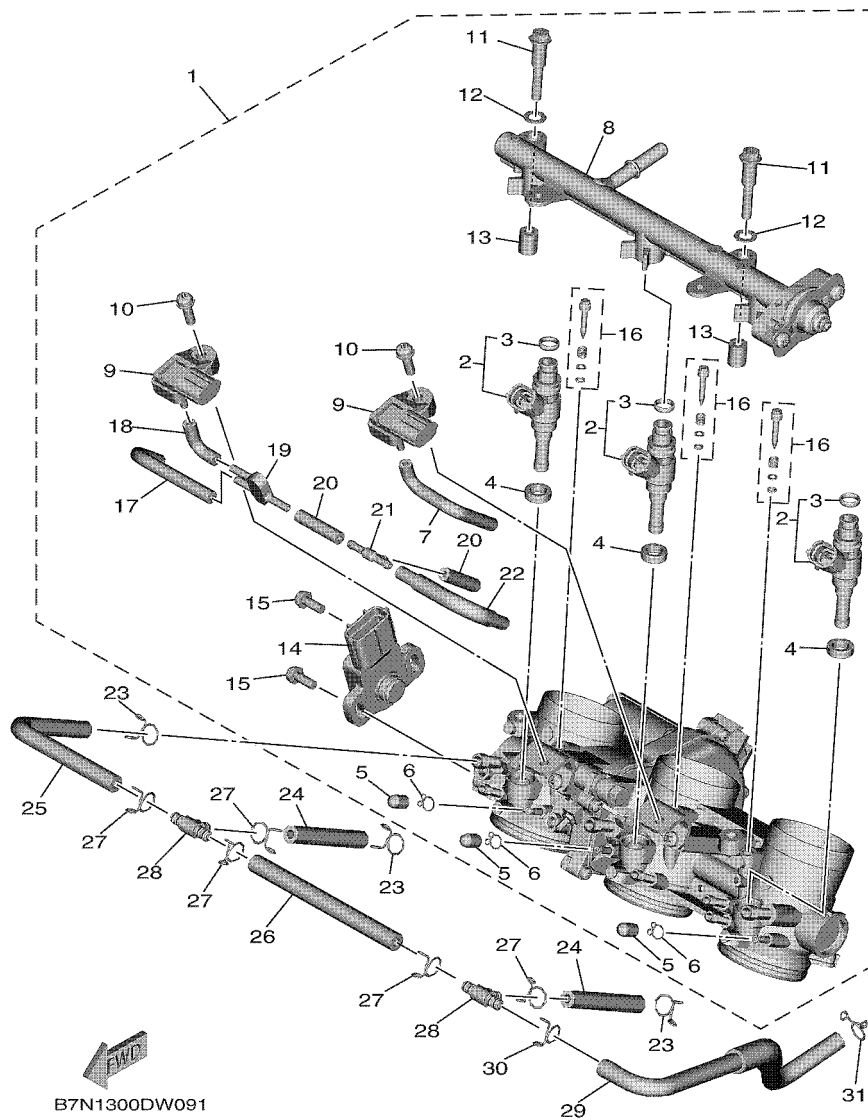

REF. NO.	PART NO.	DESCRIPTION	BHX1				REMARKS
1	B7N-13750-01	THROTTLE BODY ASSY	1				
2	B7N-13761-00	.INJECTOR	3				
3	5PS-14147-00	.O-RING	1				
4	8FP-13556-00	.RUBBER, INJECTOR	3				
5	895-14169-00	.CAP	3				
6	8A7-14139-00	.CLIP, PIPE	3				
7	68V-13533-00	.HOSE, VACUUM SENSING 4	1				
8	B7N-13930-00	.PIPE INLET ASSEMBLY	1				
9	1WS-82380-00	.SENSOR, PRESSURE	2				
10	2C0-14216-00	.SCREW	2				
11	8HG-13573-00	.BOLT 1	2				
12	8GL-13571-00	.WASHER	2				
13	8HG-14534-00	.COLLAR	2				
14	B3L-85885-01	.THROTTLE SENSOR ASSY	1				
15	8CC-14216-10	.SCREW	2				
16	2C0-14105-00	.PILOT SCREW SET	3				
17	5FL-14348-00	.PIPE 1	1				
18	8FP-14349-00	.PIPE	1				
19	3XV-14251-00	.NIPPLE	1				
20	5FL-14348-10	.PIPE 1	2				
21	68V-24376-00	.PIPE, JOINT 1	1				
22	B7N-13542-00	.HOSE, VACUUM SENSING 1	1				
23	90467-100A1	CLIP	3				
24	90445-10066	HOSE	2				
25	90445-10638	HOSE (L145)	1				
26	90445-10007	HOSE (L110)	1				
27	90467-100A1	CLIP	5				

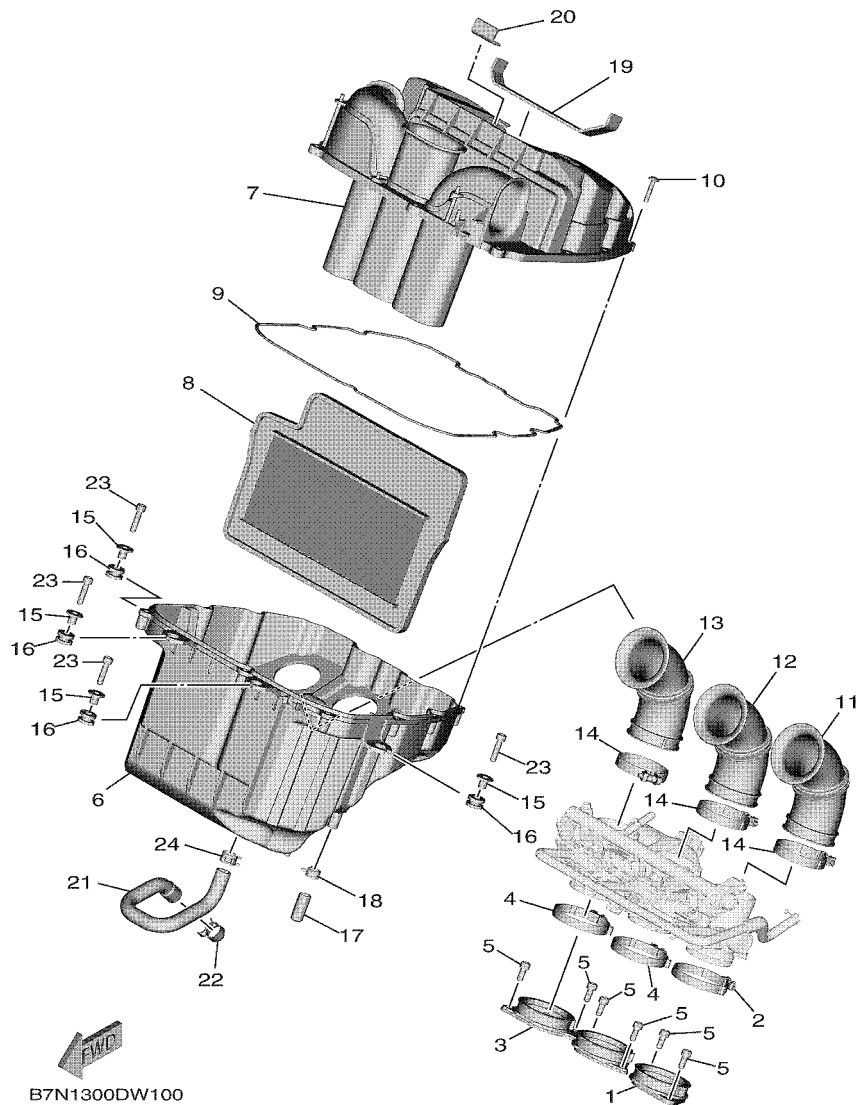
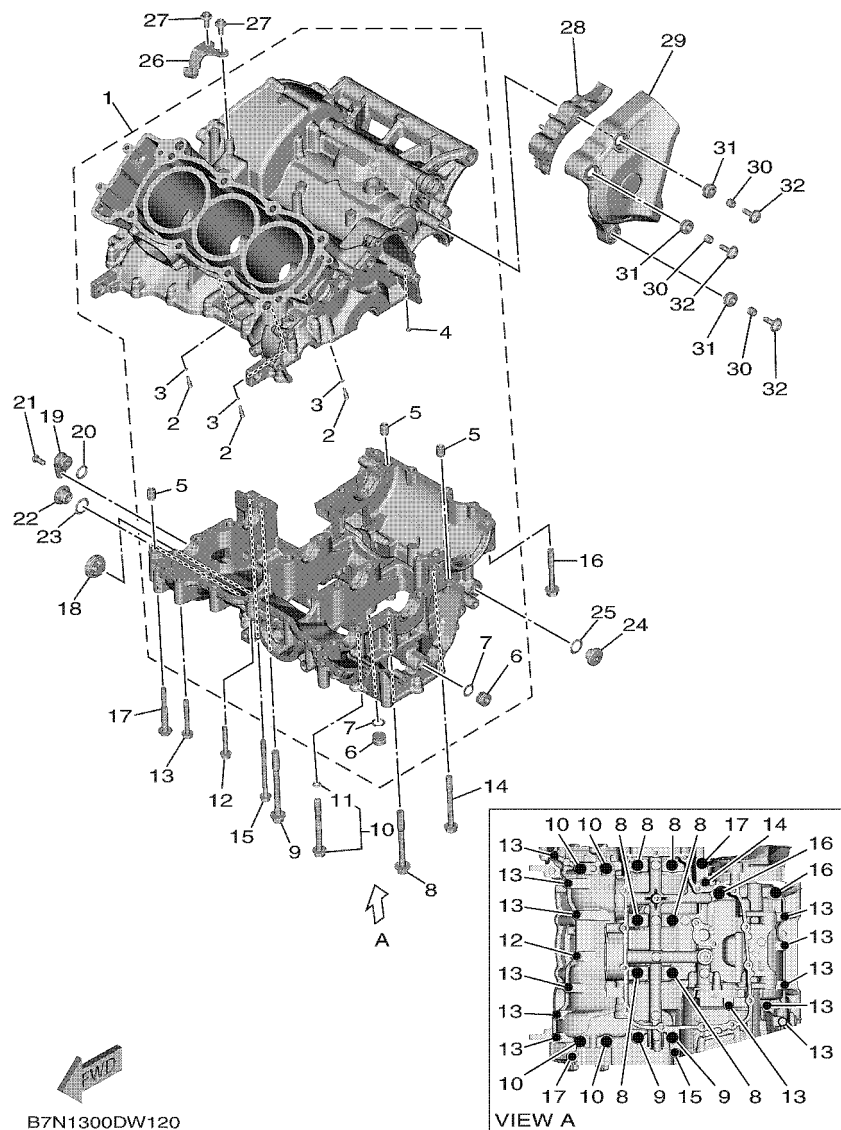

FIG. 10 INTAKE 2

REF. NO.	PART NO.	DESCRIPTION	BHX1				REMARKS
1	B7N-13635-00	JOINT, INTAKE 1	1				
2	90450-58008	HOSE CLAMP ASSY	1				
3	B7N-13636-00	JOINT, INTAKE 2	1				
4	90450-58008	HOSE CLAMP ASSY	2				
5	90110-06168	BOLT, HEXAGON SOCKET HEAD	6				
6	B7N-14411-01	CASE, AIR CLEANER 1	1				
7	B7N-14402-01	CAP ASSY, AIR CLEANER	1				
8	B7N-14451-01	ELEMENT, AIR CLEANER	1				
9	14B-14452-00	SEAL	1				
10	90160-05013	SCREW, ROUND TAPPING	10				
11	B7N-14453-00	JOINT, AIR CLEANER 1	1				
12	B7N-14463-00	JOINT, AIR CLEANER 2	1				
13	B7N-14454-00	JOINT	1				
14	90450-53007	HOSE CLAMP ASSY	3				
15	90387-06205	COLLAR	4				
16	90480-12314	GROMMET	4				
17	1WS-1443E-00	PIPE, DRAIN	1				
18	90467-13083	CLIP	1				
19	B7N-14425-00	DAMPER 1	1				
20	B7N-14426-01	DAMPER 2	1				
21	B7N-15393-00	PIPE, BREATHER 2	1				
22	90467-17003	CLIP	1				
23	90110-06232	BOLT, HEXAGON SOCKET HEAD	4				
24	90467-15001	CLIP	1				



B7N1300DW120

FIG. 12 CRANKCASE

REF. NO.	PART NO.	DESCRIPTION	BHX1	REMARKS
1	B7N-15100-09	CRANKCASE ASSY	1	MDNM9
2	5EB-15155-00	.NOZZLE 3	3	
3	93210-04092	.O-RING	3	
4	B7N-15138-00	.NOZZLE 1	1	
5	99530-10014	.PIN, DOWEL	3	
6	90338-16262	.PLUG	2	
7	93210-12790	.O-RING	2	
8	90119-09013	BOLT, WITH WASHER	6	
9	90119-09010	BOLT, WITH WASHER	2	
10	23P-15156-00	BOLT, CRANKCASE JOURNAL	4	
11	93210-07540	.O-RING	1	
12	95812-06040	BOLT, FLANGE	1	
13	95812-06050	BOLT, FLANGE	12	
14	95812-06065	BOLT, FLANGE	1	
15	90105-06202	BOLT, FLANGE	1	
16	95812-08060	BOLT, FLANGE	2	
17	90109-06100	BOLT	2	
18	2H7-15361-00	GAUGE, LEVEL	1	
19	2CR-15319-01	JOINT	1	
20	93210-13657	O-RING	1	
21	90149-06068	SCREW	1	
22	36Y-15189-00	PLUG	1	
23	93210-16325	O-RING	1	
24	90340-14011	PLUG, STRAIGHT SCREW	1	
25	93210-14369	O-RING	1	
26	B7N-15441-00	HOLDER, CLUTCH CABLE	1	
27	90110-06431	BOLT, HEXAGON SOCKET HEAD	2	

FIG. 13 CRANKCASE COVER 1

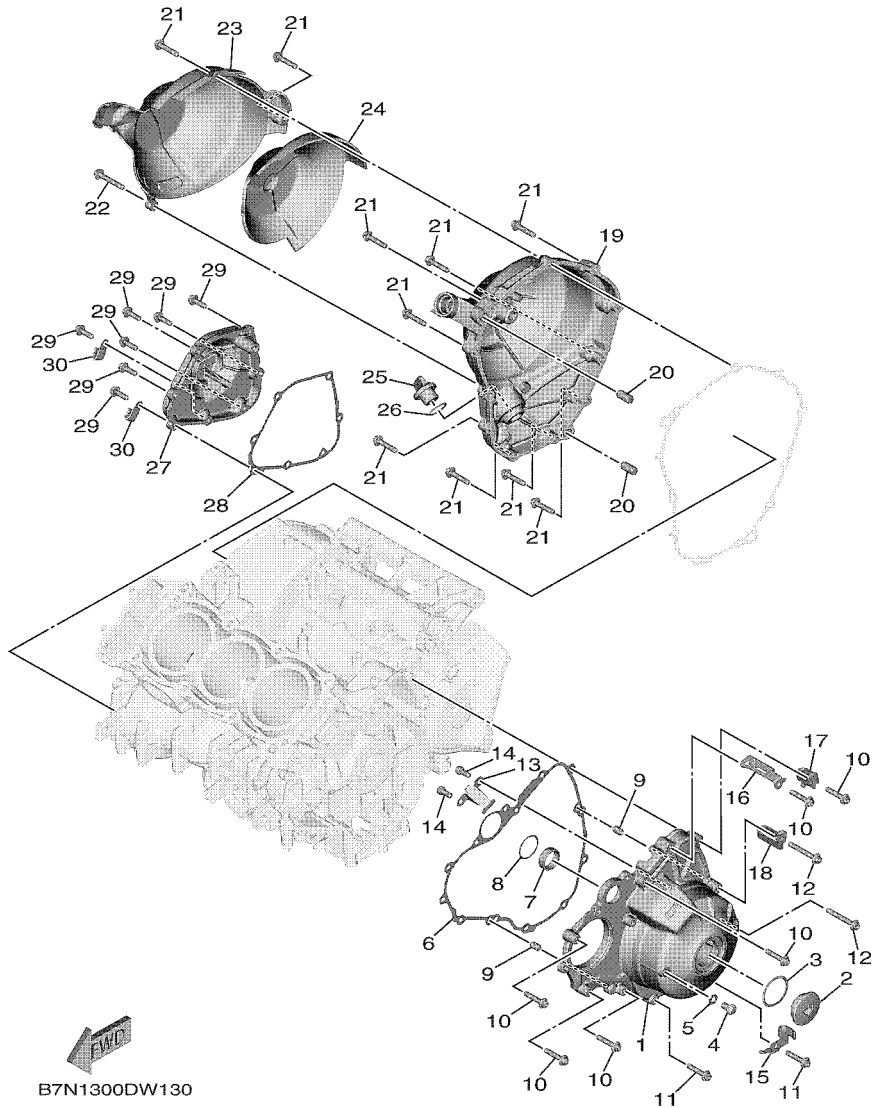

REF. NO.	PART NO.	DESCRIPTION	BHX1				REMARKS
1	B7N-15411-00	COVER, CRANKCASE 1	1				
2	90340-36008	PLUG, STRAIGHT SCREW	1				
3	93210-357A3	O-RING	1				
4	92017-08012	BOLT, BUTTON HEAD	1				
5	90430-08143	GASKET	1				
6	BD5-15451-00	GASKET, CRANKCASE COVER 1	1				
7	1RC-12564-00	PIPE, WATER	1				
8	93210-28543	O-RING	1				
9	99530-08012	PIN, DOWEL	2				
10	90110-06388	BOLT, HEXAGON SOCKET HEAD	6				
11	90110-06389	BOLT, HEXAGON SOCKET HEAD	2				
12	90110-06394	BOLT, HEXAGON SOCKET HEAD	2				
13	1RC-15484-00	CLAMP 2	1				
14	90110-06168	BOLT, HEXAGON SOCKET HEAD	2				
15	B7N-15199-00	BRACKET	1				
16	B7N-14867-00	BRACKET	1				
17	B7N-14868-00	BRACKET 2	1				
18	B7N-14869-00	BRACKET 3	1				
19	B7N-15421-00	COVER, CRANKCASE 2	1				
20	93610-20189	PIN, DOWEL	2				
21	90110-06388	BOLT, HEXAGON SOCKET HEAD	10				
22	90110-06321	BOLT, HEXAGON SOCKET HEAD	1				
23	B7N-15499-00	PROTECTOR, COVER	1				
24	B7N-15789-00	DAMPER	1				
25	5GJ-15363-10	PLUG, OIL	1				
26	93210-19123	O-RING	1				
27	B7N-15416-00	COVER, OIL PUMP	1				MDNM9

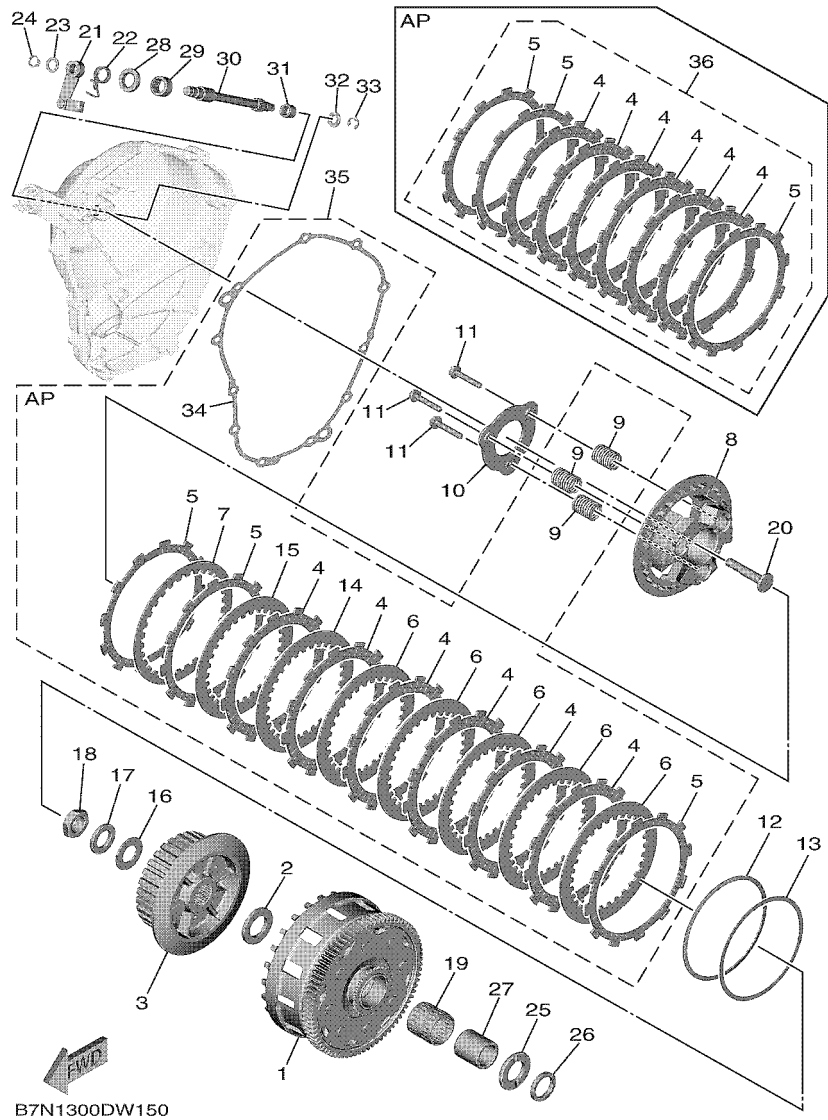

FIG. 15 CLUTCH

REF. NO.	PART NO.	DESCRIPTION	BHX1	REMARKS
1	B7N-16150-00	PRIMARY DRIVEN GEAR COMP.	1	
2	363-16154-00	PLATE, THRUST 1	1	
3	B7N-16371-00	BOSS, CLUTCH	1	
4	B7N-16321-00	PLATE, FRICTION	6	
5	B90-16331-00	PLATE, FRICTION 2	3	
6	5VY-16325-00	PLATE, CLUTCH 2	5	(T2.0)
7	1TD-16324-00	PLATE, CLUTCH 1	1	(T2.3)
8	B7N-16350-00	PRESSURE PLATE ASSY	1	
9	B7N-16173-00	SPRING, COMPRESSION	3	
10	B90-16352-00	PLATE, PRESSURE 2	1	
11	2CR-16337-00	SCREW, SPRING	3	
12	1TD-16383-01	SPRING, CUSHION	1	
13	1TD-16384-00	PLATE, SEAT	1	
14	4B1-16325-00	PLATE, CLUTCH 2	1	UR (T2.3)
	BR9-16324-00	PLATE, CLUTCH 1	1	UR (T1.6)
	5VY-16325-00	PLATE, CLUTCH 2	1	UR (T2.0)
15	4B1-16325-00	PLATE, CLUTCH 2	1	UR (T2.3)
	BR9-16324-00	PLATE, CLUTCH 1	1	UR (T1.6)
	5VY-16325-00	PLATE, CLUTCH 2	1	UR (T2.0)
16	90201-20030	WASHER, PLATE	1	
17	90208-20001	WASHER, CONICAL SPRING	1	
18	90179-20010	NUT	1	
19	93310-33277	BEARING	1	
20	B7N-16356-00	ROD, PUSH 1	1	
21	1RC-16340-00	PUSH LEVER ASSY	1	
22	90508-18051	SPRING, TORSION	1	
23	90201-10029	WASHER, PLATE	1	

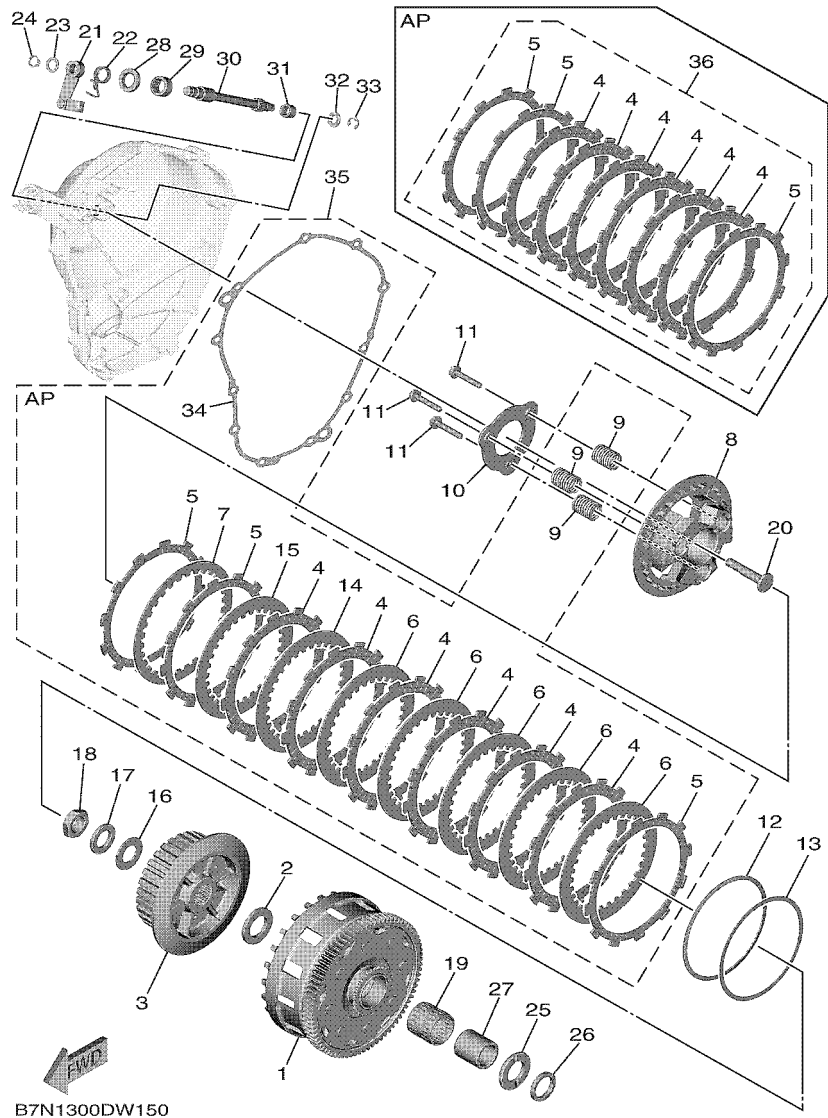

FIG. 15 CLUTCH

REF. NO.	PART NO.	DESCRIPTION	BHX1				REMARKS
24	99009-10400	CIRCLIP	1				
25	B7N-16164-00	PLATE, THRUST 2	1				
26	2C0-16164-00	PLATE, THRUST 2	1				
27	1RC-16181-00	SPACER 1	1				
28	93102-15212	OIL SEAL	1				
29	93315-21570	BEARING	1				
30	5VY-16382-10	AXLE, PUSH LEVER	1				
31	93317-11096	BEARING	1				
32	92907-08600	WASHER, PLATE	1				
33	99001-07600	CIRCLIP	1				
34	B7N-15461-00	GASKET, CRANKCASE COVER 2	1				
35	B7N-W001G-00	CLUTCH PLATE KIT	1				AP
36	B7N-W001M-00	FRICTION PLATE KIT	1				AP

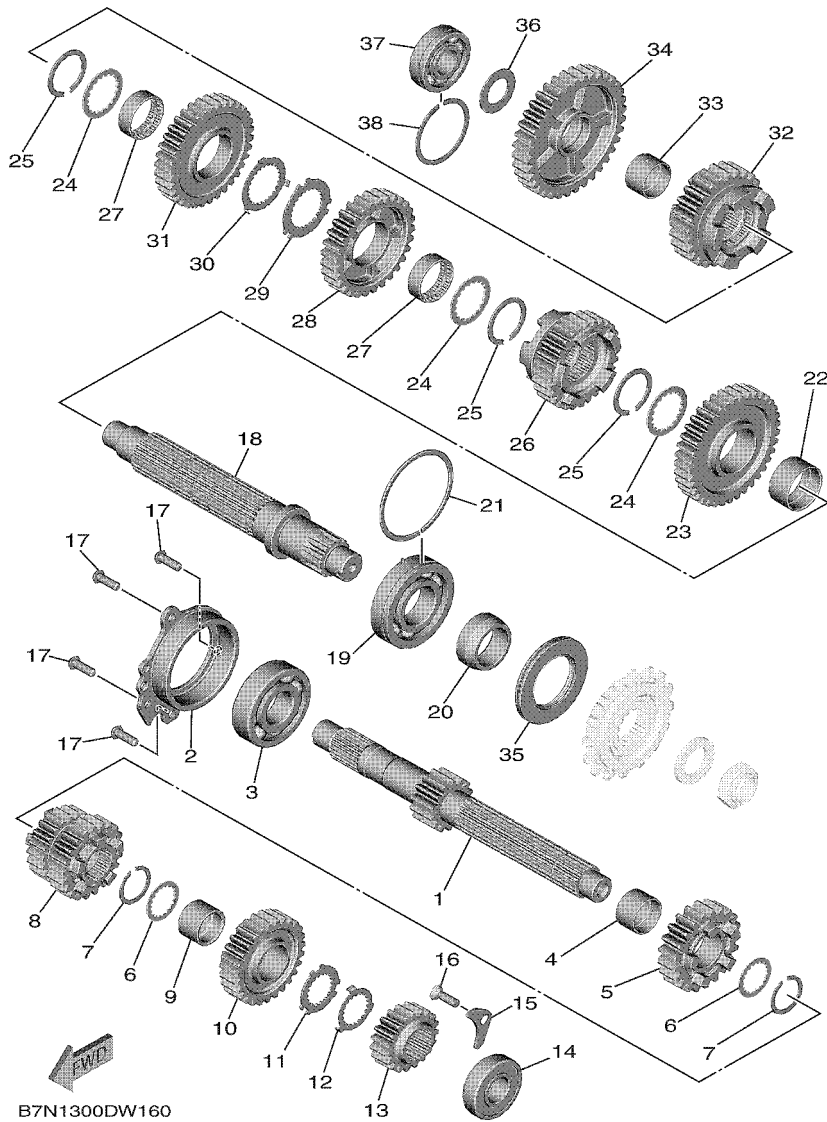
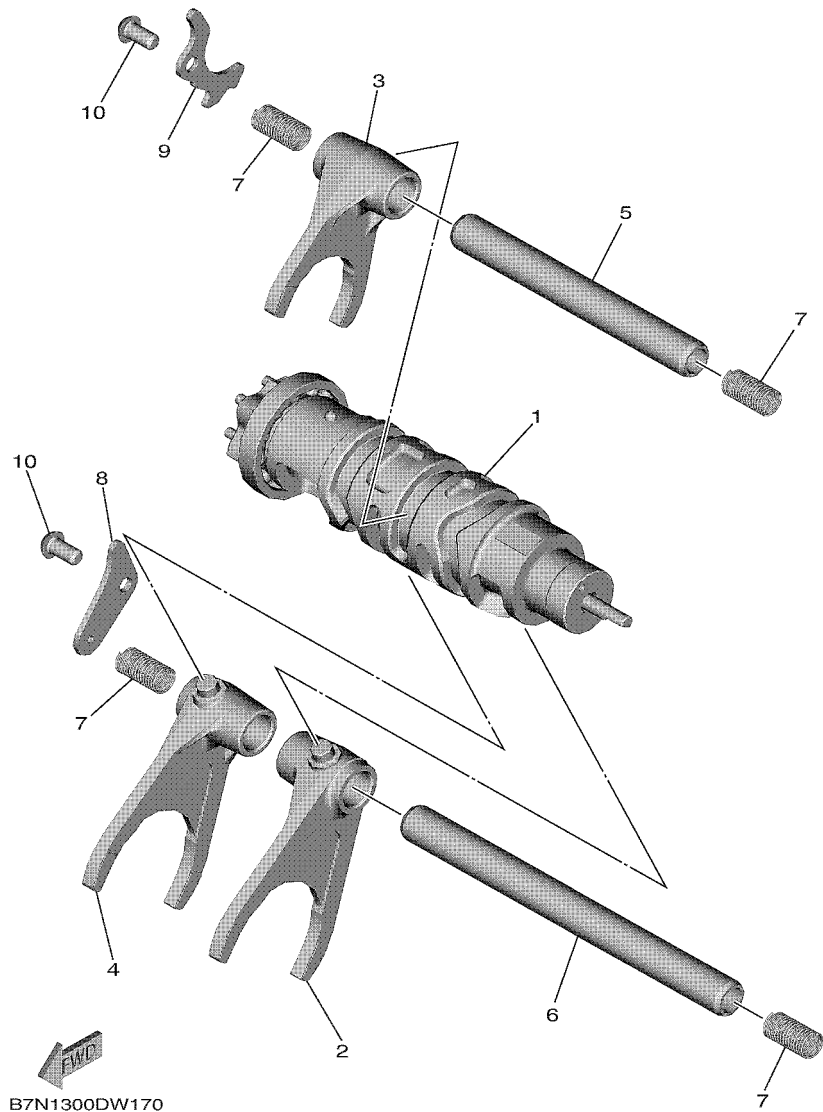

FIG. 16 TRANSMISSION

REF. NO.	PART NO.	DESCRIPTION	BHX1	REMARKS
1	B7N-17411-01	AXLE, MAIN (14T)	1	
2	B7N-15163-00	HOUSING, BEARING 1	1	
3	93306-30534	BEARING	1	
4	90387-25040	COLLAR	1	
5	B7N-17151-01	GEAR, 5TH PINION (21T)	1	
6	90209-22008	WASHER	2	
7	93440-25186	CIRCLIP	2	
8	B7N-17131-01	GEAR, 3RD PINION (21T/21T)	1	
9	90387-22006	COLLAR	1	
10	B7N-17161-01	GEAR, 6TH PINION (27T)	1	
11	90214-22003	WASHER, CLAW	1	
12	90214-22002	WASHER, CLAW	1	
13	B7N-17121-01	GEAR, 2ND PINION (19T)	1	
14	93306-20487	BEARING	1	
15	B7N-15381-00	PLATE, BEARING COVER	1	
16	90149-06086	SCREW	1	
17	90149-06213	SCREW	4	
18	B7N-17421-01	AXLE, DRIVE	1	
19	93306-20663	BEARING	1	
20	90387-30012	COLLAR	1	
21	93440-64199	CIRCLIP	1	
22	90387-31004	COLLAR	1	
23	B7N-17221-01	GEAR, 2ND WHEEL (37T)	1	
24	90209-28008	WASHER	3	
25	93440-31187	CIRCLIP	3	
26	B7N-17261-01	GEAR, 6TH WHEEL (28T)	1	
27	90387-28030	COLLAR	2	

FIG. 17 SHIFT CAM & FORK



B7N1300DW170

REF. NO.	PART NO.	DESCRIPTION	BHX1				REMARKS
1	B7N-18540-01	SHIFT CAM ASSY	1				
2	1RC-18511-00	FORK, SHIFT 1	1				
3	1RC-18512-00	FORK, SHIFT 2	1				
4	1RC-18513-00	FORK, SHIFT 3	1				
5	B7N-18531-00	BAR, SHIFT FORK GUIDE 1	1				
6	B7N-18535-00	BAR, SHIFT FORK GUIDE 2	1				
7	90501-080A2	SPRING, COMPRESSION	4				
8	2C0-18536-00	STOPPER, SHIFT BAR	1				
9	B7N-18562-00	PLATE, STOPPER 2	1				
10	90149-06158	SCREW	2				

FIG. 18 SHIFT SHAFT

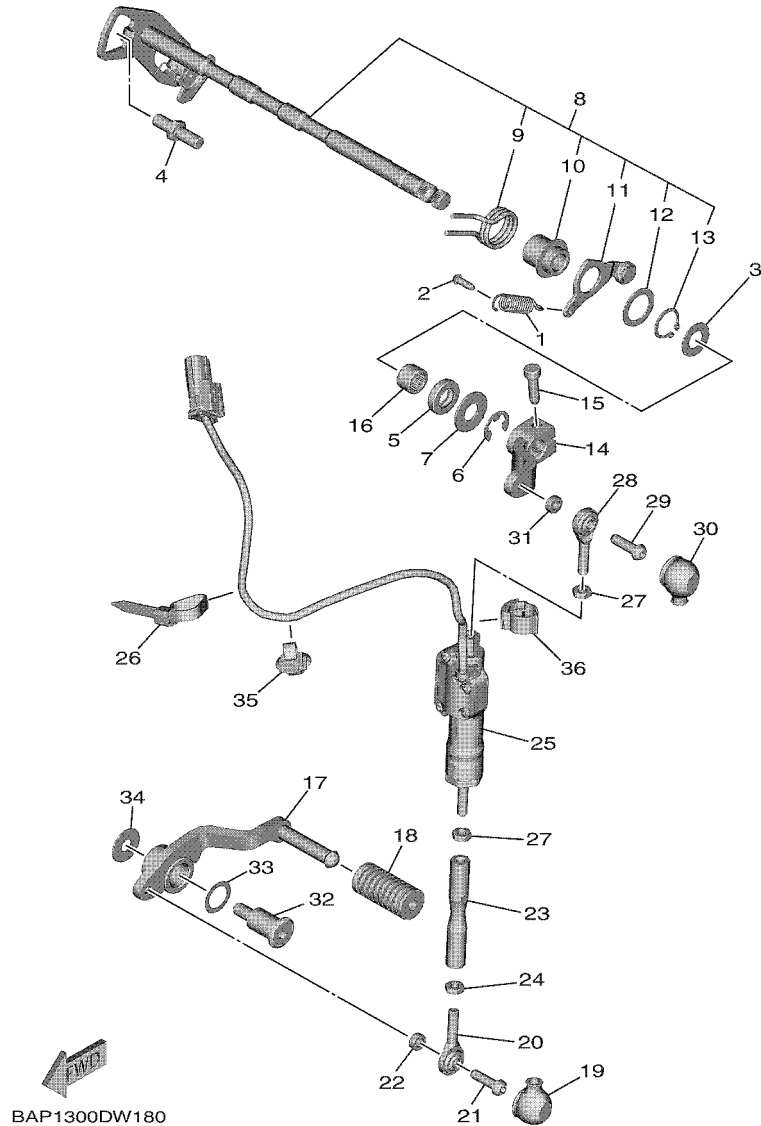

BAP1300DW180

REF. NO.	PART NO.	DESCRIPTION	BHX1	REMARKS
1	B7N-18143-00	SPRING	1	
2	132-16346-00	HOOK, SPRING	1	
3	90201-127E1	WASHER, PLATE	1	
4	1D7-18127-00	STOPPER, SCREW	1	
5	93102-12106	OIL SEAL (SD 12-22-5 HS)	1	
6	99002-10600	CIRCLIP	1	
7	90201-12575	WASHER, PLATE	1	
8	B7N-18101-00	SHIFT SHAFT ASSY	1	
9	90508-32141	.SPRING, TORSION	1	
10	B7N-18175-00	.SPACER	1	
11	B7N-18140-00	.STOPPER LEVER ASSY	1	
12	90201-177G4	.WASHER, PLATE	1	
13	99009-17400	.CIRCLIP	1	
14	B7N-18112-00	ARM, SHIFT	1	
15	91312-06020	BOLT, HEXAGON SOCKET HEAD	1	
16	93317-11295	BEARING	1	
17	B7N-18111-00	PEDAL, SHIFT	1	
18	5EB-18113-00	COVER, SHIFT PEDAL	1	
19	4XV-18154-00	COVER, DUST	1	
20	5LV-18117-00	JOINT, ROD 2	1	
21	90111-06098	BOLT,HEX. SOCKET BUTTON	1	
22	90387-06322	COLLAR	1	
23	B7N-18115-00	ROD, SHIFT	1	
24	90170-06228	NUT (COUNTER CLOCKWISE)	1	
25	B7N-82480-10	SHIFT SENSOR ASSY.	1	
26	90464-13077	CLAMP	1	(95.0X7.0)
27	95304-06700	NUT	2	

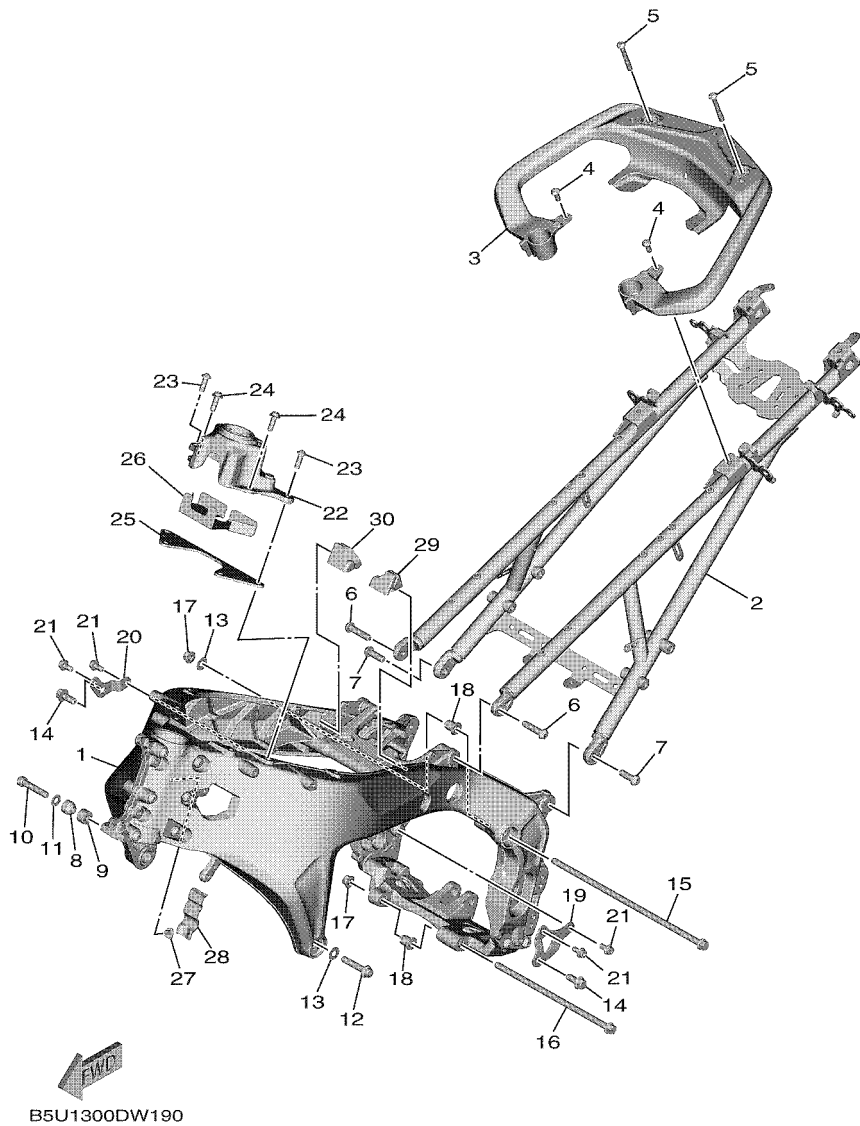

FIG. 19 FRAME

REF. NO.	PART NO.	DESCRIPTION	BHX1				REMARKS
1	B5U-2111B-09	FRAME SUB COMP.	1				MBL2
2	B5U-21190-09	REAR FRAME COMP.	1				MBL2
3	B5U-24773-09	HANDLE, SEAT	1				
4	90159-08005	SCREW, WITH WASHER	2				
5	90159-08006	SCREW, WITH WASHER	2				
6	90149-10076	SCREW	2				
7	90149-10074	SCREW	2				
8	2C0-21414-00	BOSS, ENGINE MOUNT	1				
9	5VY-21424-00	BOSS, ENGINE MOUNT	1				
10	90110-10058	BOLT, HEXAGON SOCKET HEAD	1				
11	90201-10083	WASHER, PLATE	1				
12	90110-10059	BOLT, HEXAGON SOCKET HEAD	1				
13	90201-10084	WASHER, PLATE	2				
14	95D37-10025	BOLT, FLANGE DEEP RECESS	2				
15	90105-10487	BOLT, FLANGE	1				
16	90105-10437	BOLT, FLANGE	1				
17	90179-10247	NUT	2				
18	4C8-21495-00	BOLT, ENGINE ADJUSTING	2				
19	B5U-21315-00	STAY, ENGINE 1	1				
20	B5U-21316-00	STAY, ENGINE 2	1				
21	90109-085E2	BOLT	4				
22	B7N-2137F-00	STAY 1	1				
23	90109-08247	BOLT	2				
24	90110-08231	BOLT, HEXAGON SOCKET HEAD	2				
25	B5U-2137G-00	STAY 2	1				
26	B7N-23892-00	SHIELD, HEAT	1				
27	5VX-21289-00	PLUG, BLIND	1				

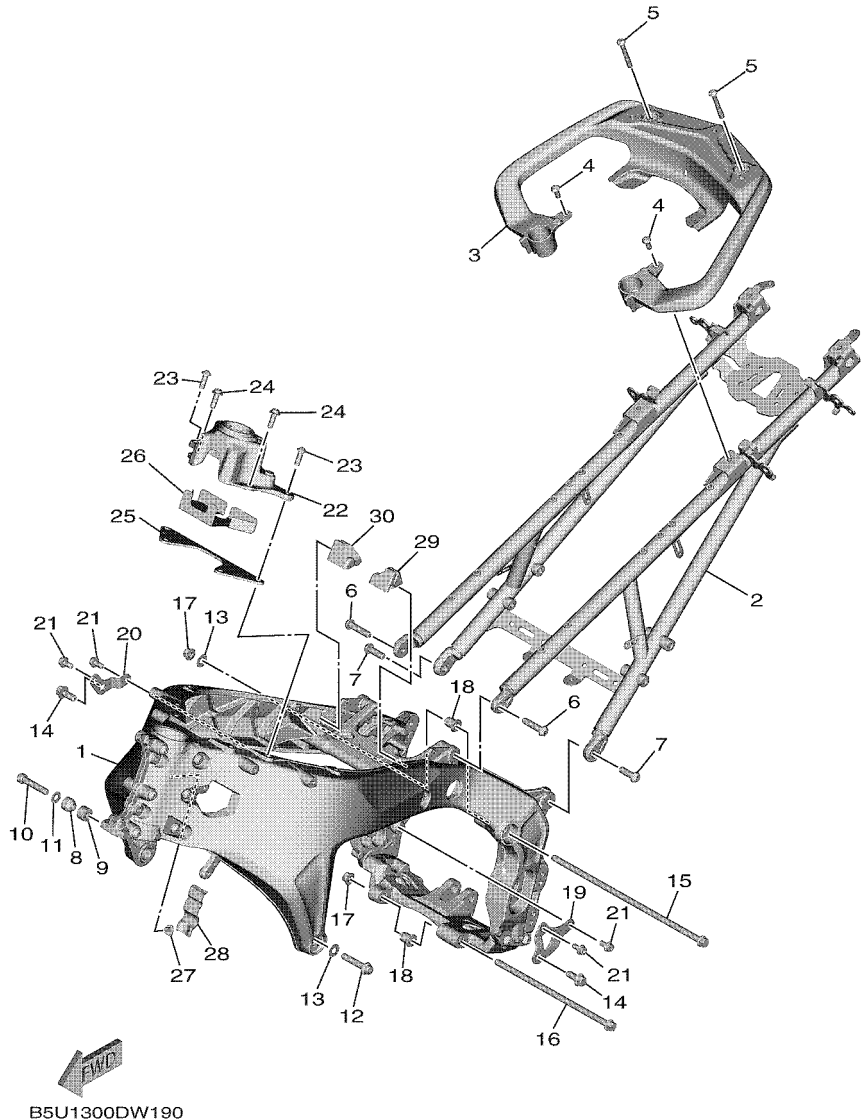

FIG. 19 FRAME

REF. NO.	PART NO.	DESCRIPTION	BHX1				REMARKS
28	34D-82176-00	DAMPER	1				
29	B7N-2117F-00	COVER	1				
30	B7N-2117M-00	COVER 2	1				

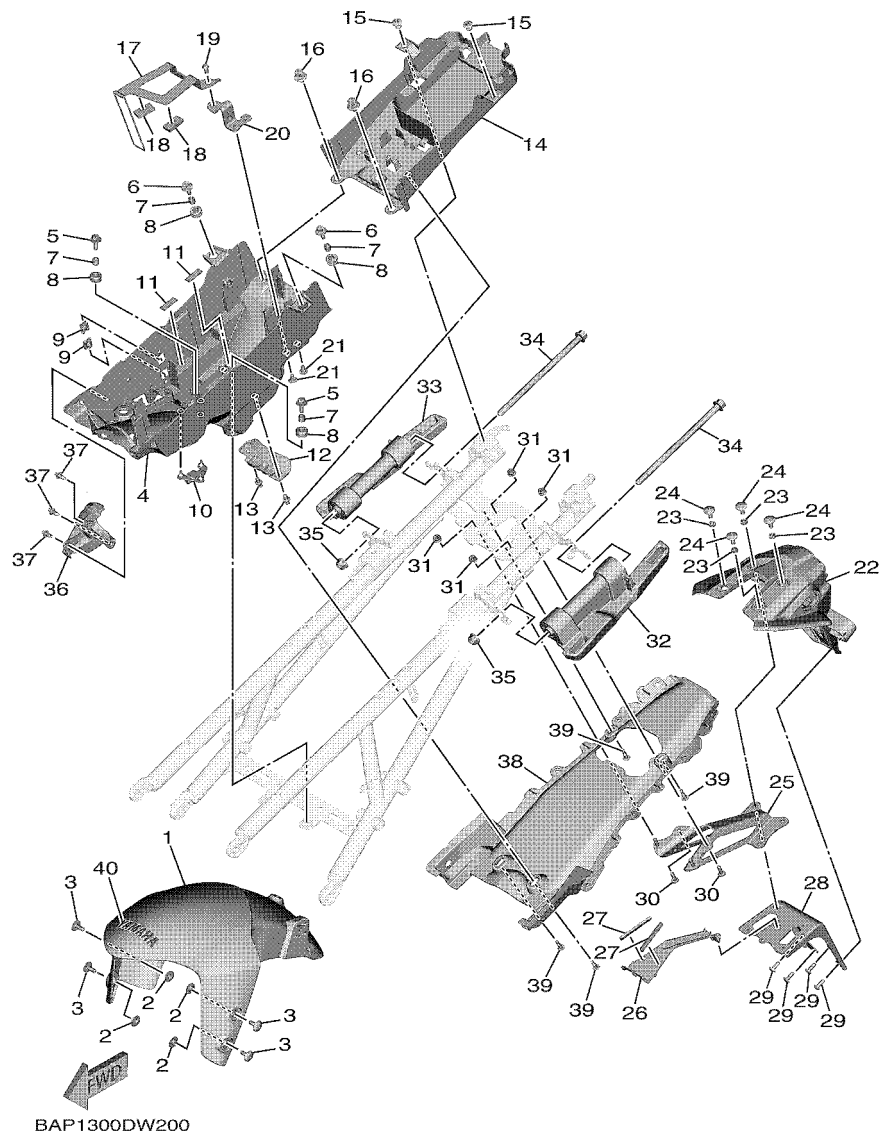
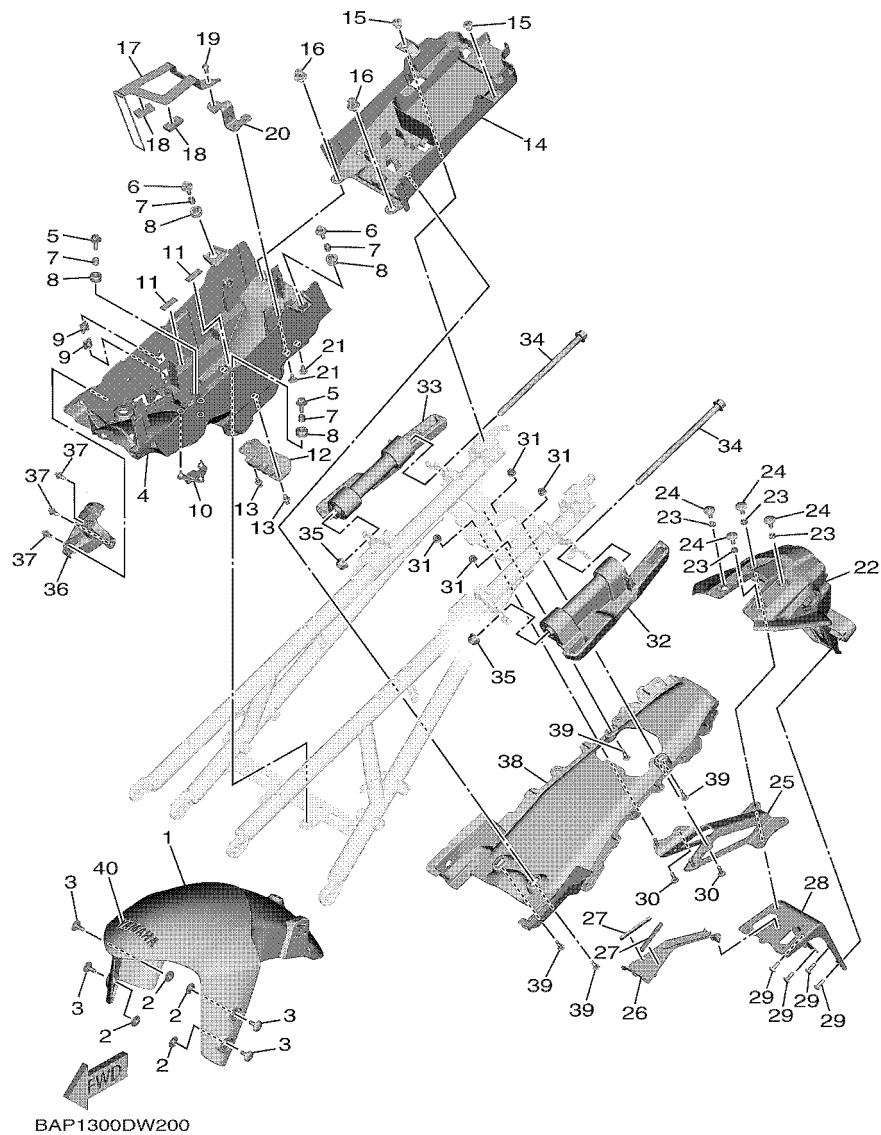

FIG. 20 FENDER

REF. NO.	PART NO.	DESCRIPTION	BHX1	REMARKS
1	B7N-21511-00-P2	FENDER, FRONT	1	UR SMX FOR BWM2
	B7N-21511-00-P3	FENDER, FRONT	1	UR FOR VRSK
2	90387-07717	COLLAR	4	
3	90111-06191	BOLT,HEX. SOCKET BUTTON	4	
4	B7N-8212B-01	BOX, BATTERY 1	1	
5	90119-06313	BOLT, WITH WASHER	2	
6	90119-06138	BOLT, WITH WASHER	2	
7	90387-060A7	COLLAR	4	
8	90480-14035	GROMMET	4	
9	90183-06069	NUT, SPRING	2	
10	B7N-2135F-00	COVER	1	
11	B7N-21649-00	DAMPER	2	
12	B7N-2160F-00	LID	1	
13	90269-06018	RIVET	2	
14	B5U-2160E-01	BOX	1	
15	90269-07007	RIVET	2	
16	90269-07076	RIVET	2	
17	B7N-82137-00	BAND, BATTERY	1	
18	90520-06009	DAMPER, PLATE	2	
19	92012-06012	BOLT, BUTTON HEAD	1	
20	B7N-21688-00	BRACKET, REAR STAY	1	
21	90111-05049	BOLT,HEX. SOCKET BUTTON	2	
22	B7N-21629-00	GUARD, MUD	1	
23	90387-06372	COLLAR	4	
24	90111-06190	BOLT,HEX. SOCKET BUTTON	4	
25	B5U-2164F-00	STAY 1	1	
26	2PP-2163E-01	COVER, REAR FENDER 2	1	



BAP1300DW200

FIG. 20 FENDER

REF. NO.	PART NO.	DESCRIPTION	BHX1				REMARKS
27	90520-04020	DAMPER, PLATE	2				
28	B7N-21682-00	STAY, PLATE	1				
29	90160-05012	SCREW, ROUND TAPPING	4				
30	90111-06046	BOLT, HEX. SOCKET BUTTON	2				
31	95602-06200	NUT, SELF-LOCKING	4				
32	BAP-21880-00	STAY ASSY. ,1	1				
33	BAP-21890-00	STAY ASSY. ,2	1				
34	90105-10493	BOLT, FLANGE	2				
35	95607-10200	NUT, U FLANGE	2				
36	B7N-2163A-00	COVER, REAR FENDER 1	1				
37	90269-06001	RIVET	3				
38	B5U-21651-01	COVER, REAR FENDER	1				
39	90269-06001	RIVET	4				
40	99246-00080	EMBLEM, YAMAHA	1				UR FOR BMW2
	99244-00080	EMBLEM, YAMAHA	1				UR FOR VRSK

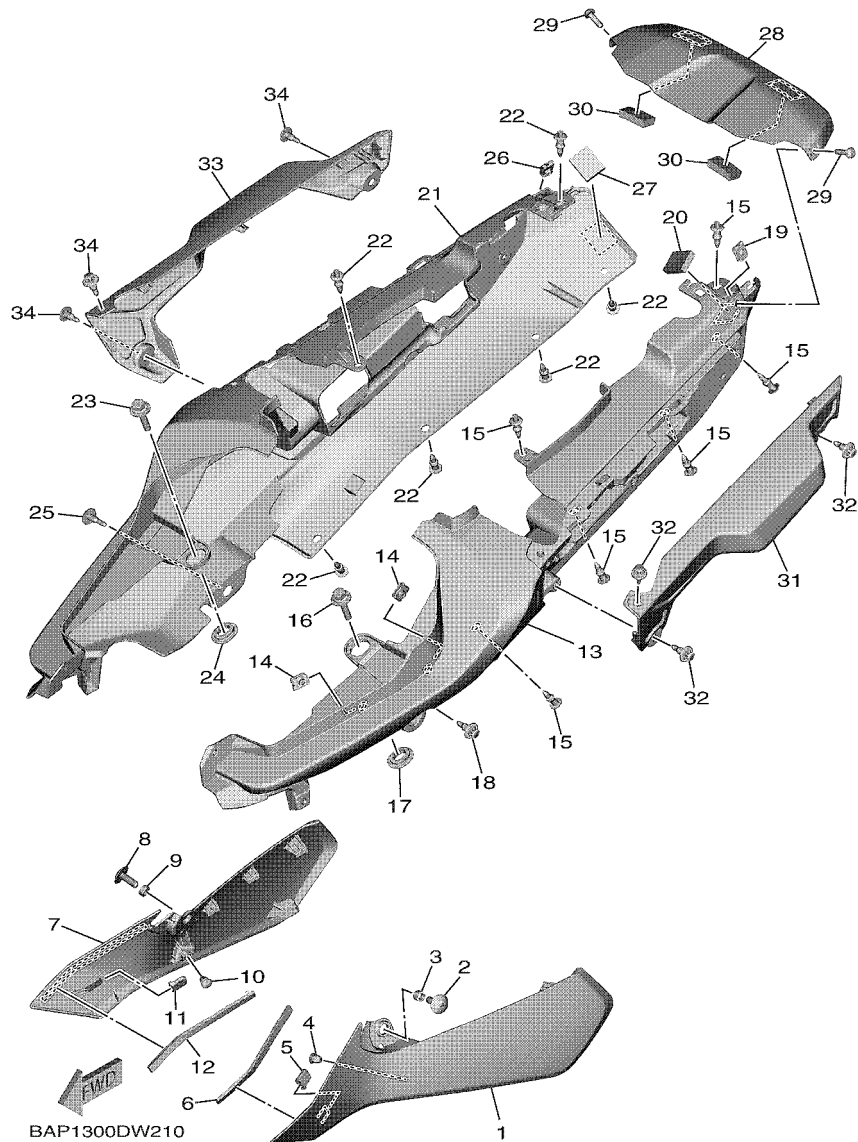
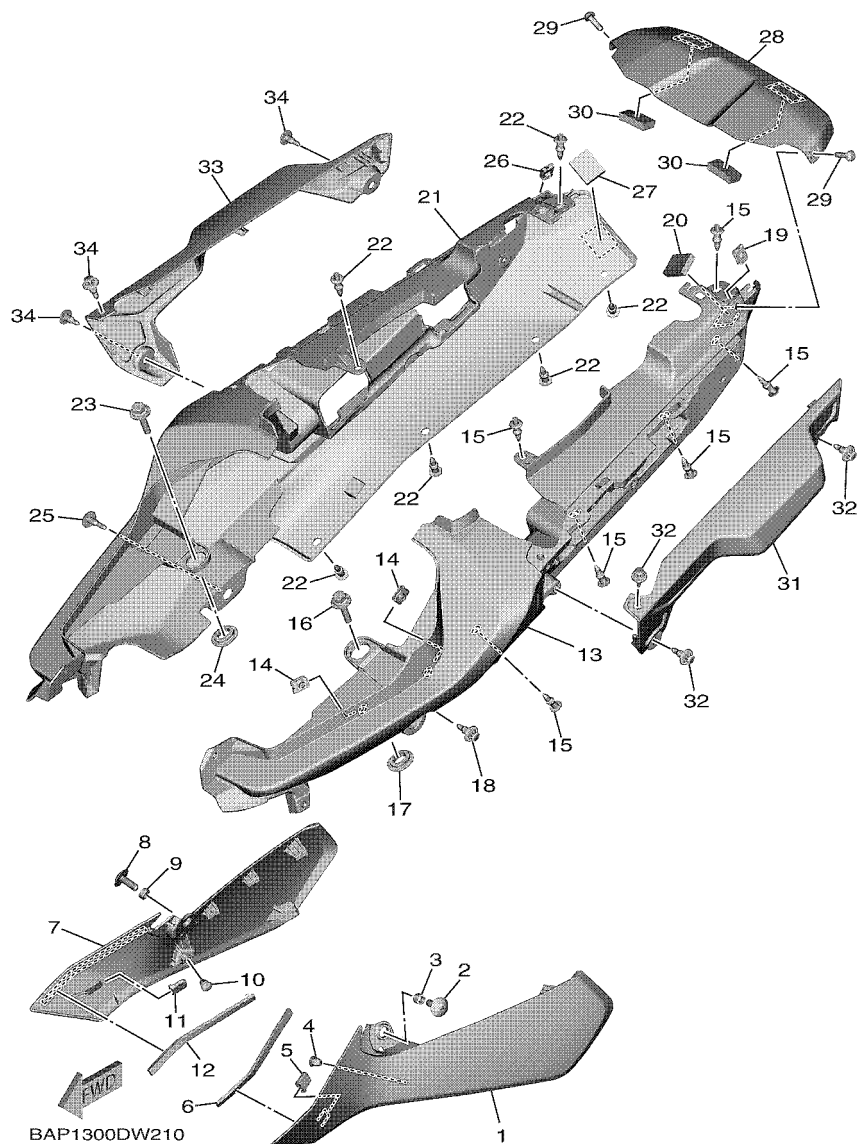

FIG. 21 SIDE COVER

REF. NO.	PART NO.	DESCRIPTION	BHX1				REMARKS
1	B5U-21711-00-P2	COVER, SIDE 1	1				UR FOR BWM2
	B5U-21711-00-P0	COVER, SIDE 1	1				UR FOR VRSK
2	90110-06090	BOLT, HEXAGON SOCKET HEAD	1				
3	90387-06361	COLLAR	1				
4	90338-06018	PLUG	1				
5	5PW-2411J-01	DAMPER, SIDE COVER	1				
6	90520-03019	DAMPER, PLATE	1				
7	B5U-21721-00-P2	COVER, SIDE 2	1				UR FOR BWM2
	B5U-21721-00-P0	COVER, SIDE 2	1				UR FOR VRSK
8	90110-06090	BOLT, HEXAGON SOCKET HEAD	1				
9	90387-06361	COLLAR	1				
10	90338-06018	PLUG	1				
11	5PW-2411J-01	DAMPER, SIDE COVER	1				
12	90520-03019	DAMPER, PLATE	1				
13	B5U-21731-00	COVER, SIDE 3	1				
14	90183-05076	NUT, SPRING	2				
15	90269-06001	RIVET	6				
16	90159-06051	SCREW, WITH WASHER	1				
17	17D-21749-00	COLLAR	1				
18	90269-06083	RIVET	1				
19	90183-05076	NUT, SPRING	1				
20	90520-06010	DAMPER, PLATE	1				
21	B5U-21741-00	COVER, SIDE 4	1				
22	90269-06001	RIVET	6				
23	90159-06051	SCREW, WITH WASHER	1				
24	17D-21749-00	COLLAR	1				
25	90269-06083	RIVET	1				

FIG. 21 SIDE COVER



REF. NO.	PART NO.	DESCRIPTION	BHX1				REMARKS
26	90183-05076	NUT, SPRING	1				
27	90520-06010	DAMPER, PLATE	1				
28	B5U-2171A-00	COVER, TOP	1				
29	90111-05041	BOLT,HEX. SOCKET BUTTON	2				
30	90520-07003	DAMPER, PLATE	2				
31	BAP-2171E-00	COVER, SIDE 5	1				
32	90269-06081	RIVET	3				
33	BAP-2171X-00	COVER, SIDE 6	1				
34	90269-06081	RIVET	3				

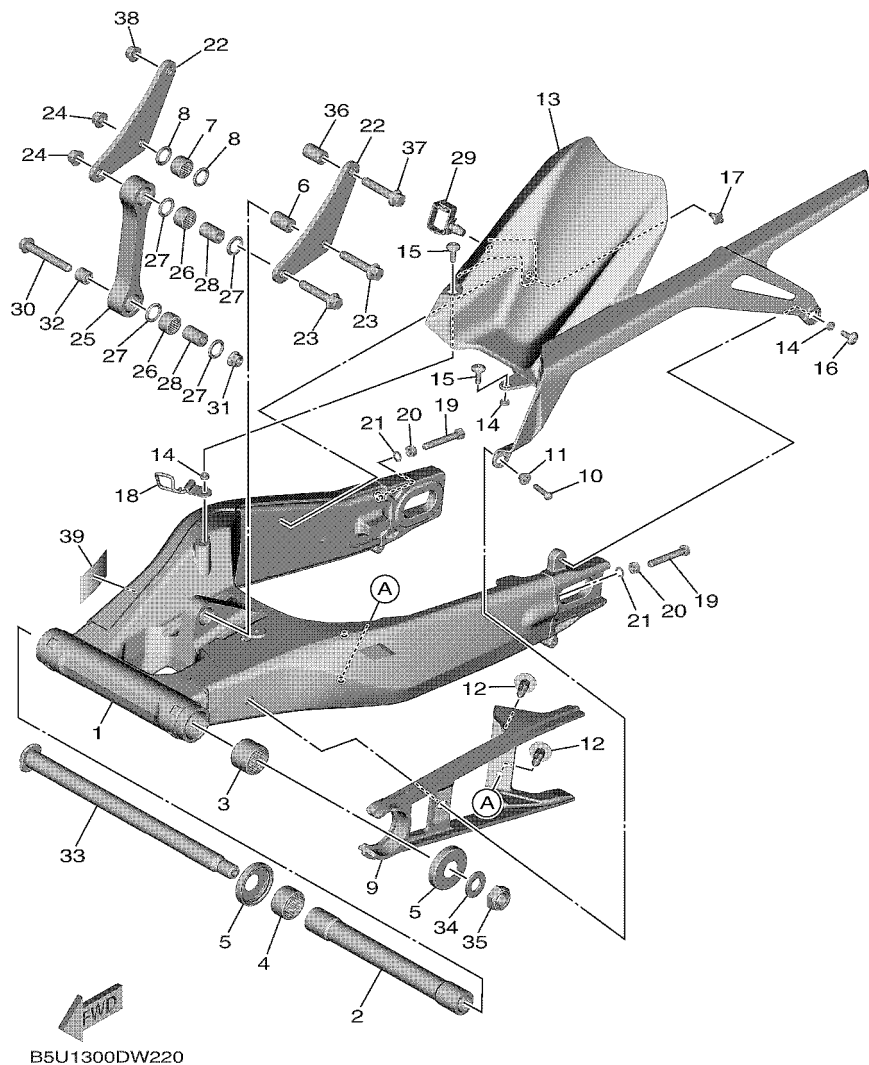

FIG. 22 REAR ARM

REF. NO.	PART NO.	DESCRIPTION	BHX1				REMARKS
1	B5U-22110-00	REAR ARM COMP.	1				MBL2
2	90387-22037	COLLAR	1				
3	93317-330A0	BEARING	1				
4	93317-330A1	BEARING	1				
5	5VY-22128-00	COVER, THRUST 1	2				
6	90387-1012A	COLLAR	1				
7	93315-31758	BEARING	1				
8	93109-17071	OIL SEAL	2				
9	B5U-22151-00	SEAL, GUARD	1				
10	92012-06025	BOLT, BUTTON HEAD	1				
11	90387-062X0	COLLAR	1				
12	90269-07007	RIVET	2				
13	B5U-21650-01	REAR FENDER COMP.	1				
14	90387-06372	COLLAR	3				
15	90149-06104	SCREW	2				
16	90111-06151	BOLT,HEX. SOCKET BUTTON	1				
17	90269-07007	RIVET	1				
18	B5U-22538-00	STAY	1				
19	90101-08013	BOLT	2				
20	95302-08600	NUT, HEXAGON	2				
21	90201-08052	WASHER, PLATE	2				
22	B5U-2217A-00	ARM, RELAY	2				
23	90105-10030	BOLT, FLANGE	2				
24	95607-10200	NUT, U FLANGE	2				
25	B7N-2217M-00	ARM 1	1				
26	93315-31758	BEARING	2				
27	93109-17071	OIL SEAL	4				

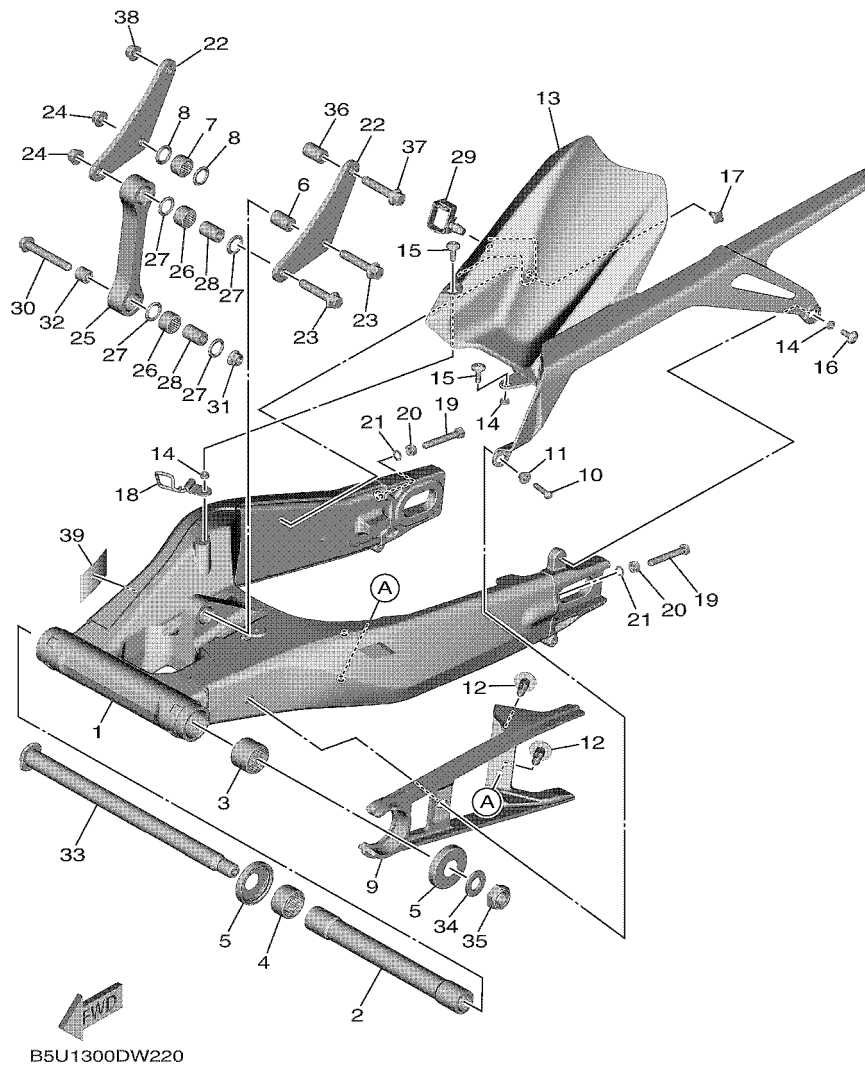
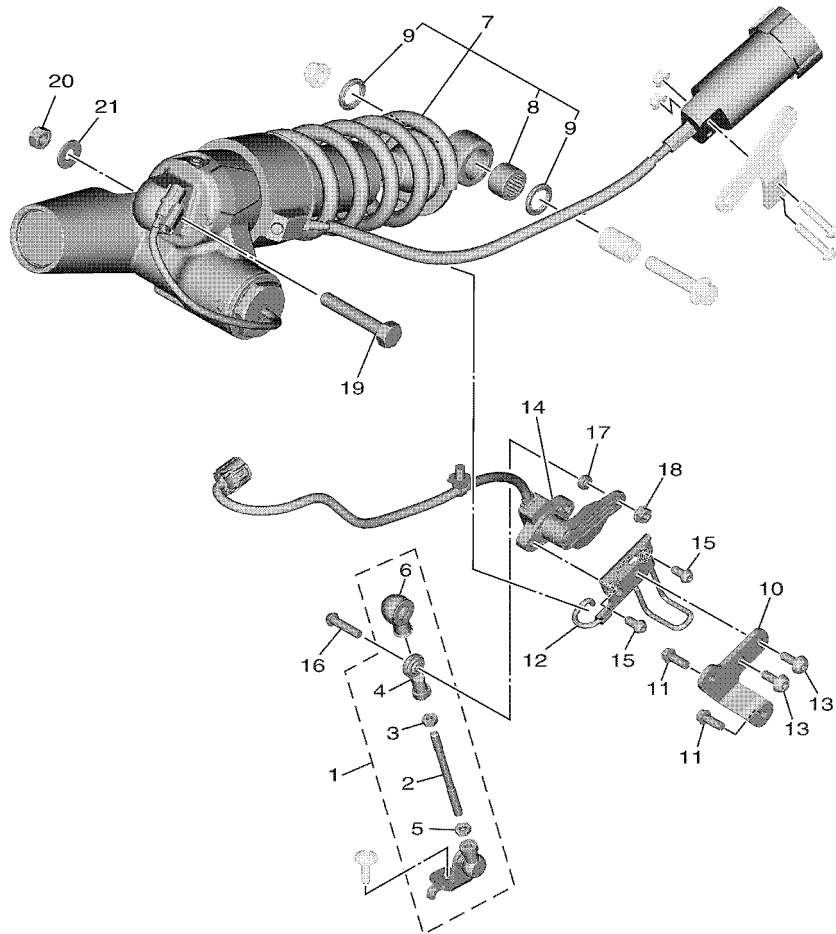

FIG. 22 REAR ARM

REF. NO.	PART NO.	DESCRIPTION	BHX1				REMARKS
28	90387-1012A	COLLAR	2				
29	90464-20023	CLAMP	1				
30	90105-10211	BOLT, FLANGE	1				
31	95602-10200	NUT, S/L FLANGE	1				
32	90387-10043	COLLAR	1				
33	B7N-22141-00	SHAFT, PIVOT	1				
34	90201-18013	WASHER, PLATE	1				
35	90185-18009	NUT, SELF-LOCKING	1				
36	90387-10125	COLLAR	1				
37	90105-10030	BOLT, FLANGE	1				
38	95607-10200	NUT, U FLANGE	1				
39	BM6-21668-00	LABEL, TIRE	1				





 BAP1300DW230

FIG. 23 REAR SUSPENSION

REF. NO.	PART NO.	DESCRIPTION	BHX1				REMARKS
1	BAP-22130-00	ARM SUB COMP. 1	1				
2	BAP-18115-00	.ROD, SHIFT	1				
3	95317-06700	.NUT	1				
4	5VX-18116-00	.JOINT, ROD 1	1				
5	90170-06022	.NUT	1				
6	5VX-18154-00	.COVER, DUST	1				
7	BAP-22210-00	SHOCK ABSORBER ASSY, REAR	1				
8	93315-31758	.BEARING	1				
9	93109-17071	.OIL SEAL	2				
10	BAM-2216C-00	BRACKET 2	1				
11	95027-06016	BOLT, FLANGE	2				
12	BAP-2216B-00	BRKT., 1	1				
13	90111-06029	BOLT,HEX. SOCKET BUTTON	2				
14	BAP-85984-00	SENSOR,ANGULAR POSITION	1				
15	90111-06102	BOLT,HEX. SOCKET BUTTON	2				
16	92017-06025	BOLT, BUTTON HEAD	1				
17	90387-06322	COLLAR	1				
18	95707-06500	NUT, FLANGE	1				
19	90101-10042	BOLT	1				
20	95602-10100	NUT, U	1				
21	90201-101J1	WASHER, PLATE	1				

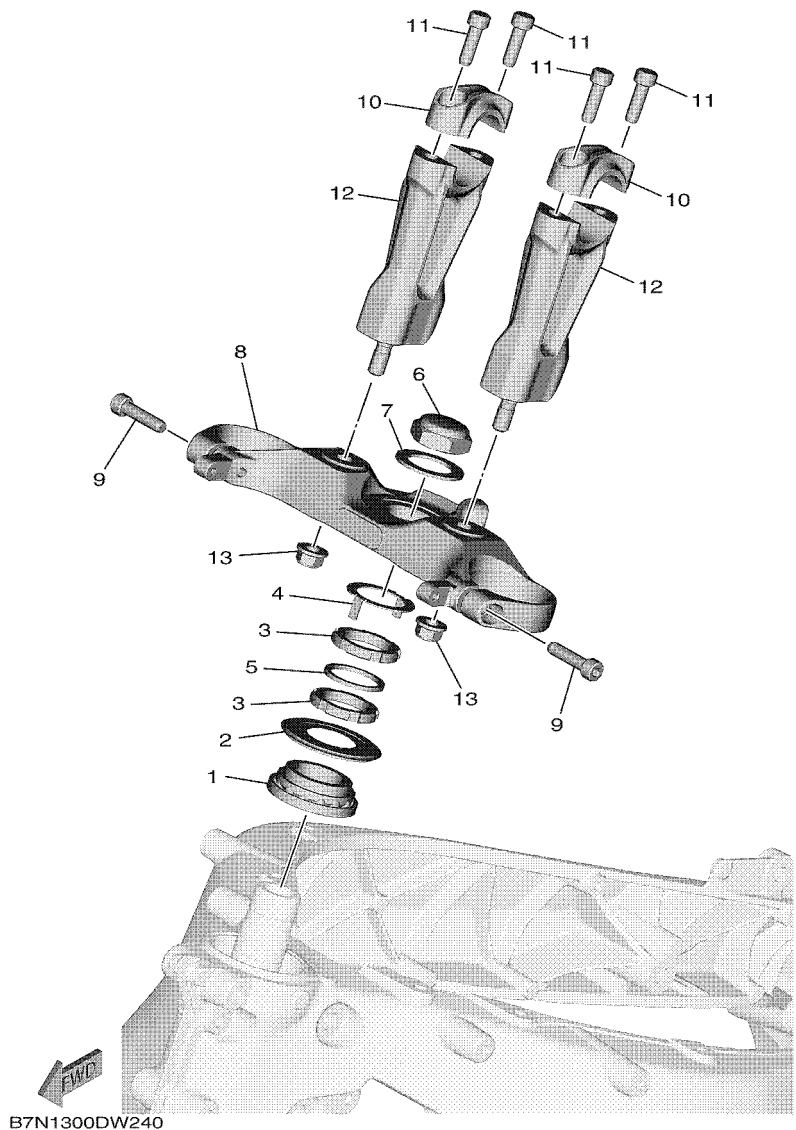
FIG. 24 STEERING



REF. NO.	PART NO.	DESCRIPTION	BHX1				REMARKS
1	93399-99932	BEARING	1				
2	4XV-23415-01	COVER, BALL RACE 1	1				
3	90179-30006	NUT	2				
4	4XV-23418-00	WASHER, SPECIAL	1				
5	90202-30235	WASHER, PLATE	1				
6	90176-28083	NUT, CROWN	1				
7	90201-281U8	WASHER, PLATE	1				
8	B7N-23435-00	CROWN, HANDLE	1				
9	91314-08030	BOLT, HEXAGON SOCKET HEAD	2				
10	B7N-23441-00	HOLDER, HANDLE UPPER	2				
11	91314-08025	BOLT, HEXAGON SOCKET HEAD	4				
12	B7N-23442-00	HOLDER, HANDLE LOWER	2				
13	95602-10200	NUT, S/L FLANGE	2				

FIG. 25 FRONT FORK

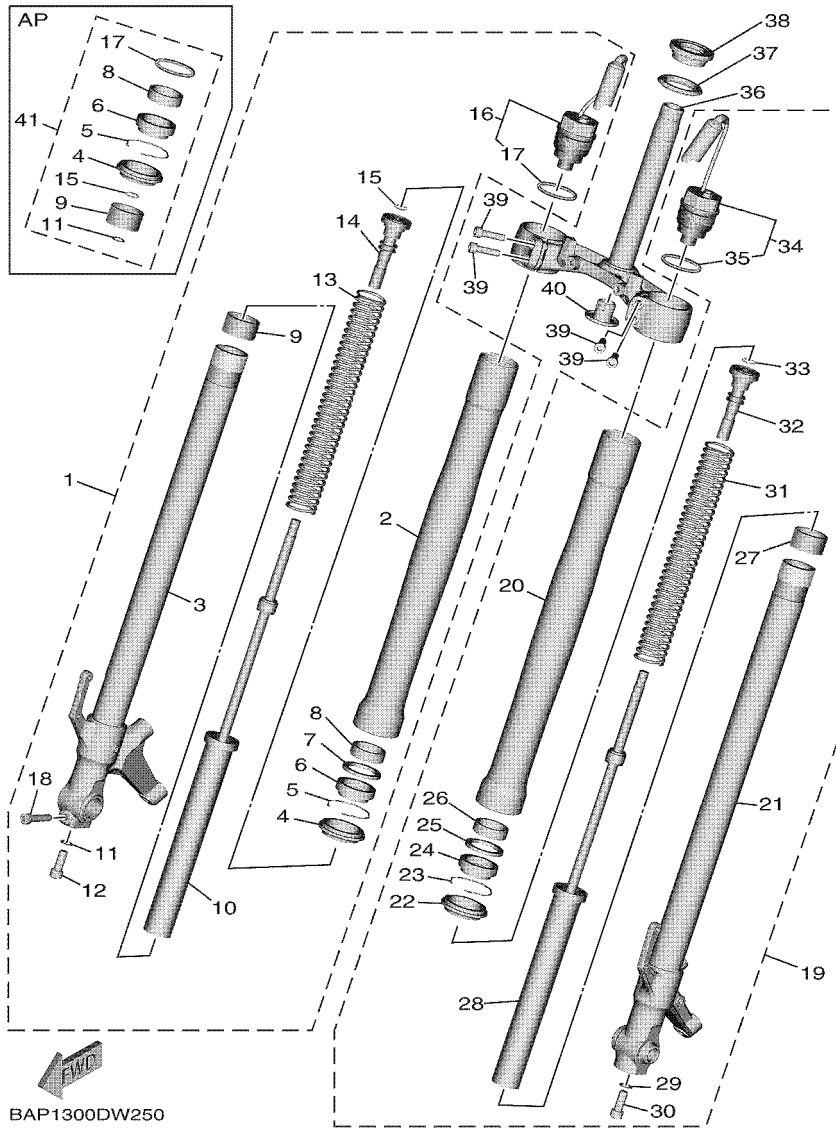

REF. NO.	PART NO.	DESCRIPTION	BHX1	REMARKS
1	BAP-23103-00	FRONT FORK ASSY (R.H)	1	
2	B5U-23126-10	.TUBE, OUTER (L.H)	1	
3	BAP-23120-00	.INNER TUBE COMP.2	1	
4	4EB-23144-00	.SEAL, DUST	1	
5	26H-23156-00	.RING, SNAP	1	
6	4EB-23145-01	.OIL SEAL	1	
7	36Y-23146-10	.WASHER, OIL SEAL	1	
8	1RC-23125-00	.METAL, SLIDE 1	1	
9	4FM-23171-40	.METAL, SLIDE	1	
10	BAP-23170-10	.CYLINDER COMP., FRONT FORK	1	
11	509-23158-L0	.GASKET	1	(KYB)
12	278-23181-50	.BOLT, HEXAGON SOCKET HEAD	1	
13	BAP-23141-00	.SPRING, FRONT FORK	1	
14	BAP-23117-00	.GUIDE, SPRING	1	
15	BAP-23188-00	.O-RING	1	
16	BAP-23111-00	.BOLT, CAP	1	
17	39P-23147-00	.O-RING	1	
18	91314-08040	.BOLT, HEXAGON SOCKET HEAD	1	
19	BAP-23102-00	FRONT FORK ASSY (L.H)	1	
20	B5U-23126-10	.TUBE, OUTER (L.H)	1	
21	BAP-23110-00	.INNER TUBE COMP.1	1	
22	4EB-23144-00	.SEAL, DUST	1	
23	26H-23156-00	.RING, SNAP	1	
24	4EB-23145-01	.OIL SEAL	1	
25	36Y-23146-10	.WASHER, OIL SEAL	1	
26	1RC-23125-00	.METAL, SLIDE 1	1	
27	4FM-23171-40	.METAL, SLIDE	1	

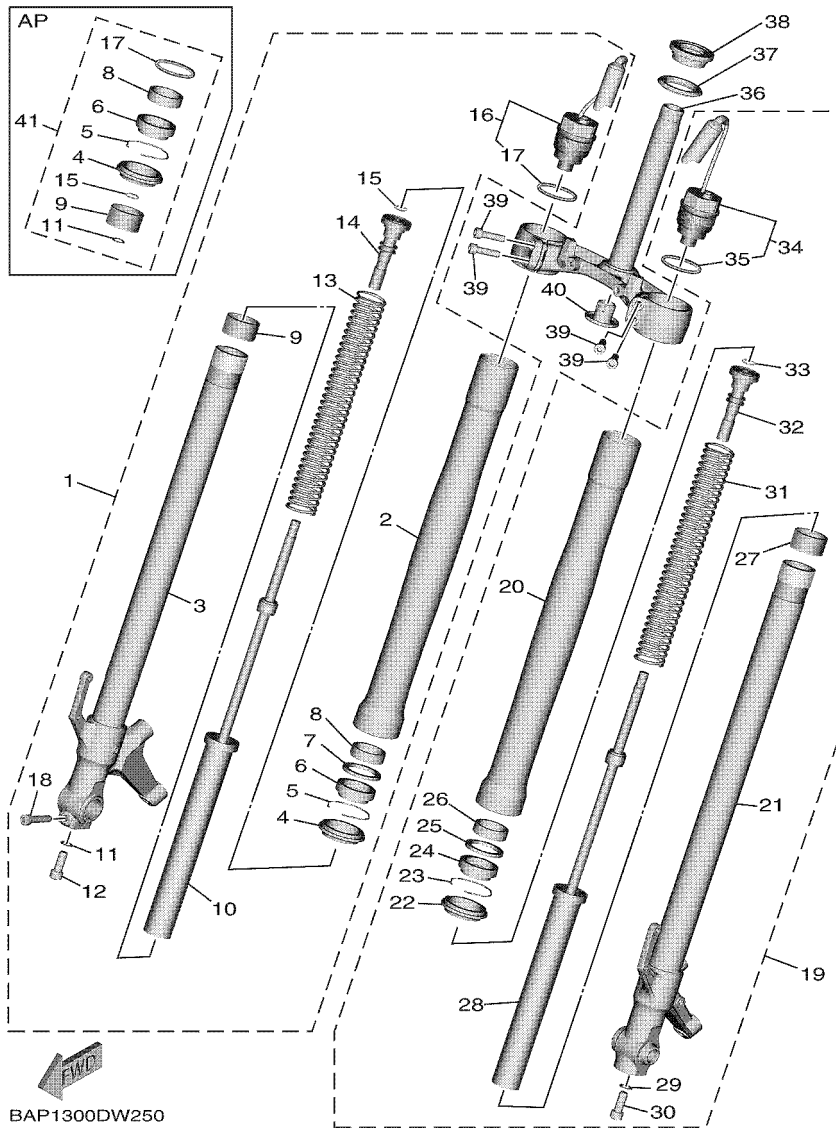

BAP1300DW250

FIG. 25 FRONT FORK

REF. NO.	PART NO.	DESCRIPTION	BHX1	REMARKS
28	BAP-23170-00	.CYLINDER COMP., FRONT FORK	1	
29	509-23158-L0	.GASKET	1	(KYB)
30	278-23181-50	.BOLT, HEXAGON SOCKET HEAD	1	
31	BAP-23141-00	.SPRING, FRONT FORK	1	
32	BAP-23117-00	.GUIDE, SPRING	1	
33	BAP-23188-00	.O-RING	1	
34	BAP-23111-00	.BOLT, CAP	1	
35	39P-23147-00	.O-RING	1	
36	B5U-23340-00	UNDER BRACKET COMP.	1	
37	3FV-23462-00	SEAL, STEERING	1	
38	93399-99957	BEARING	1	
39	91314-08030	BOLT, HEXAGON SOCKET HEAD	4	
40	4KM-23123-01	COVER, UNDER 1	1	
41	BAP-W003B-00	FORK SEALS KIT	1	AP

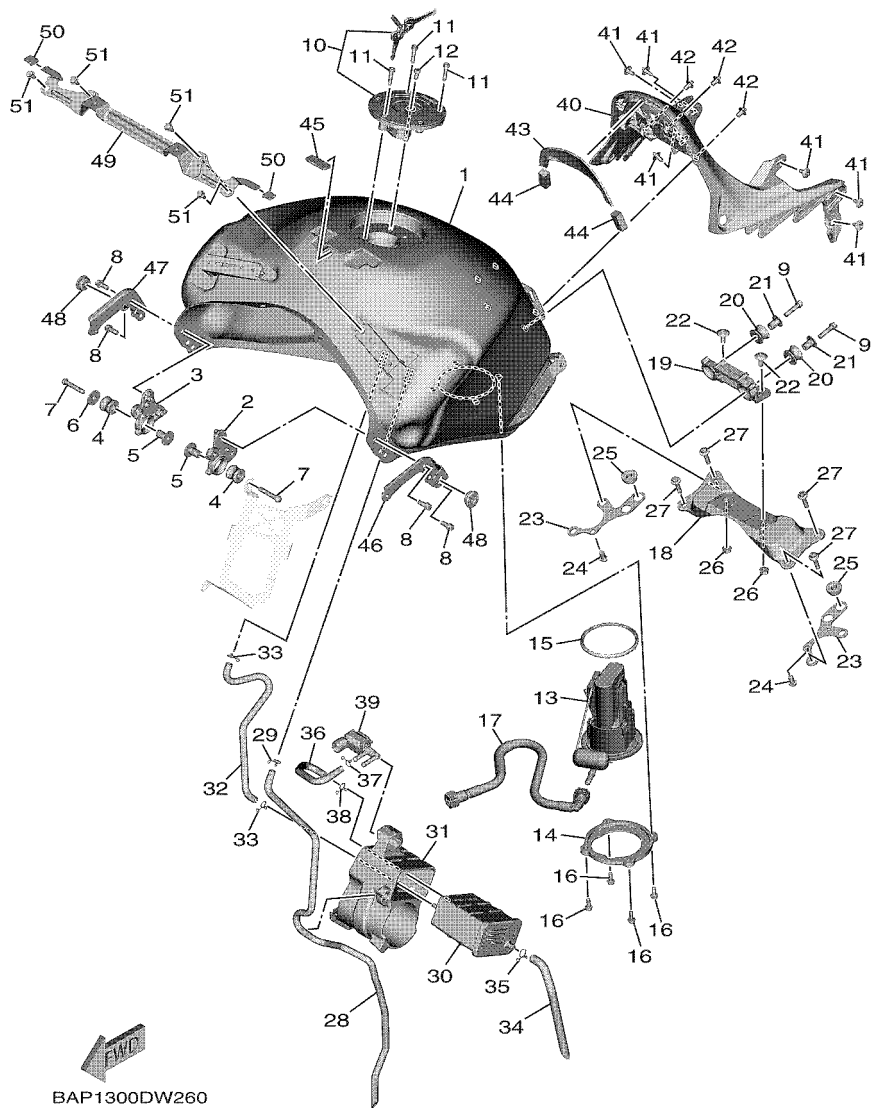

BAP1300DW260

FIG. 26 FUEL TANK

REF. NO.	PART NO.	DESCRIPTION	BHX1			REMARKS
1	B5U-YK241-00-P2	FUEL TANK COMP.	1			UR FOR BWM2
	B5U-YK241-00-P0	FUEL TANK COMP.	1			UR FOR VRSK
2	B7N-24191-00	BRACKET, FUEL TANK 1	1			
3	B7N-24192-00	BRACKET, FUEL TANK 2	1			
4	90480-18008	GROMMET	2			
5	90387-06266	COLLAR	2			
6	90201-06072	WASHER, PLATE	1			
7	92012-06035	BOLT, BUTTON HEAD	2			
8	95E37-06014	BOLT, FLANGE DEEP RECESS	4			
9	95E32-06025	BOLT, FLANGE DEEP RECESS	2			
10	39P-24602-10	CAP ASSY	1			
11	90110-05112	BOLT, HEXAGON SOCKET HEAD	3			
12	91312-05010	BOLT, HEXAGON SOCKET HEAD	1			
13	B5U-13907-00	FUEL PUMP COMP.	1			
14	1RC-24491-00	BRACKET, FUEL PUMP	1			
15	1RC-24486-00	O-RING	1			
16	90110-05028	BOLT, HEXAGON SOCKET HEAD	4			
17	B7N-13971-00	PIPE, FUEL 1	1			
18	B5U-2413Y-00	BRACKET, TANK FITTING	1			
19	B7N-2419F-00	BRACKET, CANISTOR	1			
20	3D7-24339-00	GROMMET	2			
21	90387-06136	COLLAR	2			
22	90111-06136	BOLT, HEX. SOCKET BUTTON	2			
23	B5U-24662-00	STAY	2			
24	92012-06012	BOLT, BUTTON HEAD	2			
25	90480-13567	GROMMET	2			
26	95702-06500	NUT, FLANGE	2			

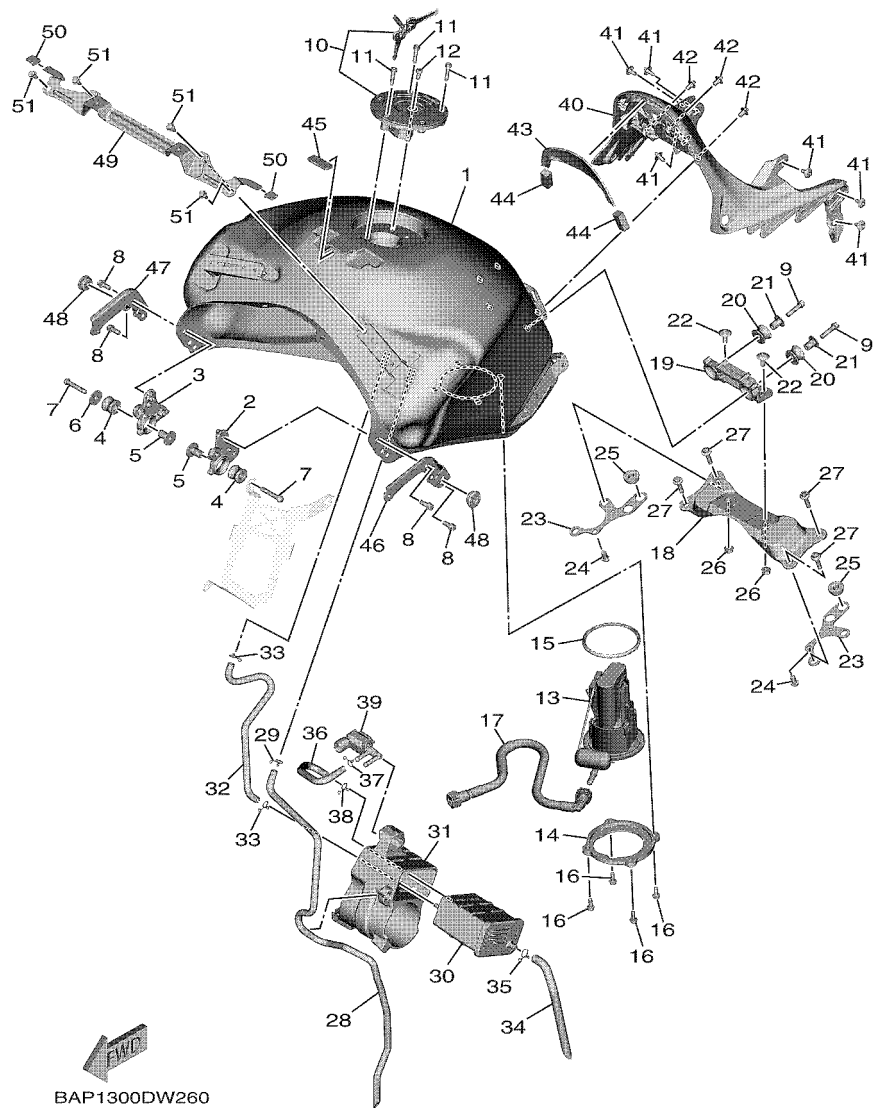
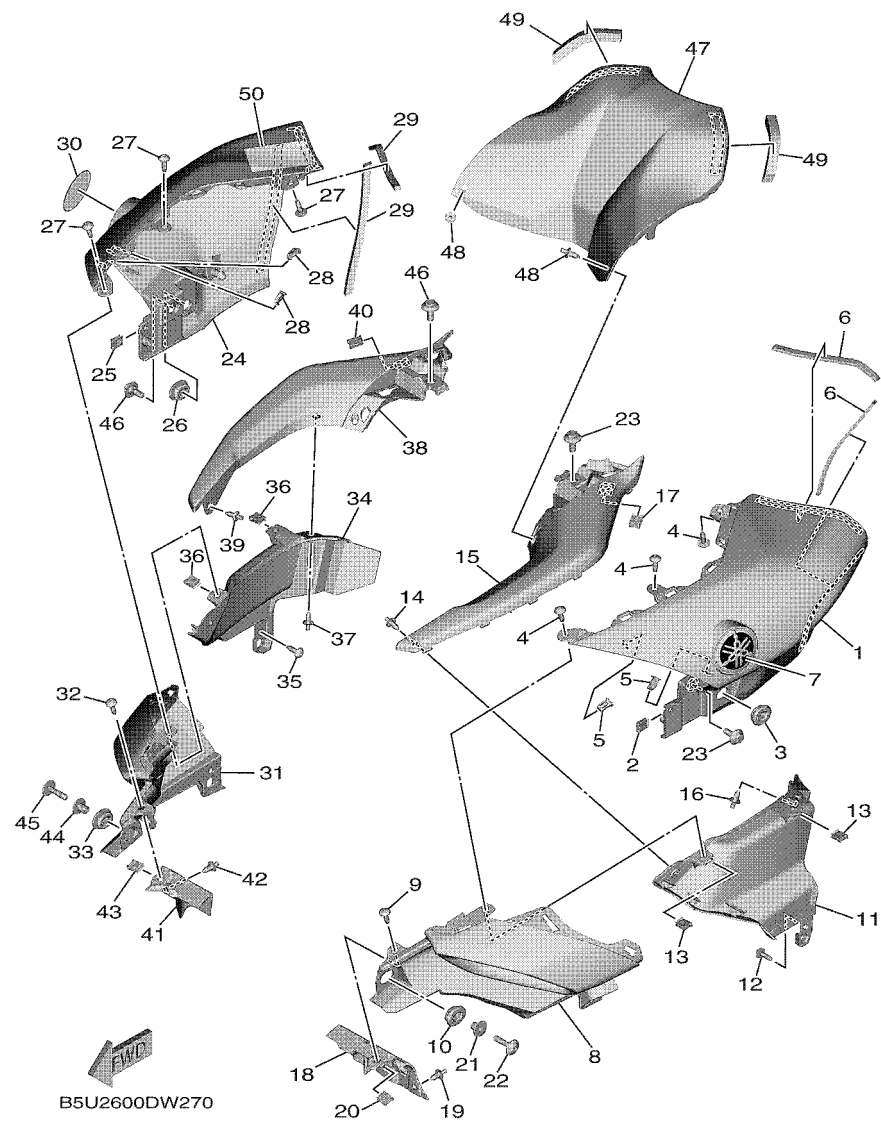

FIG. 26 FUEL TANK

REF. NO.	PART NO.	DESCRIPTION	BHX1	REMARKS
27	90110-06172	BOLT, HEXAGON SOCKET HEAD	4	
28	B7N-24315-00	PIPE 5	1	
29	90467-090A2	CLIP	1	
30	B7N-24170-00	CANISTER ASSY	1	
31	B7N-24183-00	DAMPER, LOCATING 3	1	
32	B7N-24313-00	PIPE 3	1	
33	90467-090A2	CLIP	2	
34	B7N-24316-00	PIPE 6	1	
35	90467-10041	CLIP	1	
36	B7N-24317-00	PIPE 7	1	
37	90467-090A2	CLIP	1	
38	90467-09103	CLIP	1	
39	B7N-86120-00	SOLENOID VALVE ASSY	1	
40	B5U-24141-00	PROTECTOR, FUEL TANK	1	
41	90269-05079	RIVET	6	
42	90269-06019	RIVET	3	
43	B5U-24181-00	DAMPER, LOCATING 1	1	
44	90520-10037	DAMPER, PLATE	2	
45	B5U-2411J-00	DAMPER, SIDE COVER	1	
46	B5U-2411F-00	PLATE, FITTING	1	
47	B5U-2411L-00	HOOK TANK FITTING	1	
48	90480-01558	GROMMET	2	
49	B5U-24216-00	STAY	1	
50	5PW-2411J-01	DAMPER, SIDE COVER	2	
51	90105-05014	BOLT, FLANGE	4	

FIG. 27 FUEL TANK 2



REF. NO.	PART NO.	DESCRIPTION	BHX1	REMARKS
1	B5U-24129-00-P2	COVER, SIDE 1	1	UR FOR BWM2
	B5U-24129-00-P0	COVER, SIDE 1	1	UR FOR VRSK
2	90183-05042	NUT, SPRING	1	
3	90480-01559	GROMMET	1	
4	90167-05076	SCREW, TAPPING	3	
5	90464-04005	CLAMP	2	
6	90520-04019	DAMPER, PLATE	2	
7	1RC-2413B-01	EMBLEM	1	
8	B5U-2837N-00	GRILL, AIR INTAKE 1	1	
9	90167-05076	SCREW, TAPPING	1	
10	90480-01559	GROMMET	1	
11	B5U-2838N-00	DUCT 1	1	
12	90167-05076	SCREW, TAPPING	1	
13	90183-05042	NUT, SPRING	2	
14	90269-06001	RIVET	1	
15	B5U-28345-00	MOLE 1	1	
16	90269-06001	RIVET	1	
17	90183-05042	NUT, SPRING	1	
18	B5U-2842M-00	COVER 1	1	
19	90269-06001	RIVET	1	
20	90183-05042	NUT, SPRING	1	
21	90387-06205	COLLAR	1	
22	90111-06175	BOLT,HEX. SOCKET BUTTON	1	
23	90109-06043	BOLT	2	
24	B5U-24139-00-P2	COVER, SIDE 2	1	UR FOR BWM2
	B5U-24139-00-P0	COVER, SIDE 2	1	UR FOR VRSK
25	90183-05042	NUT, SPRING	1	

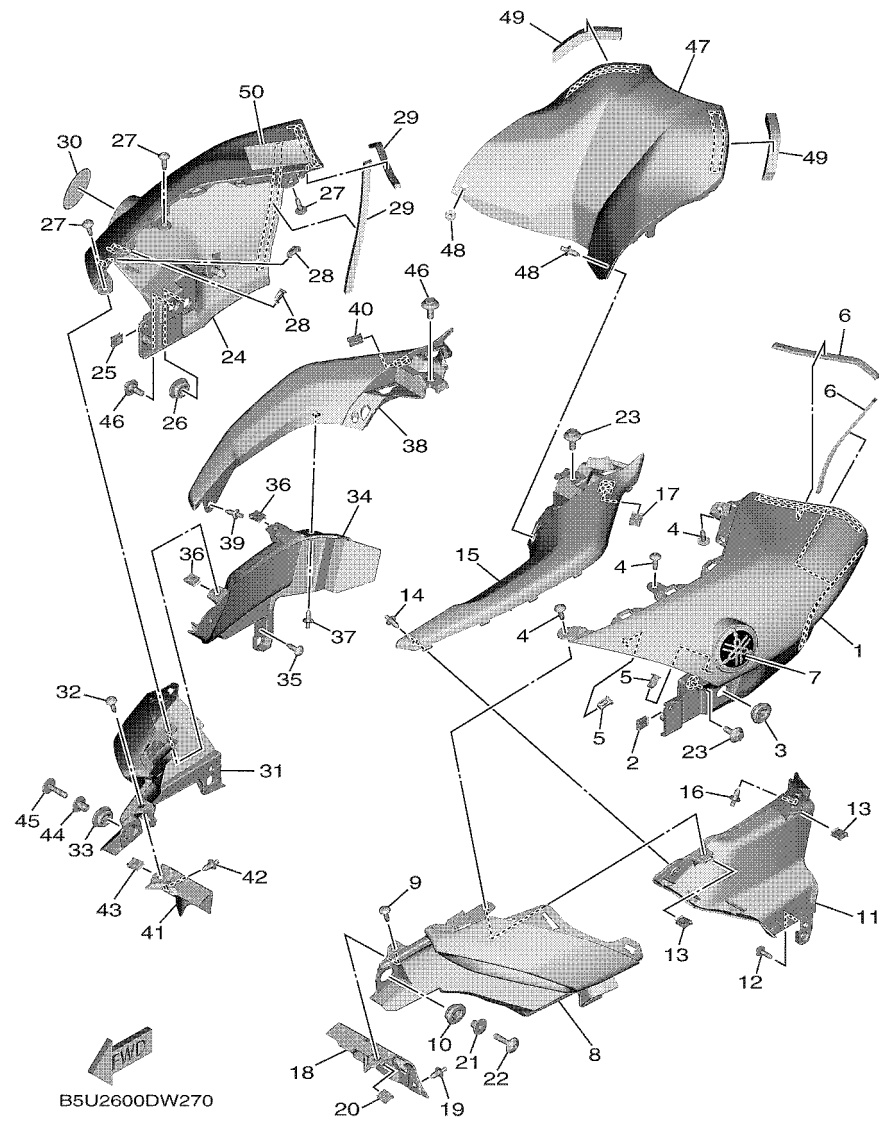

FIG. 27 FUEL TANK 2

REF. NO.	PART NO.	DESCRIPTION	BHX1				REMARKS
26	90480-01559	GROMMET	1				
27	90167-05076	SCREW, TAPPING	3				
28	90464-04005	CLAMP	2				
29	90520-04019	DAMPER, PLATE	2				
30	1RC-2413B-01	EMBLEM	1				
31	B5U-2837R-00	GRILL, AIR INTAKE 2	1				
32	90167-05076	SCREW, TAPPING	1				
33	90480-01559	GROMMET	1				
34	B5U-2838R-00	DUCT 2	1				
35	90167-05076	SCREW, TAPPING	1				
36	90183-05042	NUT, SPRING	2				
37	90269-06001	RIVET	1				
38	B5U-28346-00	MOLE 2	1				
39	90269-06001	RIVET	1				
40	90183-05042	NUT, SPRING	1				
41	B5U-2842N-00	COVER 2	1				
42	90269-06001	RIVET	1				
43	90183-05042	NUT, SPRING	1				
44	90387-06205	COLLAR	1				
45	90111-06175	BOLT,HEX. SOCKET BUTTON	1				
46	90109-06043	BOLT	2				
47	B5U-241B1-00	COVER, TANK	1				
48	90269-06001	RIVET	2				
49	90520-10039	DAMPER, PLATE	2				
50	4C8-21568-11	LABEL, WARNING	1				

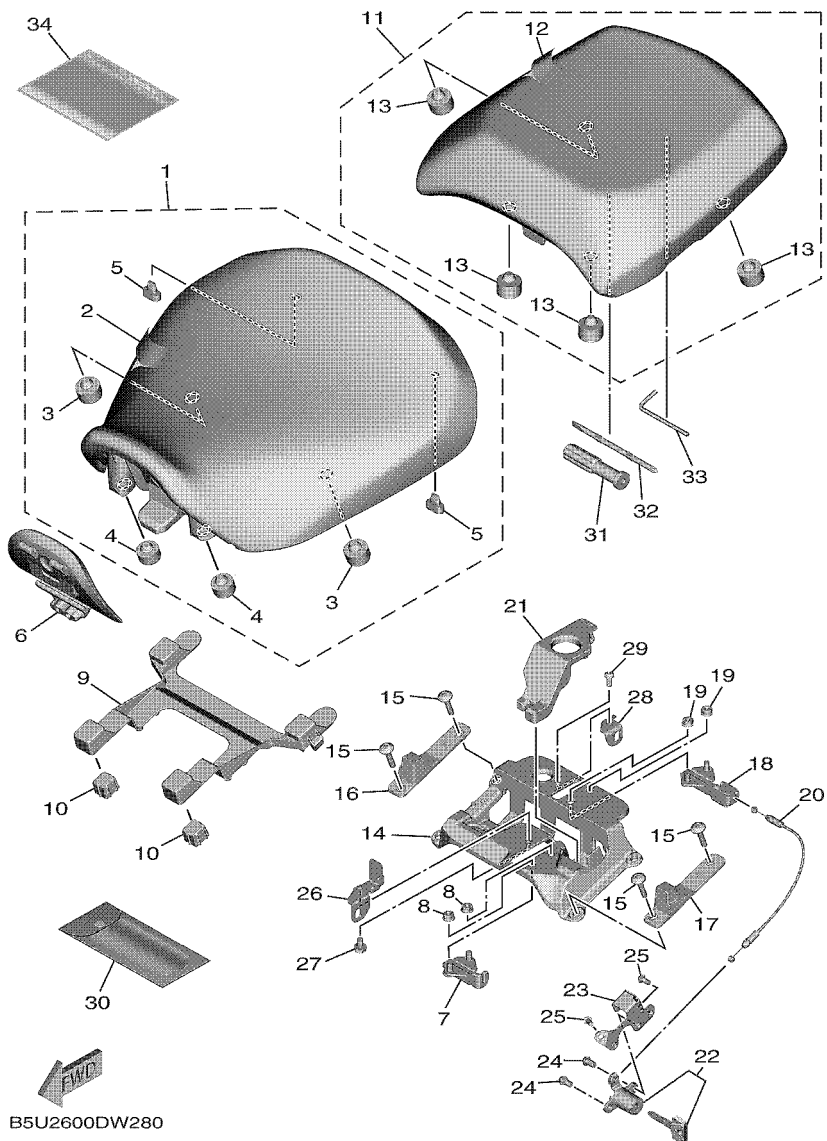

FIG. 28 SEAT

REF. NO.	PART NO.	DESCRIPTION	BHX1	REMARKS
1	BAP-24710-10	SINGLE SEAT ASSY	1	UR FOR BWM2
	BAP-24710-00	SINGLE SEAT ASSY	1	UR FOR VRSK
2	BAP-2470F-10	.SEAT COVER COMP.	1	UR FOR BWM2
	BAP-2470F-00	.SEAT COVER COMP.	1	UR FOR VRSK
3	371-27114-00	.STOPPER, MAIN STAND	2	
4	278-27114-00	.STOPPER, MAIN STAND	2	
5	B5C-24741-00	.PAD, SEAT	2	
6	B5U-24217-00	COVER	1	
7	3P6-24780-00	SEAT LOCK ASSY	1	
8	95702-06500	NUT, FLANGE	2	
9	B5U-24708-00	SEAT BRACKET ASSY	1	
10	2PP-24723-00	.DAMPER, SEAT	2	
11	BAP-24750-10	TANDEM SEAT ASSY	1	UR FOR BWM2
	BAP-24750-00	TANDEM SEAT ASSY	1	UR FOR VRSK
12	BAP-2470H-10	.SEAT COVER COMP. .2	1	UR FOR BWM2
	BAP-2470H-00	.SEAT COVER COMP. .2	1	UR FOR VRSK
13	4GL-27114-00	.STOPPER, MAIN STAND	4	
14	2PP-2478X-01	BRACKET, SEAT LOCK	1	
15	90111-06053	BOLT,HEX. SOCKET BUTTON	4	
16	B5C-24797-00	BRACKET, SEAT BACK	1	
17	B5C-2479L-00	BRACKET, SEAT BACK 2	1	
18	B5U-24780-00	SEAT LOCK ASSY	1	
19	95702-06500	NUT, FLANGE	2	
20	B5U-2479D-00	WIRE, SEAT LOCK 2	1	
21	B5U-2471P-00	PLATE, COVER	1	
22	2TV-W2470-00	ROTOR SET	1	
23	B5U-2479K-00	PLATE, LOCK	1	

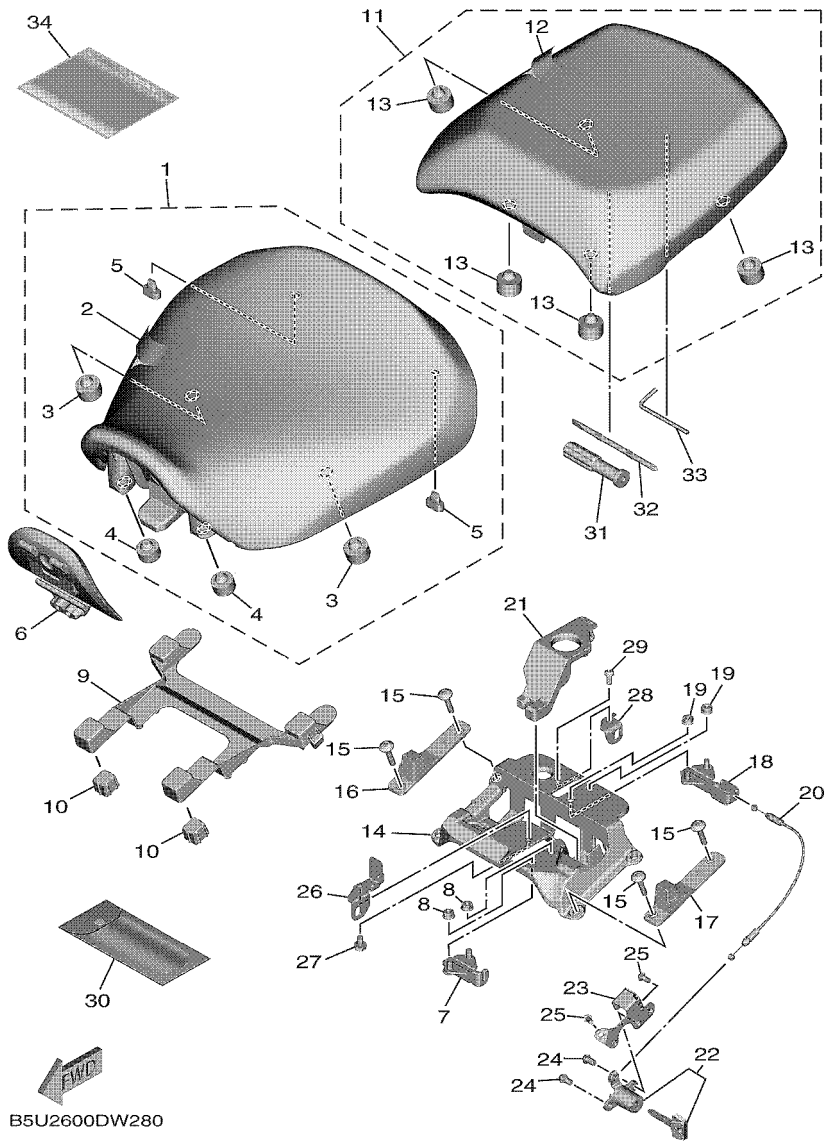
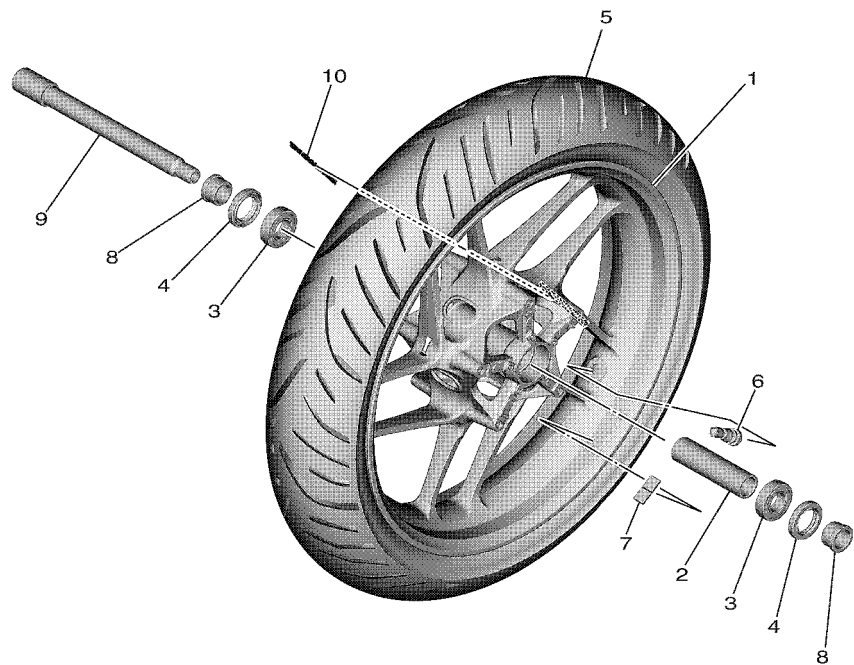

FIG. 28 SEAT

REF. NO.	PART NO.	DESCRIPTION	BHX1				REMARKS
24	92012-06010	BOLT, BUTTON HEAD	2				
25	92012-05010	BOLT, BUTTON HEAD	2				
26	2PP-2475H-00	BRACKET, SEAT LEVER 1	1				
27	90105-06057	BOLT, FLANGE	1				
28	2PP-2475J-00	BRACKET, SEAT LEVER 2	1				
29	90111-06065	BOLT,HEX. SOCKET BUTTON	1				
30	BAP-28100-00	TOOL KIT	1				
31	2H7-28151-00	GRIP, DRIVER	1				
32	2GV-28152-00	DRIVER	1				
33	23P-28164-00	WRENCH, HEXAGON 8	1				
34	4KG-28186-11	POUCH	1				

FIG. 29 FRONT WHEEL



 B5U1300DW290

REF. NO.	PART NO.	DESCRIPTION	BHX1			REMARKS
1	B7N-25168-00-P0	CAST WHEEL, FRONT	1			DPBM15 FOR BWM2
	B7N-25168-00-98	CAST WHEEL, FRONT	1			LGB FOR VRSK
2	4XV-25117-00	SPACER, BEARING	1			
3	93306-07208	BEARING	2			
4	93106-28043	OIL SEAL	2			
5	94112-17145	TIRE (120/70ZR17M/C 58W)	1			BRIDGESTONE
6	93900-00030	VALVE, RIM (TR412)	1			TAIHEIYO
7	23P-25398-00	BALANCER, WHEEL	1			UN
8	90387-22016	COLLAR	2			
9	4XV-25181-10	AXLE, WHEEL	1			
10	B7N-251G3-00	EMBLEM	1			

FIG. 30 FRONT BRAKE CALIPER

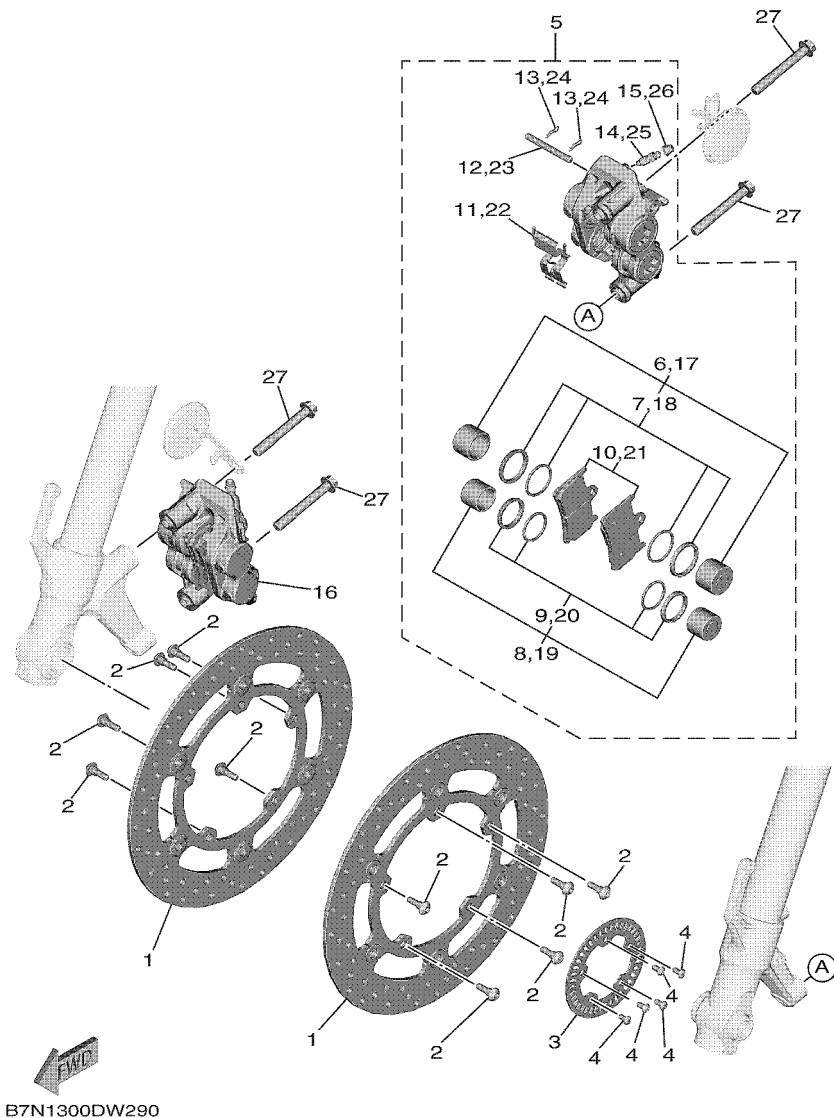

REF. NO.	PART NO.	DESCRIPTION	BHX1				REMARKS
1	1RC-2581T-00	DISK BRAKE ASSY	2				
2	90109-064G6	BOLT	10				
3	1SD-2517G-00	ROTOR, SENSOR	1				
4	90149-05029	SCREW	5				
5	1RC-2580T-00	CALIPER ASSY (LEFT)	1				
6	4SV-25802-10	.PISTON ASSY, CALIPER	1				
7	3GM-25803-10	..CALIPER SEAL KIT	1				
8	4SV-25802-00	.PISTON ASSY, CALIPER	1				
9	3MA-25803-10	..CALIPER SEAL KIT	1				
10	5SL-25805-00	.BRAKE PAD KIT	1				
11	13S-25919-00	.SUPPORT, PAD	1				
12	4SV-25924-00	.PIN, PAD	1				
13	3GM-25925-00	.CLIP	2				
14	1J3-25824-00	.SCREW, BLEED	1				
15	306-25825-01	.CAP	1				
16	1RC-2580U-00	CALIPER ASSY (RIGHT)	1				
17	4SV-25802-10	.PISTON ASSY, CALIPER	1				
18	3GM-25803-10	..CALIPER SEAL KIT	1				
19	4SV-25802-00	.PISTON ASSY, CALIPER	1				
20	3MA-25803-10	..CALIPER SEAL KIT	1				
21	5SL-25805-00	.BRAKE PAD KIT	1				
22	13S-25919-00	.SUPPORT, PAD	1				
23	4SV-25924-00	.PIN, PAD	1				
24	3GM-25925-00	.CLIP	2				
25	1J3-25824-00	.SCREW, BLEED	1				
26	306-25825-01	.CAP	1				
27	90105-10440	BOLT, FLANGE	4				

FIG. 31 REAR WHEEL

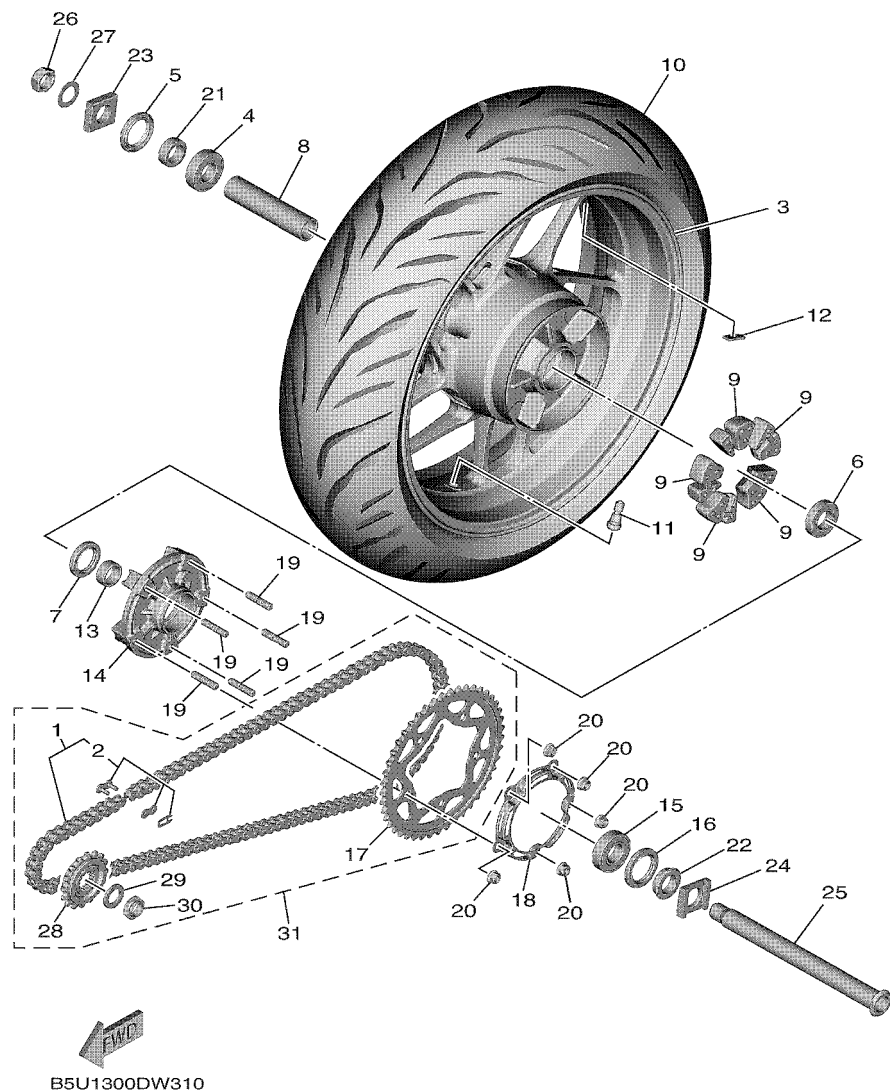

REF. NO.	PART NO.	DESCRIPTION	BHX1				REMARKS
1	94A40-18118	SET, CHAIN (DID525VZ2 118LL)	1				
2	94682-5502R	.JOINT, CHAIN (DID525VZ2 ZJ)	1				
3	B7N-25338-00-P0	CAST WHEEL, REAR	1				DPBM15 FOR BMW2
	B7N-25338-00-98	CAST WHEEL, REAR	1				LGB FOR VRSK
4	93306-20531	BEARING	1				
5	93106-40013	OIL SEAL	1				
6	93306-07806	BEARING	1				
7	93106-35042	OIL SEAL	1				
8	90387-28031	COLLAR	1				
9	BD5-25364-00	DAMPER	5				
10	94118-17092	TIRE (180/55ZR17M/C 73W)	1				BRIDGESTONE
11	93900-00030	VALVE, RIM (TR412)	1				TAIHEIYO
12	23P-25398-00	BALANCER, WHEEL	1				UN
13	5EB-25377-00	COLLAR, WHEEL	1				
14	2CR-25366-00	CLUTCH, HUB	1				
15	93306-20531	BEARING	1				
16	93106-40013	OIL SEAL	1				
17	B7N-25445-10	SPROCKET, DRIVEN (45T)	1				
18	B7N-2537W-10	BRACKET 1	1				
19	90116-10048	BOLT, STUD	5				
20	95602-10200	NUT, S/L FLANGE	5				
21	13S-25376-00	COLLAR, WHEEL	1				
22	90387-28029	COLLAR	1				
23	4XV-25388-00	PULLER, CHAIN 1	1				
24	4XV-25389-00	PULLER, CHAIN 2	1				
25	4XV-25381-10	AXLE, WHEEL	1				
26	90185-24002	NUT, SELF-LOCKING	1				

FIG. 31 REAR WHEEL

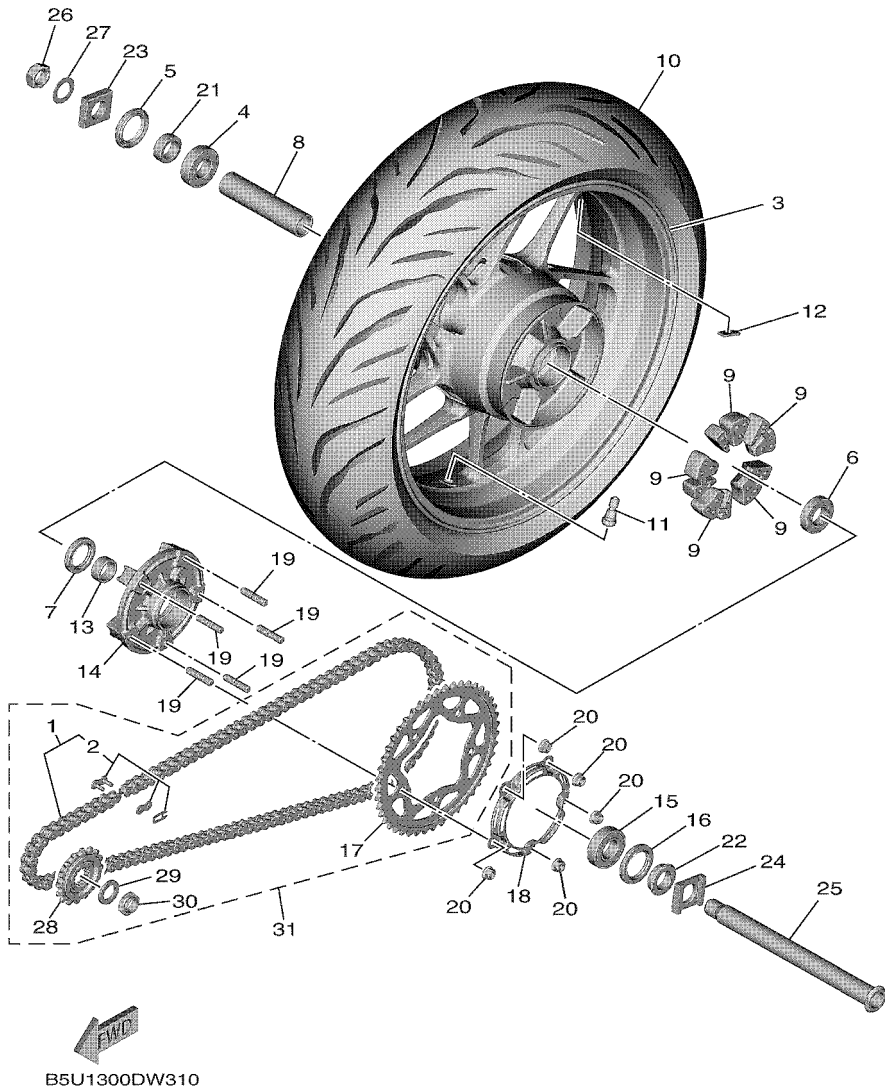

REF. NO.	PART NO.	DESCRIPTION	BHX1				REMARKS
27	90201-25027	WASHER, PLATE	1				
28	2CR-17460-00	SPROCKET, DRIVE (16T)	1				
29	90208-22002	WASHER, CONICAL SPRING	1				
30	90179-22019	NUT	1				
31	BAP-W001A-00	CHAIN & SPROCKET KIT	1				AP
<hr/>							
<hr/>							
<hr/>							
<hr/>							
<hr/>							
<hr/>							
<hr/>							
<hr/>							
<hr/>							
<hr/>							
<hr/>							

FIG. 32 REAR BRAKE CALIPER

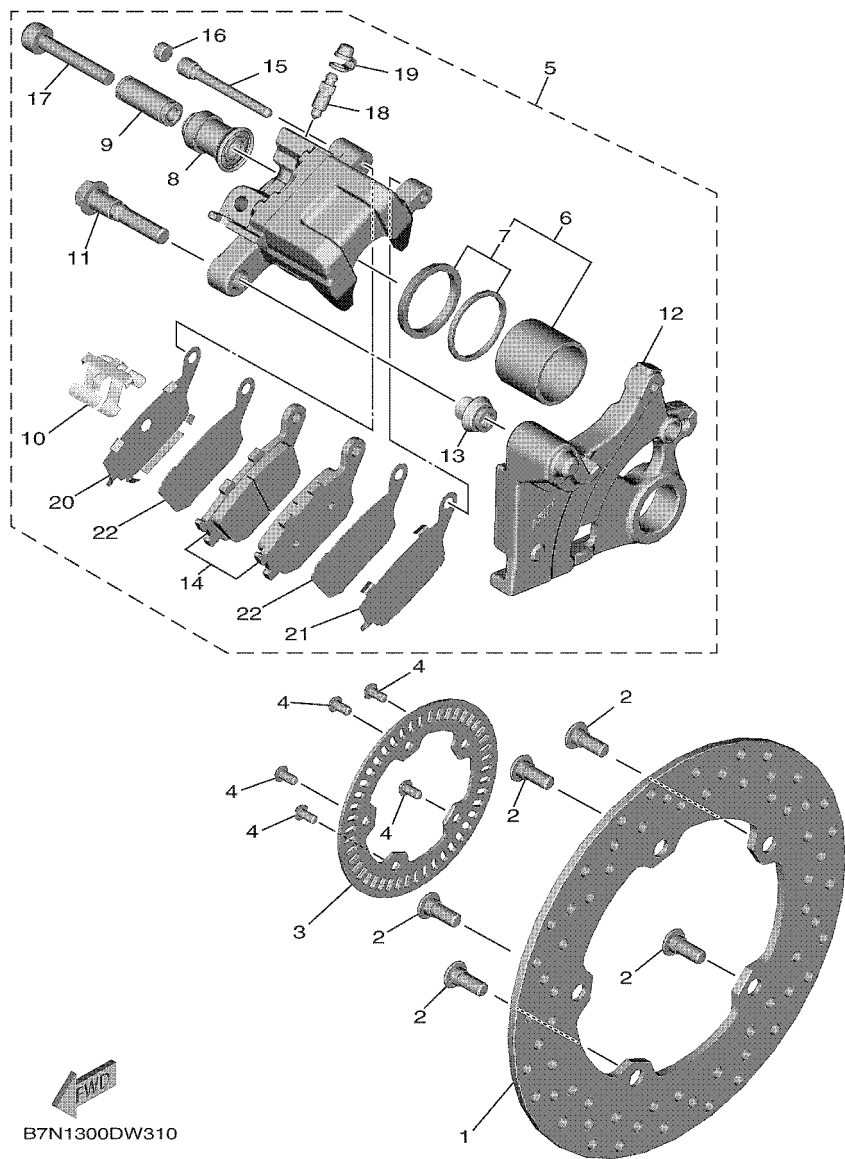

REF. NO.	PART NO.	DESCRIPTION	BHX1				REMARKS
1	1RC-2582W-00	DISK, REAR BRAKE 2	1				
2	90109-08045	BOLT	5				
3	2PW-2517G-00	ROTOR, SENSOR	1				
4	90149-05029	SCREW	5				
5	B7N-2580W-00	CALIPER ASSY, REAR 2	1				
6	5SL-25802-00	.PISTON ASSY, CALIPER	1				
7	5SL-25803-00	..CALIPER SEAL KIT	1				
8	5SL-25917-00	.BOOT, CALIPER	1				
9	5SL-25838-00	.SLEEVE, CALIPER	1				
10	5SL-25919-00	.SUPPORT, PAD	1				
11	5SL-25914-00	.PIN, SLIDE	1				
12	B7N-25921-50	.BRACKET, SUPPORT	1				
13	3JD-25917-00	.BOOT, CALIPER	1				
14	5VX-25806-00	.BRAKE PAD KIT 2	1				
15	8CR-25924-00	.PIN, PAD	1				
16	5DH-25916-50	.PLUG	1				
17	1RC-25926-00	.BOLT	1				
18	8CR-25824-00	.SCREW, BLEED	1				
19	1UY-25825-51	.CAP	1				
20	5SL-25827-00	.SHIM, CALIPER	1				
21	5SL-25827-10	.SHIM, CALIPER	1				
22	5SL-25828-01	.SHIM, CALIPER	2				

FIG. 33 STEERING HANDLE & CABLE

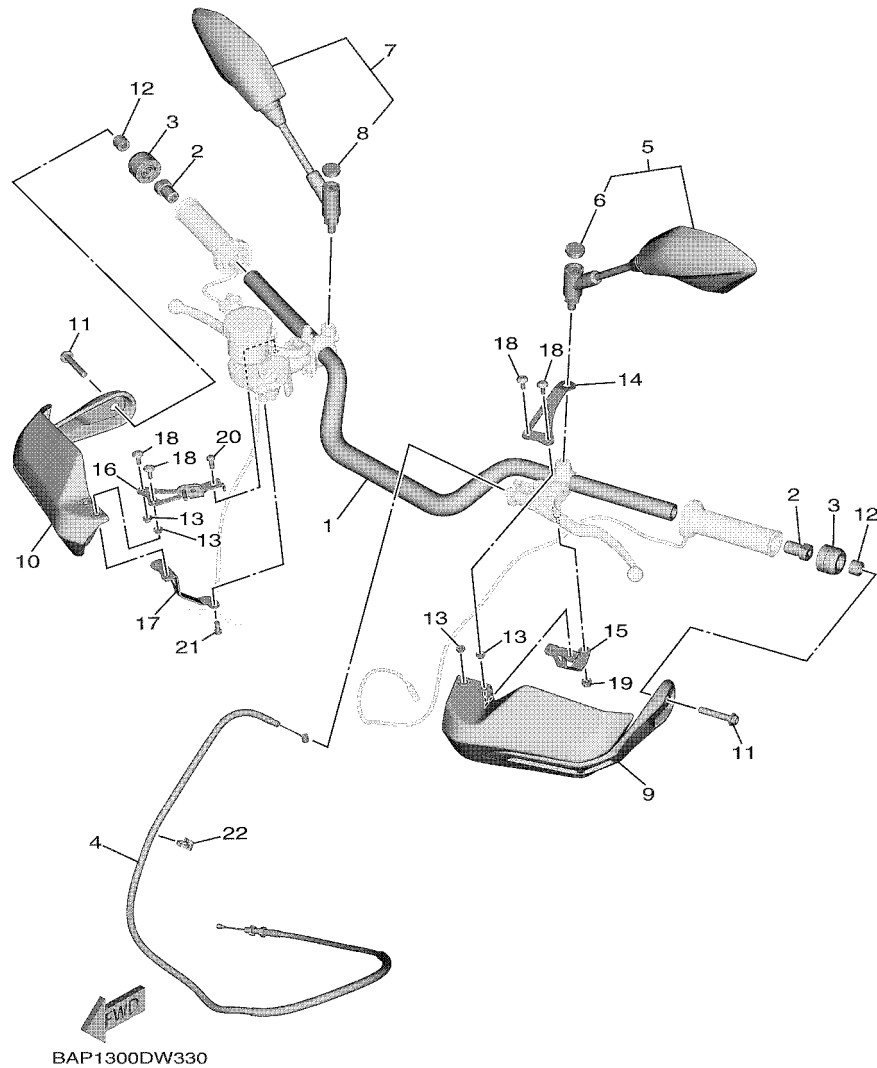

REF. NO.	PART NO.	DESCRIPTION	BHX1				REMARKS
1	B5U-26111-00	HANDLEBAR	1				
2	B5U-26246-00	END, GRIP	2				
3	B5U-2624B-00	END, GRIP 2	2				
4	B5U-26335-00	WIRE, CLUTCH	1				
5	B7N-26280-00	REAR VIEW MIRROR ASSY (LEFT)	1				
6	5PS-26133-20	.CAP	1				
7	B7N-26290-00	REAR VIEW MIRROR ASSY (RIGHT)	1				
8	5PS-26133-20	.CAP	1				
9	B5U-26141-00	GUARD, BRUSH 1	1				
10	B5U-26142-00	GUARD, BRUSH 2	1				
11	90110-08232	BOLT, HEXAGON SOCKET HEAD	2				
12	B5U-26021-00	SPACER	2				
13	90387-05021	COLLAR	4				
14	B5U-26223-00	BRACKET, HANDLE 1	1				
15	B5U-2622A-00	BRACKET, HANDLE 3	1				
16	B5U-26224-00	BRACKET, HANDLE 2	1				
17	B5U-2622E-00	BRACKET, HANDLE 4	1				
18	90111-05021	BOLT,HEX. SOCKET BUTTON	4				
19	95607-06200	NUT, SELF U-FLANGE	1				
20	92017-06014	BOLT, BUTTON HEAD	1				
21	92017-06014	BOLT, BUTTON HEAD	1				
22	90464-12001	CLAMP	1				

FIG. 34 FRONT MASTER CYLINDER

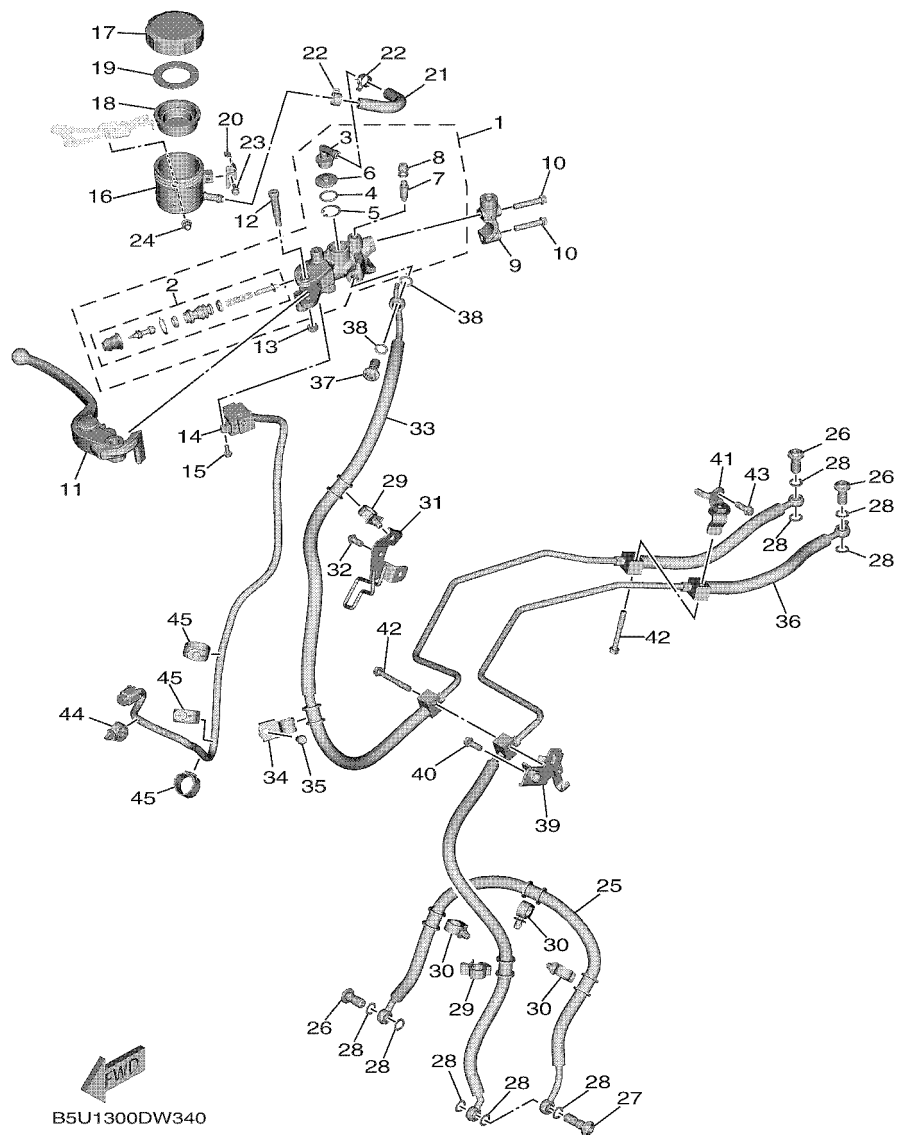

REF. NO.	PART NO.	DESCRIPTION	BHX1	REMARKS
1	B7N-2580A-00	MASTER CYLINDER SUB ASSY 2	1	
2	2CR-25807-00	.CYLINDER KIT, MASTER	1	
3	2VN-2582A-50	.JOINT	1	
4	93210-15620	.O-RING	1	
5	2VN-25866-00	.CIRCLIP	1	
6	3FV-2589A-00	.COVER, DUST	1	
7	1UY-25824-51	.SCREW, BLEED	1	
8	1UY-25825-51	.CAP	1	
9	B7N-25867-00	BRACKET, MASTER CYLINDER	1	
10	B7N-26332-00	BOLT	2	
11	B7N-83922-00	LEVER 2	1	
12	2CR-2589F-00	BOLT, LEVER	1	
13	95607-06100	NUT, SELF-LOCKING	1	
14	B5U-83980-00	FRONT STOP SWITCH ASSY	1	
15	97607-04316	SCREW, WITH WASHER	1	
16	2CR-25894-00	TANK, RESERVOIR	1	
17	3GM-25852-50	CAP, RESERVOIR	1	
18	3FV-25854-00	DIAPHRAGM, RESERVOIR	1	
19	2CR-25855-00	BUSH, DIAPHRAGM	1	
20	2CR-2589G-00	HOLDER	1	
21	B7N-25895-00	HOSE, RESERVOIR	1	
22	90467-12085	CLIP	2	
23	3GM-2589H-00	SCREW	1	
24	90176-05003	NUT, CROWN	1	
25	B7N-25872-00	HOSE, BRAKE 1	1	
26	90401-10172	BOLT, UNION	3	
27	90401-10042	BOLT, UNION	1	

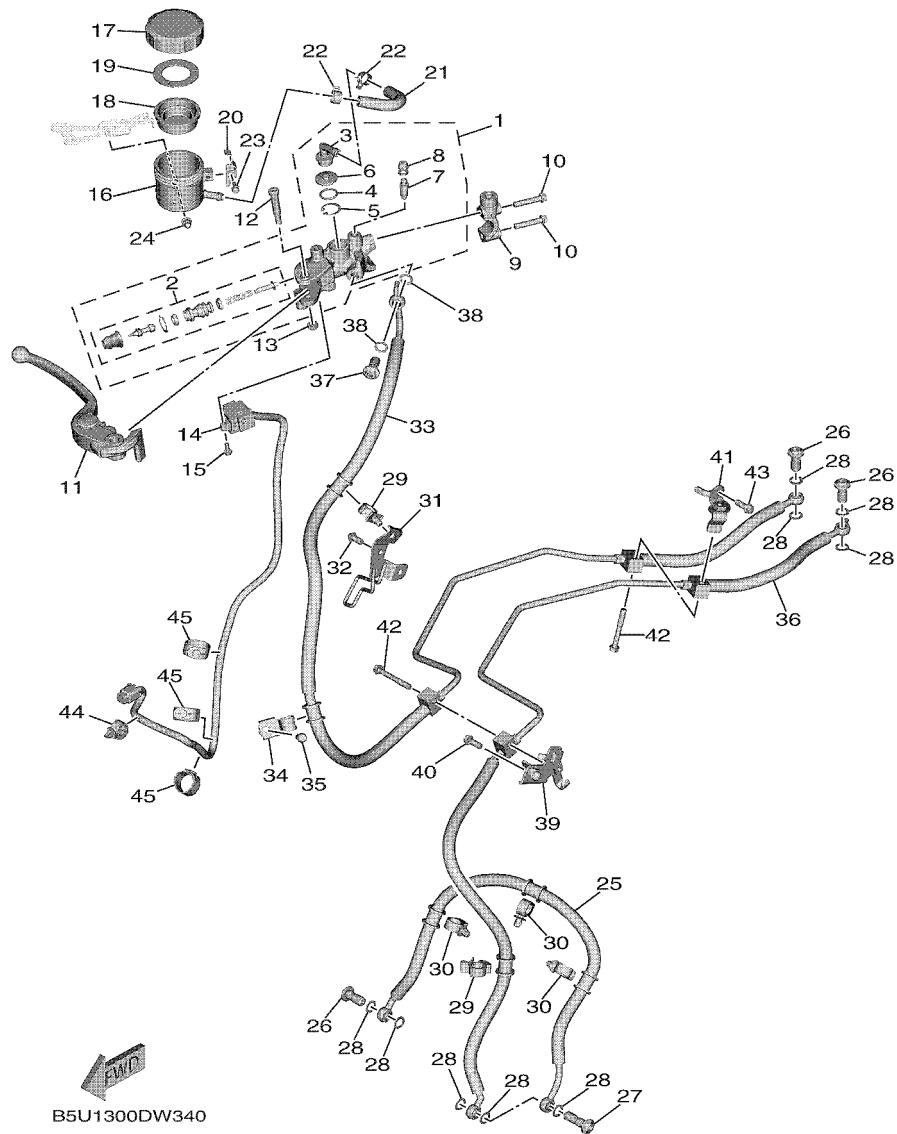

B5U1300DW340

FIG. 34 FRONT MASTER CYLINDER

REF. NO.	PART NO.	DESCRIPTION	BHX1				REMARKS
28	90430-10005	GASKET	9				
29	90464-14013	CLAMP	2				
30	90464-18002	CLAMP	3				
31	B5U-2587A-00	HOLDER, BRAKE HOSE 4	1				
32	92017-06012	BOLT, BUTTON HEAD	1				
33	B5U-2584A-01	BRAKE HOSE ASSY	1				
34	B5U-25875-00	HOLDER, BRAKE HOSE 1	1				
35	92017-06012	BOLT, BUTTON HEAD	1				
36	B7N-2584B-01	HOSE, BRAKE	1				
37	90401-10172	BOLT, UNION	1				
38	90430-10005	GASKET	2				
39	B7N-85132-00	BRACKET, REFLECTOR 1	1				
40	95022-06016	BOLT, FLANGE	1				
41	B7N-2612E-00	BRACKET	1				
42	95022-06045	BOLT, FLANGE	2				
43	95022-06016	BOLT, FLANGE	1				
44	90464-13249	CLAMP	1				
45	B5U-82591-10	BAND	3				

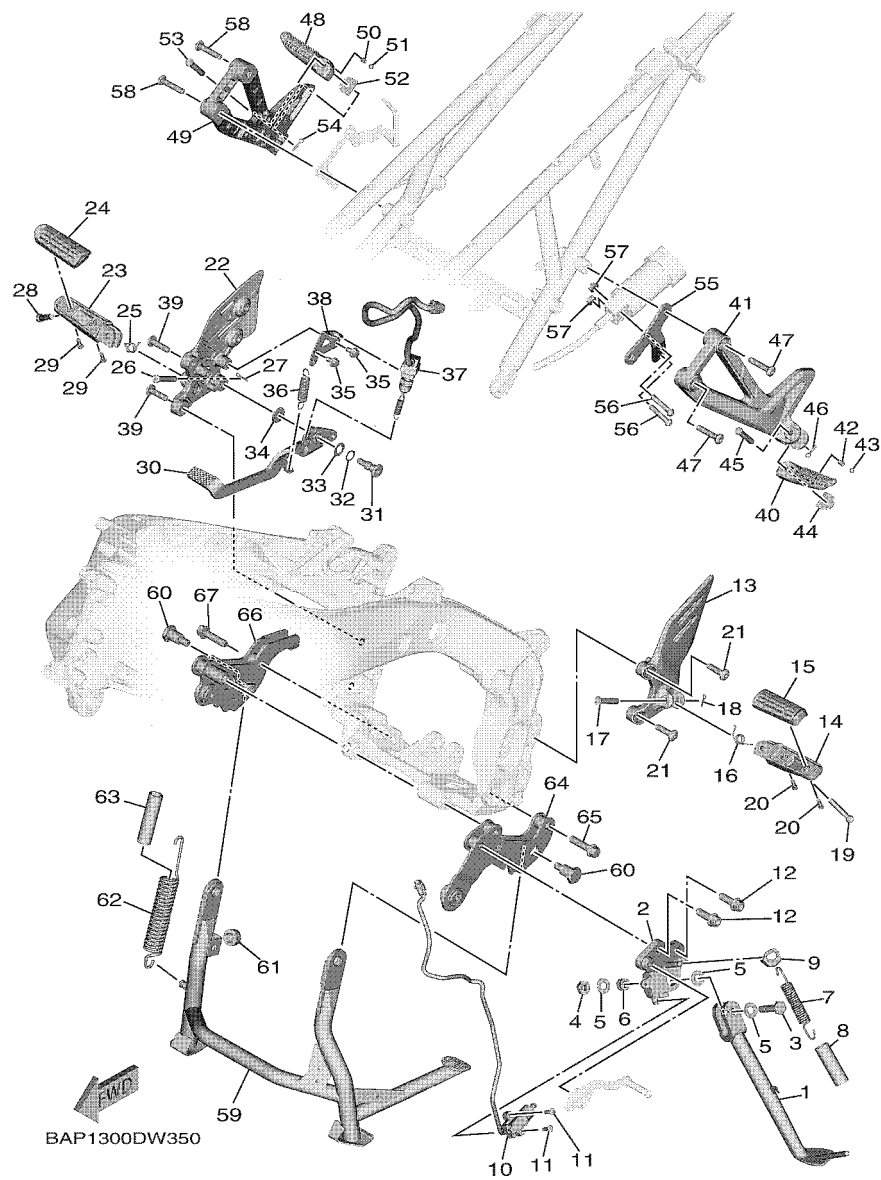

FIG. 35 STAND & FOOTREST

REF. NO.	PART NO.	DESCRIPTION	BHXT	REMARKS
1	B7N-27311-00	STAND, SIDE	1	
2	B5U-27321-00	BRACKET, SIDE STAND	1	
3	90101-10034	BOLT	1	
4	90185-10012	NUT, SELF-LOCKING	1	
5	90201-10075	WASHER, PLATE	3	
6	90387-10020	COLLAR	1	
7	90506-26014	SPRING, TENSION	1	
8	90445-197J2	HOSE (L60)	1	
9	B7N-27315-00	LINK, SIDE STAND	1	
10	B7N-82566-00	SWITCH, SIDE STAND	1	
11	90149-05037	SCREW	2	
12	90105-10189	BOLT, FLANGE	2	
13	B7N-27442-00	BRACKET 2	1	
14	B5U-27451-00	FOOTREST 3	1	
15	BD5-27413-00	COVER, FOOTREST	1	
16	90508-18134	SPRING, TORSION	1	
17	91701-08040	PIN	1	
18	91402-25015	PIN, COTTER	1	
19	90109-086F8	BOLT	1	
20	90157-05025	SCREW, PAN HEAD	2	
21	90110-08220	BOLT, HEXAGON SOCKET HEAD	2	
22	B7N-27443-00	BRACKET 3	1	
23	B5U-27461-00	FOOTREST 4	1	
24	BD5-27413-00	COVER, FOOTREST	1	
25	90508-18135	SPRING, TORSION	1	
26	91701-08040	PIN	1	
27	91402-25015	PIN, COTTER	1	

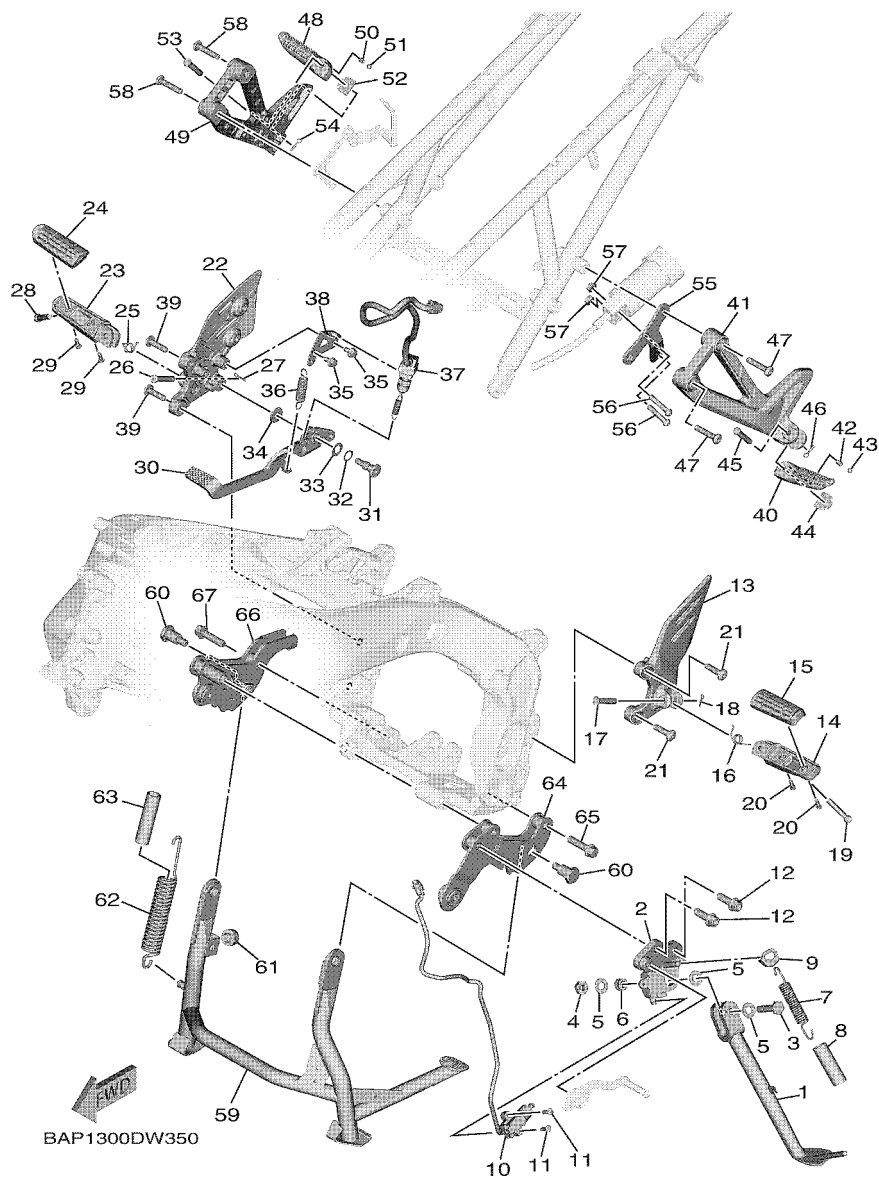
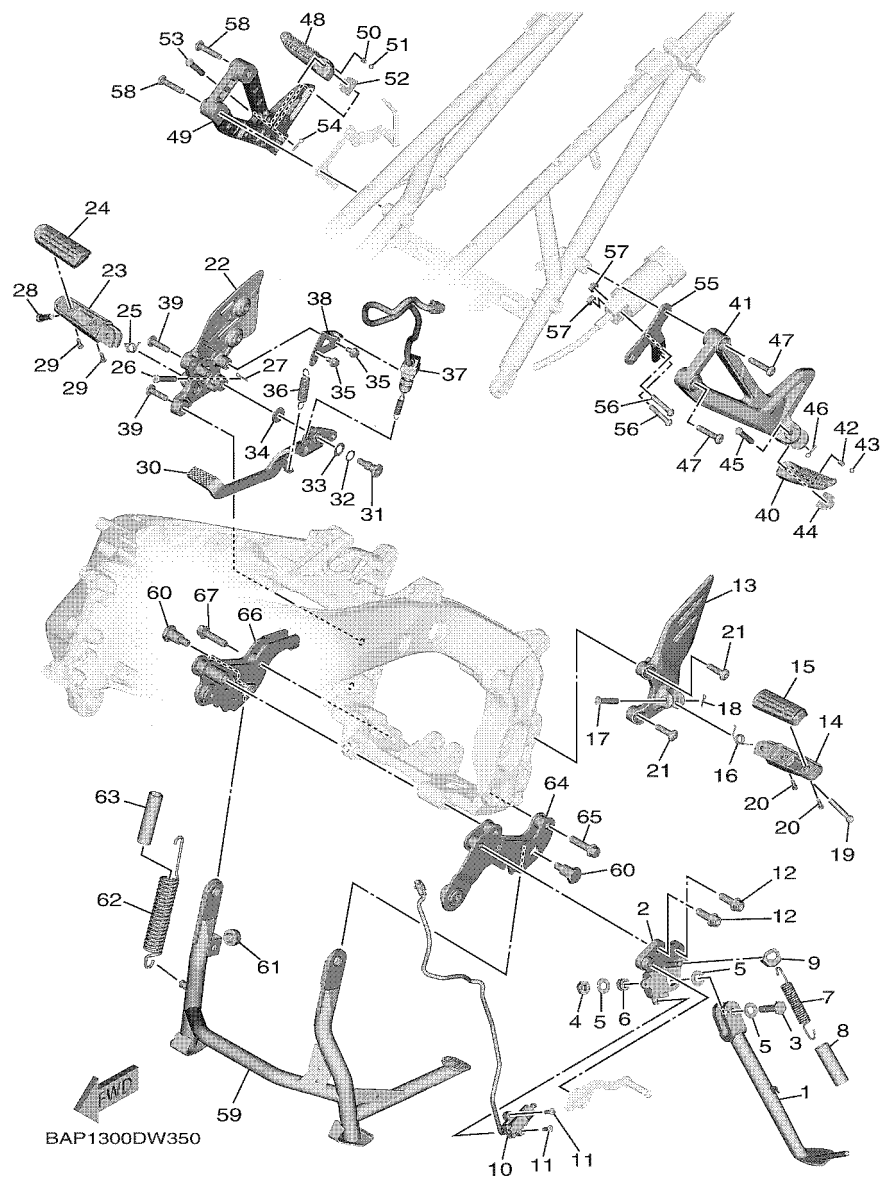

FIG. 35 STAND & FOOTREST

REF. NO.	PART NO.	DESCRIPTION	BHX1				REMARKS
28	90109-086F8	BOLT	1				
29	90157-05025	SCREW, PAN HEAD	2				
30	B7N-27211-00	PEDAL, BRAKE	1				
31	4BP-27434-01	BOLT	1				
32	90206-12074	WASHER, WAVE	1				
33	90201-12051	WASHER, PLATE	1				
34	90201-08053	WASHER, PLATE	1				
35	95D02-06012	BOLT, FLANGE DEEP RECESS	2				
36	90506-18022	SPRING, TENSION	1				
37	BAM-82530-00	STOP SWITCH ASSY	1				
38	B7N-2144G-00	STAY, STOP SWITCH	1				
39	90110-08220	BOLT, HEXAGON SOCKET HEAD	2				
40	B7N-27431-00	FOOTREST, REAR 1	1				
41	B5U-2741L-00	BRACKET 4	1				
42	90501-12743	SPRING, COMPRESSION	1				
43	93501-04011	BALL	1				
44	5VX-27437-00	WASHER, SPECIAL	1				
45	91702-08040	PIN, CLEVIS	1				
46	91401-25015	PIN, COTTER	1				
47	90149-08220	SCREW	2				
48	B7N-27441-00	FOOTREST, REAR 2	1				
49	B5U-2742L-00	BRACKET 5	1				
50	90501-12743	SPRING, COMPRESSION	1				
51	93501-04011	BALL	1				
52	5VX-27437-00	WASHER, SPECIAL	1				
53	91702-08040	PIN, CLEVIS	1				
54	91401-25015	PIN, COTTER	1				

FIG. 35 STAND & FOOTREST



REF. NO.	PART NO.	DESCRIPTION	BHX1				REMARKS
55	BAP-274A3-00	BRACKET, ADAPTER 1	1				
56	92017-06030	BOLT, BUTTON HEAD	2				
57	95702-06500	NUT, FLANGE	2				
58	90149-08220	SCREW	2				
59	B5U-27111-00	STAND, MAIN	1				
60	90109-10029	BOLT	2				
61	36C-27114-00	STOPPER, MAIN STAND	1				
62	90506-40012	SPRING, TENSION	1				
63	BC3-2247A-00	HOSE 1	1				
64	B5U-27151-00	BRACKET, MAIN STAND	1				
65	90105-10334	BOLT, FLANGE	1				
66	B5U-27152-00	BRACKET, MAIN STAND 2	1				
67	90105-10334	BOLT, FLANGE	1				

FIG. 36 REAR MASTER CYLINDER

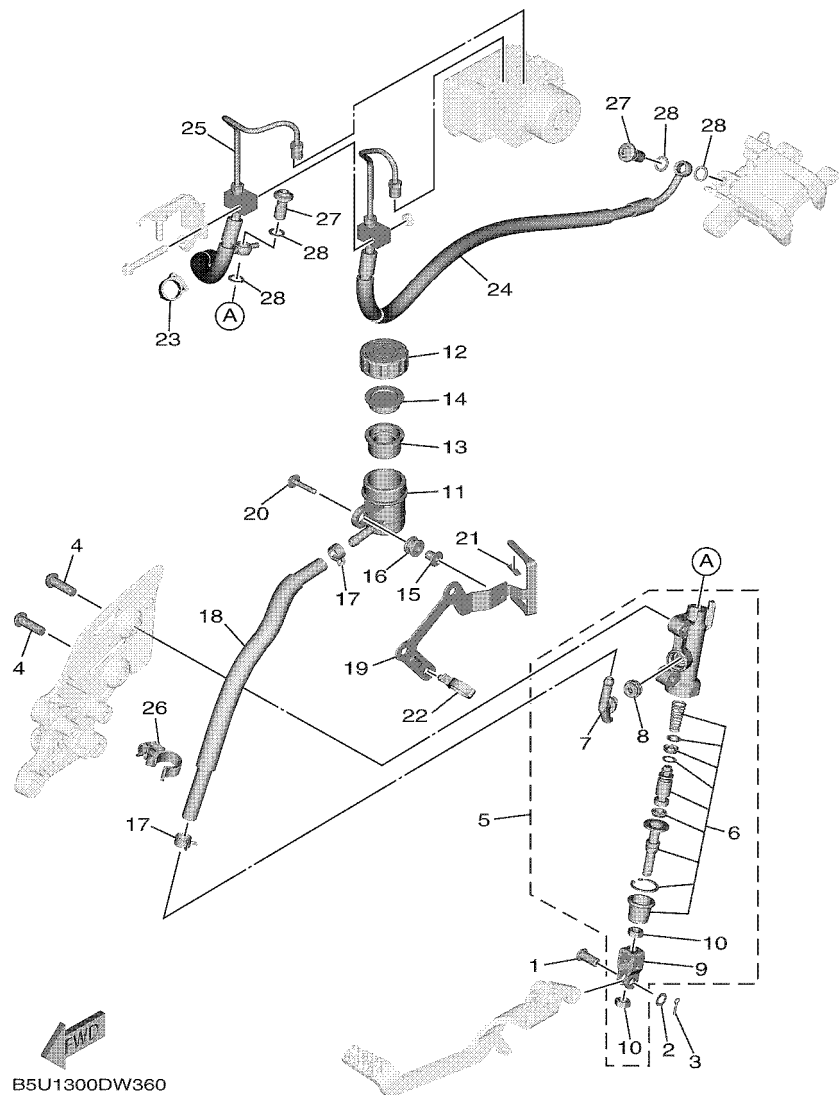

REF. NO.	PART NO.	DESCRIPTION	BHX1				REMARKS
1	90240-08005	PIN, CLEVIS	1				
2	90201-08066	WASHER, PLATE	1				
3	91401-20012	PIN, COTTER	1				
4	92014-08025	BOLT, BUTTON HEAD	2				
5	56P-2583V-00	RR. MASTER CYLINDER ASSY.	1				
6	56P-25808-50	.CYLINDER KIT, MASTER	1				
7	2D1-2582A-00	.JOINT	1				
8	4BP-2585F-01	.O-RING	1				
9	4BP-27222-02	.JOINT	1				
10	90170-08010	.NUT	2				
11	14B-25894-00	TANK, RESERVOIR	1				
12	2C0-25852-00	CAP, RESERVOIR	1				
13	2VN-25854-00	DIAPHRAGM, RESERVOIR	1				
14	2VN-25855-00	BUSH,DIAPHRAGM	1				
15	90387-05028	COLLAR	1				
16	2C0-26326-00	GROMMET	1				
17	90467-12085	CLIP	2				
18	B5U-25895-50	HOSE, RESERVOIR	1				
19	B5U-2582E-00	HOLDER, RESERVE TANK	1				
20	90111-05014	BOLT,HEX. SOCKET BUTTON	1				
21	90520-01002	DAMPER, PLATE	1				
22	90464-21003	CLAMP	1				
23	90464-16003	CLAMP	1				
24	B5U-2581K-00	HOSE, BRAKE 5	1				
25	B7N-2581J-00	HOSE, BRAKE 4	1				
26	90464-18013	CLAMP	1				
27	90401-10172	BOLT, UNION	2				

FIG. 36 REAR MASTER CYLINDER

REF. NO.	PART NO.	DESCRIPTION	BHX1				REMARKS
28	90430-10005	GASKET	4				
<hr/>							
<hr/>							
<hr/>							
<hr/>							
<hr/>							
<hr/>							
<hr/>							
<hr/>							
<hr/>							

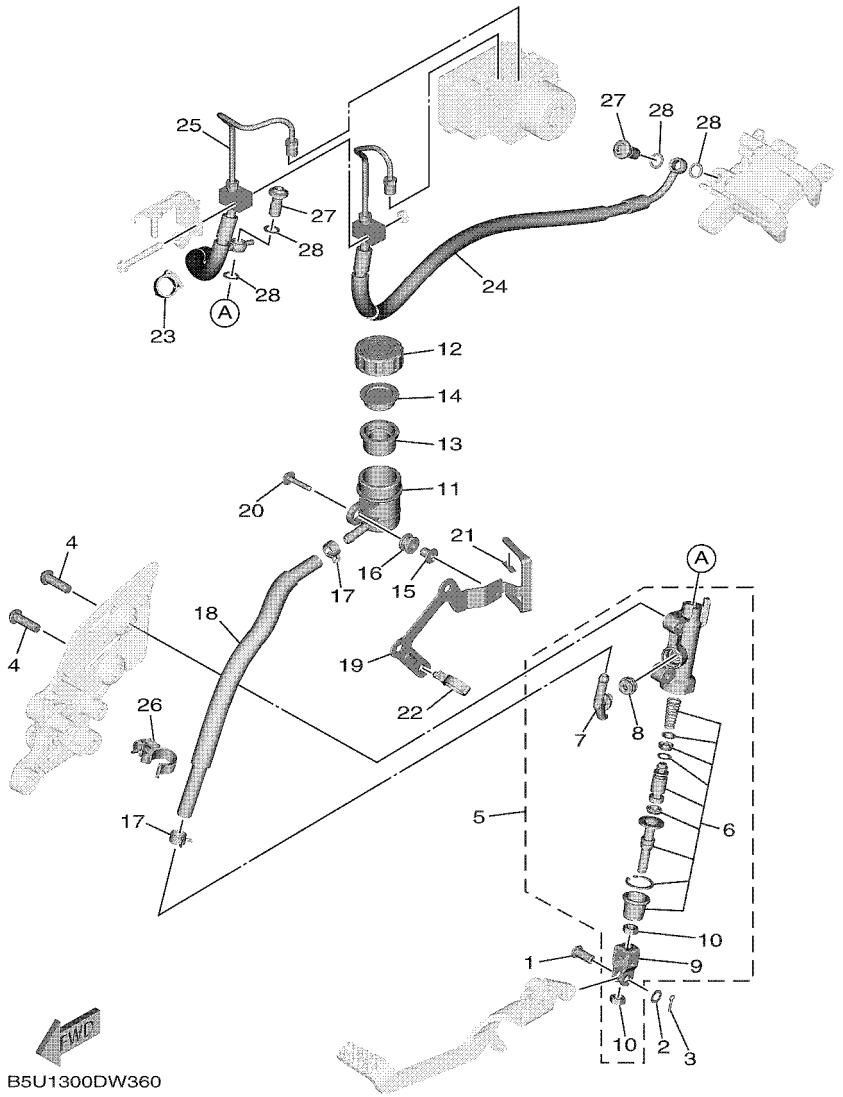
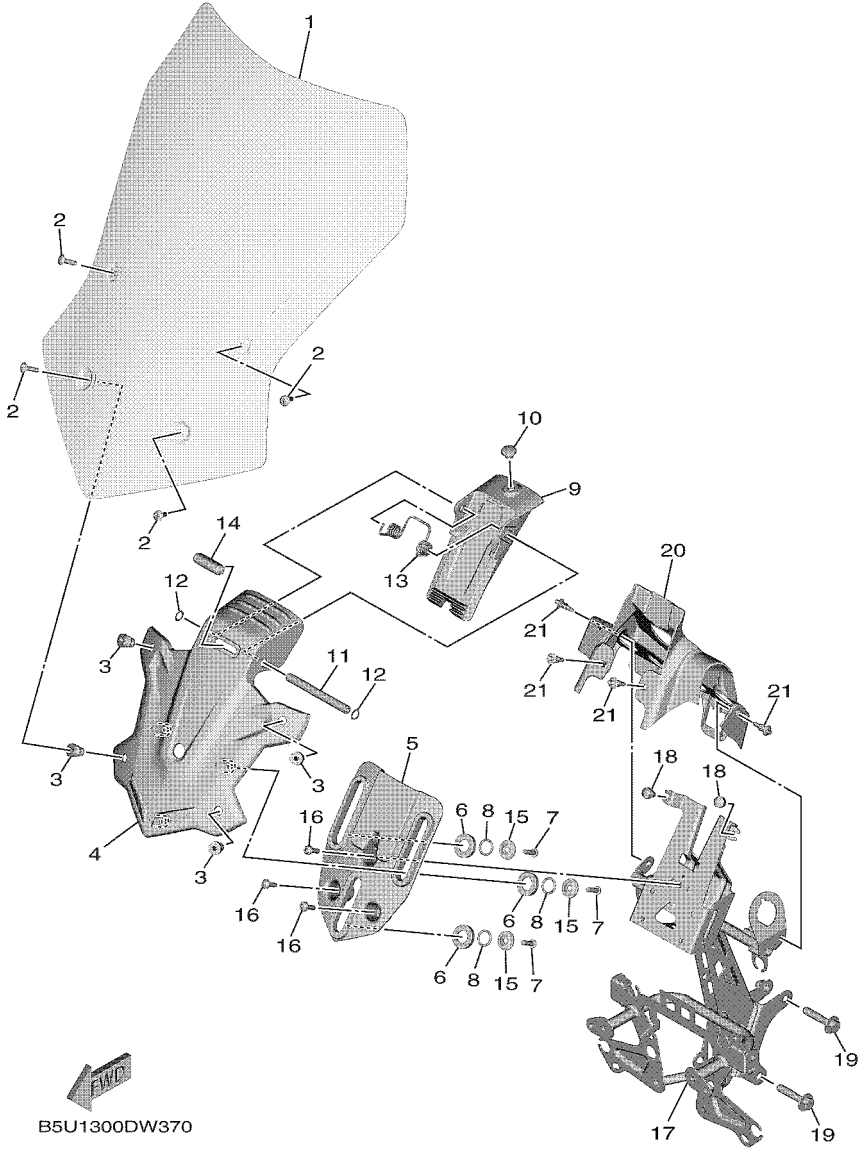

FIG. 37 WINDSHIELD



B5U1300DW370

REF. NO.	PART NO.	DESCRIPTION	BHX1				REMARKS
1	B5U-28381-00	WINDSHIELD	1				
2	90150-05024	SCREW, ROUND HEAD	4				
3	90179-05003	NUT	4				
4	B5U-2831R-00	STAY, MAIN 1	1				
5	B5U-2831T-00	STAY, SUPPORT 1	1				
6	B5C-28319-00	WASHER	3				
7	92017-05016	BOLT, BUTTON HEAD	3				
8	93210-14MF4	O-RING	3				
9	B5C-2836X-00	KNOB, 1	1				
10	90338-07010	PLUG	1				
11	B5C-2835B-00	SHAFT, 1	1				
12	99009-09800	CIRCLIP	2				
13	B5C-28388-00	SPRING	1				
14	B5C-2836T-00	DAMPER, LOCATING 1	1				
15	B5C-28373-00	COLLAR	3				
16	90111-05061	BOLT,HEX. SOCKET BUTTON	3				
17	B5U-28356-00	STAY 1	1				
18	90338-06007	PLUG	2				
19	90119-08179	BOLT, WITH WASHER	2				
20	B5U-2836M-01	PANEL, INNER 3	1				
21	90269-06001	RIVET	4				

FIG. 38 COWLING

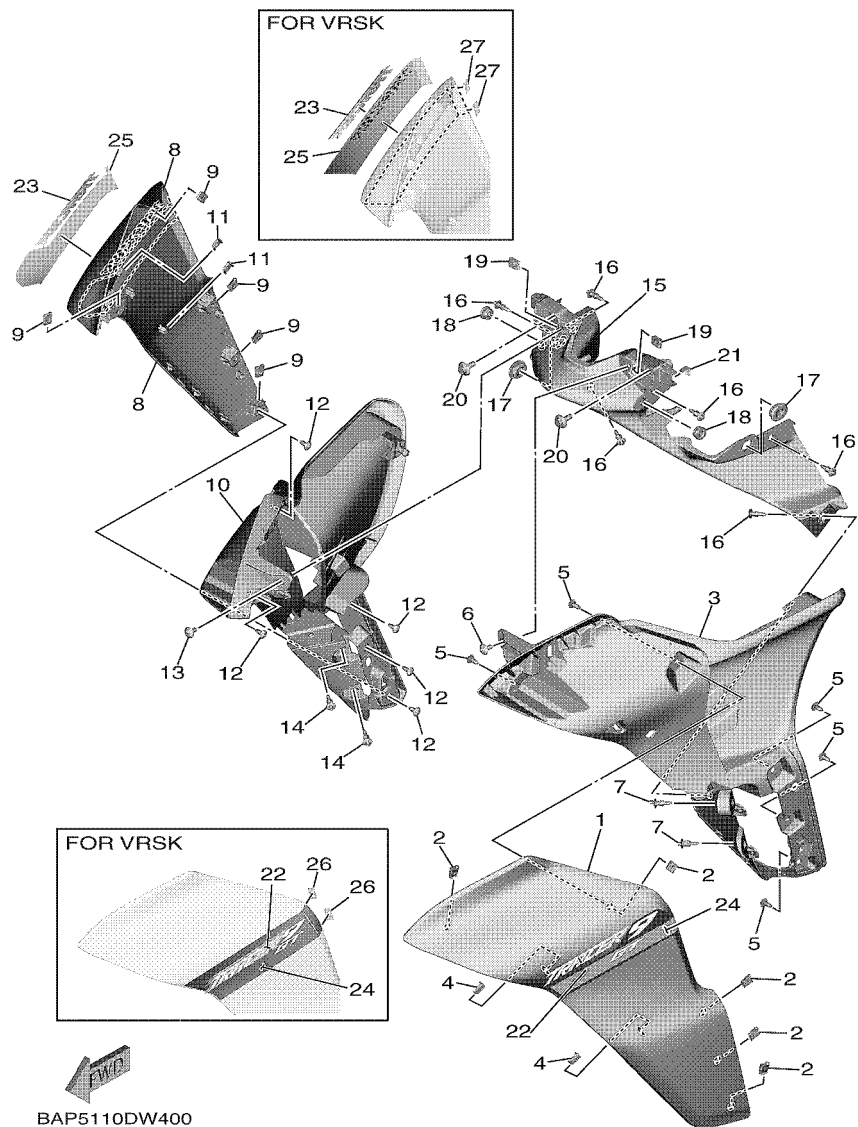

REF. NO.	PART NO.	DESCRIPTION	BHX1	REMARKS
1	B5U-2835U-00-P2	PANEL 1	1	UR SMX FOR BWM2
	B5U-2835U-00-P0	PANEL 1	1	UR FOR VRSK
2	90183-05042	NUT, SPRING	5	
3	B5U-2836K-00	PANEL, INNER 1	1	
4	90464-04005	CLAMP	2	
5	97707-50012	SCREW, TRUSS HEAD TAPPING	5	
6	90111-05049	BOLT,HEX. SOCKET BUTTON	1	
7	90269-06001	RIVET	2	
8	B5U-2835V-00-P2	PANEL 2	1	UR SMX FOR BWM2
	B5U-2835V-00-P0	PANEL 2	1	UR FOR VRSK
9	90183-05042	NUT, SPRING	5	
10	B5U-2836L-00	PANEL, INNER 2	1	
11	90464-04005	CLAMP	2	
12	97707-50012	SCREW, TRUSS HEAD TAPPING	5	
13	90111-05049	BOLT,HEX. SOCKET BUTTON	1	
14	90269-06001	RIVET	2	
15	B5U-2835J-00	BODY, FRONT UNDER 1	1	
16	90269-06001	RIVET	6	
17	90480-01559	GROMMET	2	
18	90480-10003	GROMMET	2	
19	90183-05076	NUT, SPRING	2	
20	90109-06043	BOLT	2	
21	13S-28371-00	DAMPER	1	
22	2PP-2839B-00	EMBLEM 3D	1	UR FOR BWM2
	2PP-2839B-11	EMBLEM 3D	1	UR FOR VRSK
23	2PP-2839B-00	EMBLEM 3D	1	UR FOR BWM2
	2PP-2839B-11	EMBLEM 3D	1	UR FOR VRSK

FIG. 38 COWLING

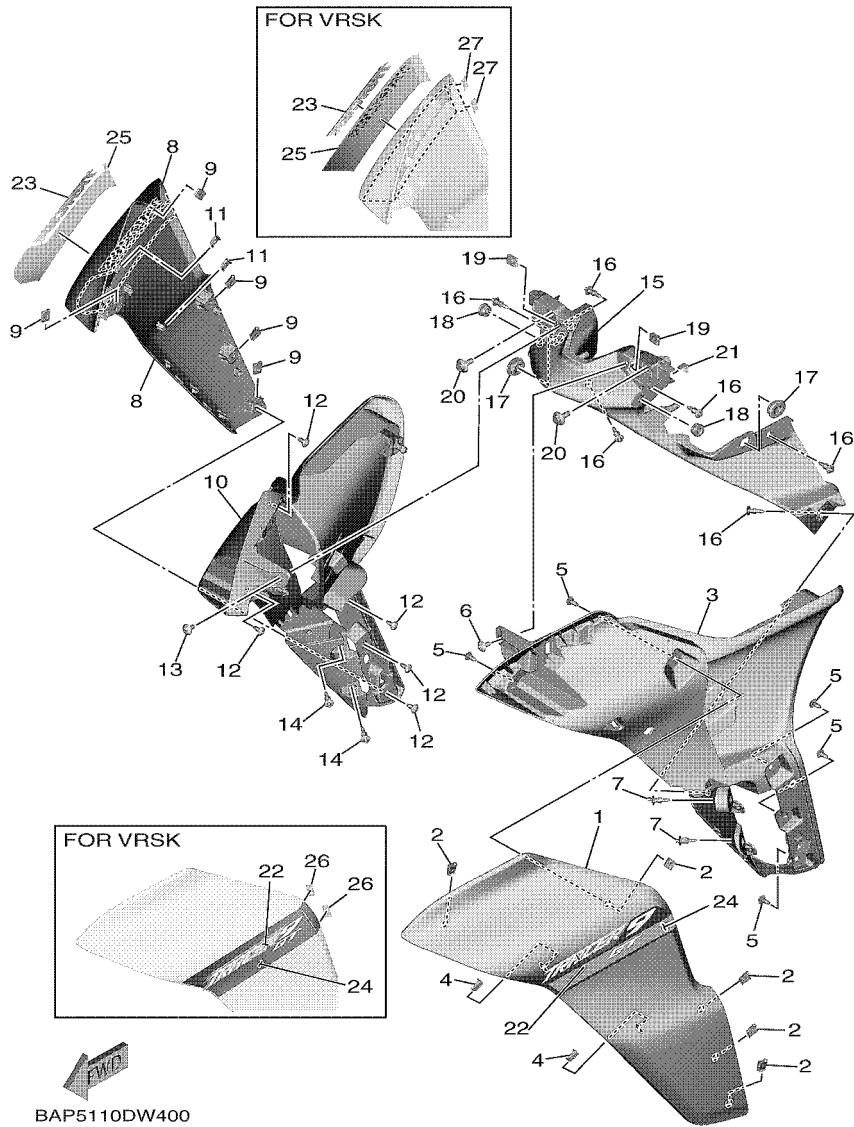

REF. NO.	PART NO.	DESCRIPTION	BHX1		REMARKS
24	BAP-28391-20	GRAPHIC 1	1		UR FOR BWM2
	BAP-28391-00	GRAPHIC 1	1		UR FOR VRSK
25	BAP-28392-20	GRAPHIC 2	1		UR FOR BWM2
	BAP-28392-00	GRAPHIC 2	1		UR FOR VRSK
26	B3L-24595-00	PROTECTOR	2		FOR VRSK
27	B3L-24595-00	PROTECTOR	2		FOR VRSK

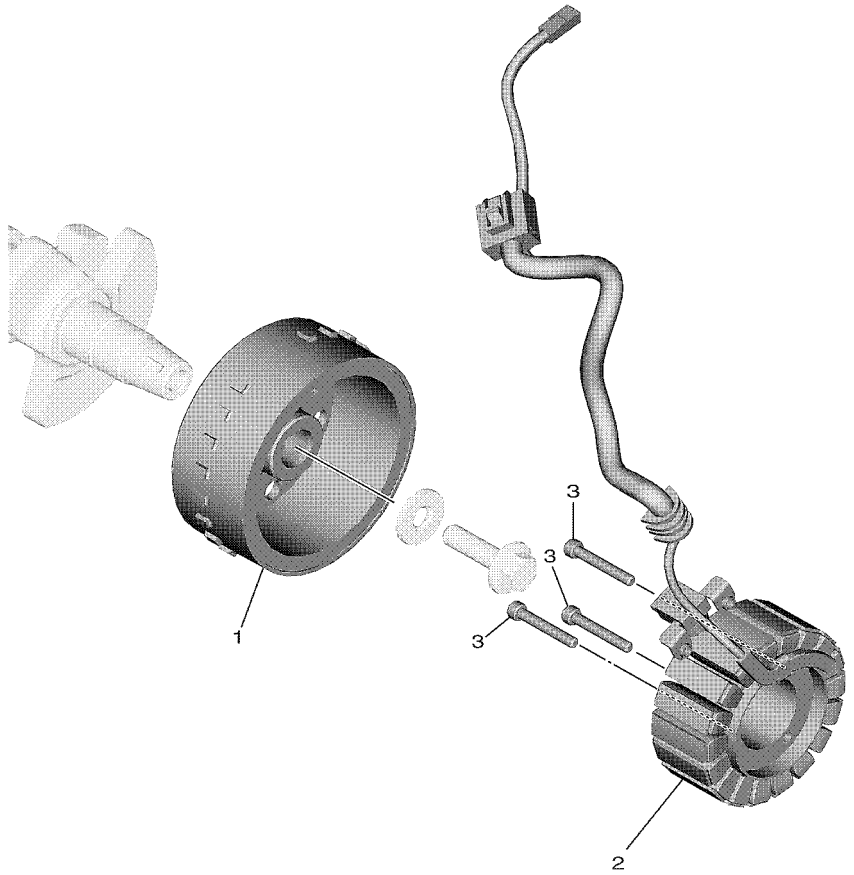

B7N1300DW360

FIG. 39 GENERATOR

REF. NO.	PART NO.	DESCRIPTION	BHX1				REMARKS
1	1RC-81450-01	ROTOR ASSY	1				
2	B7N-81410-00	STATOR ASSY	1				
3	90110-06223	BOLT, HEXAGON SOCKET HEAD	3				

FIG. 40 STARTING MOTOR

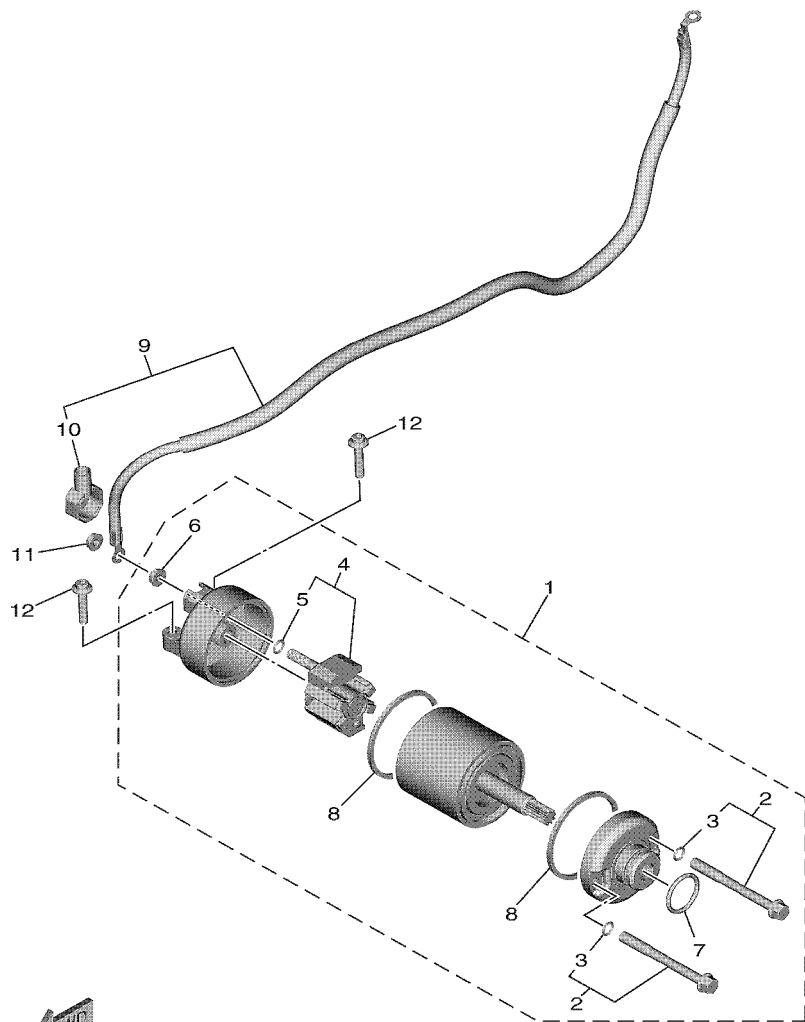

← END
B7N1300DW370

REF. NO.	PART NO.	DESCRIPTION	BHX1				REMARKS
1	B7N-81890-00	MOTOR ASSY	1				
2	28P-81826-00	.BOLT	2				
3	3TB-81847-00	..O-RING	1				
4	4B5-81840-00	.BRUSH HOLDER ASSY	1				
5	3TB-81847-00	..O-RING	1				
6	4XV-8182A-00	.NUT	1				
7	1FK-81847-00	..O-RING	1				
8	11H-81844-00	.GASKET	2				
9	B7N-81815-00	CORD, STARTER MOTOR	1				
10	4B5-81871-00	.CAP	1				
11	4XV-8182A-00	NUT	1				
12	90110-06388	BOLT, HEXAGON SOCKET HEAD	2				

FIG. 41 FLASHER LIGHT

REF. NO.	PART NO.	DESCRIPTION	BHX1				REMARKS
1	B7N-83330-00	REAR FLASHER LIGHT ASSY 1	1				
2	B7N-83340-00	REAR FLASHER LIGHT ASSY 2	1				
3	B7N-83310-00	FRONT FLASHER LIGHT ASSY 1	1				
4	B7N-83320-00	FRONT FLASHER LIGHT ASSY 2	1				
5	B7N-83321-00	DAMPER, FLASHER 1	2				

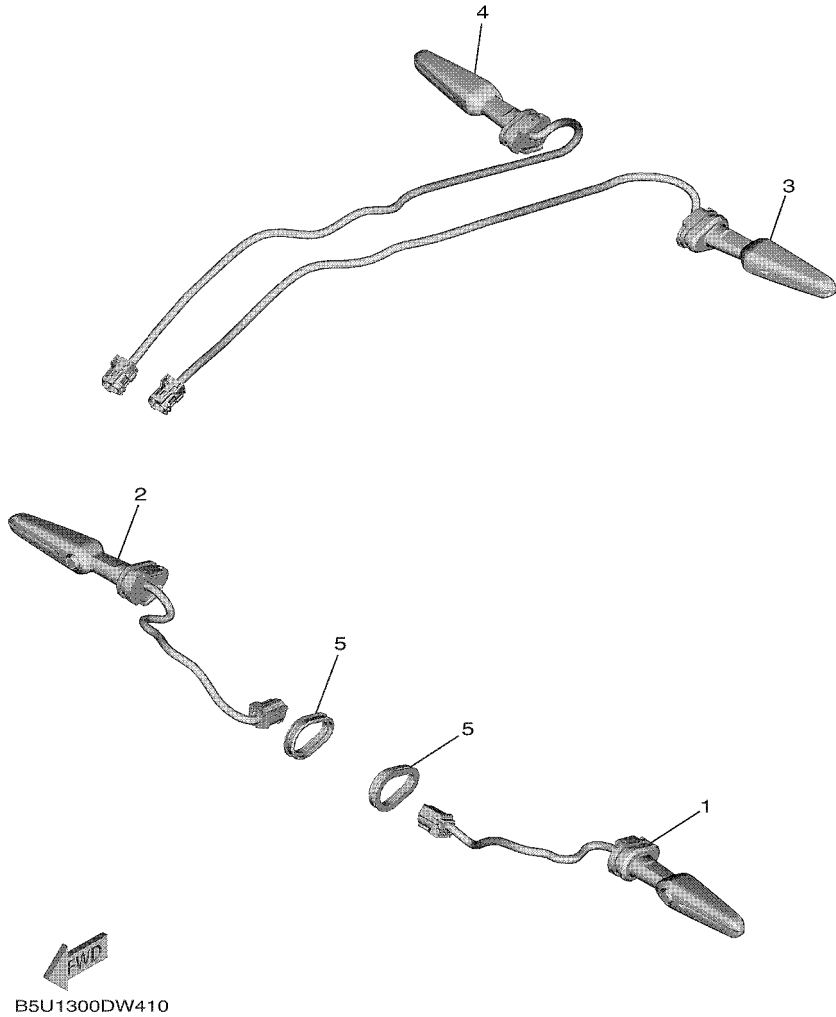
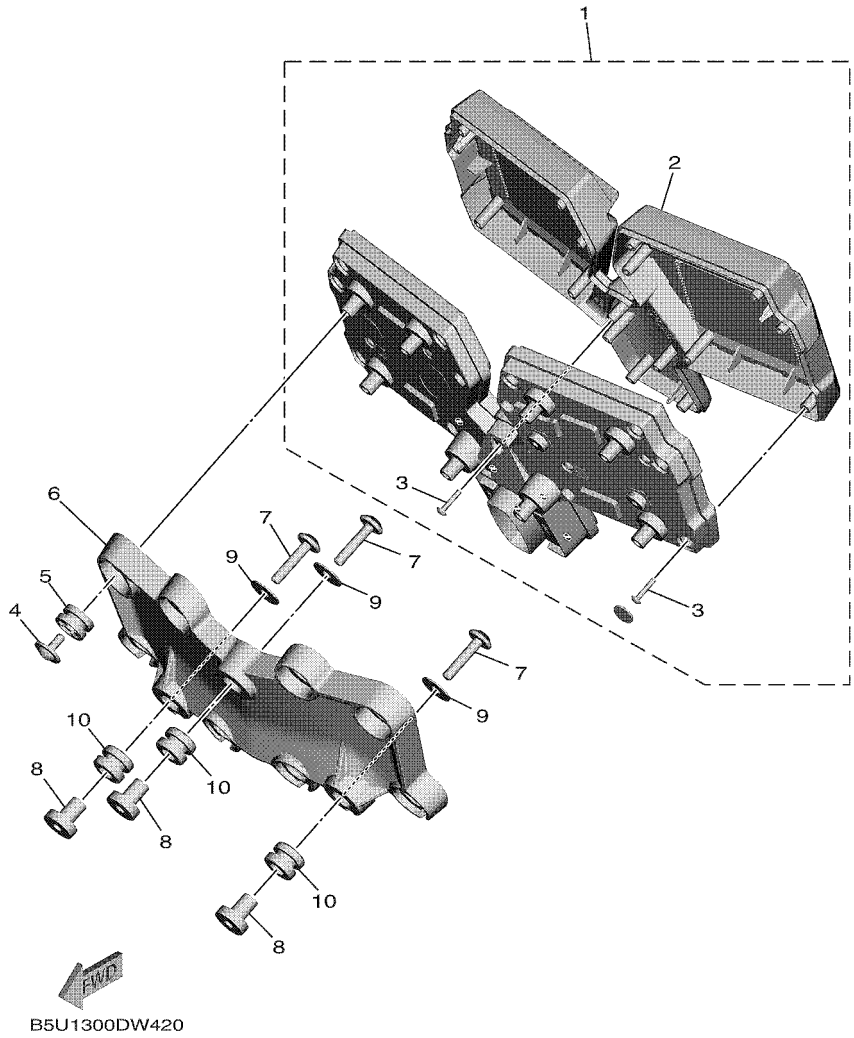

FIG. 42 METER



REF. NO.	PART NO.	DESCRIPTION	BHX1				REMARKS
1	BAP-83500-00	METER ASSY (KM/H)	1				
2	B5U-8353E-00	.CASE, METER UPPER	1				
3	97702-30016	.SCREW,TAPPING	17				
4	90164-05014	SCREW, TAPPING	8				
5	4XV-83513-00	DAMPER	8				
6	B5U-83519-00	BRACKET, METER	1				
7	90111-06142	BOLT,HEX. SOCKET BUTTON	3				
8	90387-06357	COLLAR	3				
9	90201-06063	WASHER, PLATE	3				
10	90480-14102	GROMMET	3				

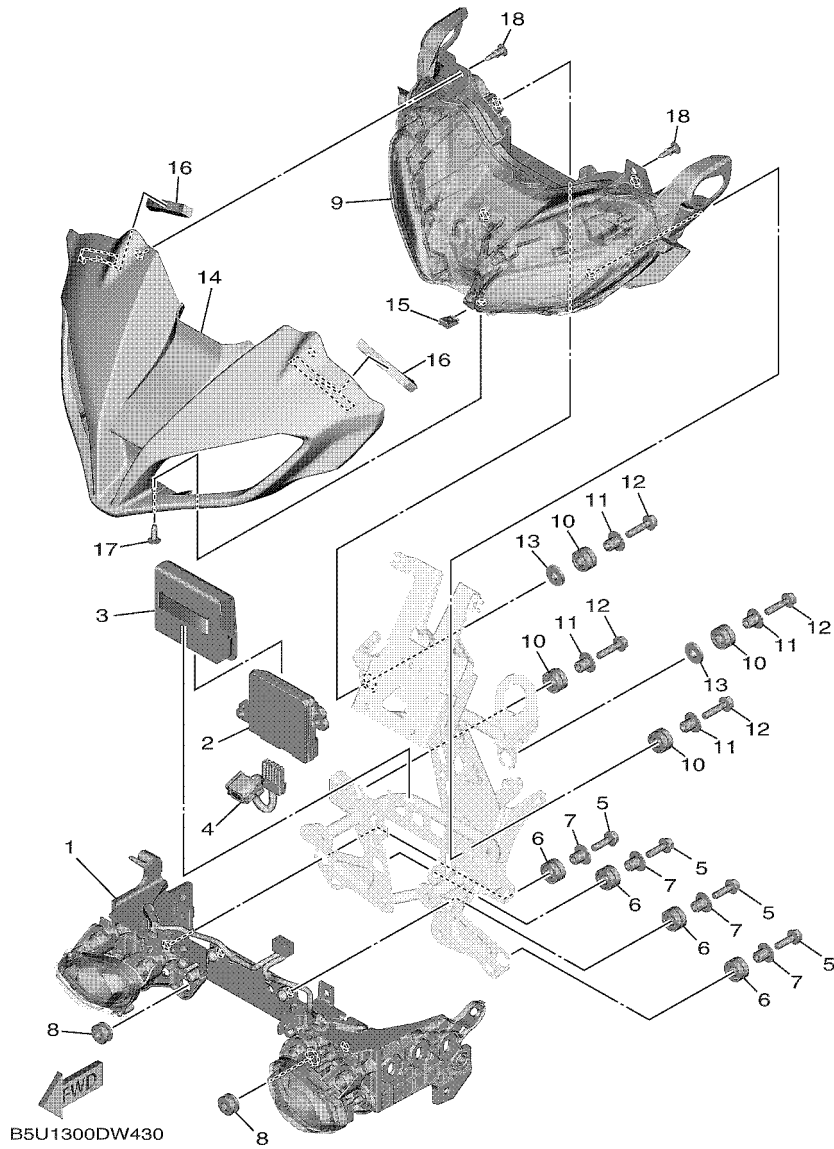

FIG. 43 HEADLIGHT

REF. NO.	PART NO.	DESCRIPTION	BHX1				REMARKS
1	B5U-84300-00	HEADLIGHT ASSY	1				
2	2PP-85490-00	LIGHT CONTROL UNIT	1				
3	B5U-83836-00	BAND	1				
4	B5U-82509-10	WIRE, SUB LEAD	1				
5	95822-06020	BOLT, FLANGE	4				
6	3C3-83513-00	DAMPER	4				
7	90387-065G0	COLLAR	4				
8	90480-12596	GROMMET	2				
9	BAP-84301-01	PILOT LIGHT ASSY 1	1				
10	3C3-83513-00	DAMPER	4				
11	90387-065G0	COLLAR	4				
12	95827-06025	BOLT, FLANGE	4				
13	90201-06103	WASHER, PLATE	2				
14	B5U-84369-01	COVER 1	1				
15	90183-05042	NUT, SPRING	1				
16	90520-10038	DAMPER, PLATE	2				
17	97702-50016	SCREW, TAPPING	1				
18	90269-06001	RIVET	2				

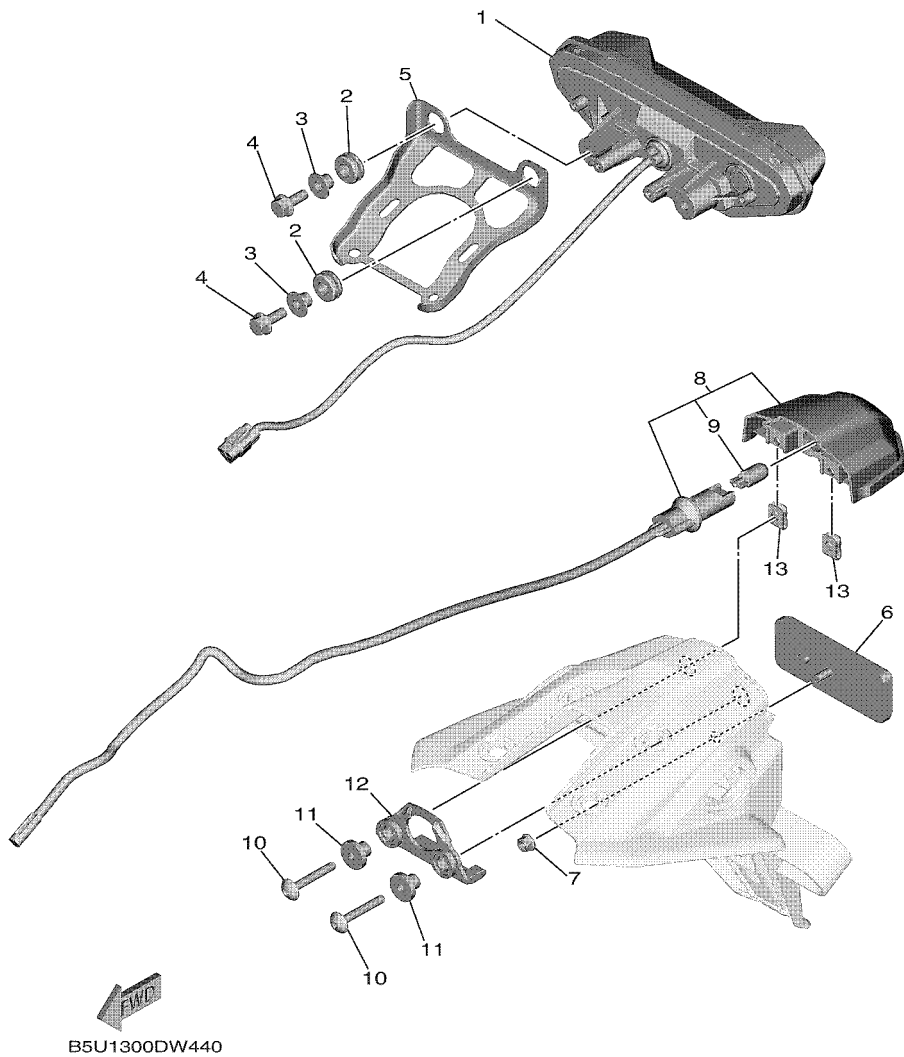

FIG. 44 TAILLIGHT

REF. NO.	PART NO.	DESCRIPTION	BHX1				REMARKS
1	B5U-84700-00	TAILLIGHT ASSY	1				
2	90480-13163	GROMMET	2				
3	90560-06201	SPACER	2				
4	95D32-06016	BOLT, FLANGE DEEP RECESS	2				
5	B5U-2117E-00	BRACKET, TAILLIGHT	1				
6	3Y6-85130-02	REAR REFLECTOR ASSY	1				
7	95602-05200	NUT, SELF-LOCKING	1				
8	B5U-84745-00	LICENCE LIGHT UNIT ASSY	1				
9	2DP-H4347-00	.BULB (12V-5W)	1				
10	90111-05026	BOLT,HEX. SOCKET BUTTON	2				
11	90387-05044	COLLAR	2				
12	B5U-21649-00	DAMPER	1				
13	90183-05076	NUT, SPRING	2				

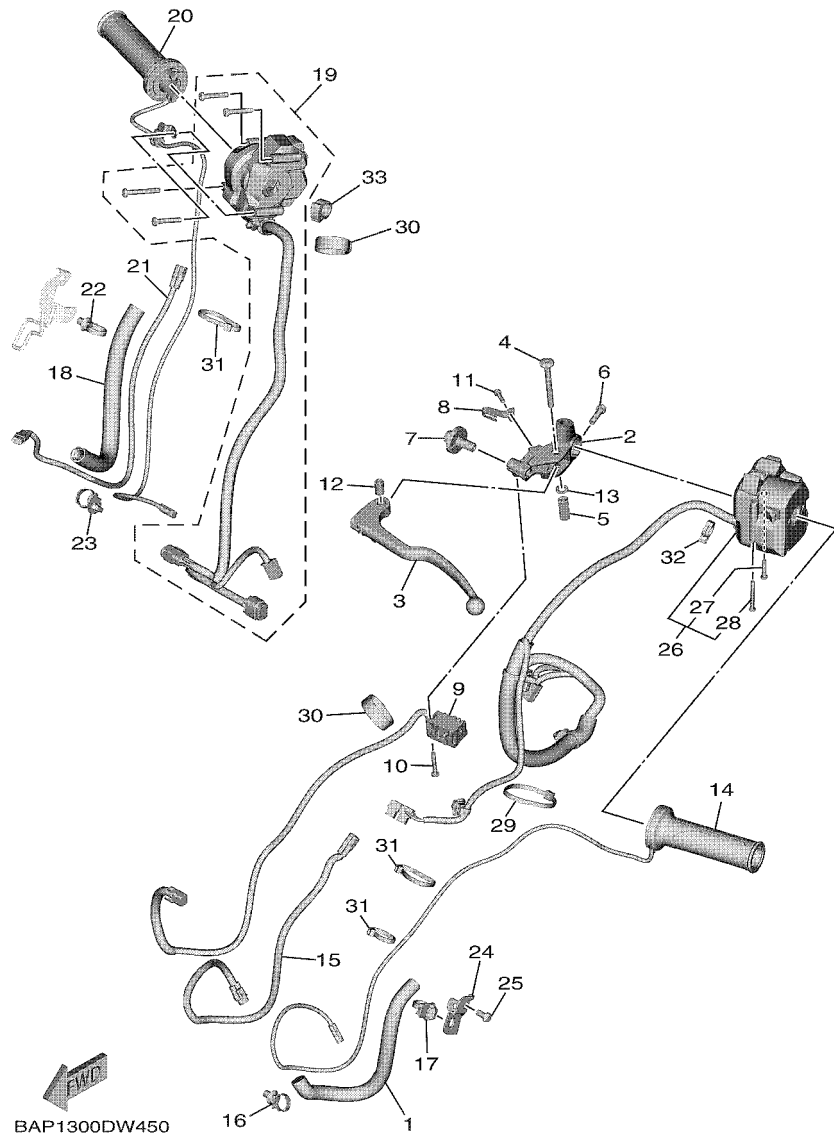

FIG. 45 HANDLE SWITCH & LEVER

REF. NO.	PART NO.	DESCRIPTION	BHX1				REMARKS
1	BAP-82351-00	TUBE, CORD	1				
2	B67-82911-00	HOLDER, LEVER 1	1				
3	B5U-83912-00	LEVER 1	1				
4	B5U-83945-00	BOLT, LEVER	1				
5	90170-06017	NUT	1				
6	95027-06020	BOLT, FLANGE	1				
7	5LV-83951-00	BOLT, CABLE ADJUSTING	1				
8	4XV-83929-00	PLATE, SPRING	1				
9	BAP-82917-00	SWITCH	1				
10	90159-04011	SCREW, WITH WASHER	1				
11	98507-04010	SCREW, PAN HEAD	1				
12	5JJ-83913-00	COLLAR, LEVER 1	1				
13	5LP-84127-10	WASHER, SPECIAL	1				
14	BAP-82963-00	GRIP, WARMER (LEFT)	1				
15	BAP-8253R-00	WIRE, LEAD 1	1				
16	90464-30010	CLAMP	1				
17	90464-25009	CLAMP	1				
18	BAP-82352-00	TUBE, CORD 2	1				
19	BAP-8291R-00	SW., HANDLE RH	1				
20	BAP-82960-00	GRIP, WARMER	1				
21	BAP-8253T-00	WIRE, LEAD 2	1				
22	90464-30010	CLAMP	1				
23	90464-25009	CLAMP	1				
24	B5U-23857-00	HOLDER	1				
25	92017-06012	BOLT, BUTTON HEAD	1				
26	B5U-83954-01	SWITCH, HANDLE 7	1				
27	98507-04020	SCREW, PAN HEAD	1				

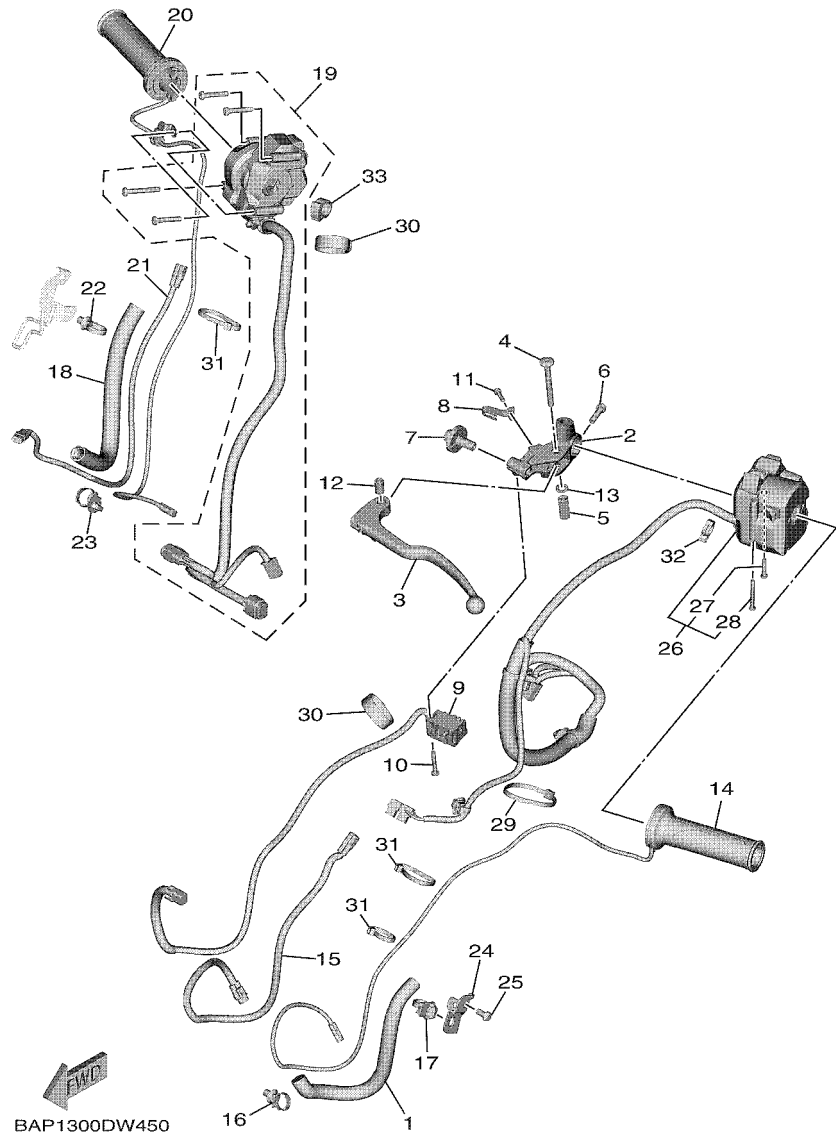
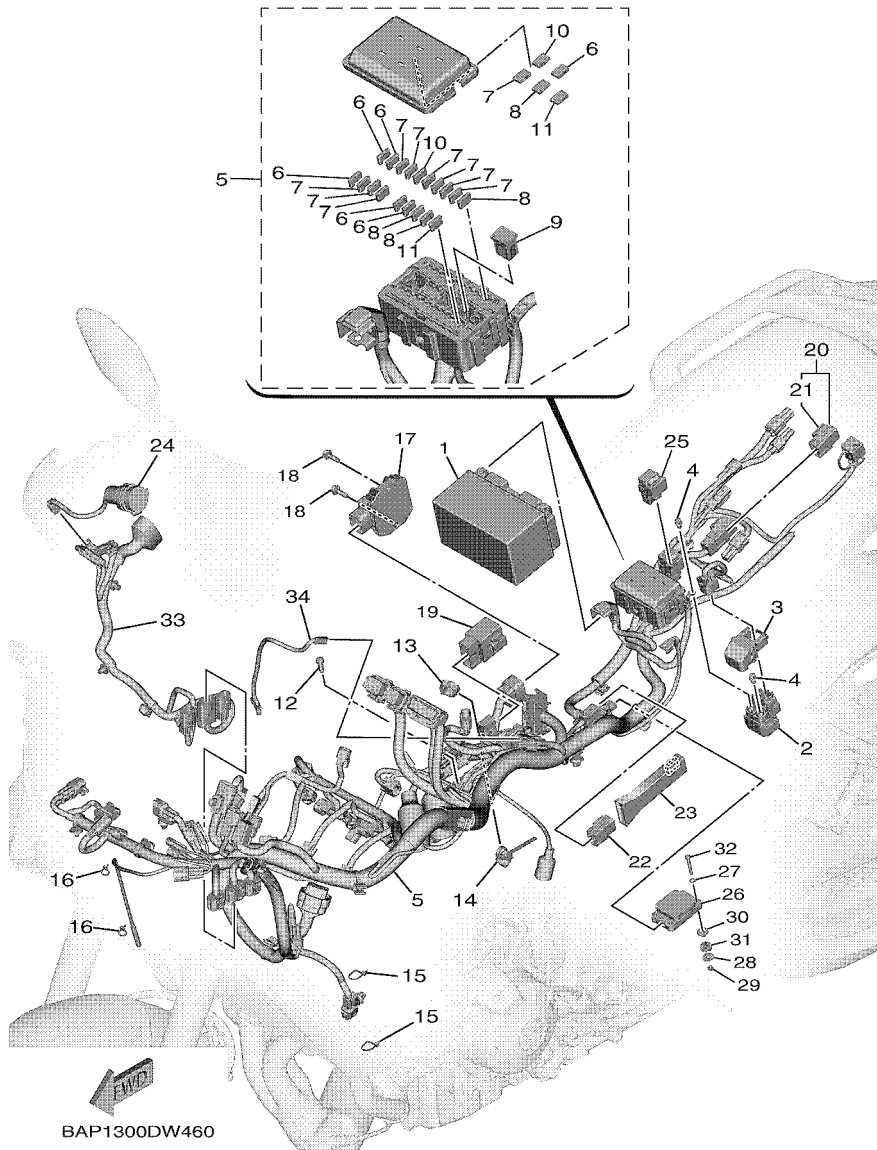

FIG. 45 HANDLE SWITCH & LEVER

REF. NO.	PART NO.	DESCRIPTION	BHX1				REMARKS
28	98507-04035	.SCREW, PAN HEAD	1				
29	3MA-82591-00	BAND	1				
30	B5U-82591-00	BAND	2				
31	1UA-82591-00	BAND	3				
32	90464-12013	CLAMP	1				
33	90464-16003	CLAMP	1				

FIG. 46 ELECTRICAL 1



REF. NO.	PART NO.	DESCRIPTION	BHX1				REMARKS
1	5VY-82100-00	BATTERY ASSY (YUASA YTZ10S)	1				
2	B7N-81940-00	STARTER RELAY ASSY	1				
3	5SL-82119-30	COVER, LEAD WIRE	1				
4	90105-06230	BOLT, FLANGE	2				
5	BAP-82590-00	WIRE HARNESS ASSY	1				
6	B7N-82151-80	.FUSE (2A)	6				
7	B7N-82151-00	.FUSE (7.5A)	10				
8	B7N-82151-10	.FUSE (15A)	4				
9	B7N-82151-B0	.FUSE (50A)	1				
10	B7N-82151-30	.FUSE (10A)	2				
11	B7N-82151-60	.FUSE (30A)	2				
12	91312-06016	BOLT, HEXAGON SOCKET HEAD	1				
13	90464-16003	CLAMP	1				
14	90464-25009	CLAMP	1				
15	90465-10098	CLAMP	2				
16	90465-10098	CLAMP	2				
17	2CR-81960-00	RECTIFIER & REGULATOR ASSY	1				
18	95D37-06020	BOLT, FLANGE DEEP RECESS	2				
19	5VK-81950-41	RELAY ASSY (5VK-41)	1				
20	1ST-81950-00	RELAY ASSY (1ST-00)	1				
21	5JJ-81952-00	.HOLDER, RELAY	1				
22	5UM-81950-E0	RELAY ASSY (5UM-E0)	1				
23	B5U-82599-00	COVER, CONNECTOR	1				
24	B5U-8254B-00	TERMINAL COMP.	1				
25	5DM-81950-01	RELAY ASSY (G8HN-1C4T-DJ-Y52)	1				
26	B7N-8593A-00	INERTIAL MEASURE, UNIT ASSY	1				
27	92902-04600	WASHER, PLATE	4				

FIG. 46 ELECTRICAL 1

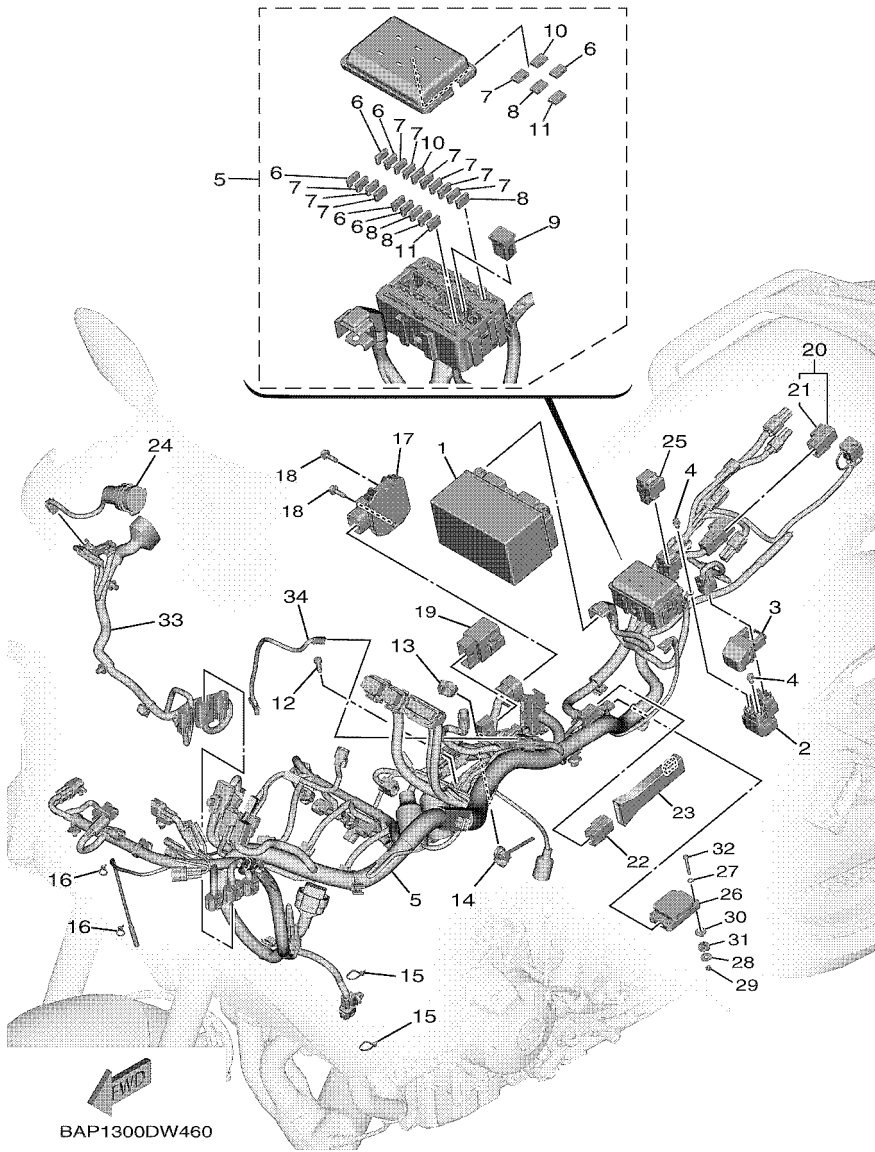

REF. NO.	PART NO.	DESCRIPTION	BHX1	REMARKS
28	90201-04034	WASHER, PLATE	4	
29	95607-04100	NUT, U	4	
30	B7N-83522-00	COLLAR	4	
31	B7N-8A8D0-00	GROMMET	4	
32	91317-04030	BOLT, HEX. SOCKET HEAD	4	
33	B5U-82509-00	WIRE, SUB LEAD	1	
34	BAP-82509-30	WIRE, SUB LEAD	1	

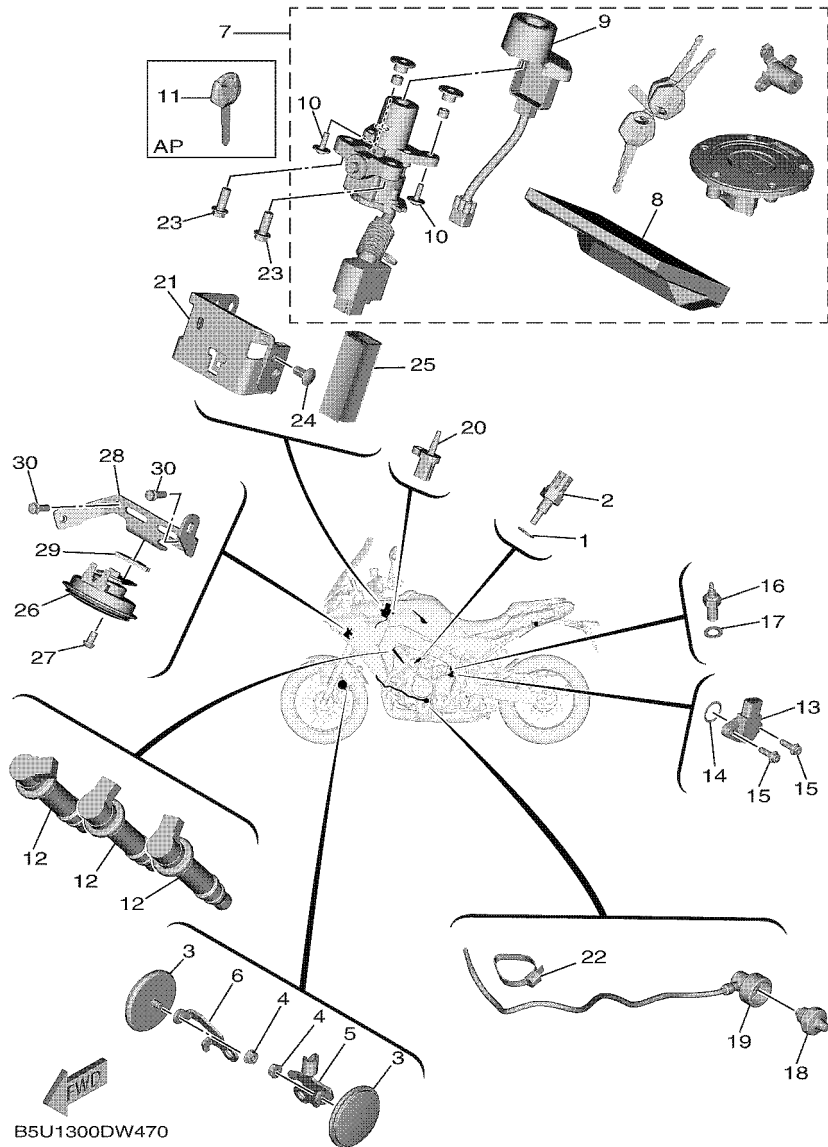

FIG. 47 ELECTRICAL 2

REF. NO.	PART NO.	DESCRIPTION	BHX1	REMARKS
1	90430-10004	GASKET	1	
2	4P9-83591-00	THERMO UNIT	1	
3	4AG-85111-00	REFLECTOR, FRONT 1	2	
4	95702-06500	NUT, FLANGE	2	
5	B7N-85112-00	BRACKET, REFLECTOR 1	1	
6	B7N-85122-00	BRACKET, REFLECTOR 2	1	
7	BAP-W8250-20	MAIN SW. IMMOBILIZER KIT	1	
8	BAP-8591A-20	.ENGINE CONTROL UNIT ASSY	1	
9	B7N-8255P-00	.IMMOBILIZER. UNIT COMP.	1	
10	5SL-82113-01	.SCREW	2	
11	5SL-82511-08	BLANK KEY	1	AP
12	1WS-82310-00	IGNITION COIL ASSY	3	
13	2CR-85899-10	SENSOR, GEAR POSITION	1	
14	93210-17008	O-RING	1	
15	90110-05067	BOLT, HEXAGON SOCKET HEAD	2	
16	3GB-82540-01	NEUTRAL SWITCH ASSY	1	
17	90430-10148	GASKET	1	
18	1WS-82504-00	OIL PRESSURE SWITCH ASSY	1	
19	B3L-82509-11	WIRE, SUB LEAD	1	
20	5YU-85886-00	SENSOR, AIR TEMPERATURE	1	
21	B7N-82599-01	COVER, CONNECTOR	1	
22	90464-13073	CLAMP	1	(125.0x7.0)
23	90105-081A1	BOLT, FLANGE	2	
24	90269-07015	RIVET	1	
25	B7N-82589-00	PROTECTOR, WIRE HARNESS	1	
26	B7N-83371-00	HORN	1	
27	92017-06014	BOLT, BUTTON HEAD	1	

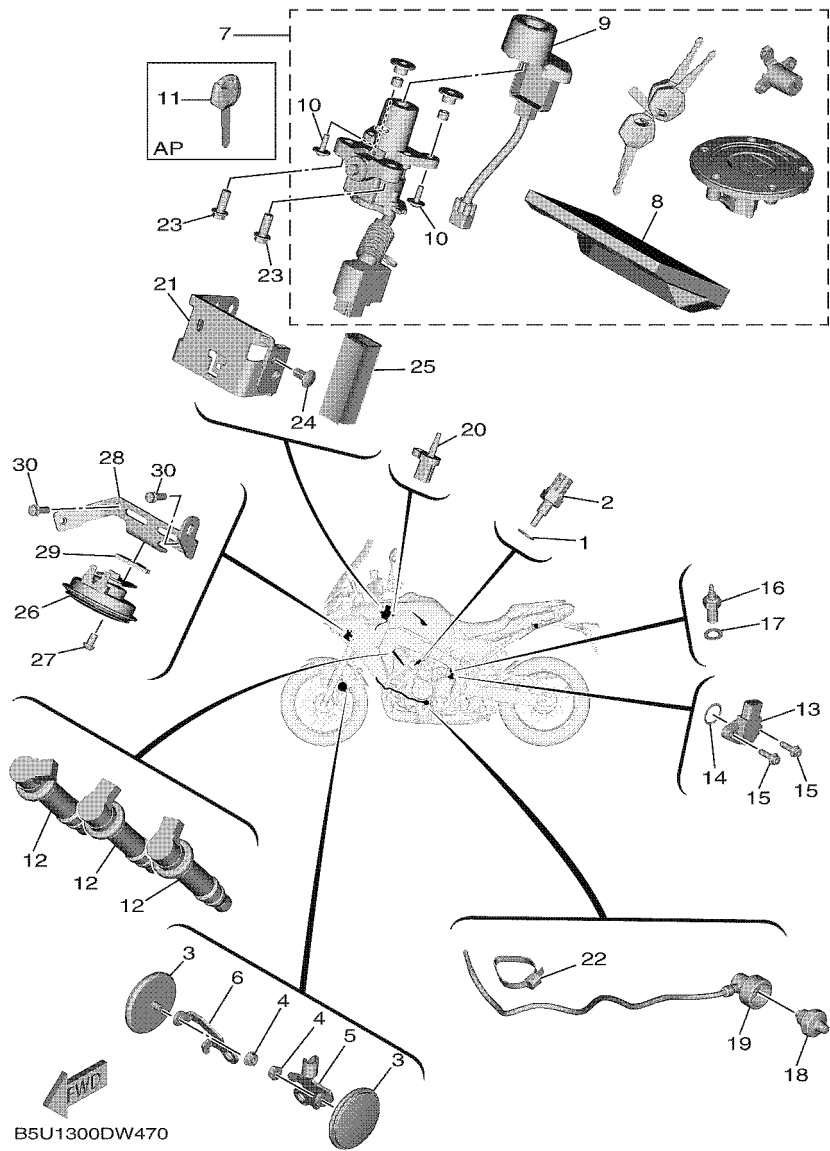
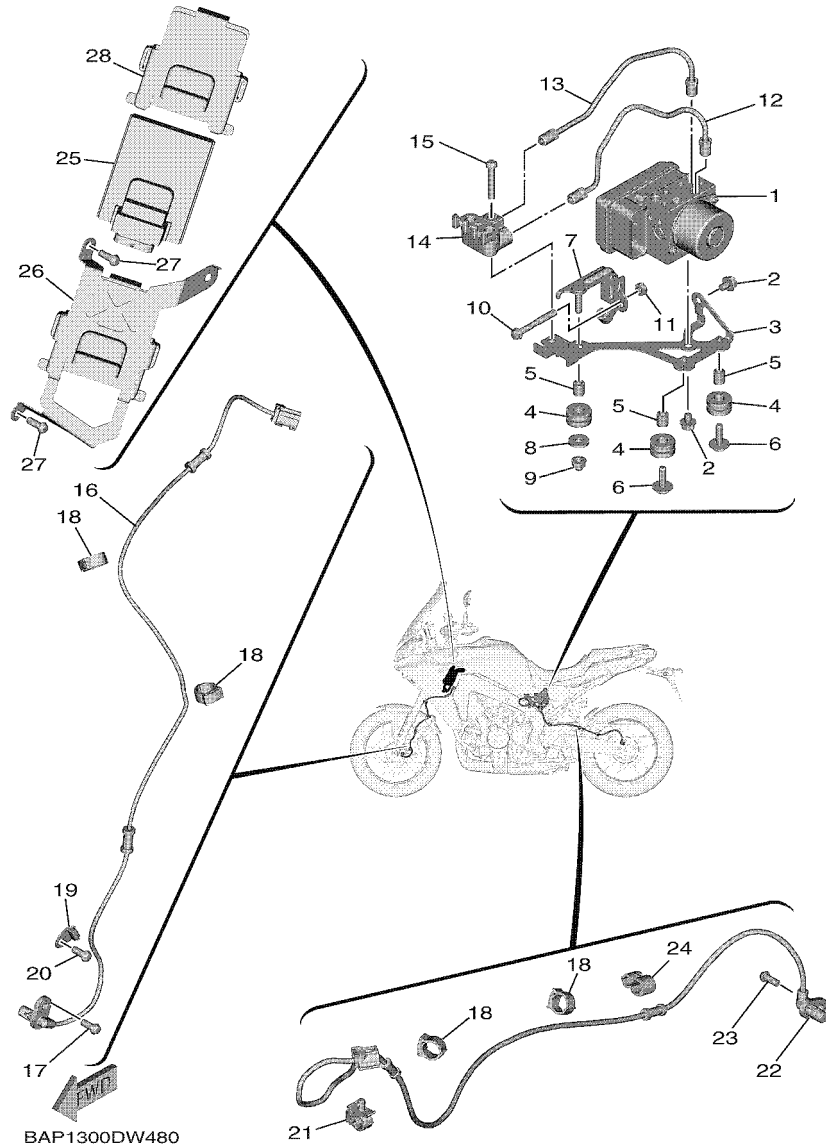

FIG. 47 ELECTRICAL 2

REF. NO.	PART NO.	DESCRIPTION	BHX1				REMARKS
28	B5U-23377-00	BRACKET, HORN	1				
29	B5U-8331M-00	HOLDER	1				
30	95027-06016	BOLT, FLANGE	2				

FIG. 48 ELECTRICAL 3



REF. NO.	PART NO.	DESCRIPTION	BHX1				REMARKS
1	B5U-85930-09	HYDRAULIC UNIT ASSY	1				
2	95822-06008	BOLT, FLANGE	2				
3	B7N-85991-00	BRACKET, UNIT	1				
4	90480-14229	GROMMET	3				
5	90387-065L7	COLLAR	3				
6	90119-06267	BOLT, WITH WASHER	2				
7	B7N-85542-00	BRACKET	1				
8	90201-06778	WASHER, PLATE	1				
9	90176-06065	NUT, CROWN	1				
10	95027-06045	BOLT, FLANGE	1				
11	95607-06100	NUT, SELF-LOCKING	1				
12	B7N-25871-00	PIPE, BRAKE	1				
13	B7N-25882-00	PIPE, BRAKE 2	1				
14	B7N-25885-00	JOINT	1				
15	92012-06035	BOLT, BUTTON HEAD	1				
16	B7N-85970-00	WHEEL SENSOR ASSY, FRONT	1				
17	92017-06014	BOLT, BUTTON HEAD	1				
18	90464-16003	CLAMP	4				
19	2CR-23317-00	HOLDER, CABLE	1				
20	92017-06014	BOLT, BUTTON HEAD	1				
21	90464-14013	CLAMP	1				
22	B5U-85980-00	WHEEL SENSOR ASSY, REAR	1				
23	92014-06014	BOLT, BUTTON HEAD	1				
24	90464-10233	CLAMP	1				
25	BAP-85902-00	SUSPENSION CONTROL UNIT ASSY	1				
26	BAP-2161A-00	BRACKET 3	1				
27	92017-06016	BOLT, BUTTON HEAD	2				

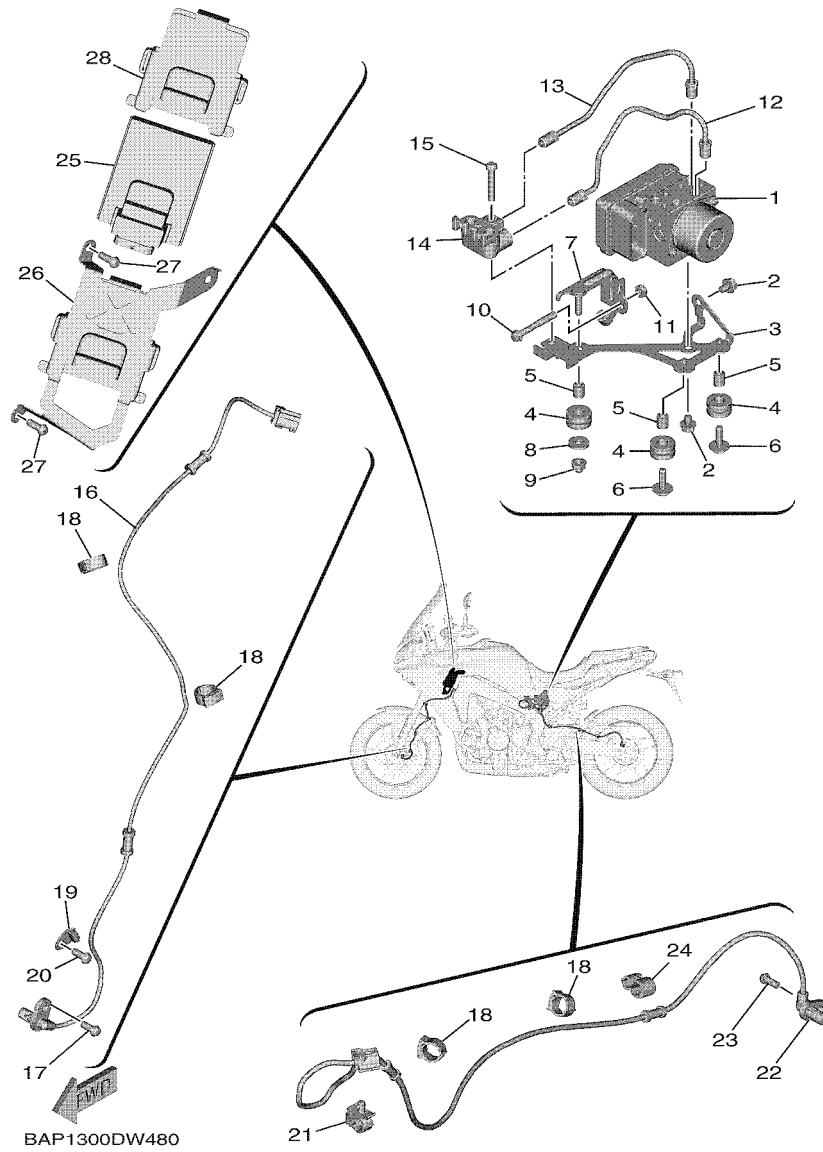

FIG. 48 ELECTRICAL 3

REF. NO.	PART NO.	DESCRIPTION	BHX1				REMARKS
28	BAP-21646-00	BAND	1				

NUMERICAL INDEX

PART NO.	REF. NO.	PART NO.	REF. NO.	PART NO.	REF. NO.	PART NO.	REF. NO.	PART NO.	REF. NO.	PART NO.	REF. NO.
B7N-11101-09	1 - 1	1HX-12168-W1	3 - 9	1RC-13355-00	7 - 2	5EB-15155-00	12 - 2	B7N-16371-00	15 - 3	B5U-21315-00	19 - 19
5VY-1111G-00	1 - 11	1HX-12168-Y1	3 - 9	B7N-13400-00	8 - 3	23P-15156-00	12 - 10	5VY-16382-10	15 - 30	B5U-21316-00	19 - 20
	1 - 20	1HX-12169-11	3 - 9	B7N-13410-00	7 - 5	B7N-15163-00	16 - 2	1TD-16383-01	15 - 12	B7N-2135F-00	20 - 10
	1 - 22	1HX-12169-31	3 - 9	B7N-13414-00	8 - 6	36Y-15189-00	12 - 22	1TD-16384-00	15 - 13	B7N-2137F-00	19 - 22
2C0-11133-11	1 - 2	1HX-12169-50	3 - 9	5GH-13440-61	8 - 2	B7N-15199-00	13 - 15	B7N-17121-01	16 - 13	B5U-2137G-00	19 - 25
B7N-11165-00	1 - 16	1HX-12169-70	3 - 9	BS2-13470-10	8 - 8	2CR-15319-01	12 - 19	B7N-17131-01	16 - 8	2C0-21414-00	19 - 8
B7N-11169-00	1 - 17	1HX-12169-90	3 - 9	2HC-13473-00	8 - 9	2H7-15361-00	12 - 18	B7N-17151-01	16 - 5	5VY-21424-00	19 - 9
B7N-11181-00	1 - 12	1HX-12169-E0	3 - 9	68V-13533-00	9 - 7	5GJ-15363-10	13 - 25	B7N-17161-01	16 - 10	B7N-2144G-00	35 - 38
B7N-11191-00	1 - 13	1HX-12169-G0	3 - 9	B7N-13542-00	9 - 22	B7N-15377-00	12 - 28	B7N-17211-01	16 - 34	4C8-21495-00	19 - 18
B7N-11193-00	1 - 15	1HX-12169-J0	3 - 9	8FP-13556-00	9 - 4	B7N-15381-00	16 - 15	B7N-17221-01	16 - 23	B7N-21511-00-P2	20 - 1
214-11198-01	8 - 5	1HX-12169-L0	3 - 9	8GL-13571-00	9 - 12	B7N-15393-00	10 - 21	B7N-17231-01	16 - 31	B7N-21511-00-P3	20 - 1
B7N-11400-00	2 - 1	1HX-12169-N0	3 - 9	8HG-13573-00	9 - 11	B7N-15411-00	13 - 1	B7N-17241-01	16 - 28	4C8-21568-11	27 - 50
2S3-11413-00	2 - 14	1HX-12169-T0	3 - 9	B7N-13635-00	10 - 1	B7N-15416-00	13 - 27	B7N-17251-01	16 - 32	B5U-2160E-01	20 - 14
2S3-11413-10	2 - 14	B7N-12170-00	4 - 1	B7N-13636-00	10 - 3	B7N-15418-00	12 - 29	B7N-17261-01	16 - 26	B7N-2160F-00	20 - 12
2S3-11413-20	2 - 14	B7N-12176-00	4 - 3	B7N-13750-01	9 - 1	B7N-15421-00	13 - 19	B7N-17411-01	16 - 1	BAP-2161A-00	48 - 26
2S3-11413-30	2 - 14	B7N-12180-00	4 - 2	B7N-13761-00	9 - 2	B7N-15441-00	12 - 26	B7N-17414-00	16 - 38	B7N-21629-00	20 - 22
2S3-11413-40	2 - 14	B7N-12210-00	4 - 6	B5U-13907-00	26 - 13	BD5-15451-00	13 - 6	B7N-17421-01	16 - 18	B7N-2163A-00	20 - 36
B7N-11416-00	2 - 5	14B-12213-00	4 - 7	B7N-13930-00	9 - 8	B7N-15456-00	13 - 28	2CR-17460-00	31 - 28	2PP-2163E-01	20 - 26
B7N-11416-10	2 - 5	5BE-12241-01	1 - 14	B7N-13971-00	26 - 17	B7N-15461-00	15 - 34	B7N-18101-00	18 - 8	BAP-21646-00	48 - 28
B7N-11416-20	2 - 5	B7N-12250-00	4 - 10	2C0-14105-00	9 - 16	1RC-15484-00	13 - 13	B7N-18111-00	18 - 17	B5U-21649-00	44 - 12
B7N-11416-30	2 - 5	1RC-12251-00	4 - 9	8A7-14139-00	9 - 6	B7N-15499-00	13 - 23	B7N-18112-00	18 - 14	B7N-21649-00	20 - 11
B7N-11416-A0	2 - 5	B7N-12405-00	6 - 2	5PS-14147-00	9 - 3	1RC-15512-10	14 - 1	5EB-18113-00	18 - 18	B5U-2164F-00	20 - 25
1RC-11500-01	2 - 13	B7N-12410-00	5 - 21	895-14169-00	9 - 5	1RC-15515-10	14 - 5	B7N-18115-00	18 - 23	B5U-21650-01	22 - 13
B7N-11603-00	2 - 7	B7N-12420-00	5 - 1	2C0-14216-00	9 - 10	5EB-15521-00	14 - 2	BAP-18115-00	23 - 2	B5U-21651-01	20 - 38
B7N-11631-00	2 - 6	B7N-12422-00	5 - 3	8CC-14216-10	9 - 15	1RC-15590-00	14 - 3	5LV-18116-00	18 - 28	BM6-21668-00	22 - 39
39P-11633-00	2 - 8	5VK-12438-00	5 - 7	3XV-14251-00	9 - 19	B7N-15789-00	13 - 24	5VX-18116-00	23 - 4	B7N-21682-00	20 - 28
B7N-11650-00	2 - 2	1RC-12439-00	5 - 11	5FL-14348-00	9 - 17	B7N-16150-00	15 - 1	5LV-18117-00	18 - 20	B7N-21688-00	20 - 20
1RC-11654-00	2 - 3	B7N-1243A-00	6 - 21	5FL-14348-10	9 - 20	363-16154-00	15 - 2	1D7-18127-00	18 - 4	B5U-21711-00-P0	21 - 1
1RC-11656-00	2 - 4	B5U-1244E-00	6 - 5	8FP-14349-00	9 - 18	2C0-16164-00	15 - 26	B7N-18140-00	18 - 11	B5U-21711-00-P2	21 - 1
1RC-11656-10	2 - 4	B5U-1244F-00	6 - 7	B7N-14402-01	10 - 7	B7N-16164-00	15 - 25	B7N-18143-00	18 - 1	B5U-2171A-00	21 - 28
1RC-11656-20	2 - 4	1RC-12450-10	5 - 2	B7N-14411-01	10 - 6	B7N-16173-00	15 - 9	4XV-18154-00	18 - 19	BAP-2171E-00	21 - 31
1RC-11656-30	2 - 4	1RC-12459-00	5 - 4	B7N-14425-00	10 - 19	1RC-16181-00	15 - 27		18 - 30	BAP-2171X-00	21 - 33
1RC-12111-01	3 - 1	B7N-12461-00	6 - 1	B7N-14426-01	10 - 20	B7N-16321-00	15 - 4	5VX-18154-00	23 - 6	B5U-21721-00-P0	21 - 7
1RC-12113-00	3 - 4	5SL-12462-00	6 - 12	1WS-1443E-00	10 - 17	1TD-16324-00	15 - 7	B7N-18175-00	18 - 10	B5U-21721-00-P2	21 - 7
B7N-12114-00	3 - 5	B7N-12467-00	6 - 8	B7N-1443J-00	9 - 29	BR9-16324-00	15 - 14	1RC-18511-00	17 - 2	1RC-2172W-00	6 - 31
3D7-12116-00	3 - 3	1RC-12469-00	5 - 23	B7N-14451-01	10 - 8		15 - 15	1RC-18512-00	17 - 3	B5U-21731-00	21 - 13
3D7-12117-00	3 - 6	1RC-12564-00	13 - 7	14B-14452-00	10 - 9	4B1-16325-00	15 - 14	1RC-18513-00	17 - 4	B5U-21741-00	21 - 21
1WG-12118-00	3 - 7	B7N-12576-00	5 - 35	B7N-14453-00	10 - 11		15 - 15	B7N-18531-00	17 - 5	1RC-21748-00	6 - 38
2HC-12119-00	3 - 8	1RC-12577-00	5 - 18	B7N-14454-00	10 - 13	5VY-16325-00	15 - 6	B7N-18535-00	17 - 6	17D-21749-00	21 - 17
1RC-12121-01	3 - 2	BS2-12578-00	5 - 26	B7N-14463-00	10 - 12		15 - 14	2C0-18536-00	17 - 8		21 - 24
B4T-12153-00	3 - 10	BS2-12579-00	5 - 29	8HG-14534-00	9 - 13		15 - 15	B7N-18540-01	17 - 1	1RC-21749-00	6 - 35
B4T-12153-09	3 - 10	B7N-12588-00	5 - 32	4FM-14613-00	11 - 4	B90-16331-00	15 - 5	B7N-18562-00	17 - 9	B7N-21816-00	6 - 30
1HX-12168-F0	3 - 9	B7N-12638-00	6 - 13	B7N-14710-02	11 - 1	2CR-16337-00	15 - 11	B5U-2111B-09	19 - 1	B7N-21826-00	6 - 27
1HX-12168-H1	3 - 9	5GJ-12675-00	6 - 3	B7N-14867-00	13 - 16	1RC-16340-00	15 - 21	B5U-2111E-00	44 - 5	1RC-21828-00	6 - 26
1HX-12168-K1	3 - 9	5VY-13117-10	7 - 8	B7N-14868-00	13 - 17	132-16346-00	18 - 2	B7N-21117F-00	19 - 29	1RC-21871-00	6 - 24
1HX-12168-M1	3 - 9	B7N-1316E-00	7 - 11	B7N-14869-00	13 - 18	B7N-16350-00	15 - 8	B7N-2117M-00	19 - 30	B7N-21875-00	6 - 25
1HX-12168-R1	3 - 9	1RC-1319L-10	5 - 8	B7N-15100-09	12 - 1	B90-16352-00	15 - 10	B5U-21190-09	19 - 2	BAP-21880-00	20 - 32
1HX-12168-U1	3 - 9	B7N-13300-00	7 - 1	B7N-15138-00	12 - 4	B7N-16356-00	15 - 20	5VX-21289-00	19 - 27	BAP-21890-00	20 - 33

NUMERICAL INDEX

PART NO.	REF. NO.	PART NO.	REF. NO.	PART NO.	REF. NO.	PART NO.	REF. NO.	PART NO.	REF. NO.	PART NO.	REF. NO.
B5U-22110-00	22 - 1	2CR-23317-00	48 - 19	BAP-2470F-10	28 - 2	3MA-25803-10	30 - 9	14B-25894-00	36 - 11	B7N-27211-00	35 - 30
5VY-22128-00	22 - 5	B5U-23340-00	25 - 36	BAP-2470H-00	28 - 12		30 - 20	2CR-25894-00	34 - 16	4BP-27222-02	36 - 9
BAP-22130-00	23 - 1	B5U-23377-00	47 - 28	BAP-2470H-10	28 - 12	5SL-25805-00	30 - 10	B7N-25895-00	34 - 21	B7N-27311-00	35 - 1
B7N-22141-00	22 - 33	4XV-23415-01	24 - 2	BAP-24710-00	28 - 1		30 - 21	B5U-25895-50	36 - 18	B7N-27315-00	35 - 9
B5U-22151-00	22 - 9	4XV-23418-00	24 - 4	BAP-24710-10	28 - 1	5VX-25806-00	32 - 14	3FV-2589A-00	34 - 6	B5U-27321-00	35 - 2
BAP-2216B-00	23 - 12	B5U-23435-00	24 - 8	B5U-2471P-00	28 - 21	2CR-25807-00	34 - 2	2CR-2589F-00	34 - 12	BD5-27413-00	35 - 15
BAM-2216C-00	23 - 10	B7N-23441-00	24 - 10	2PP-24723-00	28 - 10	56P-25808-50	36 - 6	2CR-2589G-00	34 - 20		35 - 24
B5U-2217A-00	22 - 22	B7N-23442-00	24 - 12	B5C-24741-00	28 - 5	B7N-2580A-00	34 - 1	3GM-2589H-00	34 - 23	B5U-2741L-00	35 - 41
B7N-2217M-00	22 - 25	3FV-23462-00	25 - 37	BAP-24750-00	28 - 11	1RC-2580T-00	30 - 5	5SL-25914-00	32 - 11	B5U-2742L-00	35 - 49
BAP-22210-00	23 - 7	B5U-23857-00	45 - 24	BAP-24750-10	28 - 11	1RC-2580U-00	30 - 16	5DH-25916-50	32 - 16	B7N-27431-00	35 - 40
BC3-2247A-00	35 - 63	B7N-23892-00	19 - 26	2PP-2475H-00	28 - 26	B7N-2580W-00	32 - 5	3JD-25917-00	32 - 13	4C8-27434-00	18 - 32
B5U-22538-00	22 - 18	B5U-2411F-00	26 - 46	2PP-2475J-00	28 - 28	B7N-2581J-00	36 - 25	5SL-25917-00	32 - 8	4BP-27434-01	35 - 31
B7N-22825-00	6 - 29	B5U-2411J-00	26 - 45	B5U-24773-09	19 - 3	B5U-2581K-00	36 - 24	13S-25919-00	30 - 11	5VX-27437-00	35 - 44
BAP-23102-00	25 - 19	5PW-2411J-01	21 - 5	3P6-24780-00	28 - 7	1RC-2581T-00	30 - 1		30 - 22		35 - 52
BAP-23103-00	25 - 1		21 - 11	B5U-24780-00	28 - 18	1J3-25824-00	30 - 14	5SL-25919-00	32 - 10	B7N-27441-00	35 - 48
BAP-23110-00	25 - 21		26 - 50	2PP-2478X-01	28 - 14		30 - 25	B7N-25921-50	32 - 12	B7N-27442-00	35 - 13
BAP-23111-00	25 - 16	B5U-2411L-00	26 - 47	B5C-24797-00	28 - 16	8CR-25824-00	32 - 18	4SV-25924-00	30 - 12	B7N-27443-00	35 - 22
	25 - 34	B5U-24129-00-P0	27 - 1	B5U-2479D-00	28 - 20	1UY-25824-51	34 - 7		30 - 23	B5U-27451-00	35 - 14
BAP-23117-00	25 - 14	B5U-24129-00-P2	27 - 1	B5U-2479K-00	28 - 23	306-25825-01	30 - 15	8CR-25924-00	32 - 15	B5U-27461-00	35 - 23
	25 - 32	B5U-24139-00-P0	27 - 24	B5C-2479L-00	28 - 17		30 - 26	3GM-25925-00	30 - 13	BAP-274A3-00	35 - 55
BAP-23120-00	25 - 3	B5U-24139-00-P2	27 - 24	4XV-25117-00	29 - 2	1UY-25825-51	32 - 19		30 - 24	BAP-28100-00	28 - 30
4KM-23123-01	25 - 40	1RC-2413B-01	27 - 7	B7N-25168-00-98	29 - 1		34 - 8	1RC-25926-00	32 - 17	2H7-28151-00	28 - 31
1RC-23125-00	25 - 8		27 - 30	B7N-25168-00-P0	29 - 1	5SL-25827-00	32 - 20	B5U-26021-00	33 - 12	2GV-28152-00	28 - 32
	25 - 26	B5U-2413Y-00	26 - 18	1SD-2517G-00	30 - 3	5SL-25827-10	32 - 21	B5U-26111-00	33 - 1	23P-28164-00	28 - 33
B5U-23126-10	25 - 2	B5U-24141-00	26 - 40	2PW-2517G-00	32 - 3	5SL-25828-01	32 - 22	B7N-2612E-00	34 - 41	4KG-28186-11	28 - 34
	25 - 20	B7N-24170-00	26 - 30	4XV-25181-10	29 - 9	2D1-2582A-00	36 - 7	B7N-26132-00	6 - 17	B5C-28319-00	37 - 6
BAP-23141-00	25 - 13	B5U-24181-00	26 - 43	B7N-251G3-00	29 - 10	2VN-2582A-50	34 - 3	5PS-26133-20	33 - 6	B5U-2831R-00	37 - 4
	25 - 31	B7N-24183-00	26 - 31	B7N-25338-00-98	31 - 3	B5U-2582E-00	36 - 19		33 - 8	B5U-2831T-00	37 - 5
4EB-23144-00	25 - 4	B7N-24191-00	26 - 2	B7N-25338-00-P0	31 - 3	1RC-2582W-00	32 - 1	B5U-26141-00	33 - 9	B5U-28345-00	27 - 15
	25 - 22	B7N-24192-00	26 - 3	BD5-25364-00	31 - 9	5SL-25838-00	32 - 9	B5U-26142-00	33 - 10	B5U-28346-00	27 - 38
4EB-23145-01	25 - 6	B7N-2419F-00	26 - 19	2CR-25366-00	31 - 14	56P-2583V-00	36 - 5	B5U-26223-00	33 - 14	B5U-28356-00	37 - 17
	25 - 24	B5U-241B1-00	27 - 47	13S-25376-00	31 - 21	B5U-2584A-01	34 - 33	B5U-26224-00	33 - 16	B5C-2835B-00	37 - 11
36Y-23146-10	25 - 7	B5U-24216-00	26 - 49	5EB-25377-00	31 - 13	B7N-2584B-01	34 - 36	B5U-2622A-00	33 - 15	B5U-2835J-00	38 - 15
	25 - 25	B5U-24217-00	28 - 6	B7N-2537W-10	31 - 18	2C0-25852-00	36 - 12	B5U-2622E-00	33 - 17	B5U-2835U-00-P0	38 - 1
39P-23147-00	25 - 17	B7N-24313-00	26 - 32	4XV-25381-10	31 - 25	3GM-25852-50	34 - 17	B5U-26246-00	33 - 2	B5U-2835U-00-P2	38 - 1
	25 - 35	B7N-24315-00	26 - 28	4XV-25388-00	31 - 23	2VN-25854-00	36 - 13	B5U-2624B-00	33 - 3	B5U-2835V-00-P0	38 - 8
26H-23156-00	25 - 5	B7N-24316-00	26 - 34	4XV-25389-00	31 - 24	3FV-25854-00	34 - 18	B7N-26280-00	33 - 5	B5U-2835V-00-P2	38 - 8
	25 - 23	B7N-24317-00	26 - 36	23P-25398-00	29 - 7	2CR-25855-00	34 - 19	B7N-26290-00	33 - 7	B5U-2836K-00	38 - 3
509-23158-L0	25 - 11	3D7-24339-00	26 - 20		31 - 12	2VN-25855-00	36 - 14	2C0-26326-00	36 - 16	B5U-2836L-00	38 - 10
	25 - 29	68V-24376-00	9 - 21	B7N-25445-10	31 - 17	4BP-2585F-01	36 - 8	B7N-26332-00	34 - 10	B5U-2836M-01	37 - 20
BAP-23170-00	25 - 28	1RC-24486-00	26 - 15	4SV-25802-00	30 - 8	2VN-25866-00	34 - 5	B5U-26335-00	33 - 4	B5C-2836T-00	37 - 14
BAP-23170-10	25 - 10	1RC-24491-00	26 - 14		30 - 19	B7N-25867-00	34 - 9	B5U-27111-00	35 - 59	B5C-2836X-00	37 - 9
4FM-23171-40	25 - 9	B3L-24595-00	38 - 26	5SL-25802-00	32 - 6	B7N-25871-00	48 - 12	278-27114-00	28 - 4	13S-28371-00	38 - 21
	25 - 27		38 - 27	4SV-25802-10	30 - 6	B7N-25872-00	34 - 25	36C-27114-00	35 - 61	B5C-28373-00	37 - 15
278-23181-50	25 - 12	39P-24602-10	26 - 10		30 - 17	B5U-25875-00	34 - 34	371-27114-00	28 - 3	B5U-2837N-00	27 - 8
	25 - 30	B5U-24662-00	26 - 23	5SL-25803-00	32 - 7	B5U-2587A-00	34 - 31	4GL-27114-00	28 - 13	B5U-2837R-00	27 - 31
BAP-23188-00	25 - 15	B5U-24708-00	28 - 9	3GM-25803-10	30 - 7	B7N-25882-00	48 - 13	B5U-27151-00	35 - 64	B5U-28381-00	37 - 1
	25 - 33	BAP-2470F-00	28 - 2		30 - 18	B7N-25885-00	48 - 14	B5U-27152-00	35 - 66	B5C-28388-00	37 - 13

NUMERICAL INDEX

PART NO.	REF. NO.	PART NO.	REF. NO.	PART NO.	REF. NO.	PART NO.	REF. NO.	PART NO.	REF. NO.	PART NO.	REF. NO.
B5U-2838N-00	27 - 11	B7N-82480-10	18 - 25	5LV-83951-00	45 - 7	90105-06230	46 - 4	90110-06388	40 - 12	90149-05029	32 - 4
B5U-2838R-00	27 - 34	1WS-82504-00	47 - 18	B5U-83954-01	45 - 26	90105-07006	4 - 4	90110-06389	13 - 11	90149-05037	1 - 18
BAP-28391-00	38 - 24	B5U-82509-00	46 - 33	B5U-83980-00	34 - 14	90105-081A1	47 - 23	90110-06390	8 - 7		35 - 11
BAP-28391-20	38 - 24	B5U-82509-10	43 - 4	5LP-84127-10	45 - 13	90105-10030	22 - 23	90110-06394	5 - 15	90149-06068	12 - 21
BAP-28392-00	38 - 25	B3L-82509-11	47 - 19	B5U-84300-00	43 - 1		22 - 37		13 - 12	90149-06086	16 - 16
BAP-28392-20	38 - 25	BAP-82509-30	46 - 34	BAP-84301-01	43 - 9	90105-10189	35 - 12	90110-06396	5 - 13	90149-06086	22 - 15
2PP-2839B-00	38 - 22	5SL-82511-08	47 - 11	B5U-84369-01	43 - 14	90105-10211	22 - 30		13 - 29	90149-06158	17 - 10
	38 - 23	BAM-82530-00	35 - 37	B5U-84700-00	44 - 1	90105-10334	35 - 65	90110-06431	12 - 27	90149-06213	16 - 17
2PP-2839B-11	38 - 22	BAP-8253R-00	45 - 15	B5U-84745-00	44 - 8		35 - 67	90110-06432	7 - 4	90149-08030	14 - 4
	38 - 23	BAP-8253T-00	45 - 21	4AG-85111-00	47 - 3	90105-10437	19 - 16	90110-08220	35 - 21	90149-08220	35 - 47
B5U-2842M-00	27 - 18	3GB-82540-01	47 - 16	B7N-85112-00	47 - 5	90105-10440	30 - 27		35 - 39		35 - 58
B5U-2842N-00	27 - 41	B5U-8254B-00	46 - 24	B7N-85122-00	47 - 6	90105-10487	19 - 15	90110-08231	19 - 24	90149-10074	19 - 7
B7N-81410-00	39 - 2	B7N-8255P-00	47 - 9	3Y6-85130-02	44 - 6	90105-10493	20 - 34	90110-08232	33 - 11	90149-10076	19 - 6
1RC-81450-01	39 - 1	B7N-82566-00	35 - 10	B7N-85132-00	34 - 39	90105-12101	2 - 11	90110-10058	19 - 10	90150-05024	37 - 2
B7N-81815-00	40 - 9	B7N-82589-00	47 - 25	2PP-85490-00	43 - 2	90109-06043	27 - 23	90110-10059	19 - 12	90157-05025	35 - 20
28P-81826-00	40 - 2	BAP-82590-00	46 - 5	B7N-85542-00	48 - 7		27 - 46	90111-05014	36 - 20		35 - 29
4XV-8182A-00	40 - 6	1UA-82591-00	45 - 31	B3L-85885-01	9 - 14		38 - 20	90111-05021	33 - 18	90159-04011	45 - 10
	40 - 11	3MA-82591-00	45 - 29	5YU-85886-00	47 - 20	90109-06100	12 - 17	90111-05026	44 - 10	90159-06051	21 - 16
4B5-81840-00	40 - 4	B5U-82591-00	45 - 30	2CR-85899-10	47 - 13	90109-061F7	1 - 8	90111-05041	21 - 29		21 - 23
11H-81844-00	40 - 8	B5U-82591-10	34 - 45	BAP-85902-00	48 - 25	90109-06271	1 - 21	90111-05049	20 - 21	90159-08005	19 - 4
1FK-81847-00	40 - 7	B5U-82599-00	46 - 23	BAP-8591A-20	47 - 8	90109-06293	1 - 10		38 - 6	90159-08006	19 - 5
3TB-81847-00	40 - 3	B7N-82599-01	47 - 21	1WS-8592A-10	11 - 2	90109-064G6	30 - 2		38 - 13	90160-05012	20 - 29
	40 - 5	B67-82911-00	45 - 2	B5U-85930-09	48 - 1	90109-066F0	1 - 19	90111-05061	37 - 16	90160-05013	10 - 10
4B5-81871-00	40 - 10	BAP-82917-00	45 - 9	B7N-8593A-00	46 - 26	90109-08045	32 - 2	90111-06029	23 - 13	90164-05014	42 - 4
B7N-81890-00	40 - 1	BAP-8291R-00	45 - 19	B7N-85970-00	48 - 16	90109-08170	11 - 7	90111-06046	20 - 30	90167-05076	27 - 4
B7N-81940-00	46 - 2	BAP-82960-00	45 - 20	B5U-85980-00	48 - 22	90109-08247	19 - 23	90111-06053	28 - 15		27 - 9
1ST-81950-00	46 - 20	BAP-82963-00	45 - 14	BAP-85984-00	23 - 14	90109-085E2	19 - 21	90111-06065	28 - 29		27 - 12
5DM-81950-01	46 - 25	B7N-83310-00	41 - 3	B7N-85991-00	48 - 3	90109-086F8	35 - 19	90111-06098	18 - 21		27 - 27
5VK-81950-41	46 - 19	B5U-8331M-00	47 - 29	B7N-86120-00	26 - 39		35 - 28	90111-06102	23 - 15		27 - 32
5UM-81950-E0	46 - 22	B7N-83320-00	41 - 4	B7N-8A8D0-00	46 - 31	90109-10029	35 - 60	90111-06103	6 - 6		27 - 35
5JJ-81952-00	46 - 21	B7N-83321-00	41 - 5	5YP-E2671-00	6 - 4	90110-05028	26 - 16	90111-06136	26 - 22	90170-06017	45 - 5
2CR-81960-00	46 - 17	B7N-83330-00	41 - 1	2DP-H4347-00	44 - 9	90110-05067	47 - 15	90111-06142	42 - 7	90170-06022	23 - 5
5VY-82100-00	46 - 1	B7N-83340-00	41 - 2	BAP-W001A-00	31 - 31	90110-05112	26 - 11	90111-06151	22 - 16	90170-06228	18 - 24
5SL-82113-01	47 - 10	B7N-83371-00	47 - 26	B7N-W001G-00	15 - 35	90110-06090	21 - 2	90111-06161	6 - 9	90170-08010	36 - 10
5SL-82119-30	46 - 3	BAP-83500-00	42 - 1	B7N-W001M-00	15 - 36		21 - 8	90111-06175	27 - 22	90176-05003	34 - 24
B7N-8212B-01	20 - 4	3C3-83513-00	43 - 6	BAP-W003B-00	25 - 41	90110-06164	8 - 10		27 - 45	90176-06065	48 - 9
B7N-82137-00	20 - 17		43 - 10	2TV-W2470-00	28 - 22	90110-06168	10 - 5	90111-06188	12 - 32	90176-28083	24 - 6
B7N-82151-00	46 - 7	4XV-83513-00	42 - 5	BAP-W8250-20	47 - 7		13 - 14	90111-06190	20 - 24	90179-05003	37 - 3
B7N-82151-10	46 - 8	B5U-83519-00	42 - 6	B5U-YK241-00-P0	26 - 1	90110-06172	26 - 27	90111-06191	20 - 3	90179-05523	6 - 32
B7N-82151-30	46 - 10	B7N-83522-00	46 - 30	B5U-YK241-00-P2	26 - 1	90110-06173	7 - 9	90116-10048	31 - 19	90179-08410	11 - 5
B7N-82151-60	46 - 11	B5U-8353E-00	42 - 2	90101-08013	22 - 19	90110-06175	5 - 25	90119-06138	20 - 6	90179-10247	19 - 17
B7N-82151-80	46 - 6	4P9-83591-00	47 - 2	90101-10034	35 - 3	90110-06223	39 - 3	90119-06267	48 - 6	90179-20010	15 - 18
B7N-82151-B0	46 - 9	B5U-83836-00	43 - 3	90101-10042	23 - 19	90110-06232	10 - 23	90119-06313	20 - 5	90179-22019	31 - 30
34D-82176-00	19 - 28	B5U-83912-00	45 - 3	90105-05014	26 - 51	90110-06233	6 - 37	90119-08179	37 - 19	90179-30006	24 - 3
1WS-82310-00	47 - 12	5JJ-83913-00	45 - 12	90105-06027	1 - 3	90110-06321	13 - 22	90119-09010	12 - 9	90183-05042	27 - 2
BAP-82351-00	45 - 1	B7N-83922-00	34 - 11	90105-06057	28 - 27	90110-06388	5 - 16	90119-09013	12 - 8		27 - 13
BAP-82352-00	45 - 18	4XV-83929-00	45 - 8	90105-06066	7 - 3		13 - 10	90119-09019	1 - 7		27 - 17
1WS-82380-00	9 - 9	B5U-83945-00	45 - 4	90105-06202	12 - 15		13 - 21	90149-05029	30 - 4		27 - 20

NUMERICAL INDEX

PART NO.	REF. NO.	PART NO.	REF. NO.	PART NO.	REF. NO.	PART NO.	REF. NO.	PART NO.	REF. NO.	PART NO.	REF. NO.
90183-05042	27 - 25	90209-22008	16 - 6	90387-05044	44 - 11	90430-10005	34 - 28	90467-08075	6 - 36	90508-18051	15 - 22
	27 - 36	90209-28008	16 - 24	90387-060A7	20 - 7		34 - 38	90467-090A2	9 - 31	90508-18134	35 - 16
	27 - 40	90214-22002	16 - 12	90387-06136	26 - 21		36 - 28		26 - 29	90508-18135	35 - 25
	27 - 43	90214-22003	16 - 11	90387-06158	6 - 16	90430-10148	47 - 17		26 - 33	90508-32141	18 - 9
	38 - 2	90214-28002	16 - 30	90387-06205	10 - 15	90445-10007	9 - 26		26 - 37	90520-01002	36 - 21
	38 - 9	90214-29002	16 - 29		27 - 21	90445-10066	9 - 24	90467-09103	9 - 30	90520-03019	21 - 6
	43 - 15	90240-08005	36 - 1		27 - 44	90445-10638	9 - 25		26 - 38		21 - 12
90183-05076	21 - 14	90269-05005	6 - 11	90387-06266	26 - 5	90445-197J2	35 - 8	90467-10039	6 - 22	90520-04019	27 - 6
	21 - 19	90269-05079	26 - 41	90387-06285	6 - 34	90450-32003	5 - 33		6 - 23		27 - 29
	21 - 26	90269-06001	20 - 37	90387-06286	12 - 30		5 - 36	90467-10041	26 - 35	90520-04020	20 - 27
	38 - 19		20 - 39	90387-062X0	22 - 11	90450-38040	5 - 19	90467-100A1	9 - 23	90520-06009	20 - 18
	44 - 13		21 - 15	90387-06322	18 - 22		5 - 34		9 - 27	90520-06010	21 - 20
90183-06069	20 - 9		21 - 22		18 - 31	90450-53007	10 - 14	90467-12085	34 - 22		21 - 27
90185-10012	35 - 4		27 - 14		23 - 17	90450-58008	10 - 2		36 - 17	90520-07003	21 - 30
90185-18009	22 - 35		27 - 16	90387-06357	42 - 8		10 - 4	90467-13083	10 - 18	90520-10037	26 - 44
90185-24002	31 - 26		27 - 19	90387-06361	21 - 3	90464-04005	27 - 5	90467-15001	10 - 24	90520-10038	43 - 16
90201-04034	46 - 28		27 - 37		21 - 9		27 - 28	90467-17003	10 - 22	90520-10039	27 - 49
90201-06033	6 - 19		27 - 39	90387-06372	20 - 23		38 - 4	90467-200A0	5 - 28	90560-06201	44 - 3
90201-06063	42 - 9		27 - 42		22 - 14		38 - 11		5 - 31	91312-05010	26 - 12
90201-06072	26 - 6		27 - 48	90387-065G0	43 - 7	90464-10233	48 - 24	90467-21068	5 - 27	91312-06016	46 - 12
90201-06103	43 - 13		37 - 21		43 - 11	90464-12001	33 - 22	90467-22002	5 - 30	91312-06020	18 - 15
90201-06778	48 - 8		38 - 7	90387-065L7	48 - 5	90464-12013	45 - 32	90467-310A0	5 - 20	91312-06025	4 - 8
90201-08052	22 - 21		38 - 14	90387-07717	6 - 10	90464-13073	47 - 22		5 - 37	91314-08025	24 - 11
90201-08053	35 - 34		38 - 16		20 - 2	90464-13077	18 - 26	90480-01558	26 - 48	91314-08030	24 - 9
90201-08066	36 - 2		43 - 18	90387-10020	35 - 6	90464-13249	34 - 44	90480-01559	27 - 3		25 - 39
90201-08103	18 - 34	90269-06018	20 - 13	90387-10043	22 - 32	90464-14010	6 - 20		27 - 10	91314-08040	25 - 18
90201-087G2	11 - 8	90269-06019	26 - 42	90387-10125	22 - 36		18 - 36		27 - 26	91317-04030	46 - 32
90201-10029	15 - 23	90269-06081	21 - 32	90387-1012A	22 - 6	90464-14013	34 - 29		27 - 33	91342-06030	6 - 18
90201-10075	35 - 5		21 - 34		22 - 28		48 - 21		38 - 17	91401-20012	36 - 3
90201-10083	19 - 11	90269-06083	21 - 18	90387-22006	16 - 9	90464-16003	36 - 23	90480-10003	38 - 18	91401-25015	35 - 46
90201-10084	19 - 13		21 - 25	90387-22016	29 - 8		45 - 33	90480-12314	10 - 16		35 - 54
90201-101J1	23 - 21	90269-07007	20 - 15	90387-22037	22 - 2		46 - 13	90480-12596	43 - 8	91402-25015	35 - 18
90201-12008	2 - 12		22 - 12	90387-25040	16 - 4		48 - 18	90480-13010	7 - 7		35 - 27
90201-12051	35 - 33		22 - 17		16 - 33	90464-18002	34 - 30	90480-13018	12 - 31	91701-08040	35 - 17
90201-12541	5 - 14	90269-07015	47 - 24	90387-28029	31 - 22	90464-18013	36 - 26	90480-13163	44 - 2		35 - 26
90201-12575	18 - 7	90269-07076	20 - 16	90387-28030	16 - 27	90464-20023	22 - 29	90480-13203	6 - 33	91702-08040	35 - 45
90201-127E1	18 - 3	90280-05029	2 - 10	90387-28031	31 - 8	90464-21003	36 - 22	90480-13567	26 - 25		35 - 53
90201-177G4	18 - 12	90338-06007	37 - 18	90387-30012	16 - 20	90464-25009	18 - 35	90480-14035	20 - 8	91808-16023	1 - 5
90201-18013	22 - 34	90338-06018	21 - 4	90387-31004	16 - 22		45 - 17	90480-14102	42 - 10	92012-05010	28 - 25
90201-20008	16 - 36		21 - 10	90401-10042	34 - 27		45 - 23	90480-14229	48 - 4	92012-05030	6 - 39
90201-20030	15 - 16	90338-07010	37 - 10	90401-10172	34 - 26		46 - 14	90480-15363	6 - 15	92012-06010	28 - 24
90201-25027	31 - 27	90338-16262	12 - 6		34 - 37	90464-30010	45 - 16	90480-18008	26 - 4	92012-06012	20 - 19
90201-281U8	24 - 7	90340-14011	12 - 24		36 - 27		45 - 22	90501-080A2	17 - 7		26 - 24
90202-30235	24 - 5	90340-14132	8 - 4	90401-20012	8 - 1	90464-65001	11 - 3	90501-12743	35 - 42	92012-06020	18 - 29
90206-12074	35 - 32	90340-18002	1 - 4	90413-06031	9 - 28	90465-06M90	13 - 30		35 - 50	92012-06025	22 - 10
90206-14086	18 - 33	90340-36008	13 - 2	90430-06014	5 - 12	90465-10098	46 - 15	90506-18022	35 - 36	92012-06035	26 - 7
90208-20001	15 - 17	90387-05021	33 - 13	90430-08143	13 - 5		46 - 16	90506-26014	35 - 7		48 - 15
90208-22002	31 - 29	90387-05028	36 - 15	90430-10004	47 - 1	90467-08075	6 - 28	90506-40012	35 - 62	92014-06014	48 - 23

NUMERICAL INDEX

PART NO.	REF. NO.	PART NO.	REF. NO.	PART NO.	REF. NO.	PART NO.	REF. NO.	PART NO.	REF. NO.	PART NO.	REF. NO.
92014-08025	36 - 4	93306-20487	16 - 14	95602-10200	31 - 20	99530-10014	12 - 5				
92017-05016	37 - 7	93306-20531	31 - 4	95607-04100	46 - 29	99530-12016	1 - 23				
92017-06012	34 - 32		31 - 15	95607-06100	34 - 13						
	34 - 35	93306-20663	16 - 19		48 - 11						
	45 - 25	93306-30534	16 - 3	95607-06200	33 - 19						
92017-06014	33 - 20	93310-33277	15 - 19	95607-10200	20 - 35						
	33 - 21	93315-21570	15 - 29		22 - 24						
	47 - 27	93315-31758	22 - 7		22 - 38						
	48 - 17		22 - 26	95612-08625	1 - 6						
	48 - 20		23 - 8	95702-06500	26 - 26						
92017-06016	48 - 27	93317-11096	15 - 31		28 - 8						
92017-06025	23 - 16	93317-11295	18 - 16		28 - 19						
92017-06030	35 - 56	93317-330A0	22 - 3		35 - 57						
92017-08012	13 - 4	93317-330A1	22 - 4		47 - 4						
92902-04600	46 - 27	93399-99932	24 - 1	95707-06500	23 - 18						
92907-08600	15 - 32	93399-99957	25 - 38	95812-06040	12 - 12						
93101-12173	5 - 6	93440-25186	16 - 7	95812-06050	12 - 13						
93102-12106	18 - 5	93440-31187	16 - 25	95812-06065	12 - 14						
93102-15212	15 - 28	93440-64199	16 - 21	95812-08035	11 - 6						
93102-40030	16 - 35	93450-18157	2 - 9	95812-08060	12 - 16						
93106-28043	29 - 4	93501-04011	35 - 43	95822-06008	48 - 2						
93106-35042	31 - 7		35 - 51	95822-06020	43 - 5						
93106-40013	31 - 5	93607-44002	4 - 11	95822-06025	5 - 22						
	31 - 16	93610-20189	13 - 20	95827-06025	43 - 12						
93109-17071	22 - 8	93900-00030	29 - 6	95D02-06012	35 - 35						
	22 - 27		31 - 11	95D32-06012	6 - 14						
	23 - 9	94112-17145	29 - 5	95D32-06016	44 - 4						
93210-04092	12 - 3	94118-17092	31 - 10	95D37-06020	46 - 18						
93210-06667	7 - 12	94581-79066	7 - 10	95D37-10025	19 - 14						
93210-07540	12 - 11	94591-78128	4 - 5	95E32-06025	26 - 9						
93210-12790	12 - 7	94682-5502R	31 - 2	95E37-06014	26 - 8						
93210-13657	12 - 20	94701-00446	1 - 9	97607-04316	34 - 15						
93210-14369	12 - 25	94A40-18118	31 - 1	97702-30016	42 - 3						
93210-14MF4	37 - 8	95022-06016	34 - 40	97702-50016	43 - 17						
93210-15620	34 - 4		34 - 43	97707-50012	38 - 5						
93210-16325	12 - 23	95022-06045	34 - 42		38 - 12						
93210-17008	47 - 14	95027-06016	23 - 11	98507-04010	45 - 11						
93210-19123	13 - 26		47 - 30	98507-04020	45 - 27						
93210-22001	7 - 6	95027-06020	45 - 6	98507-04035	45 - 28						
93210-28543	13 - 8	95027-06045	48 - 10	99001-07600	15 - 33						
93210-30694	5 - 17	95302-08600	22 - 20	99002-10600	18 - 6						
93210-357A3	13 - 3	95304-06700	18 - 27	99009-09800	37 - 12						
93210-46044	5 - 24	95317-06700	23 - 3	99009-10400	15 - 24						
93210-61750	5 - 10	95602-05200	44 - 7	99009-12400	5 - 9						
93306-00106	5 - 5	95602-06200	20 - 31	99009-17400	18 - 13						
93306-07208	29 - 3	95602-10100	23 - 20	99244-00080	20 - 40						
93306-07806	31 - 6	95602-10200	22 - 31	99246-00080	20 - 40						
93306-20486	16 - 37		24 - 13	99530-08012	13 - 9						