



PARTS CATALOGUE



MDBNM4



RSH

CZD250-A (BJR2) MALAYSIA

CZD250-A
PARTS CATALOGUE
©2022 by Yamaha Motor Co., Ltd.
1st edition, August 2022
All rights reserved.
Any reprinting or unauthorized use
without the written permission of
Yamaha Motor Co., Ltd.
is expressly prohibited.
Printed in Japan.

FOREWORD

This Parts Catalogue is related to the parts for the model(s) on the cover page. When you are ordering replacement parts, please refer to this Parts Catalogue and quote both part numbers and part names correctly.

1. Modifications or additions which have been made after the issue of the Parts Catalogue will be announced in the Parts News.
It is advisable that you make the necessary corrections to the Parts Catalogue according to the Parts News.
2. Abbreviations
The following abbreviations are used in this Parts Catalogue.
“UR” Use specified parts number.
“UN” Use as many as needed.
“AP” Alternate Parts
“LM” Locally Made (Parts need to be ordered locally)
“F#” Frame No. (Applicable machine No.)
“O/S” Over Size
3. The number of components for assembly
 - Parts, which are to be supplied in an assembly, are listed with a dot (.) in front of the part name as shown below.
 - The numeral appearing to the right of each component part indicates the quantity of parts for each assembly unit.

PART NO.	DESCRIPTION	Q'TY	REMARKS
2F5-83310-60	FRONT FLASHER LIGHT ASSY	2	
115-83311-60	.BULB (6V-18W)	1	

4. Applicable colours of graphics are represented in the “REMARKS” as shown below.

PART NO.	DESCRIPTION	Q'TY	REMARKS
2N4-24110-00-X5	FUEL TANK COMP.	2	MXR
3J1-24240-10	.GRAPHIC, FUEL TANK	1	FOR MXR

5. Note that the illustrations for reference in finding parts numbers are not to be used for assembling. When assembling, please use the applicable service manual.

6. The asterisk (*) before a reference number indicates modified items after the first edition.

FOREWORD

7. Applicable Serial No.

Frame Serial No.

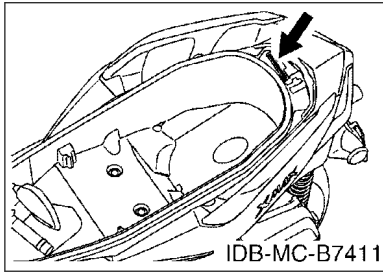

Engine Serial No.

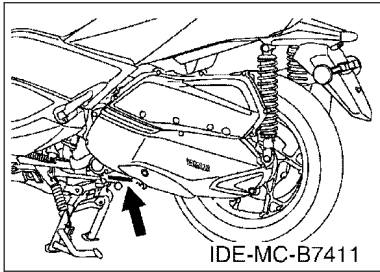

8. Applicable Colour Code (The (*) mark shows Model colour.)

Abbreviation	Colour Name	Colour Code
MBL2	MAT BLACK 2	0582
MDBNM4(*)	MAT DARK BLUISH GRAY ME 4	1847
MNYM3	MAT GRAYISH YELLOW METALLIC 3	1831
RSH(*)	RED SOLID H	1725
SM12	BLACK METALLIC 12	1723
YB	YAMAHA BLACK	0033

9. Applicable Starting Serial No.

Frame Serial No.

Serial No.	Name Of Q'ty Column	Model Code

Engine Serial No.

Serial No.	Name Of Q'ty Column	Model Code

CONTENTS

ENGINE

CYLINDER.....	1
CRANKSHAFT & PISTON.....	2
VALVE.....	4
CAMSHAFT & CHAIN.....	6
WATER PUMP.....	7
RADIATOR & HOSE.....	8
OIL PUMP.....	10
INTAKE.....	11
EXHAUST.....	13
CRANKCASE.....	14
CRANKCASE COVER 1.....	16
STARTER.....	17
CLUTCH.....	18
TRANSMISSION.....	20

CHASSIS

FRAME.....	21
FENDER.....	22
SIDE COVER.....	24
REAR ARM & SUSPENSION.....	26
STEERING.....	27
FRONT FORK.....	28
FUEL TANK.....	30
SEAT.....	31
FRONT WHEEL.....	33
FRONT BRAKE CALIPER.....	34
REAR WHEEL.....	35
REAR BRAKE CALIPER.....	36
STEERING HANDLE & CABLE.....	37
FRONT MASTER CYLINDER.....	38
STAND & FOOTREST.....	40
STAND & FOOTREST 2.....	42
LEG SHIELD.....	44
WINDSHIELD.....	47
GENERATOR.....	50
STARTING MOTOR.....	51
FLASHER LIGHT.....	52
METER.....	53
HEADLIGHT.....	54

TAILLIGHT.....	55
HANDLE SWITCH & LEVER.....	56
ELECTRICAL 1.....	57
ELECTRICAL 2.....	59
ELECTRICAL 3.....	60

INDEX

NUMERICAL INDEX.....	61
----------------------	----

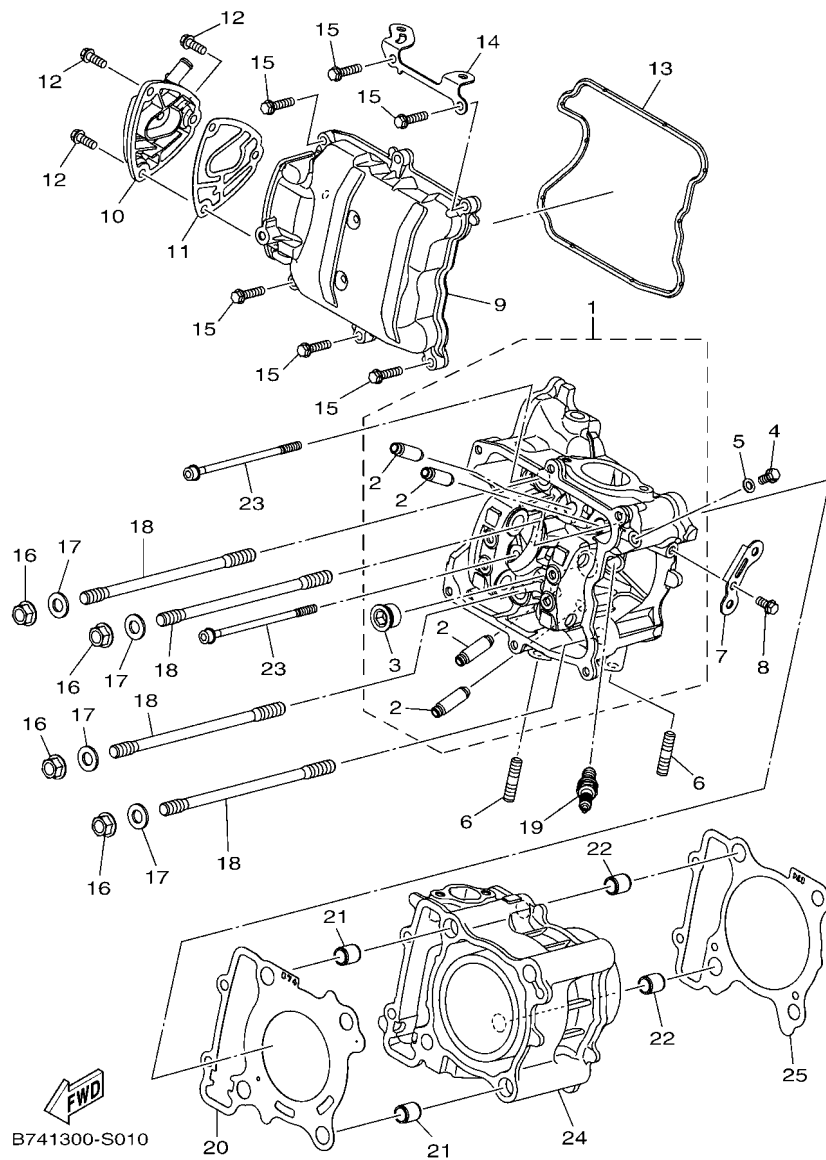
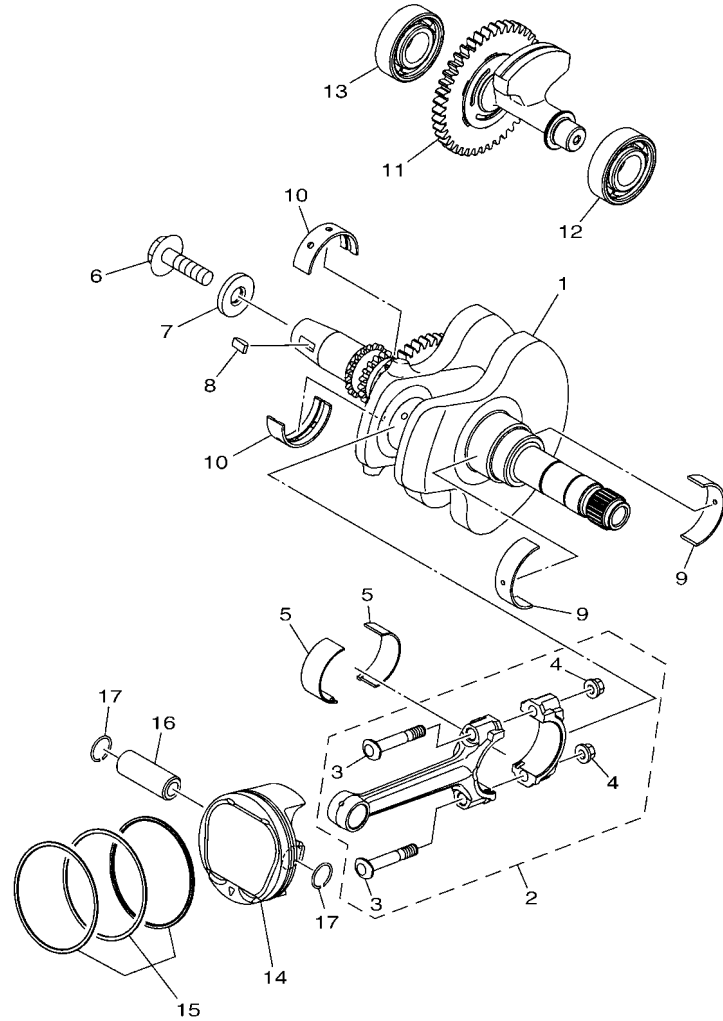

FIG. 1 CYLINDER

REF. NO.	PART NO.	DESCRIPTION	BJP2				REMARKS
1	BG6-E1102-00	CYLINDER HEAD ASSY	1				
2	B74-E1133-10	.GUIDE, VALVE 1	4				
3	90340-18002	.PLUG, STRAIGHT SCREW	1				
4	95022-06012	BOLT, FLANGE	1				
5	90430-06014	GASKET	1				
6	95612-08620	BOLT, STUD	2				
7	B74-E1998-00	BRACKET 1	1				
8	95022-06012	BOLT, FLANGE	1				
9	B74-E1191-00	COVER, CYLINDER HEAD 1	1				
10	B74-E1185-00	COVER, CYLINDER HEAD SIDE 3	1				
11	B74-E1169-00	GASKET, BREATHER COVER	1				
12	95022-06016	BOLT, FLANGE	3				
13	B74-E1193-00	GASKET, HEAD COVER 1	1				
14	B74-E1999-00	BRACKET 2	1				
15	95022-06025	BOLT, FLANGE	6				
16	90179-10818	NUT	4				
17	90201-10849	WASHER, PLATE	4				
18	B74-11391-00	BOLT, STUD 1	4				
19	94700-00436	PLUG, SPARK (NGK LMAR8A-9)	1				
20	B74-E1181-00	GASKET, CYLINDER HEAD 1	1				
21	99530-14016	PIN, DOWEL	2				
22	99530-14016	PIN, DOWEL	2				
23	90110-06868	BOLT, HEXAGON SOCKET HEAD	2				
24	BG6-E1311-01	CYLINDER 1	1				
25	B74-E1351-00	GASKET, CYLINDER	1				





 BG61460-S020

FIG. 2 CRANKSHAFT & PISTON

REF. NO.	PART NO.	DESCRIPTION	BJP2			REMARKS
1	BG6-E1400-10	CRANKSHAFT ASSY	1			
2	BG6-11650-00	CONNECTING ROD ASSY	1			
3	2C0-11654-00	.BOLT, CONNECTING ROD	2			
4	90179-07001	.NUT	2			
5	B74-11656-00	PLANE BEARING, CONNECTING ROD	2			UR BLUE
	B74-11656-10	PLANE BEARING, CONNECTING ROD	2			UR BLACK
	B74-11656-20	PLANE BEARING, CONNECTING ROD	2			UR BROWN
	B74-11656-30	PLANE BEARING, CONNECTING ROD	2			UR GREEN
6	90105-10883	BOLT, FLANGE DEEP RECESS	1			
7	90201-10848	WASHER, PLATE	1			
8	90280-05013	KEY, WOODRUFF	1			
9	B74-11416-A0	PLANE BEARING, CRANKSHAFT 1	2			UR WHITE
	B74-11416-00	PLANE BEARING, CRANKSHAFT 1	2			UR BLUE
	B74-11416-10	PLANE BEARING, CRANKSHAFT 1	2			UR BLACK
	B74-11416-20	PLANE BEARING, CRANKSHAFT 1	2			UR BROWN
	B74-11416-30	PLANE BEARING, CRANKSHAFT 1	2			UR GREEN
	B74-11416-40	PLANE BEARING, CRANKSHAFT 1	2			UR YELLOW
	B74-11416-50	PLANE BEARING, CRANKSHAFT 1	2			UR PINK
10	B74-11417-A0	PLANE BEARING, CRANKSHAFT 2	2			UR WHITE
	B74-11417-00	PLANE BEARING, CRANKSHAFT 2	2			UR BLUE
	B74-11417-10	PLANE BEARING, CRANKSHAFT 2	2			UR BLACK
	B74-11417-20	PLANE BEARING, CRANKSHAFT 2	2			UR BROWN
	B74-11417-30	PLANE BEARING, CRANKSHAFT 2	2			UR GREEN
	B74-11417-40	PLANE BEARING, CRANKSHAFT 2	2			UR YELLOW
	B74-11417-50	PLANE BEARING, CRANKSHAFT 2	2			UR PINK
11	BG6-E1500-00	BALANCER ASSY	1			
12	93306-303YT	BEARING	1			

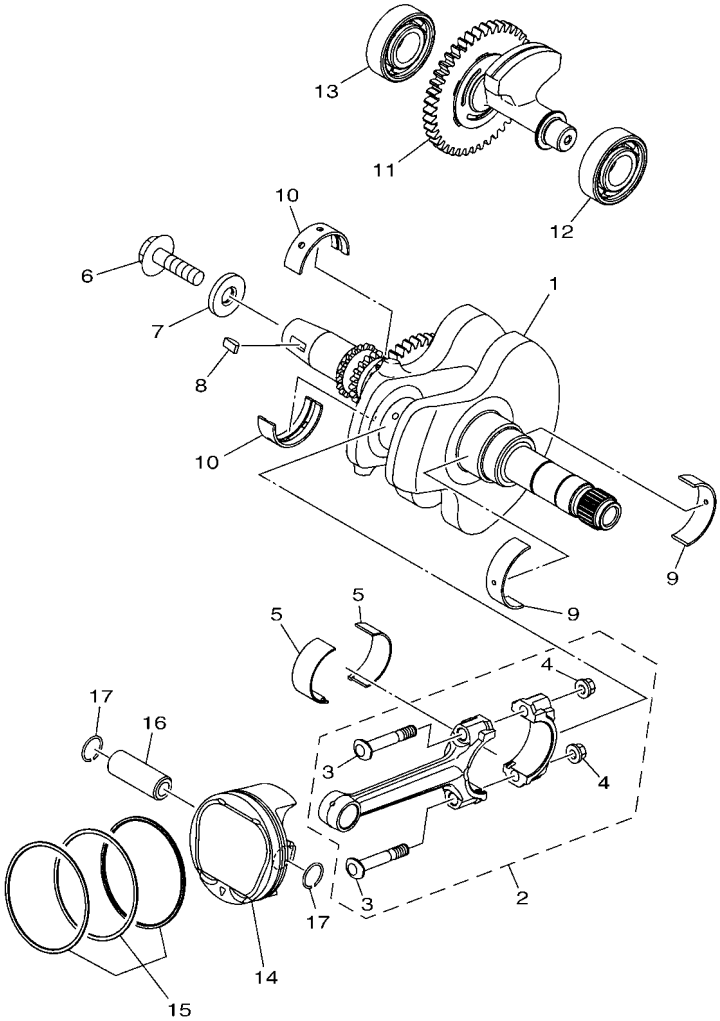
FIG. 2 CRANKSHAFT & PISTON



 FWD
 BG61460-S020

REF. NO.	PART NO.	DESCRIPTION	BJP2				REMARKS
13	93306-204XV	BEARING	1				
14	BG6-E1631-00	PISTON (STD)	1				
15	B74-E1603-10	PISTON RING SET (STD)	1				
16	B74-E1633-00	PIN, PISTON	1				
17	93450-17129	CIRCLIP	2				

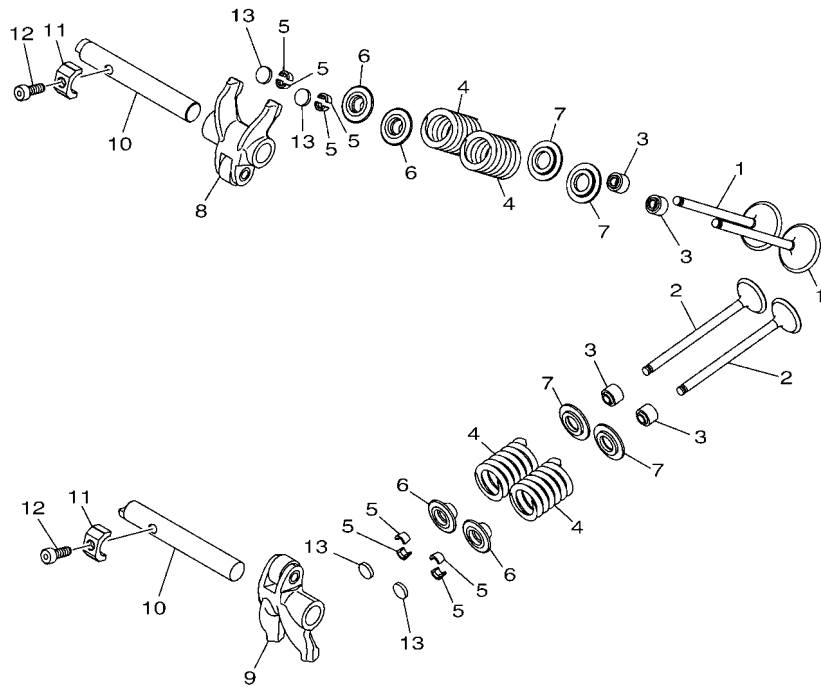

FWD
B741300-S030

FIG. 3 VALVE

REF. NO.	PART NO.	DESCRIPTION	BJP2				REMARKS
1	B74-E2111-00	VALVE, INTAKE	2				
2	B74-E2121-00	VALVE, EXHAUST	2				
3	54P-E2119-00	SEAL, VALVE STEM	4				
4	B74-E2113-00	SPRING, VALVE INNER	4				
5	5TL-E2118-00	LOCK, VALVE SPRING RETAINER	8				
6	B74-E2117-00	RETAINER, VALVE SPRING	4				
7	2PH-E2126-00	SEAT, VALVE SPRING 2	4				
8	B74-E2151-00	ARM, VALVE ROCKER	1				
9	B74-E2161-00	ARM, VALVE ROCKER 2	1				
10	B74-E2146-00	SHAFT, ROCKER	2				
11	B74-E2662-00	COLLAR 1	2				
12	91312-05014	BOLT, HEXAGON SOCKET HEAD	2				
13	B74-12168-00	PAD, ADJUSTING (1.50)	4				UR
	B74-12168-20	PAD, ADJUSTING (1.55)	4				UR
	B74-12168-40	PAD, ADJUSTING (1.60)	4				UR
	B74-12168-60	PAD, ADJUSTING (1.65)	4				UR
	B74-12168-80	PAD, ADJUSTING (1.70)	4				UR
	B74-12168-A0	PAD, ADJUSTING (1.75)	4				UR
	B74-12168-F0	PAD, ADJUSTING (1.80)	4				UR
	B74-12168-H0	PAD, ADJUSTING (1.85)	4				UR
	B74-12168-K0	PAD, ADJUSTING (1.90)	4				UR
	B74-12168-M0	PAD, ADJUSTING (1.95)	4				UR
	B74-12168-R0	PAD, ADJUSTING (2.00)	4				UR
	B74-12168-U0	PAD, ADJUSTING (2.05)	4				UR
	B74-12168-W0	PAD, ADJUSTING (2.10)	4				UR
	B74-12168-Y0	PAD, ADJUSTING (2.15)	4				UR
	B74-12169-10	PAD, ADJUSTING (2.20)	4				UR

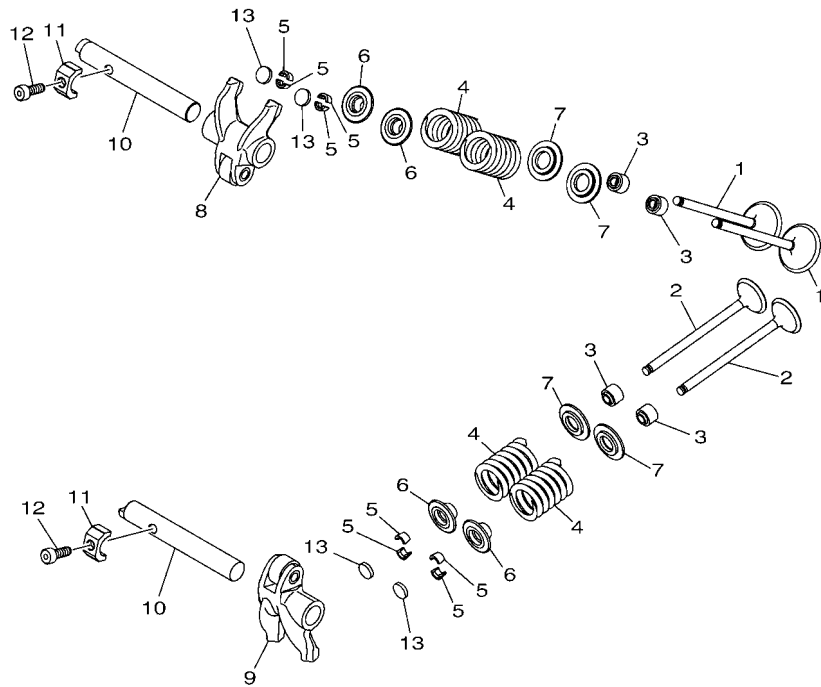

B741300-S030

FIG. 3 VALVE

REF. NO.	PART NO.	DESCRIPTION	BJP2			REMARKS
13	B74-12169-30	PAD, ADJUSTING (2.25)	4			UR
	B74-12169-50	PAD, ADJUSTING (2.30)	4			UR
	B74-12169-70	PAD, ADJUSTING (2.35)	4			UR
	B74-12169-90	PAD, ADJUSTING (2.40)	4			UR
	B74-12169-E0	PAD, ADJUSTING (2.45)	4			UR
	B74-12169-G0	PAD, ADJUSTING (2.50)	4			UR
	B74-12169-J0	PAD, ADJUSTING (2.55)	4			UR
	B74-12169-L0	PAD, ADJUSTING (2.60)	4			UR
	B74-12169-N0	PAD, ADJUSTING (2.65)	4			UR
	B74-12169-T0	PAD, ADJUSTING (2.70)	4			UR
	B74-12169-V0	PAD, ADJUSTING (2.75)	4			UR
	B74-12169-X0	PAD, ADJUSTING (2.80)	4			UR
	B74-1216A-00	PAD, ADJUSTING (2.85)	4			UR
	B74-1216A-20	PAD, ADJUSTING (2.90)	4			UR
	B74-1216A-40	PAD, ADJUSTING (2.95)	4			UR
	B74-1216A-60	PAD, ADJUSTING (3.00)	4			UR
	B74-1216A-80	PAD, ADJUSTING (3.05)	4			UR
	B74-1216A-A0	PAD, ADJUSTING (3.10)	4			UR
	B74-1216A-F0	PAD, ADJUSTING (3.15)	4			UR
	B74-1216A-H0	PAD, ADJUSTING (3.20)	4			UR
	B74-1216A-K0	PAD, ADJUSTING (3.25)	4			UR
	B74-1216A-M0	PAD, ADJUSTING (3.30)	4			UR
	B74-1216A-R0	PAD, ADJUSTING (3.35)	4			UR
	B74-1216A-U0	PAD, ADJUSTING (3.40)	4			UR
	B74-1216A-W0	PAD, ADJUSTING (3.45)	4			UR
	B74-1216A-Y0	PAD, ADJUSTING (3.50)	4			UR

FIG. 4 CAMSHAFT & CHAIN

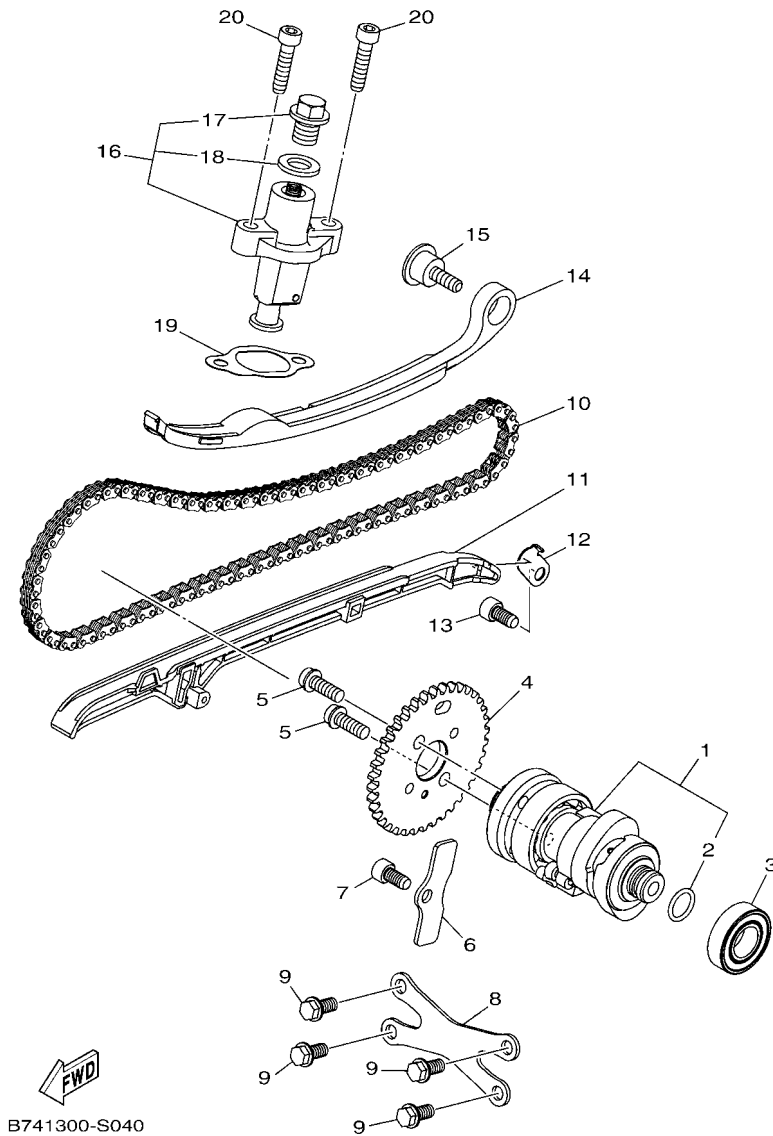

REF. NO.	PART NO.	DESCRIPTION	BJP2				REMARKS
1	BG6-E2170-00	CAMSHAFT ASSY 1	1				
2	93210-12801	.O-RING	1				
3	93306-002XM	BEARING	1				
4	B74-E2176-00	SPROCKET, CAM CHAIN	1				
5	90110-06405	BOLT, HEXAGON SOCKET HEAD	2				
6	B74-E112F-00	PLATE 2	1				
7	90110-06187	BOLT, HEXAGON SOCKET HEAD	1				
8	B74-E111F-00	PLATE	1				
9	95022-06012	BOLT, FLANGE	4				
10	94568-H8110	CHAIN	1				
11	B74-E2231-00	GUIDE, STOPPER 1	1				
12	B74-E2233-00	PLATE, GUIDE STOPPER 1	1				
13	90110-06182	BOLT, HEXAGON SOCKET HEAD	1				
14	B74-E2241-00	GUIDE, STOPPER 2	1				
15	1DB-E2228-00	BOLT	1				
16	31G-12210-01	TENSIONER ASSY, CAM CHAIN	1				
17	31G-12222-00	.PLUG	1				
18	31G-12214-00	.GASKET	1				
19	B74-E2213-00	GASKET, TENSIONER CASE	1				
20	91312-06025	BOLT, HEXAGON SOCKET HEAD	2				

FIG. 5 WATER PUMP

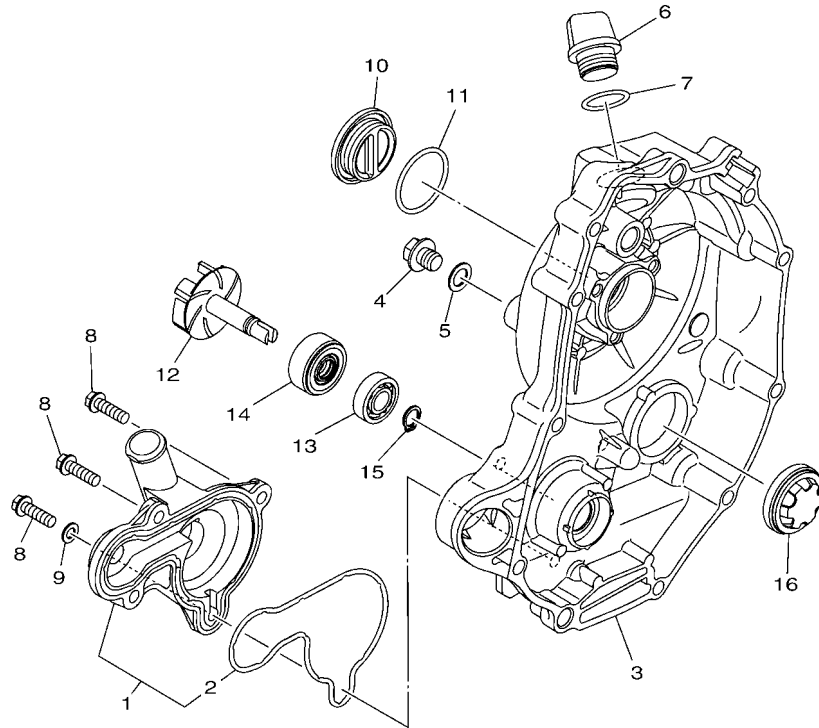

REF. NO.	PART NO.	DESCRIPTION	BJP2				REMARKS
1	B74-E2422-00	COVER, HOUSING	1				
2	B74-E2439-00	.O-RING	1				
3	B74-E5417-00	COVER, CAP	1				
4	B74-E2157-01	BOLT	1				
5	90430-10148	GASKET	1				
6	5BP-E5363-10	PLUG, OIL	1				
7	93210-198J0	O-RING	1				
8	95027-06020	BOLT, FLANGE DEEP RECESS	3				
9	90430-06014	GASKET	1				
10	90340-32805	PLUG, STRAIGHT SCREW	1				
11	93210-32816	O-RING	1				
12	B74-E2450-00	IMPELLER SHAFT ASSY	1				
13	93306-000Y3	BEARING	1				
14	93103-10801	OIL SEAL	1				
15	99009-10400	CIRCLIP	1				
16	5PW-15361-00	GAUGE, LEVEL	1				



B741300-S050

FIG. 6 RADIATOR & HOSE

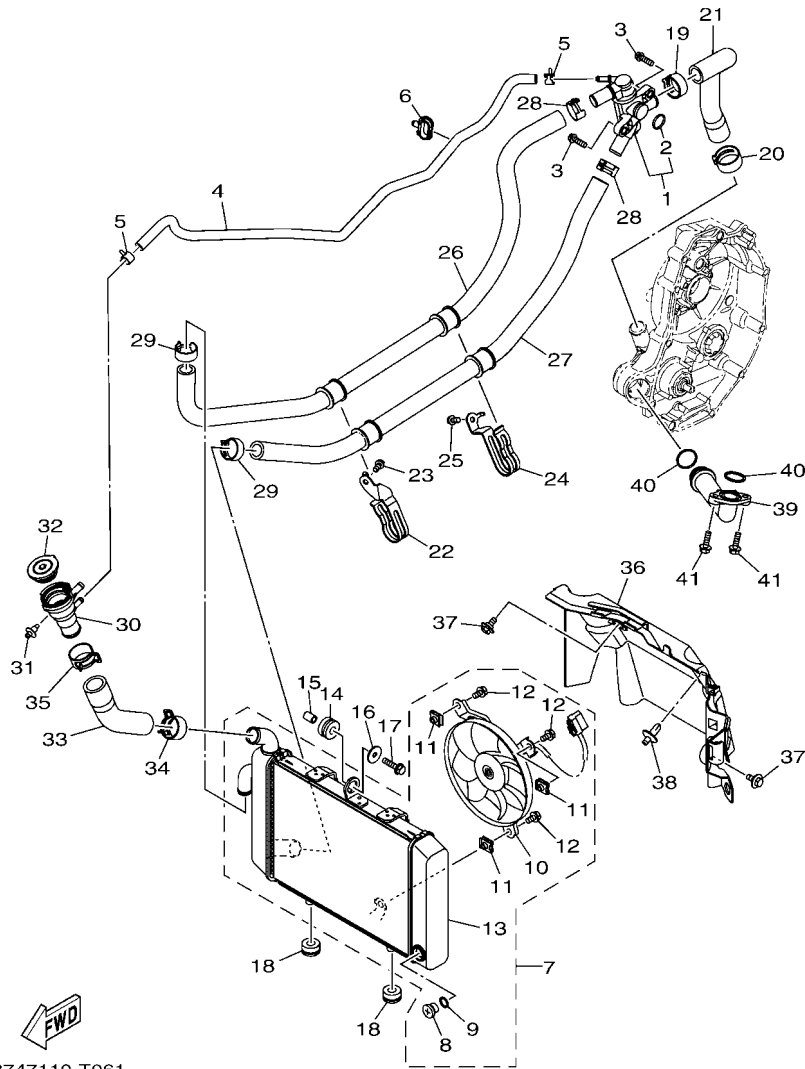

B747110-T061

REF. NO.	PART NO.	DESCRIPTION	BJP2				REMARKS
1	B74-12410-00	THERMOSTAT ASSY	1				
2	52S-12439-00	.O-RING	1				
3	95E32-06020	BOLT, FLANGE DEEP RECESS	2				
4	B74-E2576-00	HOSE 1	1				
5	90467-10038	CLIP	2				
6	90464-10802	CLAMP	1				
7	B74-E240A-00	RADIATOR ASSY	1				
8	5ST-E2615-00	.COCK, DRAIN	1				
9	5ST-E2843-00	.O-RING	1				
10	B74-E2405-00	.BLOWER ASSY	1				
11	1WD-E2671-00	.NUT 1	3				
12	5GJ-12675-00	.BOLT, BLOWER HOLDING	3				
13	B74-E2461-00	.RADIATOR COMP	1				
14	90480-15483	RUBBER BUSH	1				
15	90387-064W3	COLLAR	1				
16	90201-06033	WASHER, PLATE	1				
17	95D32-06025	BOLT, FLANGE DEEP RECESS	1				
18	90480-14818	RUBBER BUSH	2				
19	90467-22002	CLIP	1				
20	90467-24800	CLIP	1				
21	B74-E2481-00	PIPE 1	1				
22	B74-F1823-00	CLAMP, HOSE	1				
23	95E32-06012	BOLT, FLANGE DEEP RECESS	1				
24	B74-F2591-00	CLAMP, HOSE	1				
25	95E32-06012	BOLT, FLANGE DEEP RECESS	1				
26	B74-E2482-00	PIPE 2	1				
27	B74-E2483-00	PIPE 3	1				

FIG. 6 RADIATOR & HOSE

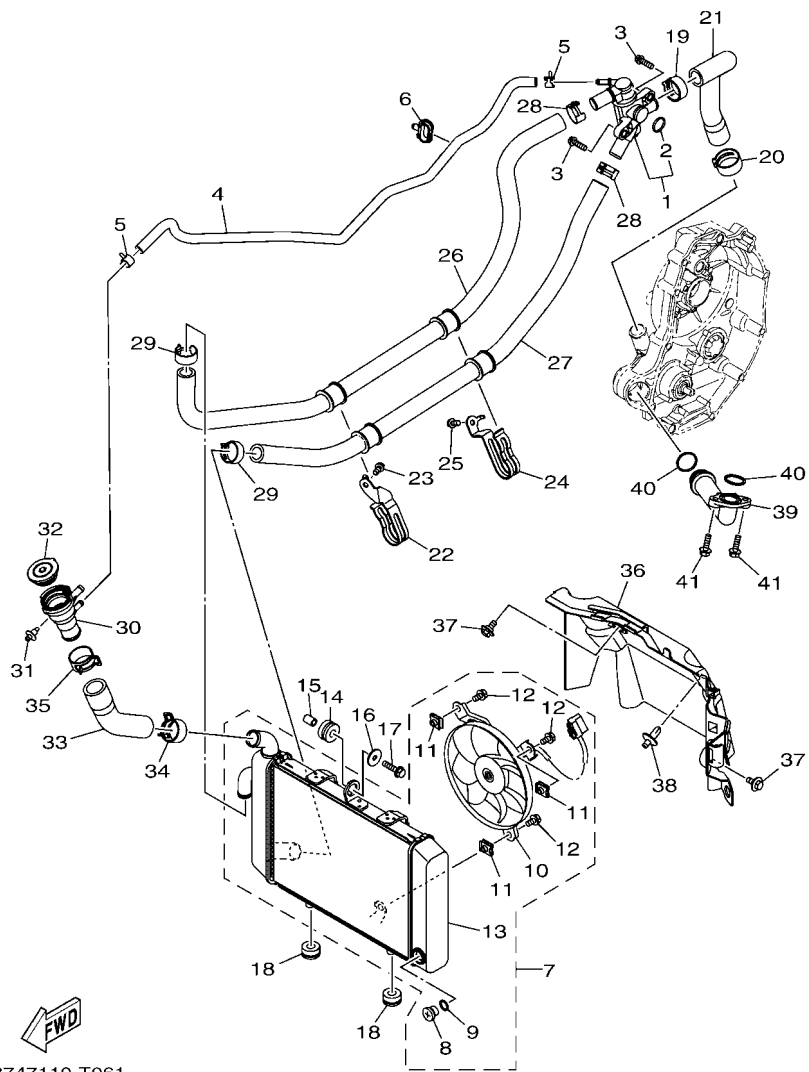

B747110-T061

REF. NO.	PART NO.	DESCRIPTION	BJP2				REMARKS
28	90467-20805	CLIP	2				
29	90467-21801	CLIP	2				
30	B74-E2591-00	SUPT, FILLER NECK	1				
31	90269-07007	PLASTIC SCREW	1				
32	B65-E2462-00	CAP, RADIATOR	1				
33	B74-E2484-00	PIPE 4	1				
34	90467-250A1	CLIP	1				
35	90467-26131	CLIP	1				
36	B74-E2467-01	COVER, RADIATOR	1				
37	90109-068B5	BOLT	2				
38	90269-06816	PLASTIC SCREW	1				
39	B74-E2446-00	JOINT	1				
40	93210-22800	O-RING	2				
41	95D37-06020	BOLT, FLANGE DEEP RECESS	2				

FIG. 7 OIL PUMP

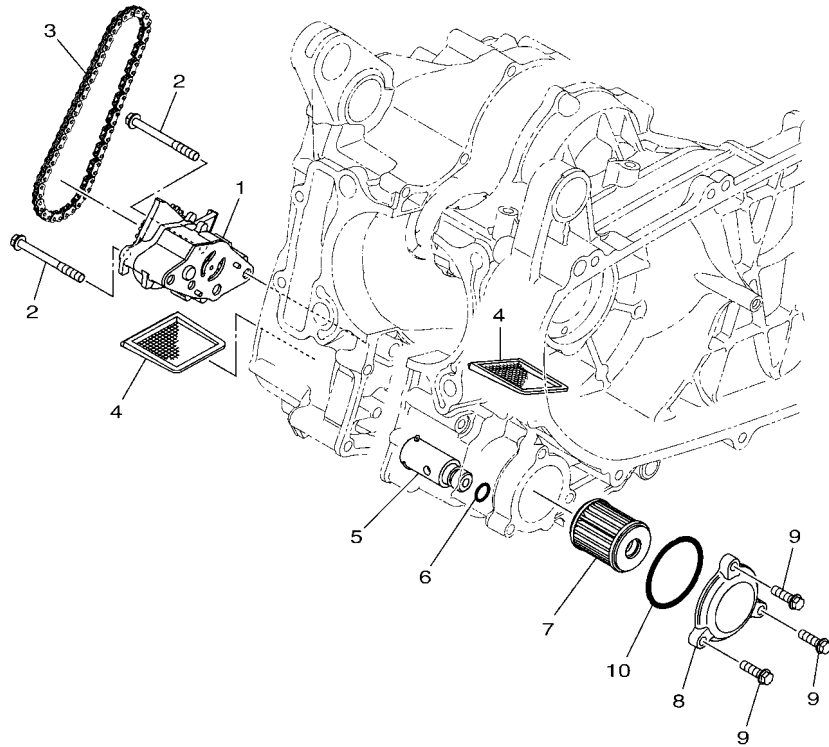

REF. NO.	PART NO.	DESCRIPTION	BJP2				REMARKS
1	B74-E3300-00	OIL PUMP ASSY	1				
2	95E32-06060	BOLT, FLANGE DEEP RECESS	2				
3	94568-F9058	CHAIN	1				
4	4ST-E3411-00	STRAINER, OIL	2				
5	5RU-13490-00	RELIEF VALVE ASSY	1				
6	93210-10096	O-RING	1				
7	1S7-E3440-00	ELEMENT ASSY, OIL CLEANER	1				
8	B74-E3447-00	COVER, OIL ELEMENT	1				
9	95E32-06020	BOLT, FLANGE DEEP RECESS	3				
10	93210-48530	O-RING	1				



B741300-S070

FIG. 8 INTAKE

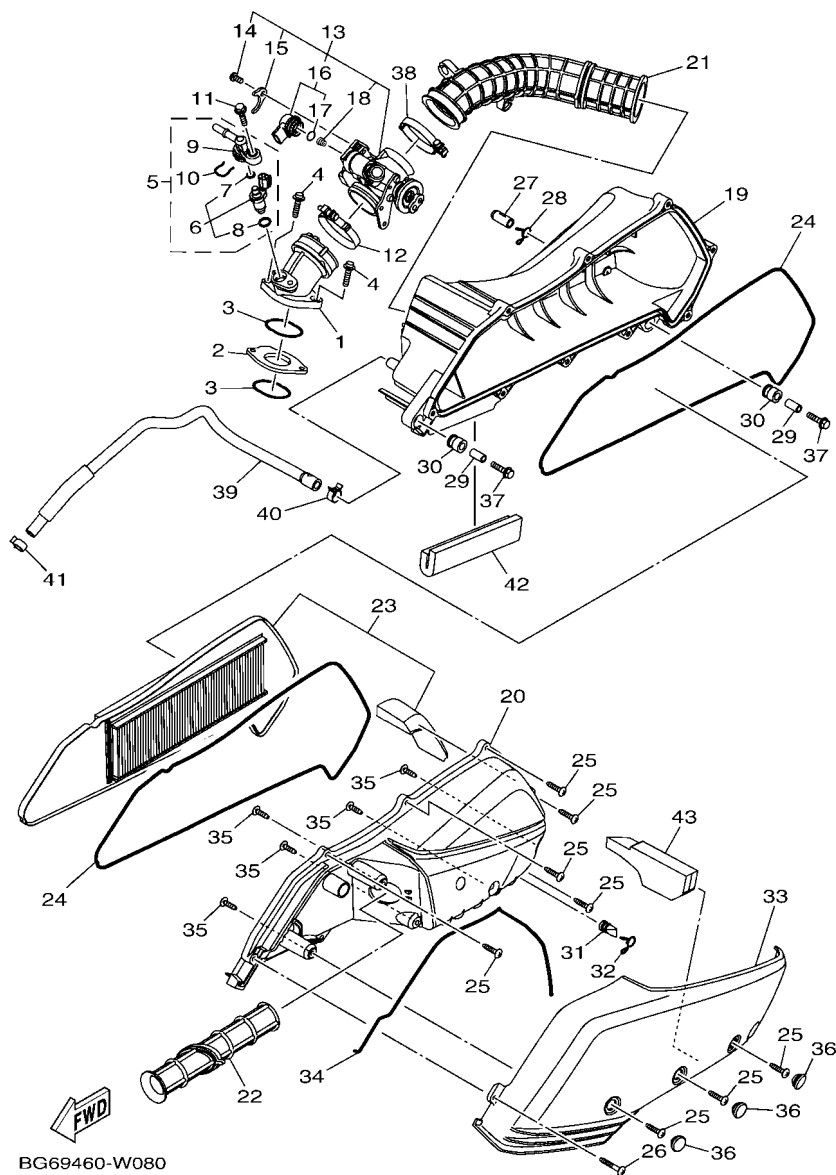

REF. NO.	PART NO.	DESCRIPTION	BJP2	REMARKS
1	BG6-E3585-00	MANIFOLD	1	
2	BG6-E3595-00	JOINT	1	
3	93210-40659	O-RING	2	
4	90110-06172	BOLT, HEXAGON SOCKET HEAD	2	
5	BG6-E3770-00	INJECTOR ASSY	1	
6	BG6-E3761-00	.INJECTOR	1	
7	54P-E4147-00	.O-RING	1	
8	5CA-E4147-00	.O-RING	1	
9	52S-13938-00	.PIPE	1	
10	54P-E4137-00	.CLIP	1	
11	95812-06025	BOLT, FLANGE	1	
12	90450-56009	HOSE CLAMP ASSY	1	
13	BG6-E3750-03	THROTTLE BODY ASSY	1	
14	98502-06012	.SCREW, PAN HEAD	1	
15	54P-E4243-00	.PLATE	1	
16	B74-H5801-00	.STEPPING MOTOR	1	
17	54P-E416A-00	.O-RING	1	
18	B74-E4335-00	.SPRING, PLUNGER	1	
19	BG6-E4411-11	CASE, AIR CLEANER 1	1	
20	B74-E4412-00	CAP, CLEANER CASE 1	1	
21	BG6-E4469-00	FUNNEL, AIR	1	
22	B74-E4437-00	DUST PIPE	1	
23	B74-WE445-00	AIR CLEANER ELEMENT ASSY	1	
24	B74-E4452-00	SEAL	2	
25	97707-50025	SCREW, TAPPING	8	
26	97707-50035	SCREW, TAPPING	1	
27	52B-E443E-00	PIPE, DRAIN	1	

FIG. 8 INTAKE

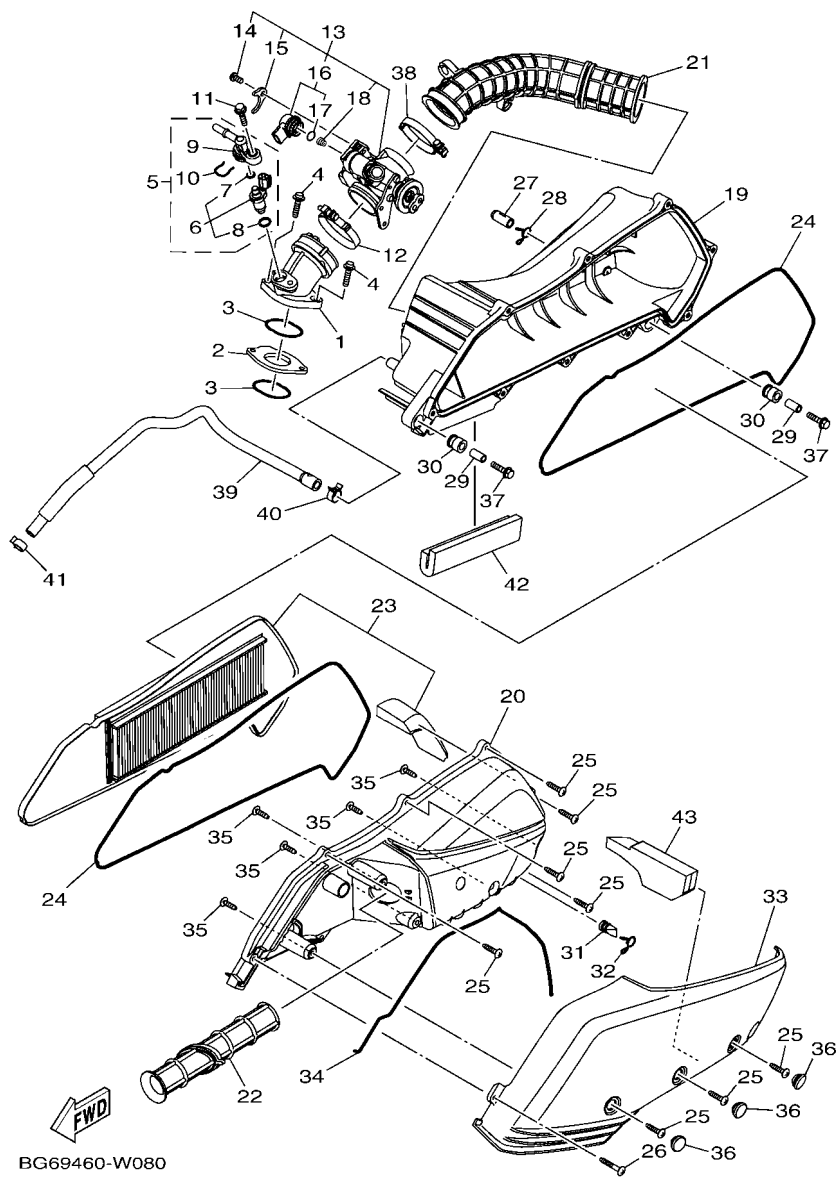

BG69460-W080

REF. NO.	PART NO.	DESCRIPTION	BJP2				REMARKS
28	90467-12809	CLIP	1				
29	B74-E4449-00	COLLAR	2				
30	B74-E4435-00	GROMMET	2				
31	5TP-E443G-10	PIPE, DRAIN 2	1				
32	90467-12809	CLIP	1				
33	B74-E4417-00	COVER 1	1				
34	B74-E4462-00	SEAL	1				
35	97702-50020	SCREW, TAPPING	5				
36	90338-14802	PLUG	3				
37	95812-06030	BOLT, FLANGE	2				
38	90450-52008	HOSE CLAMP ASSY	1				
39	B74-E1166-00	PIPE, BREATHER 1	1				
40	90467-13808	CLIP	1				
41	90467-14807	CLIP	1				
42	90520-10836	DAMPER, PLATE	1				
43	B74-E447F-00	ELEMENT 3	1				

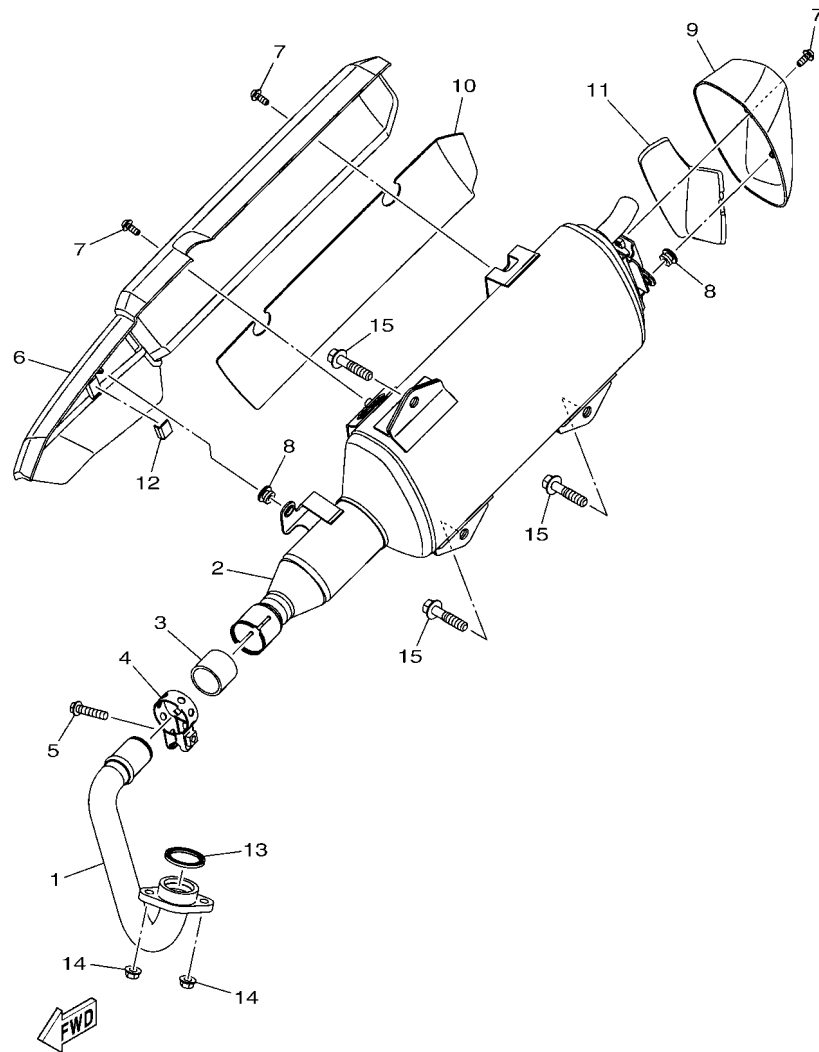

B741300-S090

FIG. 9 EXHAUST

REF. NO.	PART NO.	DESCRIPTION	BJP2				REMARKS
1	B74-E4611-00	PIPE, EXHAUST 1	1				
2	BG6-E4711-12	MUFFLER 1	1				
3	54D-E4714-00	GASKET, MUFFLER	1				
4	1WD-E4715-00	BAND, MUFFLER	1				
5	95027-08035	BOLT, FLANGE DEEP RECESS	1				
6	B74-E4718-00	PROTECTOR, MUFFLER 1	1				
7	90111-06807	BOLT,HEX. SOCKET BUTTON	3				
8	90480-10332	RUBBER BUSH	2				
9	B74-E4799-00	CAP	1				
10	B74-E475P-00	SEAT	1				
11	B74-E476P-00	SEAT	1				
12	B74-E477P-00	SEAT	1				
13	1WD-E4613-00	GASKET, EXHAUST PIPE	1				
14	95702-08500	NUT, FLANGE	2				
15	95D37-10045	BOLT, FLANGE DEEP RECESS	3				

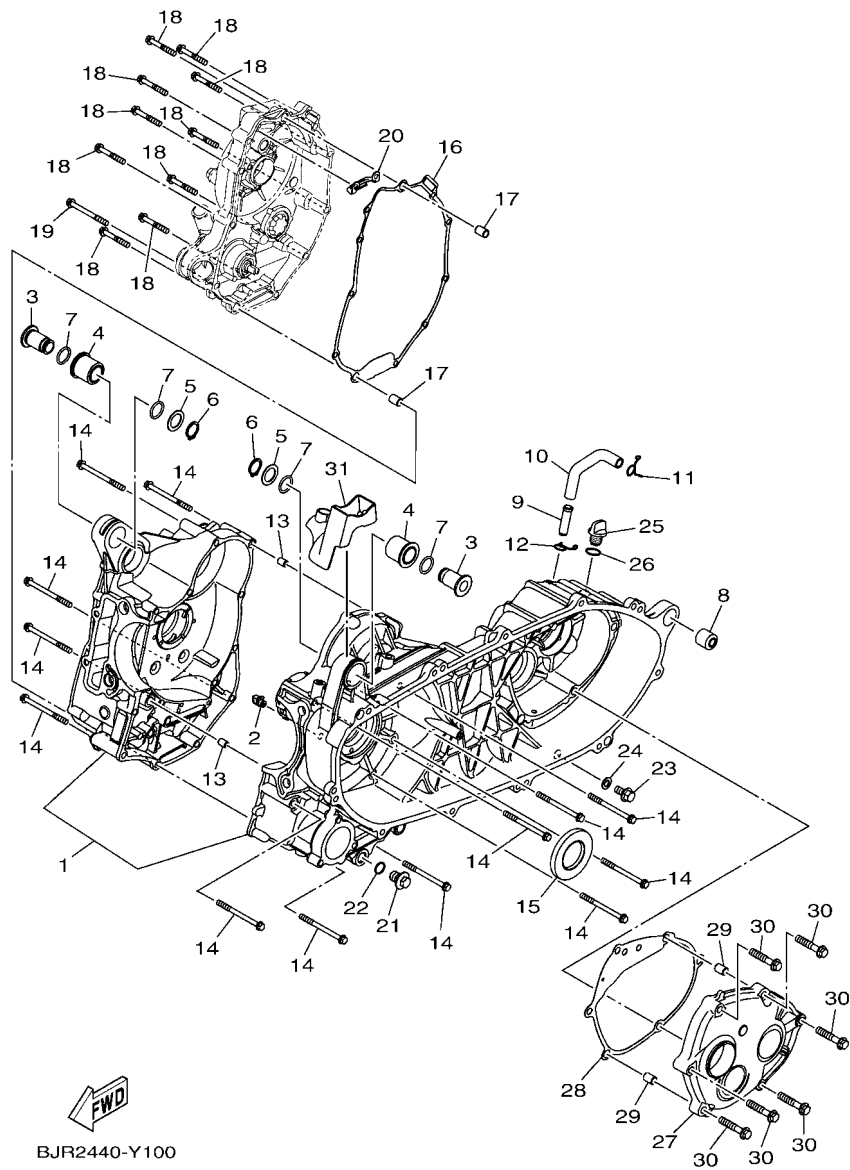

BJR2440-Y100

FIG. 10 CRANKCASE

REF. NO.	PART NO.	DESCRIPTION	BJR2			REMARKS
1	B74-E5150-01	CRANKCASE ASSY	1			
2	5D9-E5155-01	NOZZLE 3	1			
3	B74-E5372-01	COLLAR, UNION	2			
4	B74-E5378-00	HOLDER	2			
5	90201-18262	WASHER, PLATE	2			
6	99009-18400	CIRCLIP	2			
7	93210-18397	O-RING	4			
8	5MX-F2216-00	BUSH, REAR SHOCK ABSORBER	1			
9	40D-E1126-00	PIPE, BREATHER 3	1			
10	B74-E5373-00	PIPE, BREATHER	1			
11	90467-12052	CLIP	1			
12	90467-12052	CLIP	1			
13	99530-08012	PIN, DOWEL	2			
14	95022-06070	BOLT, FLANGE	13			
15	93102-35805	OIL SEAL	1			
16	B74-E5453-00	GASKET	1			
17	91810-14809	PIN, DOWEL	2			
18	95022-06040	BOLT, FLANGE	10			
19	95022-06060	BOLT, FLANGE	1			
20	2PV-E5113-00	PLATE	1			
21	90340-12808	PLUG, STRAIGHT SCREW	1			
22	4YS-E1198-00	GASKET	1			
23	95812-08016	BOLT, FLANGE	1			
24	90430-08119	GASKET	1			
25	5LW-E5363-00	PLUG, OIL	1			
26	93210-14816	O-RING	1			
27	B74-E5421-00	COVER, CRANKCASE 2	1			

FIG. 10 CRANKCASE

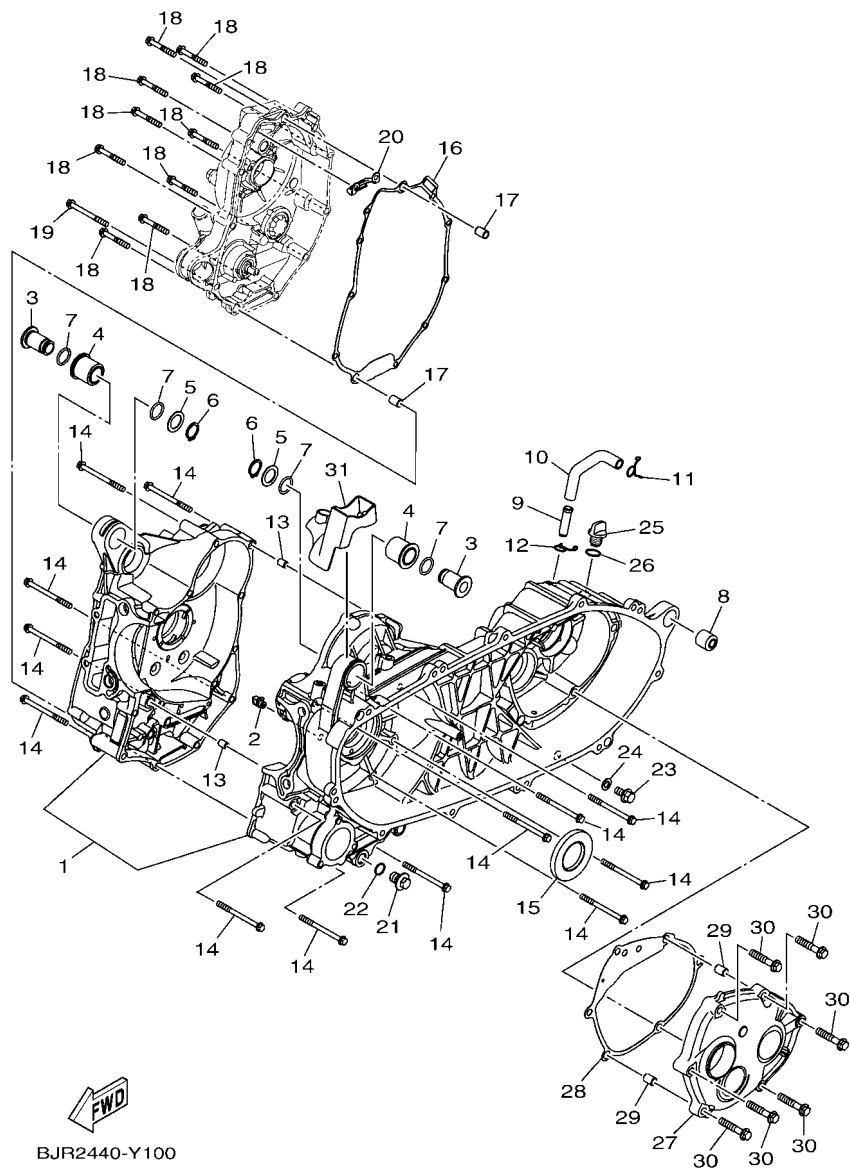

BJR2440-Y100

REF. NO.	PART NO.	DESCRIPTION	BJR2				REMARKS
28	B74-E5461-00	GASKET, CRANKCASE COVER 2	1				
29	91810-14809	PIN, DOWEL	2				
30	95022-08040	BOLT, FLANGE	6				
31	BX9-H1639-00	COVER	1				

FIG. 11 CRANKCASE COVER 1

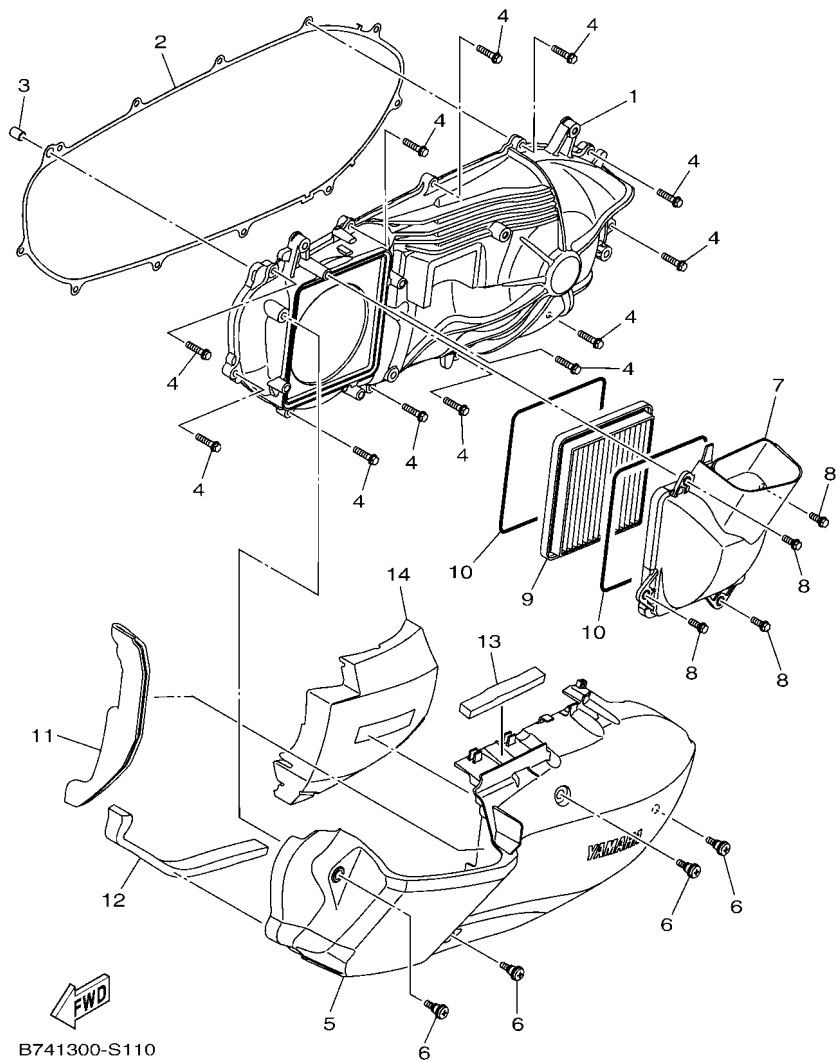

REF. NO.	PART NO.	DESCRIPTION	BJP2	REMARKS
1	B74-E5411-00	COVER, CRANKCASE 1	1	
2	B74-E5451-00	GASKET, CRANKCASE COVER 1	1	
3	91810-14809	PIN, DOWEL	1	
4	95022-06025	BOLT, FLANGE	12	
5	B74-E5431-01	COVER, CRANKCASE 3	1	
6	2DP-E5481-00	BOLT 1	4	UR
	B63-E5481-00	BOLT 1	4	UR
7	B74-E5471-00	DUCT, AIR	1	
8	95027-06016	BOLT, FLANGE DEEP RECESS	4	
9	B74-E5407-00	ELEMENT 1	1	
10	B74-E5474-00	SEAL, AIR DUCT	2	
11	90520-10837	DAMPER, PLATE	1	
12	90520-20821	DAMPER, PLATE	1	
13	90520-10835	DAMPER, PLATE	1	
14	B74-15338-00	DAMPER 5	1	

FIG. 12 STARTER

REF. NO.	PART NO.	DESCRIPTION	BJP2	REMARKS
1	B74-E5512-00	GEAR, IDLER 1	1	
2	5BP-E5521-00	SHAFT 1	1	
3	B74-E5524-00	WHEEL, STARTER	1	
4	B5X-E5590-00	STARTER ONE-WAY ASSY	1	
5	90110-06161	BOLT, HEXAGON SOCKET HEAD	6	

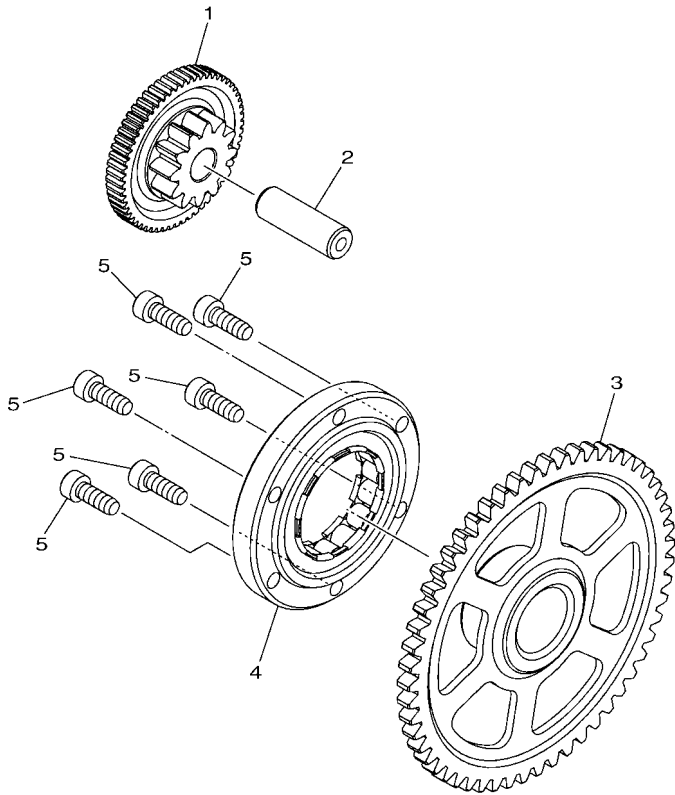

B741300-S120

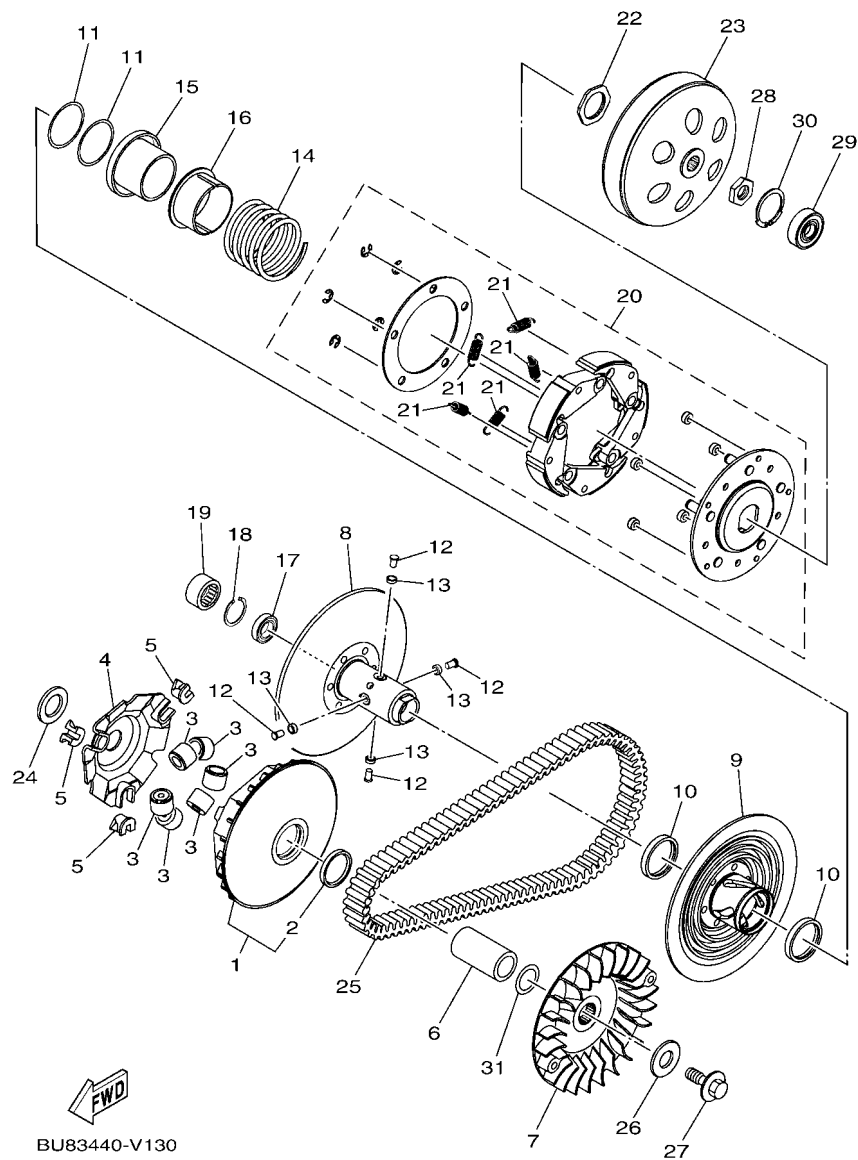

BU83440-V130

FIG. 13 CLUTCH

REF. NO.	PART NO.	DESCRIPTION	BJP2	REMARKS
1	B74-E7620-00	PRIMARY SLIDING SHEAVE	1	
2	B74-E7465-20	.SEAL	1	
3	B74-E7632-00	WEIGHT	6	
4	B74-E7623-00	CAM	1	
5	B74-E7653-00	SLIDER	3	
6	B74-E7674-00	COLLAR	1	
7	B74-E7611-00	SHEAVE, PRIMARY FIXED	1	
8	B74-E7660-00	SECONDARY FIXED SHEAVE COMP.	1	
9	BG6-E7670-00	SECONDARY SLIDING SHEAVE	1	
10	B74-E7465-00	SEAL	2	
11	B74-E7465-10	SEAL	2	
12	B74-E7664-00	PIN, GUIDE	4	
13	B74-E7674-10	COLLAR	4	
14	B74-E7683-00	SPRING, SECONDARY	1	
15	B74-E7684-00	SEAT, SECONDARY SPRING	1	
16	B74-E7644-00	SEAT, SPRING	1	
17	B74-E7678-01	BEARING	1	
18	B74-E5744-00	CIRCLIP	1	
19	B74-E7678-10	BEARING	1	
20	B74-E6620-00	CLUTCH CARRIER ASSY	1	
21	B74-E6626-00	.SPRING, CLUTCH WEIGHT 1	5	
22	B74-E7668-00	NUT	1	
23	B74-E6611-00	CLUTCH HOUSING COMP.	1	
24	90201-23015	WASHER, PLATE	1	
25	B5X-E7641-00	V-BELT	1	
26	90201-19014	WASHER, PLATE	1	
27	90105-12807	BOLT, FLANGE DEEP RECESS	1	

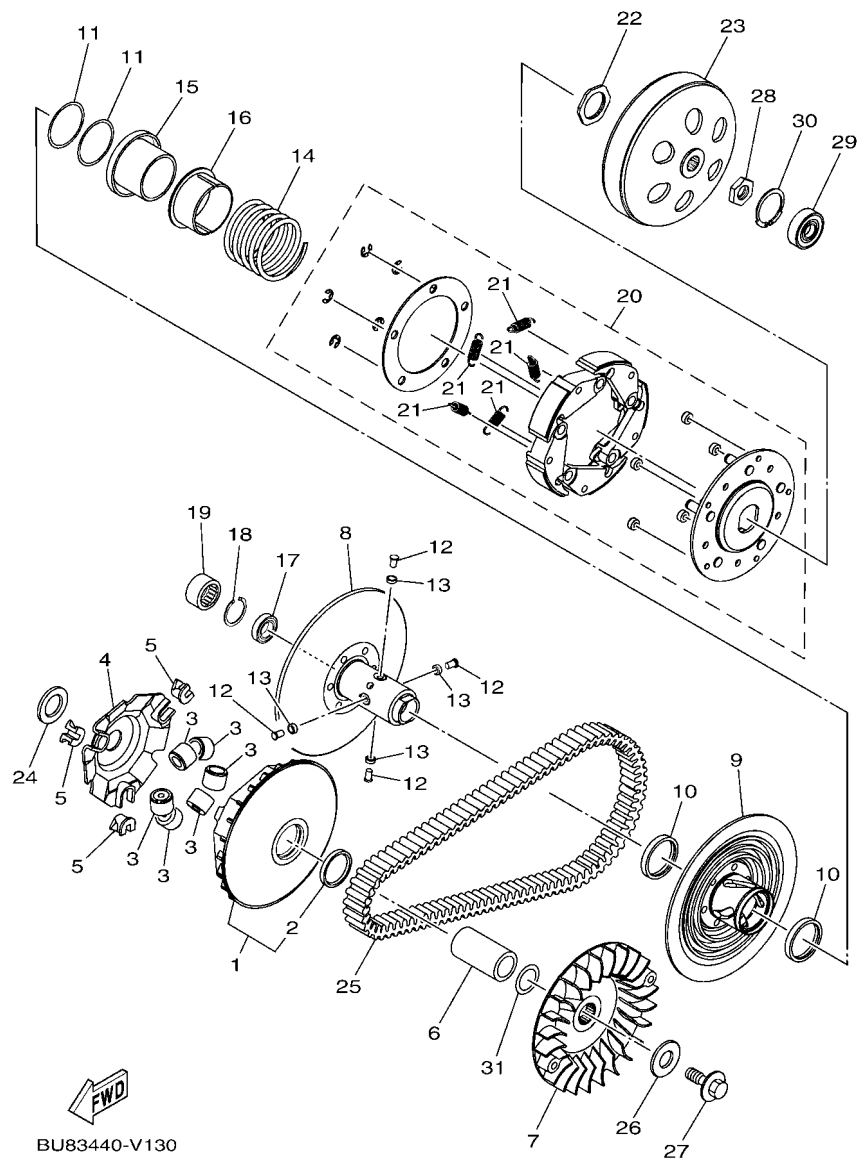

BU83440-V130

FIG. 13 CLUTCH

REF. NO.	PART NO.	DESCRIPTION	BUJPC2			REMARKS
28	90170-14802	NUT	1			
29	B74-E7412-00	BEARING	1			
30	99009-40700	CIRCLIP	1			
31	90201-23801	WASHER, PLATE	1			

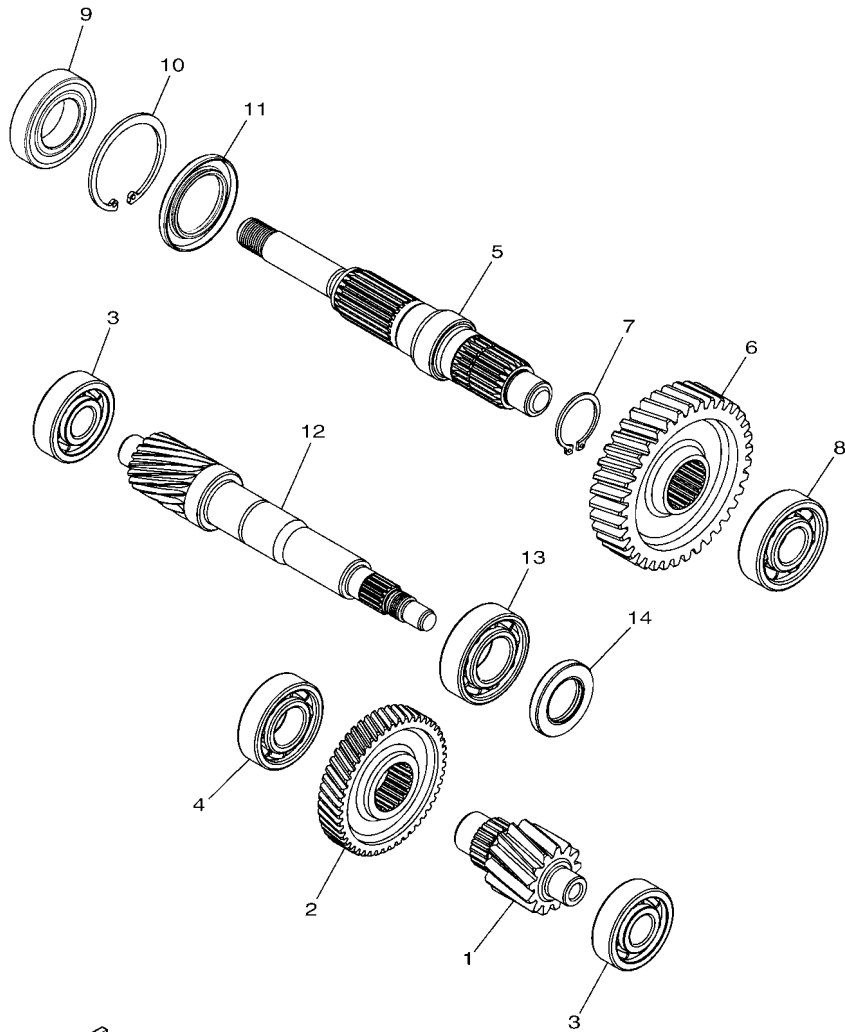

B741300-S140

FIG. 14 TRANSMISSION

REF. NO.	PART NO.	DESCRIPTION	BJP2				REMARKS
1	B74-E7411-10	AXLE, MAIN (13T)	1				
2	B74-E6151-00	GEAR, PRIMARY DRIVEN (48T)	1				
3	93306-303YT	BEARING	2				
4	93306-272YC	BEARING	1				
5	B74-E7421-00	AXLE, DRIVE	1				
6	B74-E7211-00	GEAR, 1ST WHEEL (37T)	1				
7	99009-28400	CIRCLIP	1				
8	93306-304YW	BEARING	1				
9	93306-078Y1	BEARING	1				
10	99009-52500	CIRCLIP	1				
11	93102-35806	OIL SEAL	1				
12	B74-E6111-00	GEAR, PRIMARY DRIVE (18D)	1				
13	93300-205Y0	BEARING	1				
14	93102-25826	OIL SEAL	1				

FIG. 15 FRAME

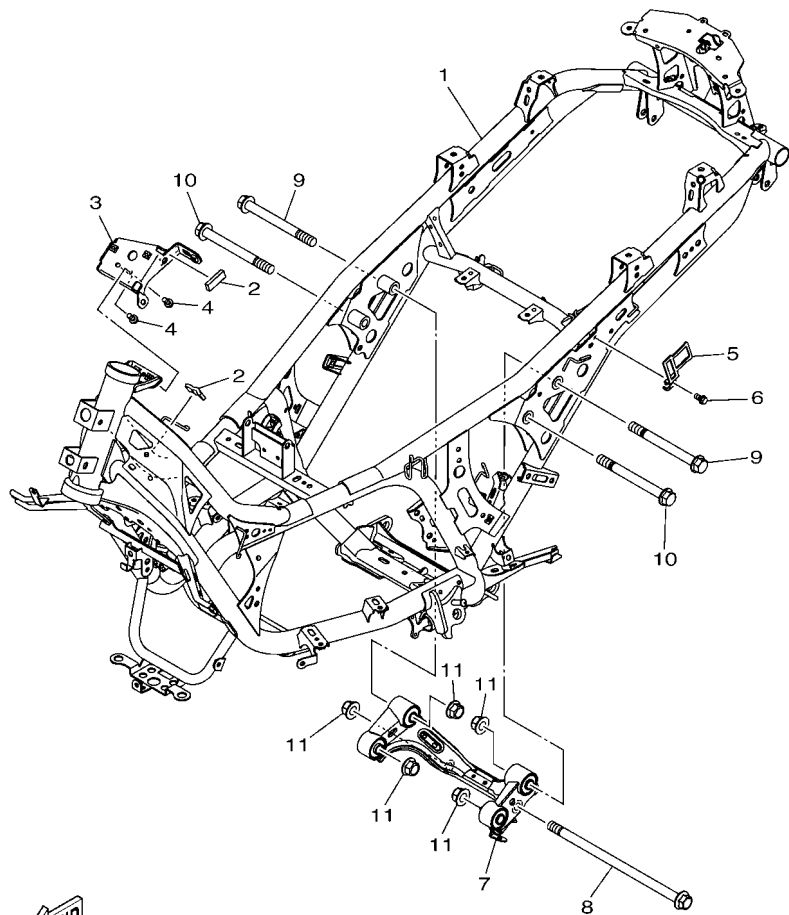

B741300-S150

REF. NO.	PART NO.	DESCRIPTION	BJP2				REMARKS
1	B74-F1110-01	FRAME COMP.	1				
2	90520-04015	DAMPER, PLATE	2				
3	B74-H251P-00	BRACKET, MAIN SWITCH	1				
4	95E32-06012	BOLT, FLANGE DEEP RECESS	2				
5	B74-F149S-00	BRACKET 5	1				
6	95E32-06012	BOLT, FLANGE DEEP RECESS	1				
7	B74-F1400-02	ENGINE BRACKET COMP.	1				
8	B74-F2141-00	SHAFT, PIVOT	1				
9	90105-12806	BOLT, FLANGE DEEP RECESS	2				
10	90105-12805	BOLT, FLANGE DEEP RECESS	2				
11	95602-12200	NUT, SELF-LOCKING	5				

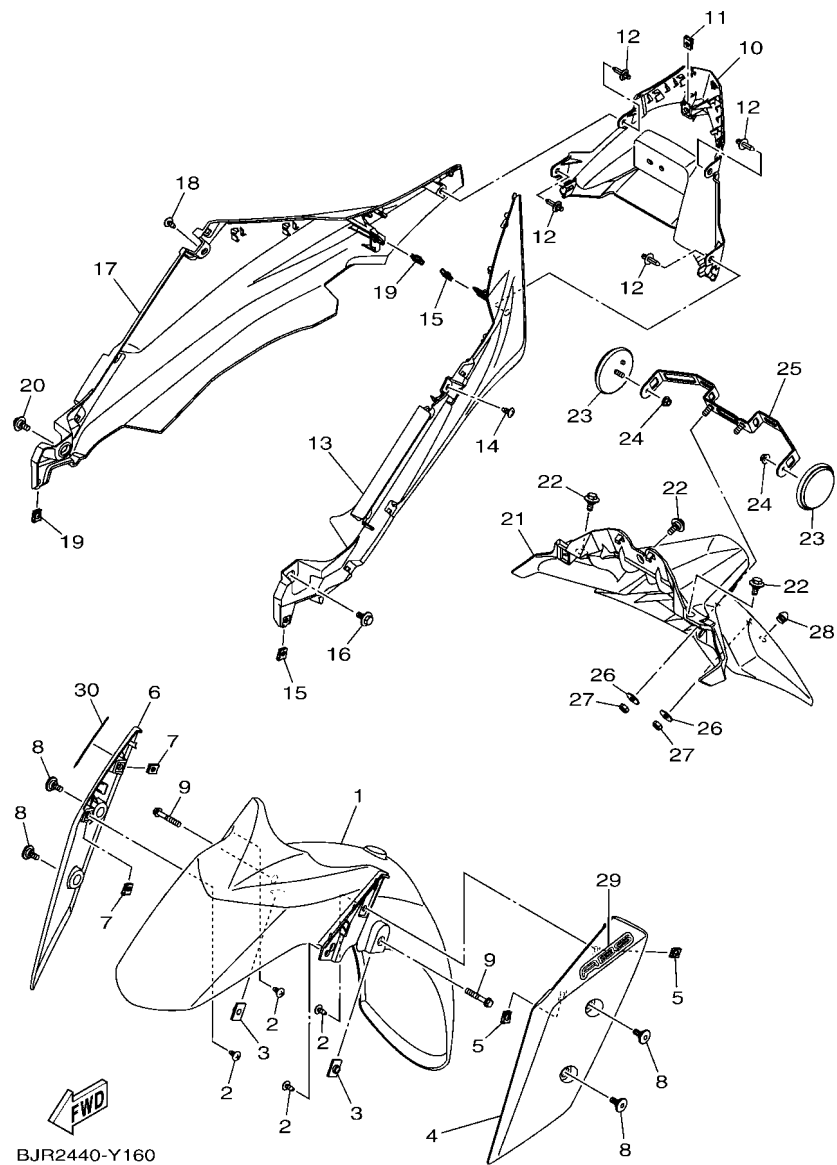
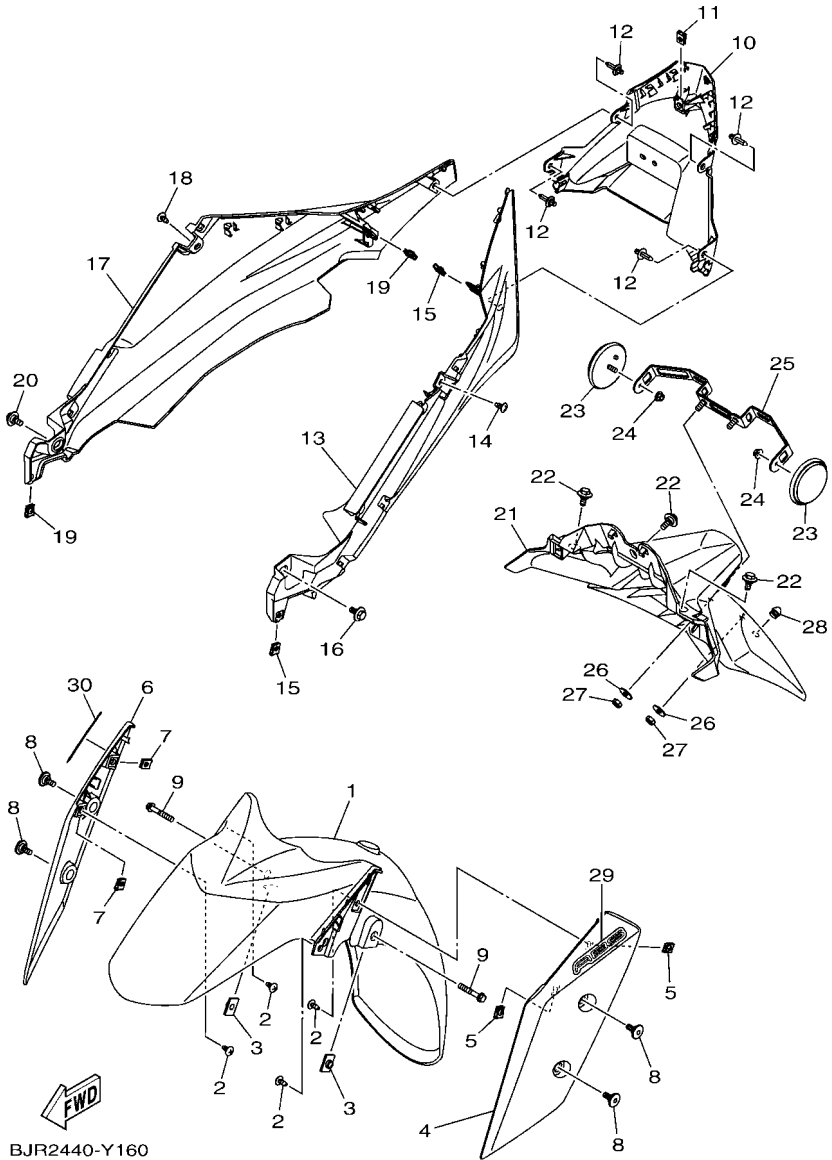

FIG. 16 FENDER

REF. NO.	PART NO.	DESCRIPTION	BJR2			REMARKS
1	B74-F1511-00	FENDER, FRONT	1			
2	97702-50012	SCREW, TAPPING	4			
3	90179-06055	NUT	2			
4	B74-F1513-00-PC	STAY, FENDER 1	1			UR FOR RSH
	B74-F1513-00-PD	STAY, FENDER 1	1			UR FOR MDBNM4
5	90183-05807	SCREW CLIP	2			
6	B74-F1514-00-PC	STAY, FENDER 2	1			UR FOR RSH
	B74-F1514-00-PD	STAY, FENDER 2	1			UR FOR MDBNM4
7	90183-05807	SCREW CLIP	2			
8	90109-068C5	BOLT	4			
9	95E37-06035	BOLT, FLANGE DEEP RECESS	2			
10	B74-F1651-00	COVER, REAR FENDER	1			
11	90183-05807	SCREW CLIP	1			
12	90269-06816	PLASTIC SCREW	4			
13	B74-F172A-00	PANEL 1	1			
14	97702-50012	SCREW, TAPPING	1			
15	90183-05807	SCREW CLIP	2			
16	90109-068B5	BOLT	1			
17	B74-F172F-00	PANEL 2	1			
18	97702-50012	SCREW, TAPPING	1			
19	90183-05807	SCREW CLIP	2			
20	90109-068B5	BOLT	1			
21	B74-F1611-00	FENDER, REAR	1			
22	90109-068B5	BOLT	3			
23	2FC-H5111-00	REFLECTOR, 1	2			
24	95707-05500	NUT, FLANGE	2			
25	B74-H4550-00	LICENCE BRACKET ASSY	1			

FIG. 16 FENDER



BJR2440-Y160

REF. NO.	PART NO.	DESCRIPTION	BJR2			REMARKS
26	90201-06088	WASHER, PLATE	2			
27	95602-06100	NUT, SELF-LOCKING	2			
28	90338-07018	PLUG	1			
29	2DP-F1578-00	EMBLEM	1			UR FOR RSH
	BG6-F1578-80	EMBLEM	1			UR FOR MDBNM4
30	2DP-F1578-00	EMBLEM	1			UR FOR RSH
	BG6-F1578-80	EMBLEM	1			UR FOR MDBNM4
<hr/>						
<hr/>						
<hr/>						
<hr/>						
<hr/>						
<hr/>						
<hr/>						

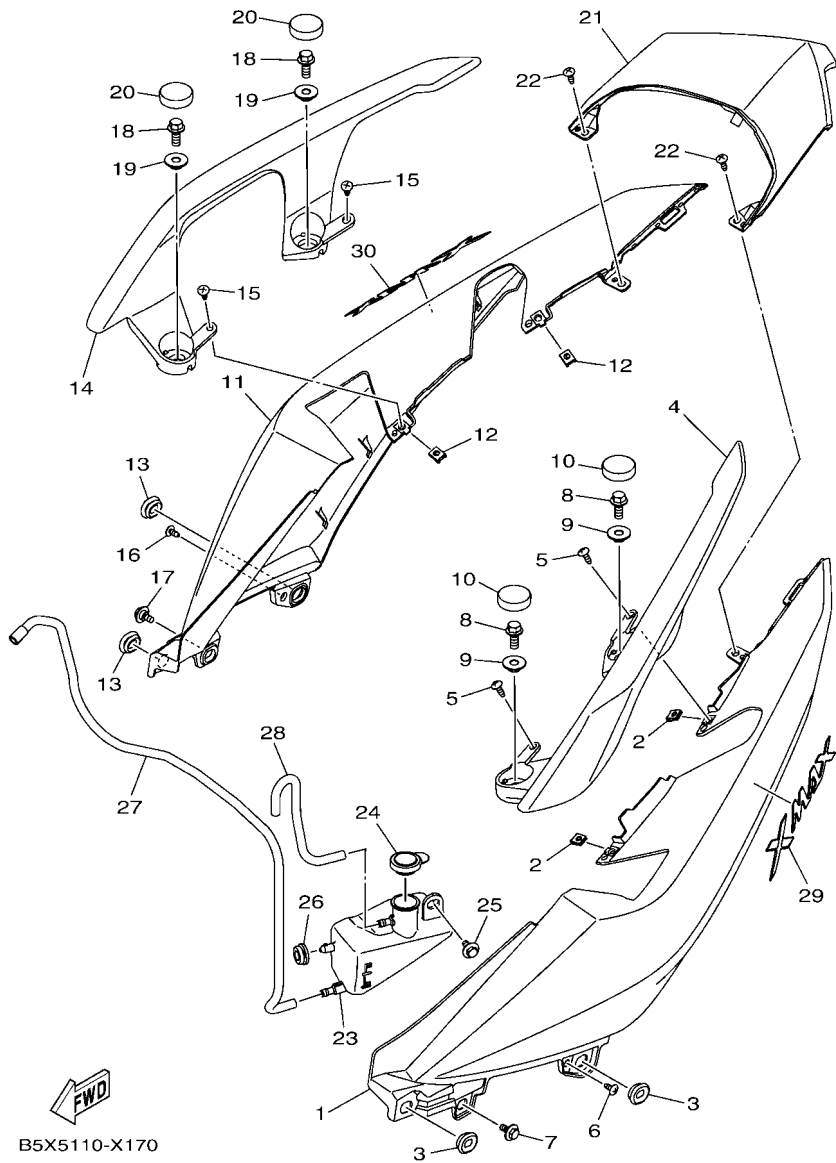
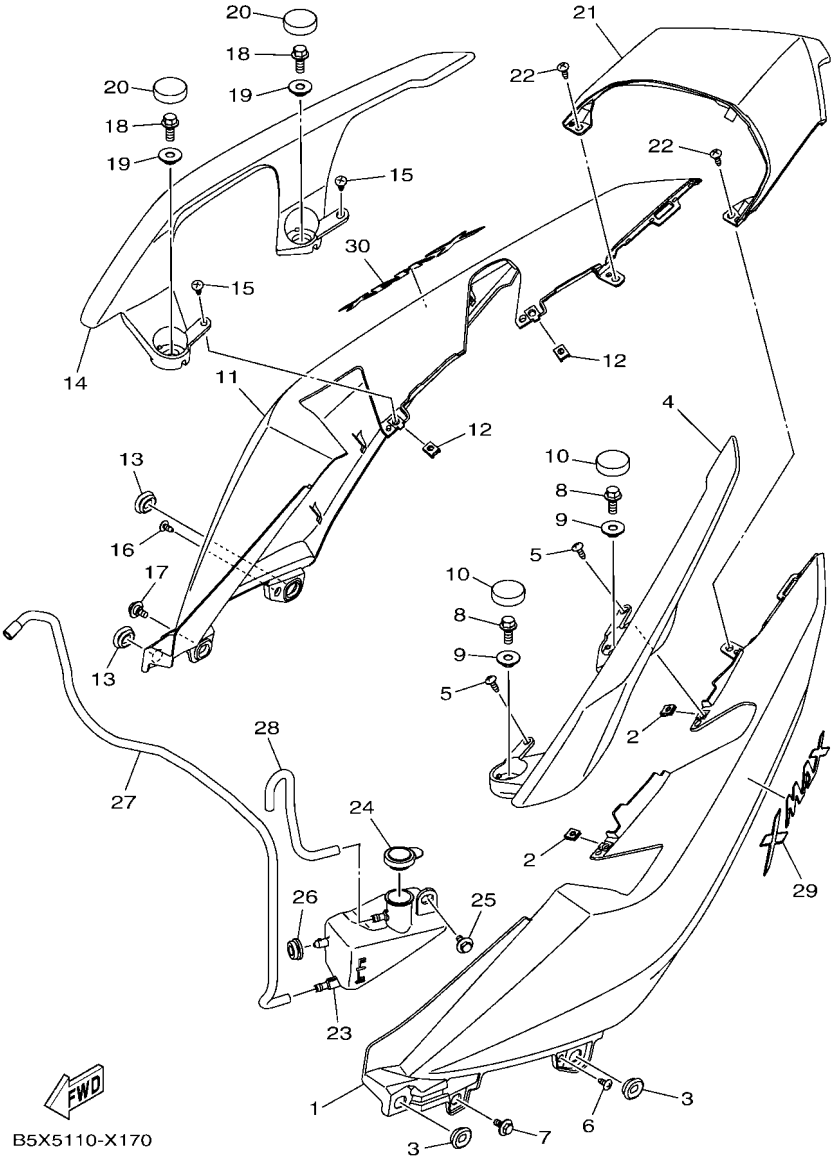

FIG. 17 SIDE COVER

REF. NO.	PART NO.	DESCRIPTION	BJP2	REMARKS
1	B74-F1731-00-PC	COVER, SIDE 3	1	UR FOR RSH
	B74-F1731-00-PD	COVER, SIDE 3	1	UR FOR MDBNM4
2	90183-05807	SCREW CLIP	2	
3	90480-01559	RUBBER BUSH	2	
4	BX9-F474A-00-PD	ASSIST, GRIP	1	UR SM12 FOR RSH
	BX9-F474A-00-PE	ASSIST, GRIP	1	UR FOR MDBNM4
5	97702-50016	SCREW,TAPPING	2	
6	97702-50012	SCREW, TAPPING	1	
7	90109-068B5	BOLT	1	
8	95812-08020	BOLT, FLANGE	2	
9	90387-08839	COLLAR	2	
10	B74-F3469-00	CAP	2	
11	B74-F1741-00-PC	COVER, SIDE 4	1	UR FOR RSH
	B74-F1741-00-PD	COVER, SIDE 4	1	UR FOR MDBNM4
12	90183-05807	SCREW CLIP	2	
13	90480-01559	RUBBER BUSH	2	
14	BX9-F474W-00-PC	ASSIST,GRIP 2	1	UR SM12 FOR RSH
	BX9-F474W-00-PD	ASSIST,GRIP 2	1	UR FOR MDBNM4
15	97702-50016	SCREW,TAPPING	2	
16	97702-50012	SCREW, TAPPING	1	
17	90109-068B5	BOLT	1	
18	95812-08020	BOLT, FLANGE	2	
19	90387-08839	COLLAR	2	
20	B74-F3469-00	CAP	2	
21	B74-F171E-00-PC	COVER, SIDE 5	1	UR FOR RSH
	B74-F171E-00-PD	COVER, SIDE 5	1	UR FOR MDBNM4
22	97702-50016	SCREW,TAPPING	2	

FIG. 17 SIDE COVER



B5X5110-X170

REF. NO.	PART NO.	DESCRIPTION	BJP2	REMARKS
23	B74-F1871-00	TANK, RECOVERY	1	
24	1S7-F1875-01	CAP	1	
25	90109-068B5	BOLT	1	
26	90480-13567	RUBBER BUSH	1	
27	B74-F1816-00	PIPE 1	1	
28	B74-F1817-01	PIPE 2	1	
29	B74-F173B-20	EMBLEM 3D	1	
30	B74-F173B-20	EMBLEM 3D	1	

FIG. 18 REAR ARM & SUSPENSION

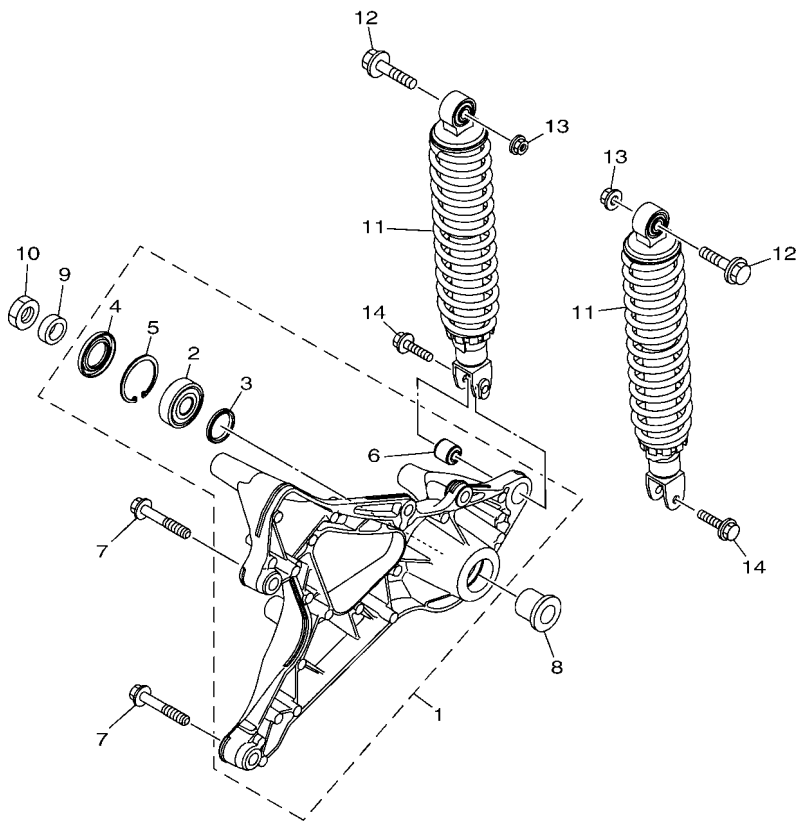

B5X1700-W180

REF. NO.	PART NO.	DESCRIPTION	BJP2				REMARKS
1	B74-F2100-00	REAR ARM ASSY	1				
2	93306-303YV	.BEARING	1				
3	93106-28801	.OIL SEAL	1				
4	93106-28813	.OIL SEAL	1				
5	99009-47500	.CIRCLIP	1				
6	90388-08803	.DAMPER	1				
7	95817-10060	BOLT,FLANGE DEEP RECESS	2				
8	B74-F5183-00	COLLAR, WHEEL	1				
9	90387-17807	COLLAR	1				
10	90185-16800	NUT, SELF-LOCKING	1				
11	B74-F2210-10	SHOCK ABSORBER ASSY, REAR	2				
12	95D37-10040	BOLT, FLANGE DEEP RECESS	2				
13	95607-10200	NUT, U FLANGE	2				
14	95817-08030	BOLT,FLANGE DEEP RECESS	2				

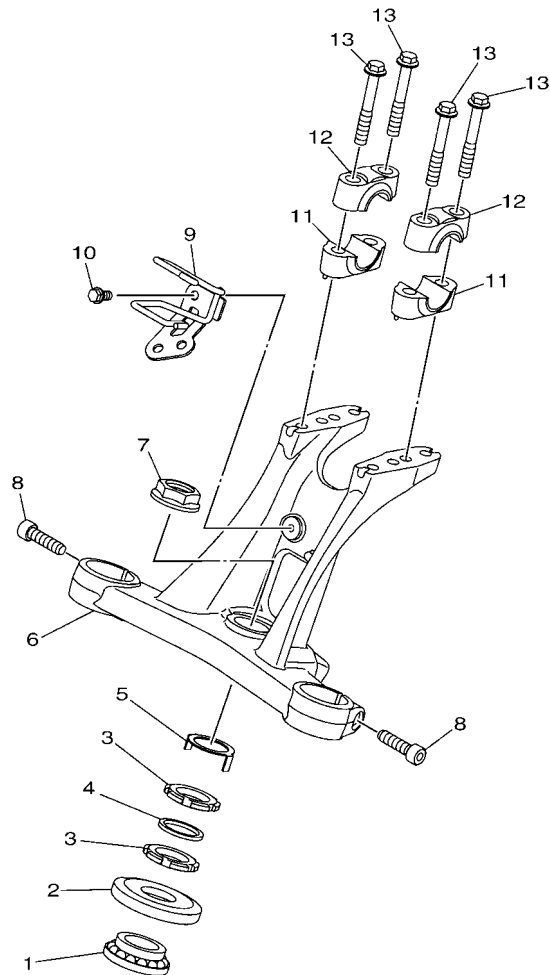

FIG. 19 STEERING

REF. NO.	PART NO.	DESCRIPTION	BJP2				REMARKS
1	93399-999Y3	BEARING	1				
2	5BP-F3416-10	COVER, BALL RACE 2	1				
3	90179-25810	NUT	2				
4	90202-26142	WASHER, PLATE	1				
5	5BP-F3418-00	WASHER, SPECIAL	1				
6	B74-F3435-00	CROWN, HANDLE	1				
7	90179-22025	NUT	1				
8	91312-08030	BOLT, HEXAGON SOCKET HEAD	2				
9	B74-F312H-00	CLAMP	1				
10	95E32-06012	BOLT, FLANGE DEEP RECESS	1				
11	B74-F3442-00	HOLDER, HANDLE LOWER	2				
12	B74-F3441-00	HOLDER, HANDLE UPPER	2				
13	95E32-08055	BOLT, FLANGE DEEP RECESS	4				



B741300-S190

FIG. 20 FRONT FORK

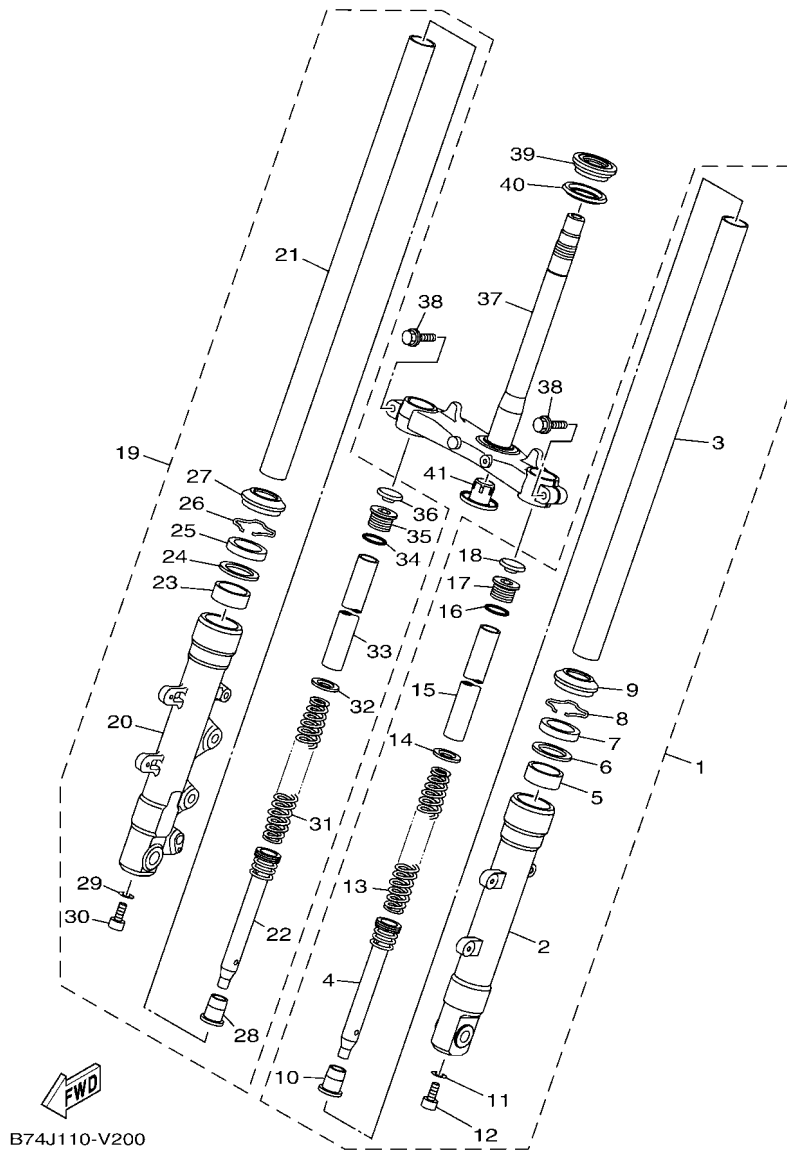

REF. NO.	PART NO.	DESCRIPTION	BJP2				REMARKS
1	BG6-F3102-00	FRONT FORK ASSY (L.H)	1				
2	B74-F3126-00	.TUBE, OUTER (L.H)	1				
3	BG6-F3107-00	.INNER TUBE COMP.	1				
4	B74-F3170-00	.CYLINDER COMP., FRONT FORK	1				
5	4HC-23125-20	.METAL, SLIDE 1	1				
6	22W-23146-L0	.WASHER, OIL SEAL	1				
7	5BP-F3145-00	.OIL SEAL	1				
8	22W-F3156-L0	.RING, SNAP	1				
9	5BP-F3144-00	.SEAL, DUST	1				
10	2CM-F3166-00	.SPACER, OIL LOCK	1				
11	2BU-F3158-00	.GASKET	1				
12	31B-F3181-00	.BOLT, HEXAGON SOCKET HEAD	1				
13	B74-F3141-00	.SPRING, FRONT FORK	1				
14	2JK-F3149-01	.WASHER, SPRING UPPER	1				
15	B74-F3118-00	.SPACER	1				
16	2JK-F3114-00	.GASKET	1				
17	5BP-F3111-10	.BOLT, CAP	1				
18	2N4-23168-00	.PLUG	1				
19	BG6-F3103-00	FRONT FORK ASSY (R.H)	1				
20	B74-F3136-00	.TUBE, OUTER 2	1				
21	BG6-F3107-00	.INNER TUBE COMP.	1				
22	B74-F3170-00	.CYLINDER COMP., FRONT FORK	1				
23	4HC-23125-20	.METAL, SLIDE 1	1				
24	22W-23146-L0	.WASHER, OIL SEAL	1				
25	5BP-F3145-00	.OIL SEAL	1				
26	22W-F3156-L0	.RING, SNAP	1				
27	5BP-F3144-00	.SEAL, DUST	1				

FIG. 20 FRONT FORK

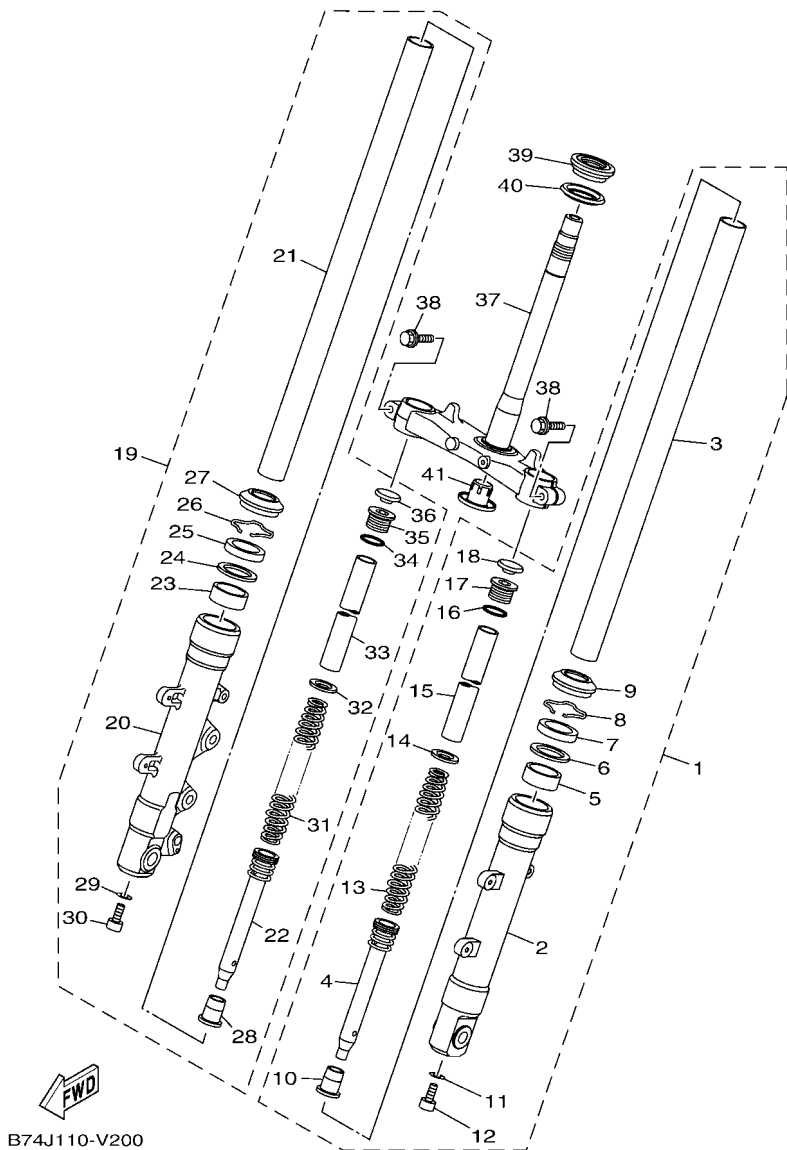

B74J110-V200

REF. NO.	PART NO.	DESCRIPTION	BJP2				REMARKS
28	2CM-F3166-00	.SPACER, OIL LOCK	1				
29	2BU-F3158-00	.GASKET	1				
30	31B-F3181-00	.BOLT, HEXAGON SOCKET HEAD	1				
31	B74-F3141-00	.SPRING, FRONT FORK	1				
32	2JK-F3149-01	.WASHER, SPRING UPPER	1				
33	B74-F3118-00	.SPACER	1				
34	2JK-F3114-00	.GASKET	1				
35	5BP-F3111-10	.BOLT, CAP	1				
36	2N4-23168-00	.PLUG	1				
37	B74-F3340-00	UNDER BRACKET COMP.	1				
38	2JK-F3346-00	BOLT 1	2				
39	93399-99932	BEARING	1				
40	3FV-23462-00	SEAL, STEERING	1				
41	B65-F3123-00	COVER, UNDER 1	1				

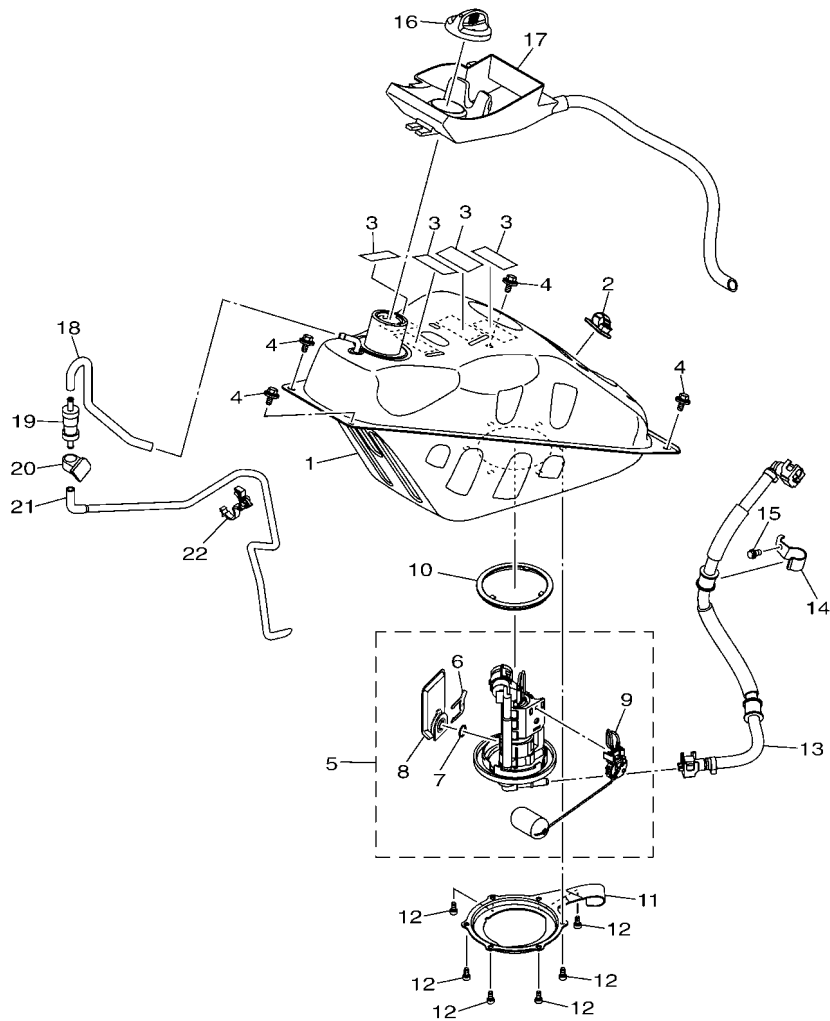

BG61460-S210

FIG. 21 FUEL TANK

REF. NO.	PART NO.	DESCRIPTION	BJP2				REMARKS
1	B74-F4110-02	FUEL TANK COMP.	1				
2	90464-13185	CLAMP	1				
3	5D9-F414G-00	SEAL	4				
4	90119-068A2	BOLT, WITH WASHER	4				
5	B74-E3907-01	FUEL PUMP COMP.	1				
6	3C1-F4519-00	.CLIP	1				
7	3C1-24512-00	.GASKET	1				
8	3C1-E3915-00	.FILTER	1				
9	B74-H5752-00	.SENDER	1				
10	3C1-F4486-00	O-RING	1				
11	B74-F4425-00	BRACKET, FUEL PUMP 1	1				
12	91312-05010	BOLT, HEXAGON SOCKET HEAD	6				
13	B74-E3971-01	PIPE, FUEL 1	1				
14	B74-F419A-00	FUEL PIPE BRACKET	1				
15	95E32-06012	BOLT, FLANGE DEEP RECESS	1				
16	B74-F4610-00	CAP ASSY	1				
17	B74-F414A-00	COVER, FILLER	1				
18	B74-F4313-00	PIPE 3	1				
19	1DW-F4180-02	ROLL OVER VALVE ASSY	1				
20	B74-F4135-00	CLAMP 1	1				
21	BG6-F4314-00	PIPE 4	1				
22	90464-10008	CLAMP	1				

FIG. 22 SEAT

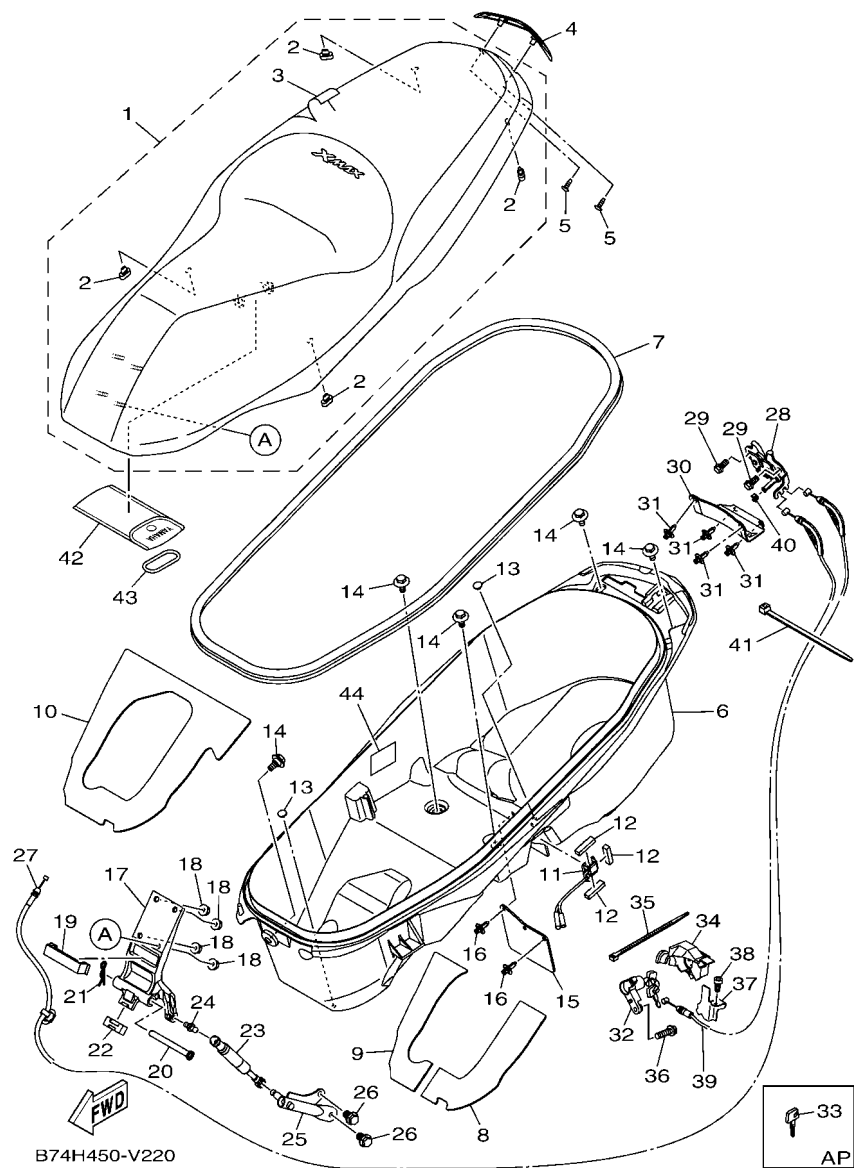

REF. NO.	PART NO.	DESCRIPTION	BJP2			REMARKS
1	B5X-F4730-00	DOUBLE SEAT ASSY	1			UR FOR RSH
	B5X-F4730-10	DOUBLE SEAT ASSY	1			UR FOR MDBNM4
2	B74-F4741-00	.PAD, SEAT	4			
3	B5X-F470F-00	.SEAT COVER COMP.	1			UR FOR RSH
	B5X-F470F-10	.SEAT COVER COMP.	1			UR FOR MDBNM4
4	B74-F4786-00	EMBLEM	1			
5	97702-40012	SCREW, TAPPING	2			
6	B74-F473R-00	BOX 1	1			
7	B74-F475M-00	SEAL	1			
8	B74-F476U-00	PROTECTOR 1	1			
9	B74-F476V-00	PROTECTOR,2	1			
10	B74-F4723-00	DAMPER, SEAT	1			
11	B74-H4770-00	LIGHT, ACCESSORY	1			
12	90520-10834	DAMPER, PLATE	3			
13	90338-06809	PLUG	2			
14	90109-068B5	BOLT	5			
15	B74-F1621-00	FLAP	1			
16	90269-06816	PLASTIC SCREW	2			
17	B74-F4769-00	HINGE, SEAT	1			
18	95702-06500	NUT, FLANGE	4			
19	B74-F4785-00	MOLE, SEAT	1			
20	B74-F4727-00	PIN, SEAT FITTING	1			
21	90468-18121	CLIP	1			
22	B74-F4639-00	STOPPER, PLATE	1			
23	B74-F478G-00	STOPPER	1			
24	B74-F474E-00	ARM	1			
25	B74-F1121-00	BRACKET, DAMPER	1			

FIG. 22 SEAT

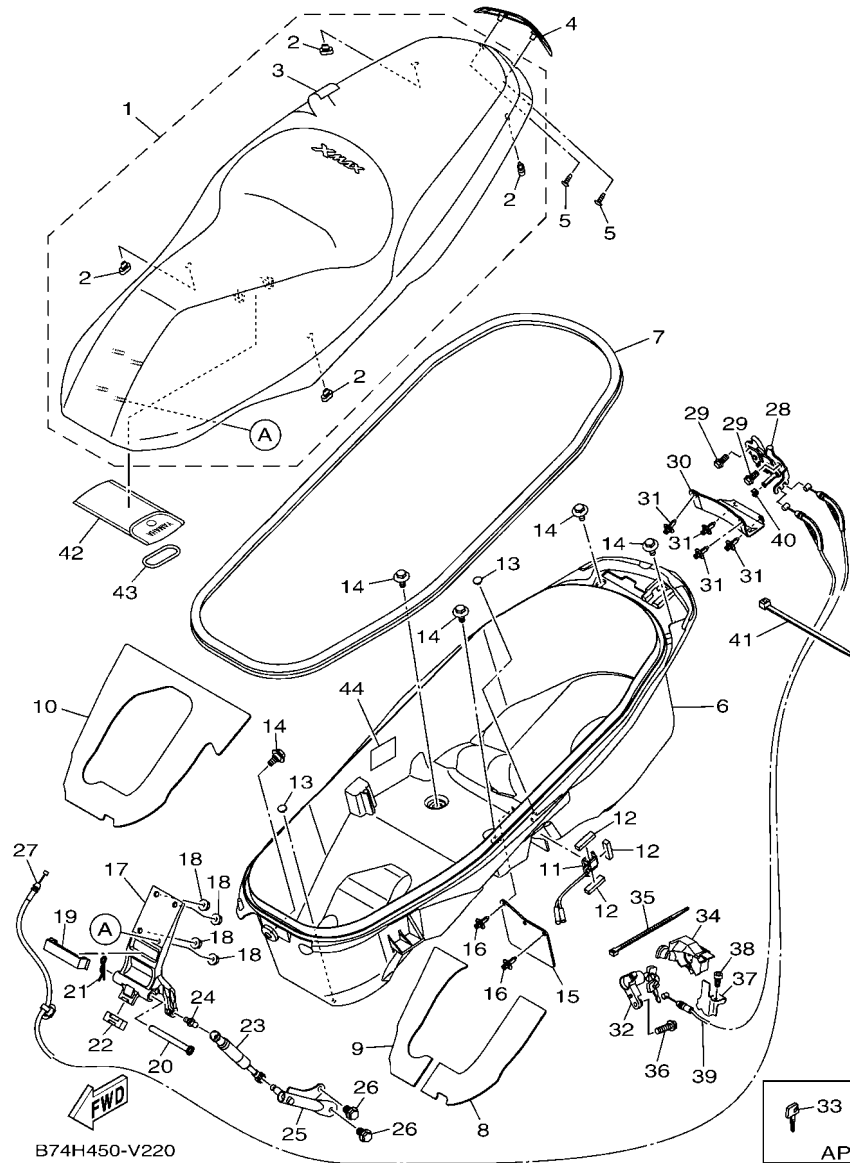

REF. NO.	PART NO.	DESCRIPTION	BJP2				REMARKS
26	95E32-08012	BOLT, FLANGE DEEP RECESS	2				
27	B74-F478E-00	CABLE, SEAT LOCK	1				
28	B65-F4780-00	SEAT LOCK ASSY	1				
29	95E32-06012	BOLT, FLANGE DEEP RECESS	2				
30	B74-F472T-01	COVER, SEAT LOCK	1				
31	90269-06816	PLASTIC SCREW	4				
32	B74-F465E-00	ROTOR COMP.	1				
33	B74-F4652-09	BLANK KEY	1				AP
34	B74-F465B-00	CAP, ROTOR	1				
35	90464-36800	CLAMP	1				
36	92012-06020	BOLT, BUTTON HEAD	1				
37	B74-F471D-00	PLATE, LOCK 1	1				
38	91312-05010	BOLT, HEXAGON SOCKET HEAD	1				
39	B74-F479D-00	WIRE, SEAT LOCK 2	1				
40	1S7-F4768-00	STOPPER	1				
41	90464-50800	CLAMP	1				
42	B74-F8100-00	TOOL KIT	1				
43	B74-F8175-00	HOLDER, TOOL	1				
44	B17-F1668-00	LABEL, TIRE	1				

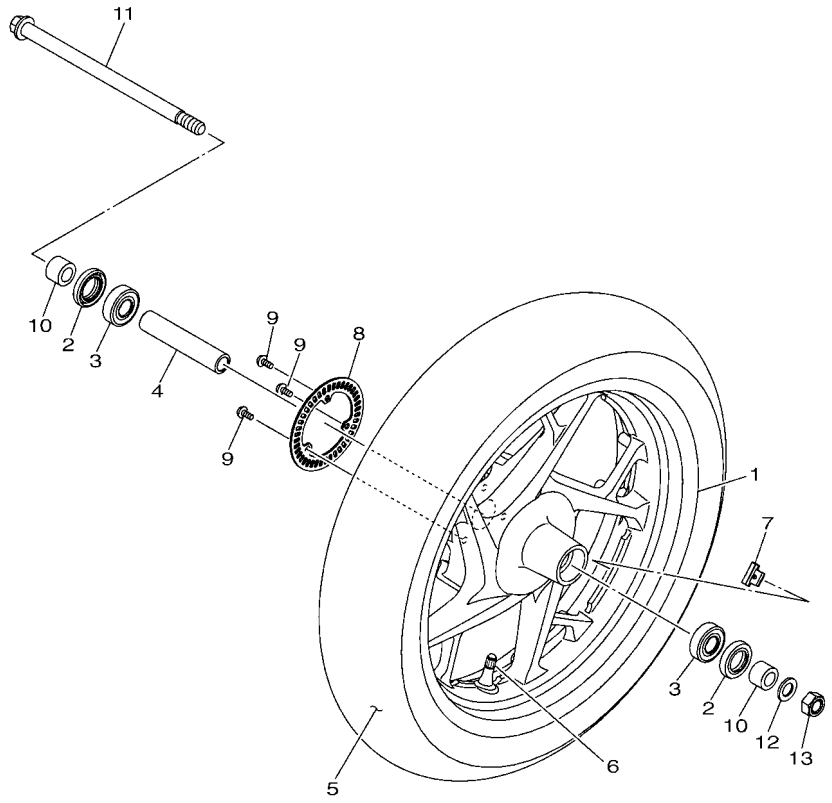

B741300-S230

FIG. 23 FRONT WHEEL

REF. NO.	PART NO.	DESCRIPTION	BJP2				REMARKS
1	B74-F5168-00-33	CAST WHEEL, FRONT	1				YB FOR RSH
	B74-F5168-00-P1	CAST WHEEL, FRONT	1				MNYM3 FOR MDBNM4
2	93106-22808	OIL SEAL	2				
3	933A6-202Y1	BEARING	2				
4	90387-15835	COLLAR	1				
5	94112-15800	TIRE (120/70-15 M/C 56P)	1				DUNLOP
6	93900-00828	VALVE, RIM	1				
7	5MT-25398-00	BALANCER, WHEEL (10G)	1				UN
	5MT-25398-10	BALANCER, WHEEL (20G)	1				UN
	5MT-25398-20	BALANCER, WHEEL (30G)	1				UN
8	2DP-F517G-00	ROTOR, SENSOR	1				
9	90149-05029	SCREW	3				
10	90387-15834	COLLAR	2				
11	B74-F5181-00	AXLE, WHEEL	1				
12	90201-15813	WASHER, PLATE	1				
13	90185-14801	NUT, SELF-LOCKING	1				

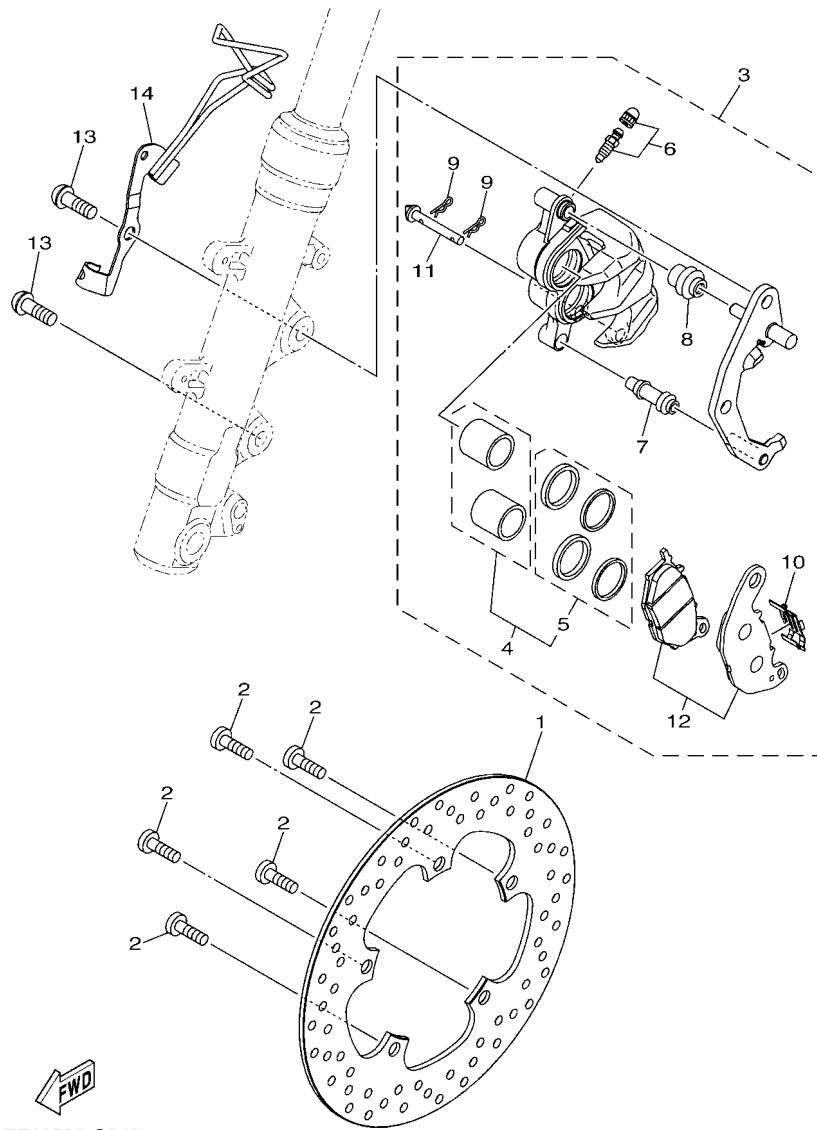

B741300-S240

FIG. 24 FRONT BRAKE CALIPER

REF. NO.	PART NO.	DESCRIPTION	BJP2				REMARKS
1	B74-F582U-00	DISK, BRAKE (RIGHT)	1				
2	90109-08232	BOLT	5				
3	B74-F580U-00	CALIPER ASSY (RIGHT)	1				
4	1WD-F5802-00	.PISTON ASSY, CALIPER	1				
5	1WD-F5803-00	..CALIPER SEAL KIT	1				
6	4C9-W0048-00	..CALIPER BOLT KIT	1				
7	5YP-F5937-00	..BOOT 2	1				
8	5YP-F5917-00	..BOOT, CALIPER	1				
9	5YP-F5925-01	..CLIP	2				
10	1WD-F5919-00	..SUPPORT, PAD	1				
11	5YP-F5924-00	..PIN, PAD	1				
12	B74-F5805-00	..BRAKE PAD KIT	1				
13	90149-10804	SCREW	2				
14	B74-F3317-00	FRONT WHEEL SENSOR BRACKET	1				

FIG. 25 REAR WHEEL

REF. NO.	PART NO.	DESCRIPTION	BJP2				REMARKS
1	B74-F5338-00-33	CAST WHEEL, REAR	1				YB FOR RSH
	B74-F5338-00-P1	CAST WHEEL, REAR	1				MNYM3 FOR MDBNM4
2	94114-14803	TIRE (140/70-14 M/C 62P)	1				DUNLOP
3	93900-00828	VALVE, RIM	1				
4	5MT-25398-00	BALANCER, WHEEL (10G)	1				UN
	5MT-25398-10	BALANCER, WHEEL (20G)	1				UN
	5MT-25398-20	BALANCER, WHEEL (30G)	1				UN
5	2DP-F517G-00	ROTOR, SENSOR	1				
6	90149-05029	SCREW	3				

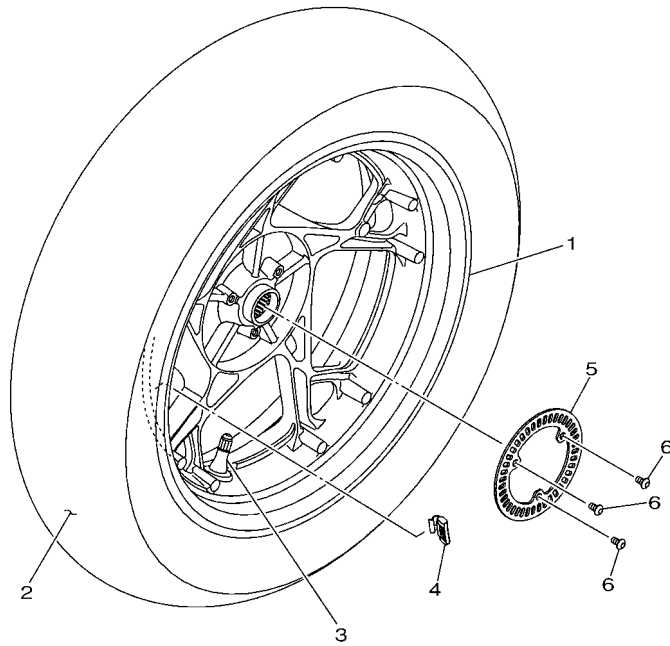

B741300-S250

FIG. 26 REAR BRAKE CALIPER

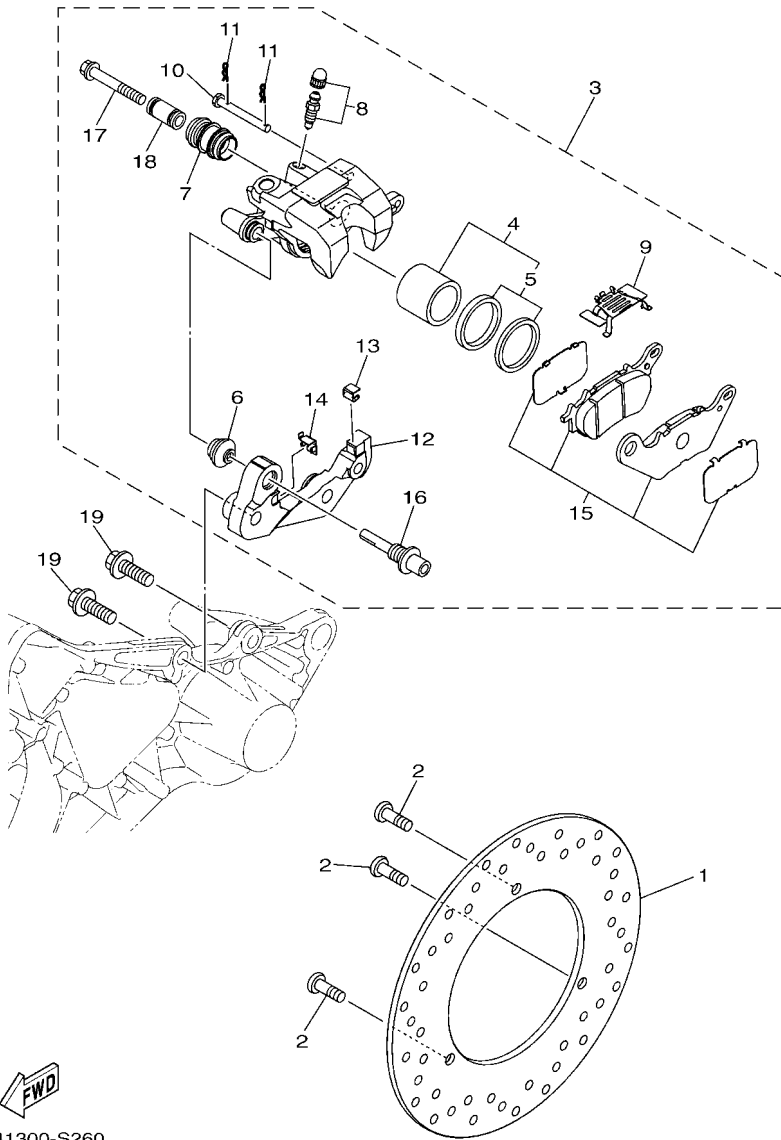

B741300-S260

REF. NO.	PART NO.	DESCRIPTION	BJP2				REMARKS
1	B74-F582W-00	DISK, REAR BRAKE 2	1				
2	90111-08087	BOLT,HEX. SOCKET BUTTON	3				
3	B74-F580W-00	CALIPER ASSY, REAR 2	1				
4	1WD-F5802-50	.PISTON ASSY, CALIPER	1				
5	1WD-F5803-50	..CALIPER SEAL KIT	1				
6	5YP-F5917-00	.BOOT, CALIPER	1				
7	34X-25937-00	.BOOT 2	1				
8	5YP-W0048-50	.CALIPER BOLT KIT	1				
9	B74-F5919-50	.SPRING, BRAKE PAD SUPPORT	1				
10	1WD-F5924-50	.PIN, PAD	1				
11	5YP-F5925-01	.CLIP	2				
12	B74-F5921-50	.BRACKET, SUPPORT	1				
13	1WD-F5939-51	.CLIP, PAD	1				
14	1WD-F5939-61	.CLIP, PAD	1				
15	B74-F5806-00	.BRAKE PAD KIT 2	1				
16	1WD-F5914-50	.PIN, BRAKE PAD	1				
17	5KN-25926-01	.BOLT	1				
18	5TL-F5838-00	.SLEEVE, CALIPER	1				
19	95817-10030	BOLT,FLANGE DEEP RECESS	2				

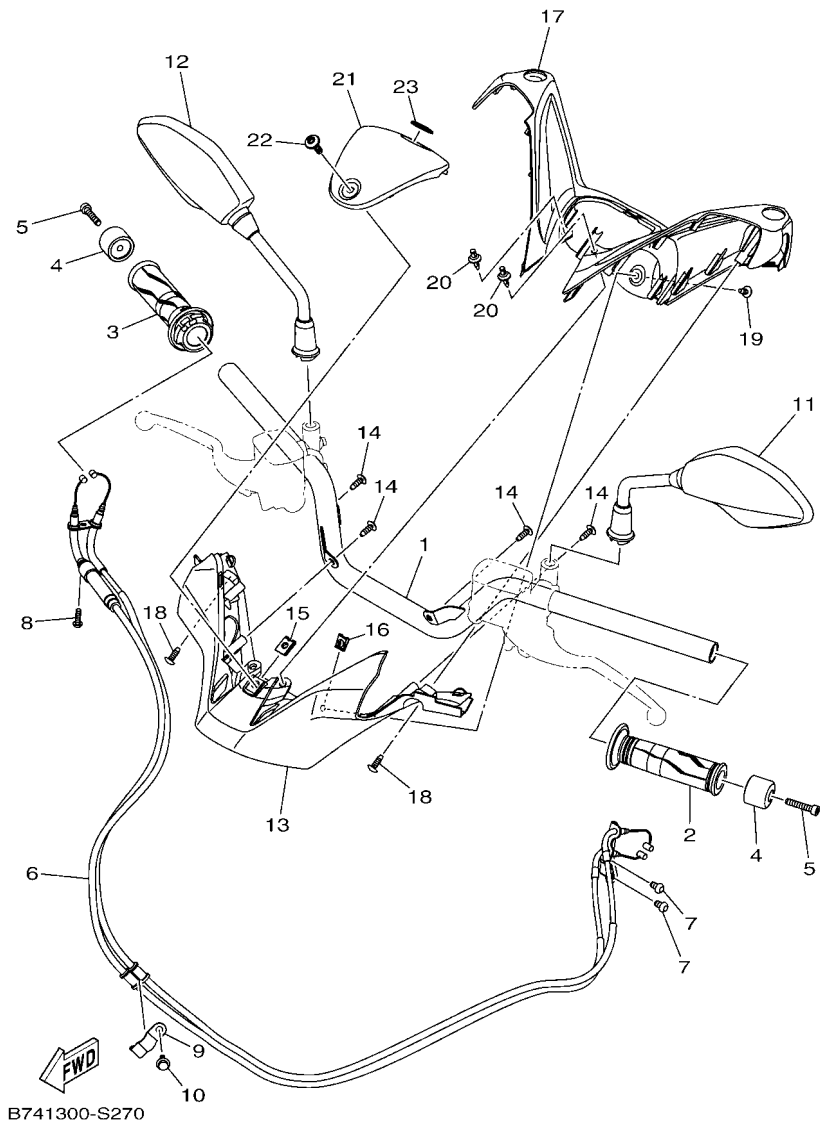
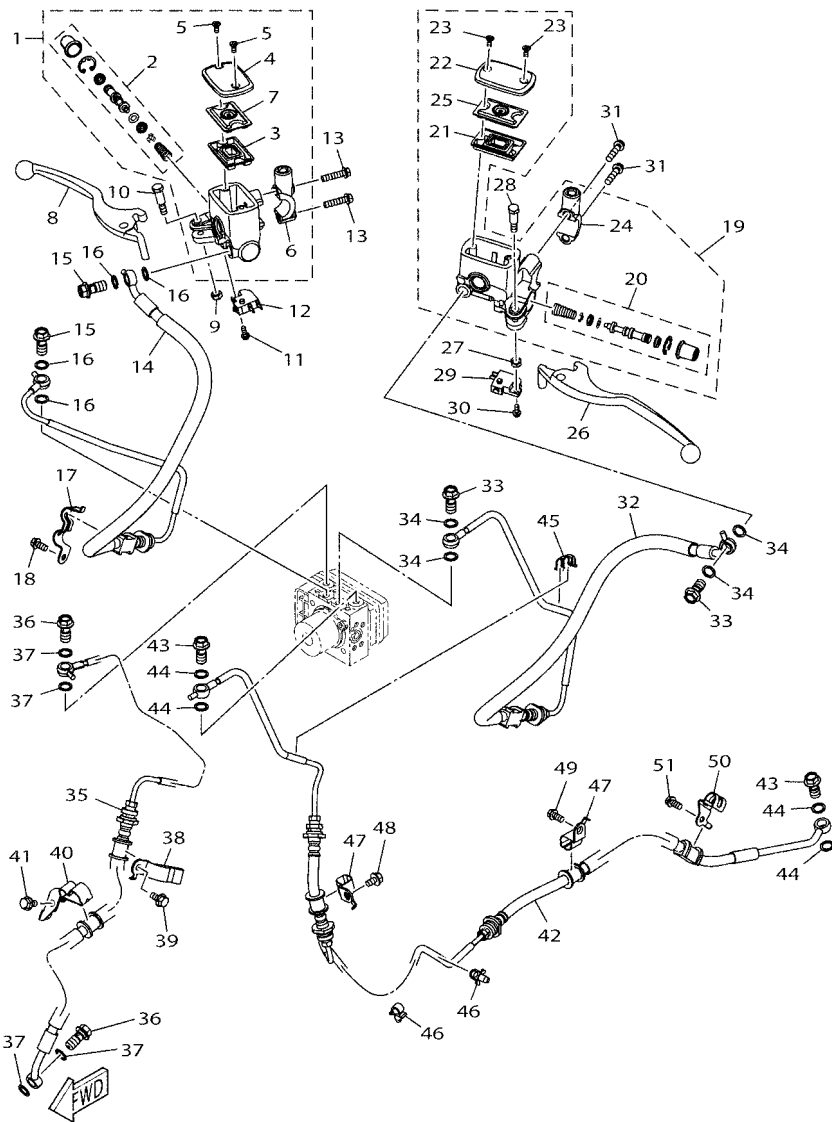

FIG. 27 STEERING HANDLE & CABLE

REF. NO.	PART NO.	DESCRIPTION	BJP2				REMARKS
1	B74-F6110-00	HANDLE COMP.	1				
2	2DP-F6241-00	GRIP	1				
3	2DP-F6240-00	GRIP ASSY	1				
4	1PA-F6246-10	END, GRIP	2				
5	91317-06030	BOLT, HEXAGON SOCKET HEAD	2				
6	B74-F6301-00	THROTTLE CABLE ASSY	1				
7	92012-06010	BOLT, BUTTON HEAD	2				
8	92017-05016	BOLT, BUTTON HEAD	1				
9	B74-F637G-00	HOLDER, WIRE	1				
10	95E32-06012	BOLT, FLANGE DEEP RECESS	1				
11	B74-F6280-00	REAR VIEW MIRROR ASSY (LEFT)	1				
12	B74-F6290-00	REAR VIEW MIRROR ASSY (RIGHT)	1				
13	B74-F6144-00	COVER, HANDLEBAR LOWER 1	1				
14	97702-50016	SCREW, TAPPING	4				
15	90183-06818	SCREW CLIP	1				
16	90183-05807	SCREW CLIP	1				
17	B74-F6213-00	COVER, UPPER	1				
18	90167-05076	SCREW, TAPPING	2				
19	90160-05808	SCREW, ROUND TAPPING	1				
20	90269-06816	PLASTIC SCREW	2				
21	B74-F6145-00-P0	COVER, HANDLE UPPER 2	1				MBL2
22	90149-06104	SCREW	1				
23	B74-F836B-00	TUNING FORK MARK	1				



BBA2300-W280

FIG. 28 FRONT MASTER CYLINDER

REF. NO.	PART NO.	DESCRIPTION	BJP2				REMARKS
1	B74-F5870-10	MASTER CYLINDER SUB ASSY	1				
2	B74-F5807-00	.CYLINDER KIT, MASTER	1				
3	5RB-25854-00	.DIAPHRAGM, RESERVOIR	1				
4	1WD-F5852-00	.CAP, RESERVOIR	1				
5	36Y-2589H-00	.SCREW	2				
6	B74-F5867-00	.BRACKET, MASTER CYLINDER	1				
7	3C1-F5855-00	.BUSH,DIAPHRAGM	1				
8	B74-H3922-00	LEVER 2	1				
9	95602-06100	NUT, SELF-LOCKING	1				
10	90109-06577	BOLT	1				
11	97602-04212	SCREW, PAN HEAD WITH WASHER	1				
12	2DP-H3980-01	FRONT STOP SWITCH ASSY	1				
13	95E37-06025	BOLT, FLANGE DEEP RECESS	2				
14	B74-F5872-00	HOSE, BRAKE 1	1				
15	90401-10812	BOLT, UNION	2				
16	90201-10118	WASHER, PLATE	4				
17	B74-F5886-00	HOLDER, BRAKE HOSE	1				
18	95E32-06012	BOLT, FLANGE DEEP RECESS	1				
19	B74-F5870-00	MASTER CYLINDER SUB ASSY	1				
20	B74-F5807-00	.CYLINDER KIT, MASTER	1				
21	5RB-25854-00	.DIAPHRAGM, RESERVOIR	1				
22	1WD-F5852-00	.CAP, RESERVOIR	1				
23	36Y-2589H-00	.SCREW	2				
24	B74-F5867-00	.BRACKET, MASTER CYLINDER	1				
25	3C1-F5855-00	.BUSH,DIAPHRAGM	1				
26	B74-H3912-00	LEVER 1	1				
27	95602-06100	NUT, SELF-LOCKING	1				

FIG. 28 FRONT MASTER CYLINDER

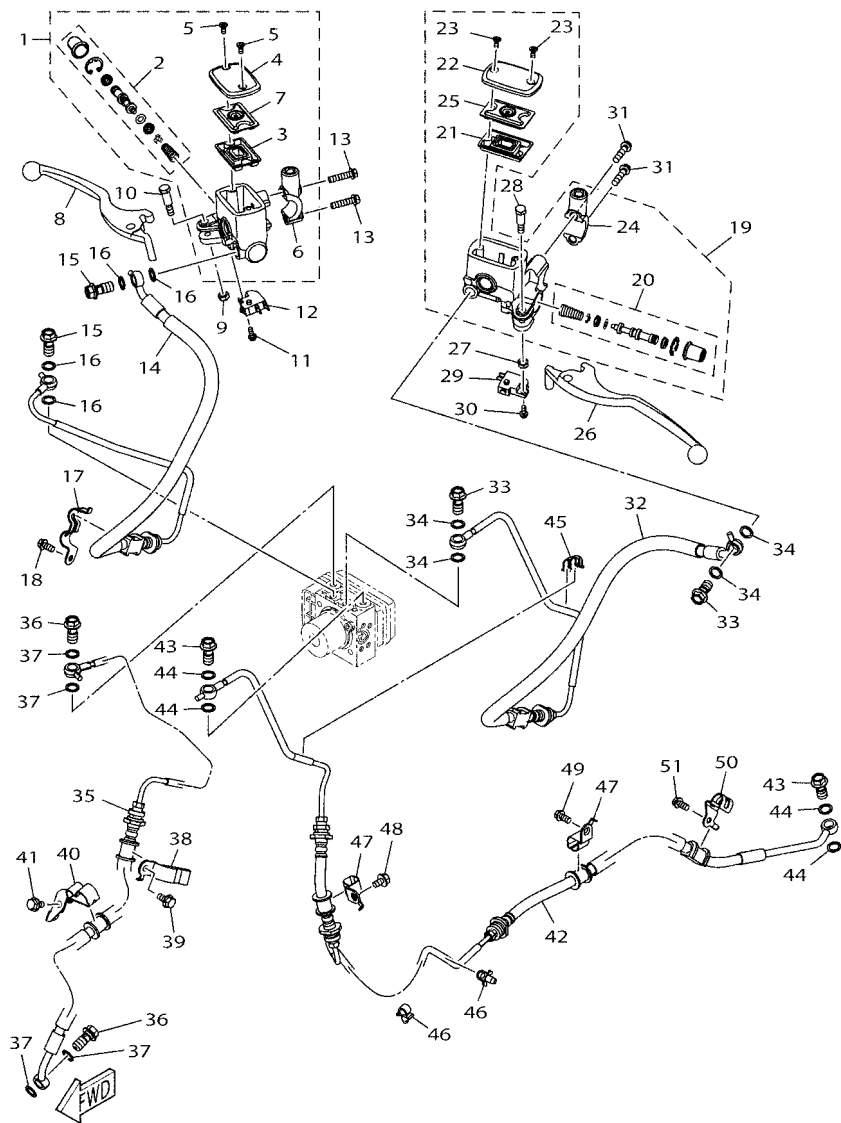

BBA2300-W280

REF. NO.	PART NO.	DESCRIPTION	BJP2				REMARKS
28	90109-06577	BOLT	1				
29	2DP-H2530-01	STOP SWITCH ASSY	1				
30	97602-04212	SCREW, PAN HEAD WITH WASHER	1				
31	95E37-06025	BOLT, FLANGE DEEP RECESS	2				
32	B74-F5873-00	HOSE, BRAKE 2	1				
33	90401-10812	BOLT, UNION	2				
34	90201-10118	WASHER, PLATE	4				
35	B74-F5874-00	HOSE, BRAKE 3	1				
36	90401-10812	BOLT, UNION	2				
37	90201-10118	WASHER, PLATE	4				
38	B74-F5875-00	HOLDER, BRAKE HOSE 1	1				
39	95D07-06012	BOLT	1				
40	B74-F5887-00	HOLDER, BRAKE HOSE 3	1				
41	95D07-06012	BOLT	1				
42	B74-F581J-00	HOSE, BRAKE 4	1				
43	90401-10812	BOLT, UNION	2				
44	90201-10118	WASHER, PLATE	4				
45	90464-06008	CLAMP	1				
46	90464-07805	CLAMP	2				
47	B74-F5876-00	HOLDER, BRAKE HOSE 2	2				
48	90105-06057	BOLT, FLANGE DEEP RECESS	1				
49	95D02-06012	BOLT, FLANGE DEEP RECESS	1				
50	B74-F587A-00	HOLDER, BRAKE HOSE 4	1				
51	95D07-06012	BOLT	1				

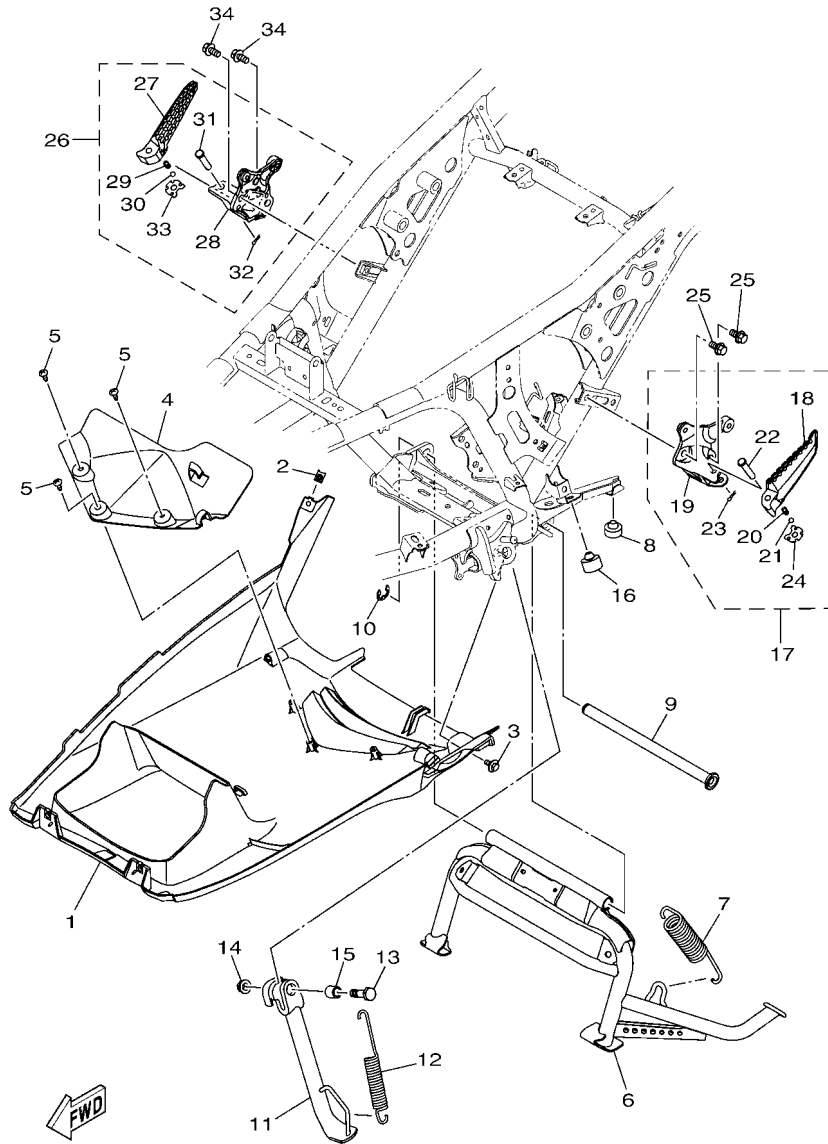

B741300-S290

FIG. 29 STAND & FOOTREST

REF. NO.	PART NO.	DESCRIPTION	BJP2				REMARKS
1	B74-F8385-01	COVER, UNDER	1				
2	90183-05807	SCREW CLIP	1				
3	90109-068B5	BOLT	1				
4	B74-F838N-00	DUCT 1	1				
5	97702-50016	SCREW, TAPPING	3				
6	B74-F7111-00	STAND, MAIN	1				
7	90506-40807	SPRING, TENSION	1				
8	45P-F7114-00	STOPPER, MAIN STAND	1				
9	B74-F7261-10	SHAFT	1				
10	93430-12831	CIRCLIP	1				
11	B74-F7311-00	STAND, SIDE	1				
12	90506-32814	SPRING, TENSION	1				
13	90101-10830	BOLT	1				
14	95602-10200	NUT, SELF-LOCKING	1				
15	90387-10849	COLLAR	1				
16	4YY-F7114-00	STOPPER, MAIN STAND	1				
17	B74-F7430-00	REAR FOOTREST ASSY 1	1				
18	2DP-F7431-01	.FOOTREST, REAR 1	1				
19	B74-F741L-00	.BRACKET 4	1				
20	90501-12743	.SPRING, COMPRESSION	1				
21	93501-04830	.BALL	1				
22	91702-08038	.PIN	1				
23	91402-25015	.PIN, COTTER	1				
24	B74-F7437-00	.WASHER, SPECIAL	1				
25	95812-08016	BOLT, FLANGE	2				
26	B74-F7440-00	REAR FOOTREST ASSY 2	1				
27	2DP-F7441-01	.FOOTREST, REAR 2	1				

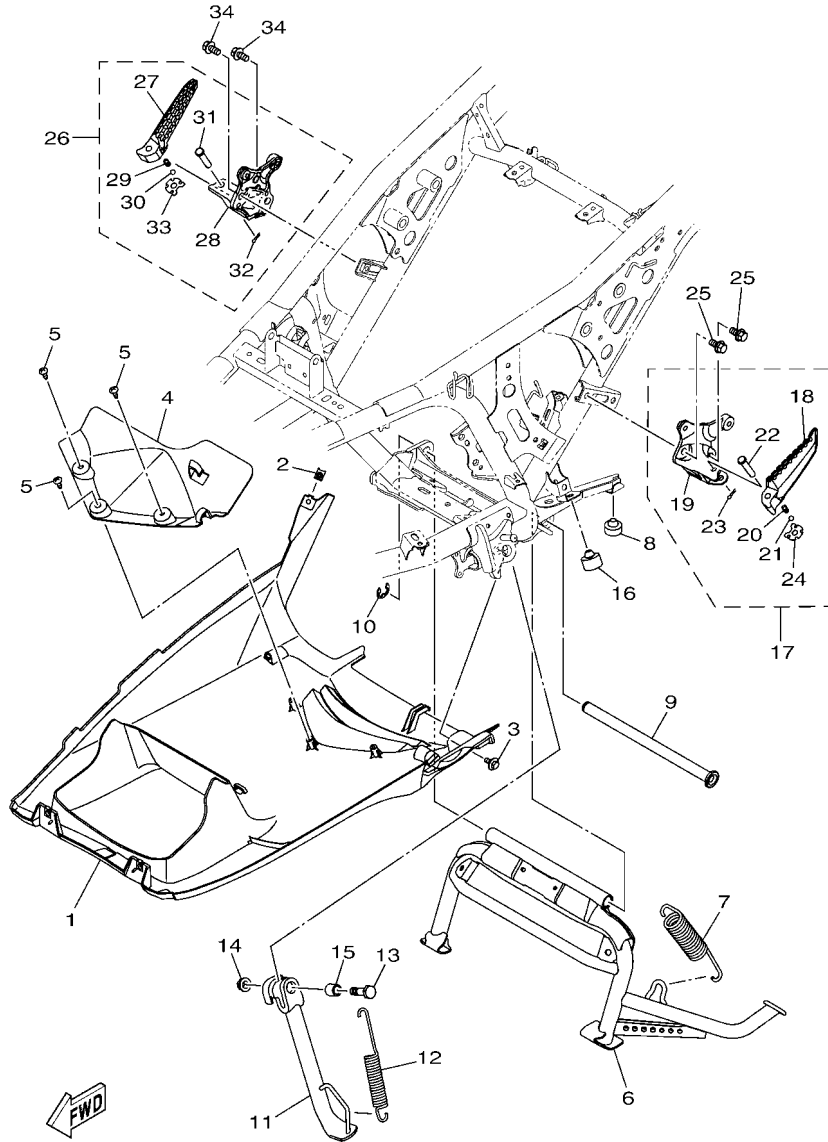

B741300-S290

FIG. 29 STAND & FOOTREST

REF. NO.	PART NO.	DESCRIPTION	BJP2				REMARKS
28	B74-F742L-00	.BRACKET 5	1				
29	90501-12743	.SPRING, COMPRESSION	1				
30	93501-04830	.BALL	1				
31	91702-08038	.PIN	1				
32	91402-25015	.PIN, COTTER	1				
33	B74-F7437-00	.WASHER, SPECIAL	1				
34	95812-08016	BOLT, FLANGE	2				

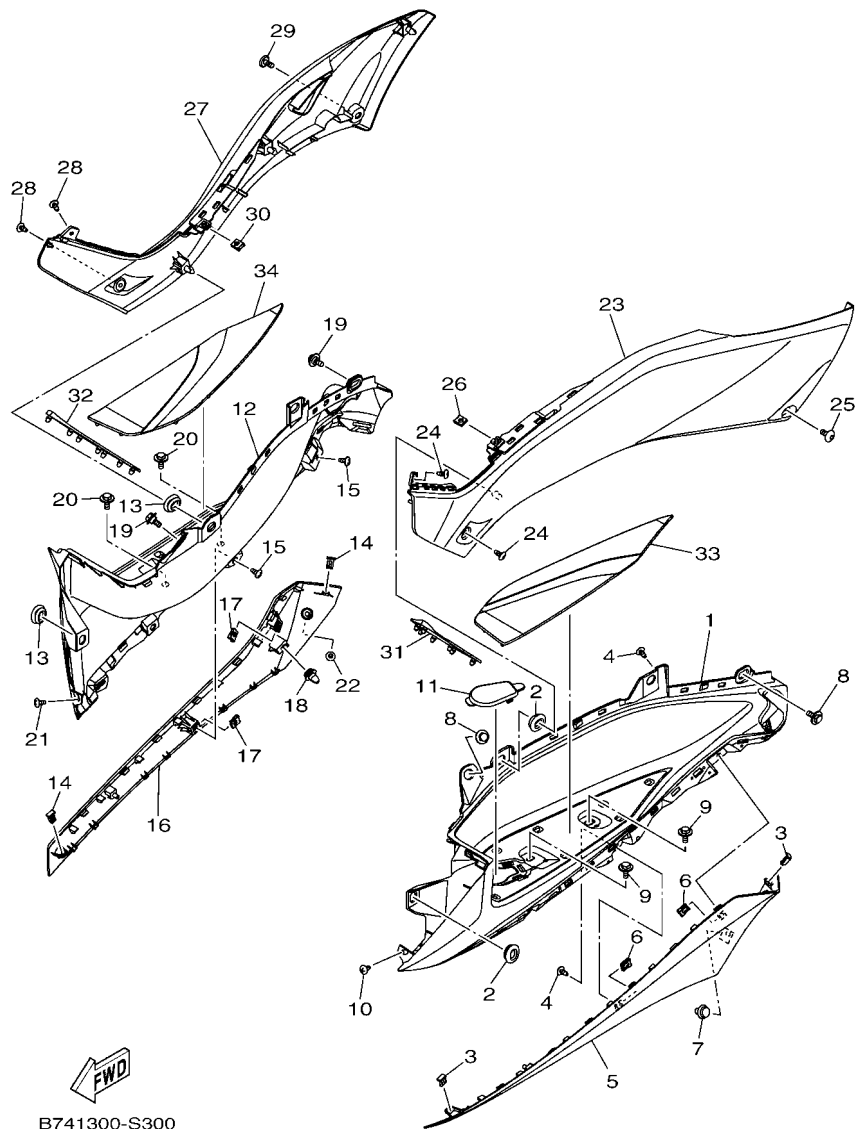
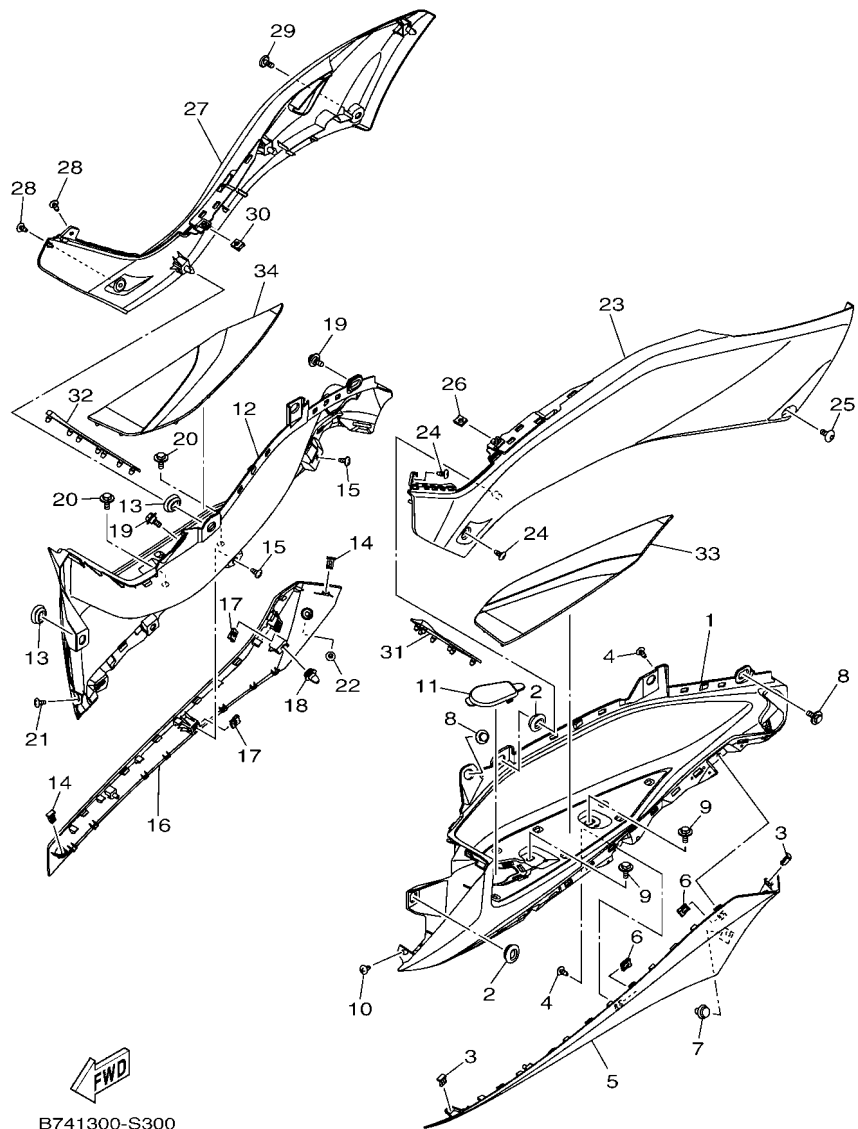

FIG. 30 STAND & FOOTREST 2

REF. NO.	PART NO.	DESCRIPTION	BJP2			REMARKS
1	B74-F7481-00	BOARD, FOOTREST	1			
2	90480-01559	RUBBER BUSH	2			
3	90464-04004	CLAMP	2			
4	97702-50012	SCREW, TAPPING	2			
5	B74-F171L-00-PD	MOLE, SIDE COVER 1	1			UR FOR RSH
	B74-F171L-00-PE	MOLE, SIDE COVER 1	1			UR FOR MDBNM4
6	90183-05807	SCREW CLIP	2			
7	90269-09005	PLASTIC SCREW	1			
8	90109-068B5	BOLT	2			
9	90119-06051	BOLT, WITH WASHER	2			
10	97702-50012	SCREW, TAPPING	1			
11	2DP-F172W-00	COVER	1			
12	B74-F7488-00	BOARD, FOOTREST 2	1			
13	90480-01559	RUBBER BUSH	2			
14	90464-04004	CLAMP	2			
15	97702-50012	SCREW, TAPPING	2			
16	B74-F171M-00-PD	MOLE, SIDE COVER 2	1			UR FOR RSH
	B74-F171M-00-PE	MOLE, SIDE COVER 2	1			UR FOR MDBNM4
17	90183-05807	SCREW CLIP	2			
18	90269-09005	PLASTIC SCREW	1			
19	90109-068B5	BOLT	2			
20	90119-06051	BOLT, WITH WASHER	2			
21	97702-50012	SCREW, TAPPING	1			
22	90160-05808	SCREW, ROUND TAPPING	1			
23	B74-F1711-00-P3	COVER, SIDE 1	1			SM12
24	90160-05808	SCREW, ROUND TAPPING	2			
25	90111-06839	BOLT, HEX. SOCKET BUTTON	1			

FIG. 30 STAND & FOOTREST 2



B741300-S300

REF. NO.	PART NO.	DESCRIPTION	BJP2				REMARKS
26	90183-05807	SCREW CLIP	1				
27	B74-F1721-00-P3	COVER, SIDE 2	1				SM12
28	90160-05808	SCREW, ROUND TAPPING	2				
29	90111-06839	BOLT,HEX. SOCKET BUTTON	1				
30	90183-05807	SCREW CLIP	1				
31	B74-F7483-00	MAT 1	1				
32	B74-F7484-00	MAT 2	1				
33	B74-F7493-00	MAT 3	1				
34	B74-F7494-00	MAT 4	1				

FIG. 31 LEG SHIELD

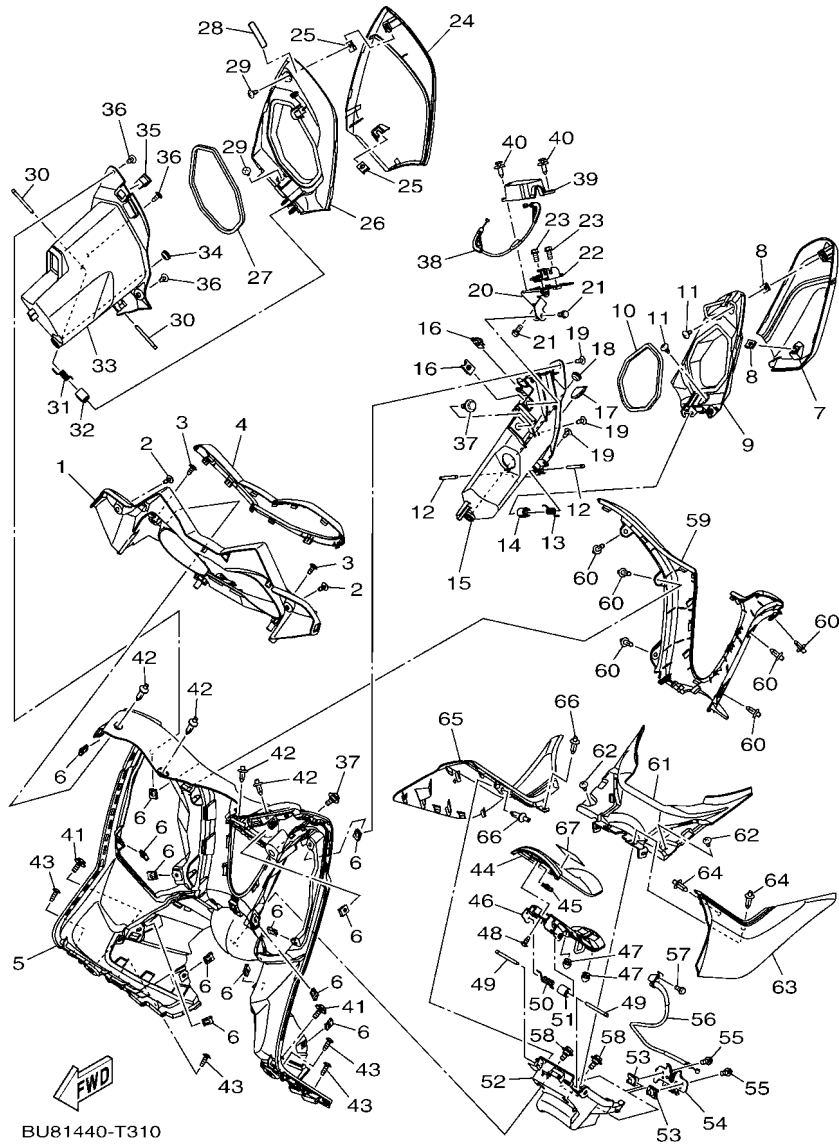

BU81440-T310

REF. NO.	PART NO.	DESCRIPTION	BJP2				REMARKS
1	B74-F836K-00	PANEL, INNER 1	1				
2	90160-05808	SCREW, ROUND TAPPING	2				
3	97702-50012	SCREW, TAPPING	2				
4	B74-F8346-00-P0	MOLE 2	1				MBL2
5	B74-F8311-00	LEG SHIELD 1	1				
<hr/>							
6	90183-05807	SCREW CLIP	12				
7	B74-F836L-00	PANEL, INNER 2	1				
8	90183-05807	SCREW CLIP	2				
9	B74-F839L-01	LID 2	1				
10	90520-06808	DAMPER, PLATE	1				
<hr/>							
11	97707-50012	SCREW, TRUSS HEAD TAPPING	2				
12	B74-F818A-00	PIN	2				
13	90508-13800	SPRING, TORSION	1				
14	B74-F834F-00	DAMPER	1				
15	B74-F838L-01	BOX 2	1				
<hr/>							
16	90183-06818	SCREW CLIP	2				
17	B74-F8349-00	CAP	1				
18	4US-F6199-00	PLUG, BLIND	1				
19	97707-50012	SCREW, TRUSS HEAD TAPPING	3				
20	B74-F8357-00	STAY 2	1				
<hr/>							
21	95E32-06012	BOLT, FLANGE DEEP RECESS	2				
22	1DY-F4780-00	SEAT LOCK ASSY	1				
23	95E32-06012	BOLT, FLANGE DEEP RECESS	2				
24	B74-F836M-00	PANEL, INNER 3	1				
25	90183-05807	SCREW CLIP	2				
<hr/>							
26	B74-F839V-01	LID 3	1				
27	90520-06808	DAMPER, PLATE	1				

FIG. 31 LEG SHIELD

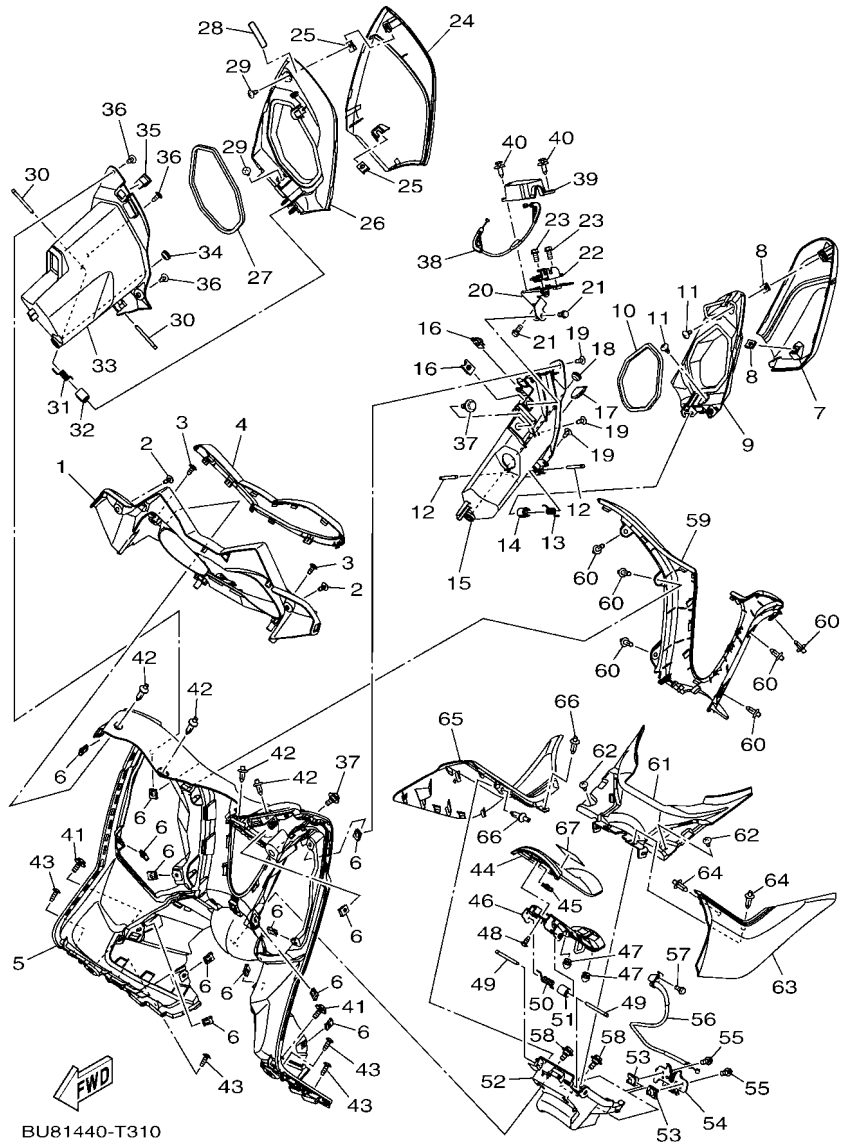

BU81440-T310

REF. NO.	PART NO.	DESCRIPTION	BJP2	REMARKS
28	B74-F8336-00	PLATE	1	
29	97707-50012	SCREW, TRUSS HEAD TAPPING	2	
30	B74-F818A-00	PIN	2	
31	90508-13801	SPRING, TORSION	1	
32	B74-F834F-00	DAMPER	1	
33	B74-F838V-01	BOX 3	1	
34	4US-F6199-00	PLUG, BLIND	1	
35	90464-13801	CLAMP	1	
36	97707-50012	SCREW, TRUSS HEAD TAPPING	3	
37	90109-068B5	BOLT	2	
38	B74-F835X-00	WIRE	1	
39	B74-F8365-01	COVER	1	
40	90269-06812	PLASTIC SCREW	2	
41	90119-06051	BOLT, WITH WASHER	2	
42	90269-06816	PLASTIC SCREW	4	
43	97702-50016	SCREW, TAPPING	4	
44	B74-F74A8-00-P0	LID, FUEL	1	MBL2
45	90183-05807	SCREW CLIP	1	
46	B74-F839W-01	LID 4	1	
47	90338-07018	PLUG	2	
48	97702-50012	SCREW, TAPPING	1	
49	B74-F818A-00	PIN	2	
50	90508-14803	SPRING, TORSION	1	
51	B74-F834F-00	DAMPER	1	
52	B74-F838W-00	BOX 4	1	
53	90183-06818	SCREW CLIP	2	
54	1DY-F4780-00	SEAT LOCK ASSY	1	

FIG. 31 LEG SHIELD

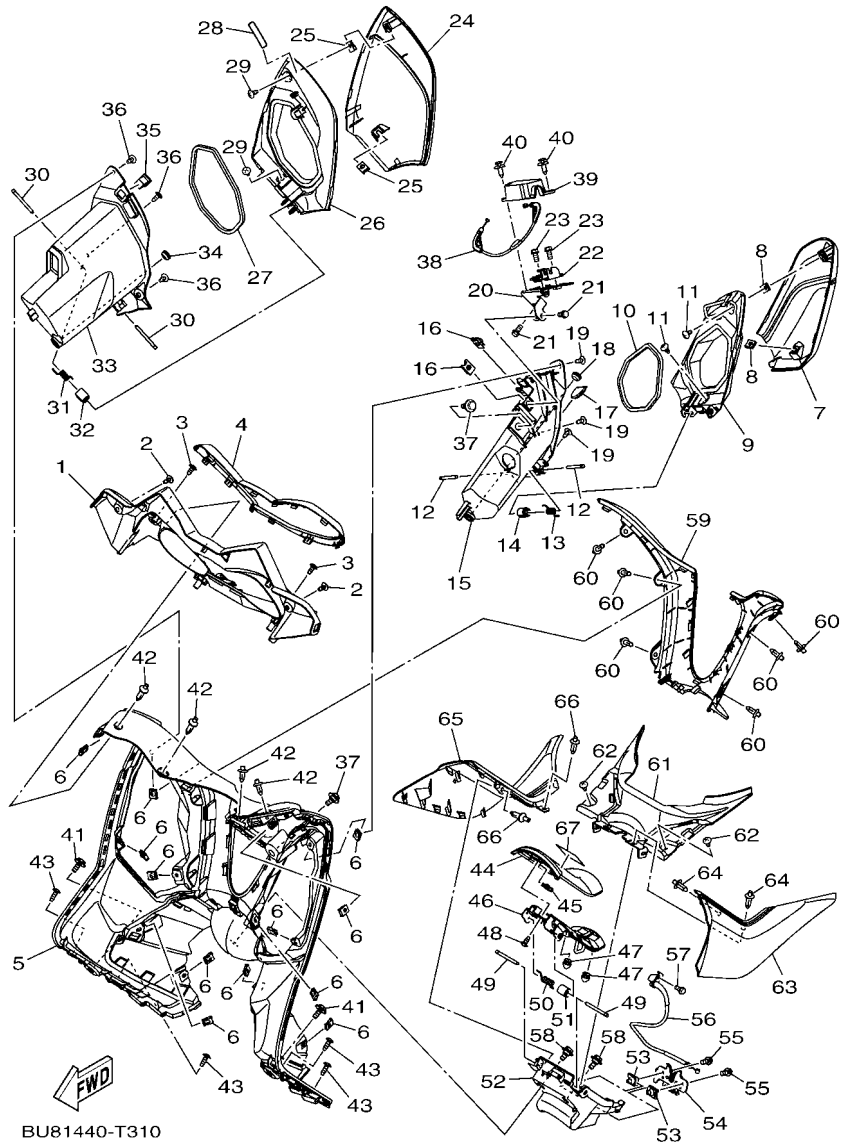

REF. NO.	PART NO.	DESCRIPTION	BJP2				REMARKS
55	95E32-06012	BOLT, FLANGE DEEP RECESS	2				
56	B74-F4494-00	WIRE, PULL	1				
57	97527-05512	BOLT, WITH WASHER	1				
58	90109-068B5	BOLT	2				
59	B74-F8312-00-P0	LEG SHIELD 2	1				MBL2
<hr/>							
60	90269-06816	PLASTIC SCREW	6				
61	B74-F842M-00	COVER 1	1				
62	97702-50012	SCREW, TAPPING	2				
63	B74-F837L-00	PANEL, CONSOLE 1	1				
64	90269-06816	PLASTIC SCREW	2				
<hr/>							
65	B74-F837M-00	PANEL, CONSOLE 2	1				
66	90269-06816	PLASTIC SCREW	2				
67	BU8-F1568-00	LABEL, WARNING	1				
<hr/>							
<hr/>							
<hr/>							
<hr/>							

FIG. 32 WINDSHIELD

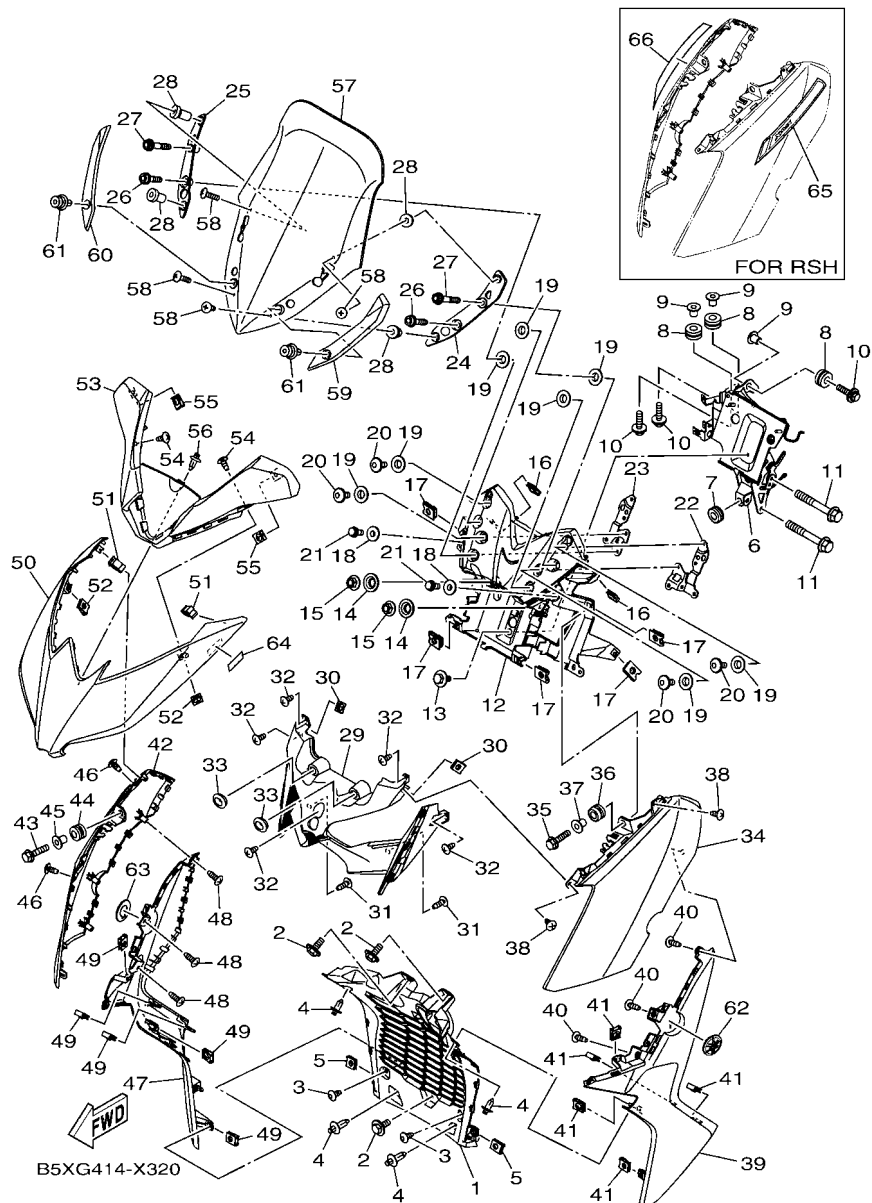

REF. NO.	PART NO.	DESCRIPTION	BJP2	REMARKS
1	B74-F837N-00	GRILL, AIR INTAKE 1	1	
2	90119-06051	BOLT, WITH WASHER	3	
3	90160-05808	SCREW, ROUND TAPPING	2	
4	90269-06816	PLASTIC SCREW	4	
5	90183-05807	SCREW CLIP	2	
6	B74-F8321-10	STAY 1	1	
7	90480-10289	RUBBER BUSH	1	
8	90480-14229	RUBBER BUSH	3	
9	90387-068N8	COLLAR	3	
10	90119-06268	BOLT, WITH WASHER	3	
11	95812-08055	BOLT, FLANGE	2	
12	B74-H212B-00	BOX, BATTERY 1	1	
13	90109-068B5	BOLT	1	
14	90387-09805	COLLAR	2	
15	90179-06841	NUT	2	
16	90183-05807	SCREW CLIP	2	
17	90183-06818	SCREW CLIP	5	
18	90387-06048	COLLAR	2	
19	90387-09808	COLLAR	8	
20	90111-06839	BOLT, HEX. SOCKET BUTTON	4	
21	95E32-06012	BOLT, FLANGE DEEP RECESS	2	
22	B74-F8306-00	PLATE, WINDSHIELD	1	
23	B74-F835P-00	PLATE, WINDSHIELD 2	1	
24	B74-F8322-00	STAY 2	1	
25	B74-F8332-00	STAY, LEG SHIELD	1	
26	90110-06380	BOLT, HEXAGON SOCKET HEAD	2	
27	90109-06009	BOLT	2	

FIG. 32 WINDSHIELD

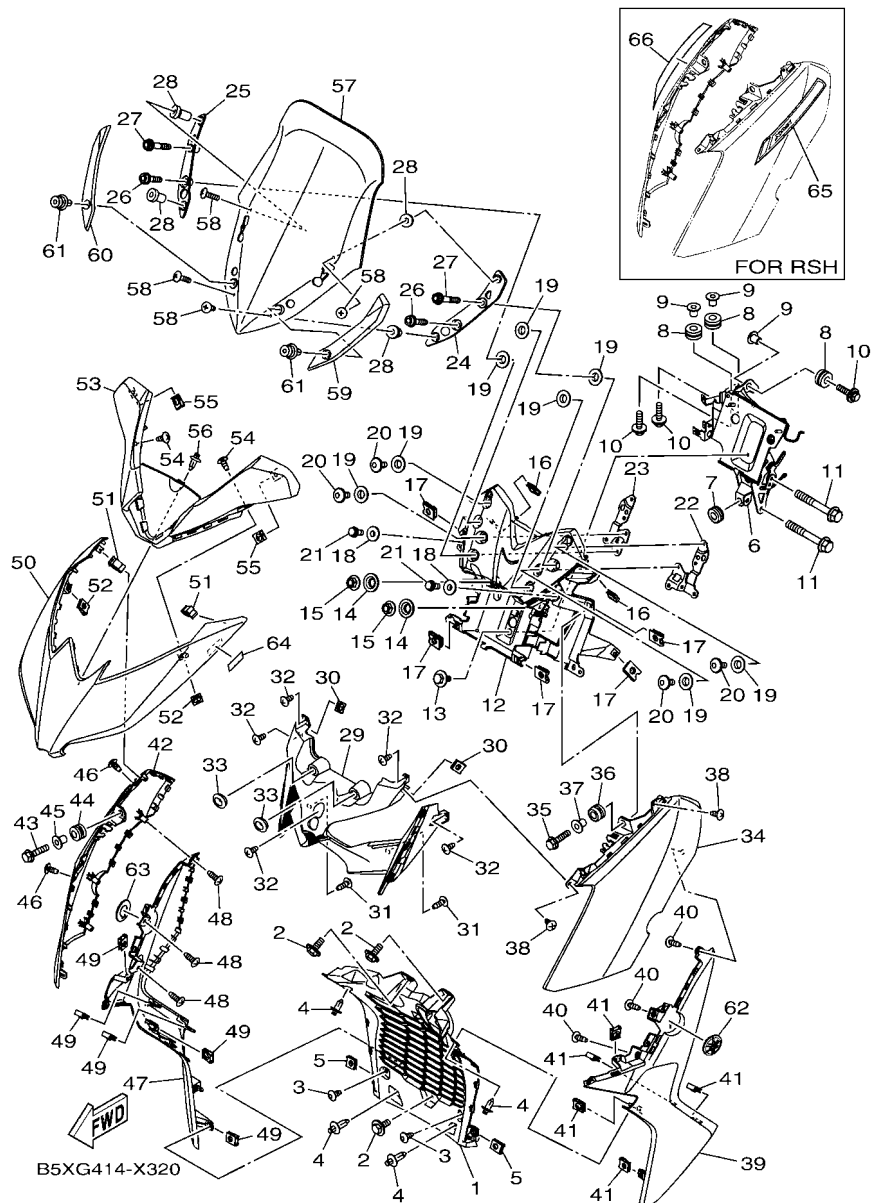

REF. NO.	PART NO.	DESCRIPTION	BJP2	REMARKS
28	90179-05003	NUT	4	
29	B74-F286F-00	COVER, FRONT 2	1	
30	90183-05807	SCREW CLIP	2	
31	97702-50016	SCREW, TAPPING	2	
32	97702-50012	SCREW, TAPPING	5	
<hr/>				
33	90480-01558	RUBBER BUSH	2	
34	B74-F8351-00-PD	BODY, COWLING	1	UR FOR RSH
	B74-F8351-00-PE	BODY, COWLING	1	UR FOR MDBNM4
35	95D02-06025	BOLT, FLANGE DEEP RECESS	1	
36	90480-14023	RUBBER BUSH	1	
<hr/>				
37	90387-06158	COLLAR	1	
38	97702-50012	SCREW, TAPPING	2	
39	B74-F835J-00-P2	BODY, FRONT UNDER 1	1	SM12
40	97702-50016	SCREW, TAPPING	3	
41	90183-05807	SCREW CLIP	5	
<hr/>				
42	B74-F8377-00-PD	BODY, COWLING 2	1	UR FOR RSH
	B74-F8377-00-PE	BODY, COWLING 2	1	UR FOR MDBNM4
43	95D02-06025	BOLT, FLANGE DEEP RECESS	1	
44	90480-14023	RUBBER BUSH	1	
45	90387-06158	COLLAR	1	
<hr/>				
46	97702-50012	SCREW, TAPPING	2	
47	B74-F835K-00-P2	BODY, FRONT UNDER 2	1	SM12
48	97702-50016	SCREW, TAPPING	3	
49	90183-05807	SCREW CLIP	5	
50	B74-F2865-00-P3	COVER, FRONT	1	UR FOR RSH
	B74-F2865-00-P4	COVER, FRONT	1	UR FOR MDBNM4
51	90464-07018	CLAMP	2	

FIG. 32 WINDSHIELD

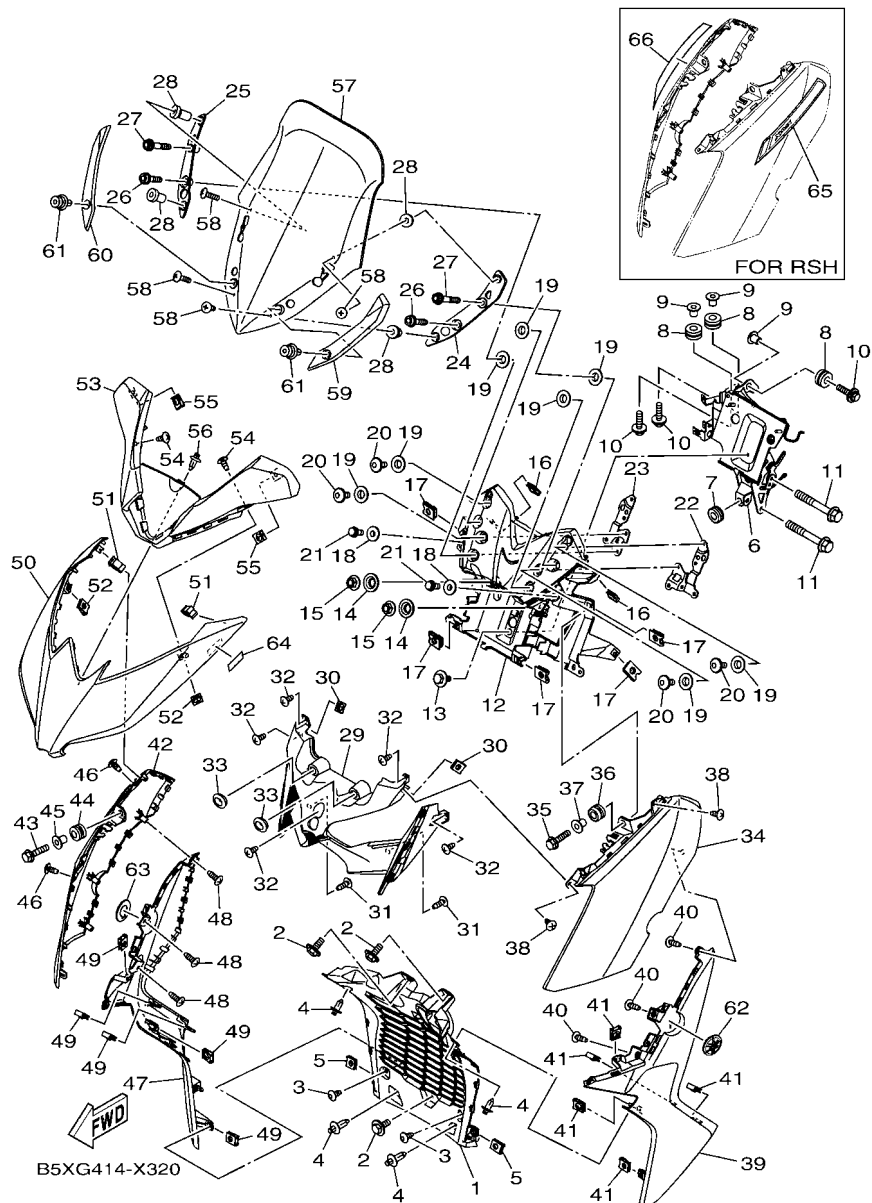

REF. NO.	PART NO.	DESCRIPTION	BJP2				REMARKS
52	90183-05807	SCREW CLIP	2				
53	B74-H2129-00	COVER, BATTERY	1				
54	97702-50012	SCREW, TAPPING	2				
55	90183-05807	SCREW CLIP	2				
56	90269-06816	PLASTIC SCREW	1				
<hr/>							
57	B74-F837U-00	SCREEN	1				
58	90154-05011	SCREW, BINDING	4				
59	B74-F842A-00	COVER 5	1				
60	B74-F843C-00	COVER 6	1				
61	90269-08007	PLASTIC SCREW	2				
<hr/>							
62	B74-F414B-00	EMBLEM	1				
63	B74-F414B-00	EMBLEM	1				
64	B92-F1737-00	EMBLEM	1				
65	BG6-F8391-10	GRAPHIC 1	1				FOR RSH
66	BG6-F8392-10	GRAPHIC 2	1				FOR RSH
<hr/>							
<hr/>							
<hr/>							
<hr/>							

FIG. 33 GENERATOR

REF. NO.	PART NO.	DESCRIPTION	BJP2				REMARKS
1	B74-H1450-00	ROTOR ASSY	1				
2	B74-H1410-00	STATOR ASSY	1				
3	90110-06178	BOLT, HEXAGON SOCKET HEAD	3				
4	90110-06161	BOLT, HEXAGON SOCKET HEAD	2				

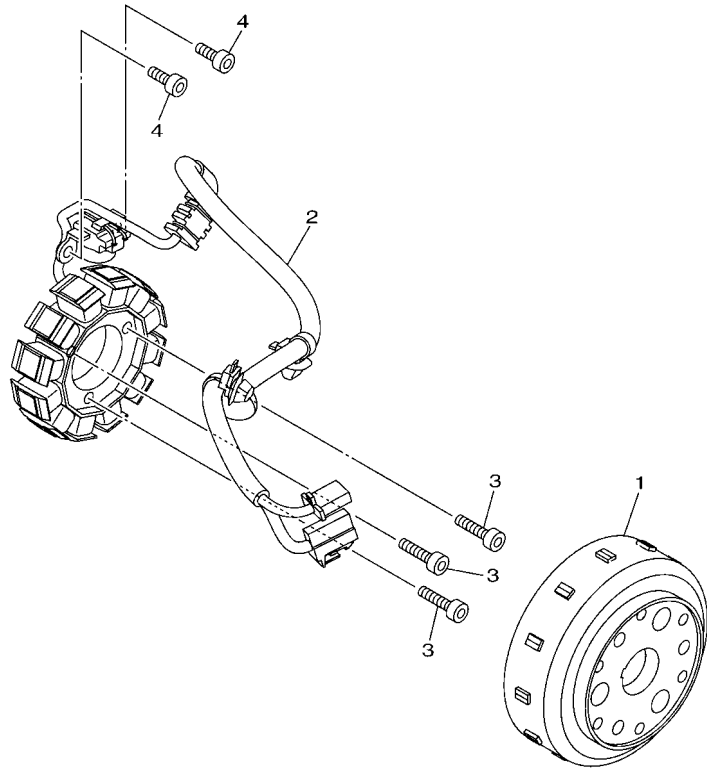

B741300-S330

FIG. 34 STARTING MOTOR

REF. NO.	PART NO.	DESCRIPTION	BJP2				REMARKS
1	B74-H1890-00	MOTOR ASSY	1				
2	B74-H1801-00	.BRUSH SET	1				
3	1WD-H1861-00	.GASKET	2				
4	1WD-H1828-00	.BOLT 2	2				
5	4FP-H182L-00	.O-RING 1	1				
6	B74-H1948-00	BRACKET	1				
7	90110-06172	BOLT, HEXAGON SOCKET HEAD	2				

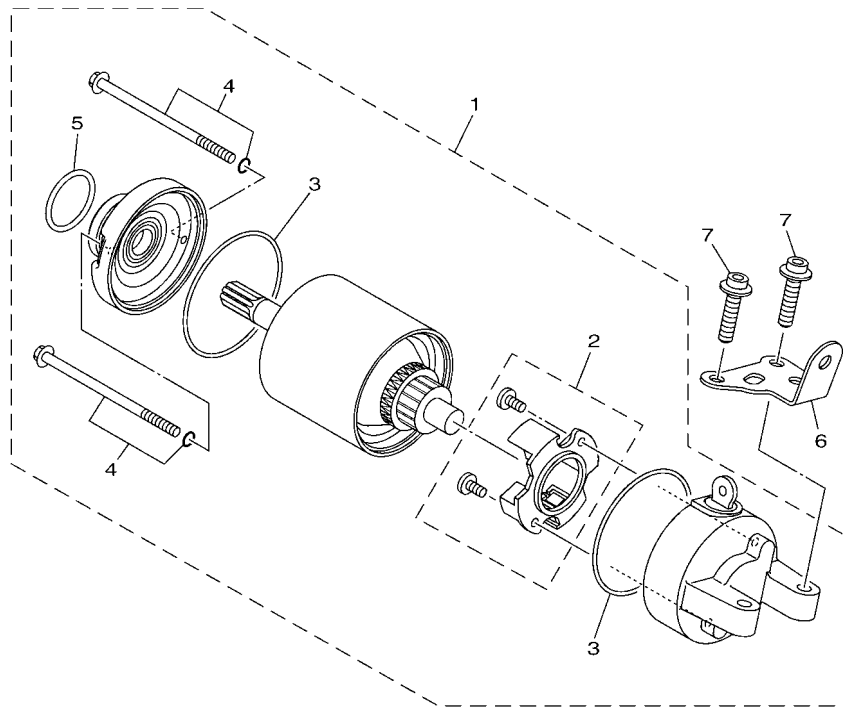

B741300-S340

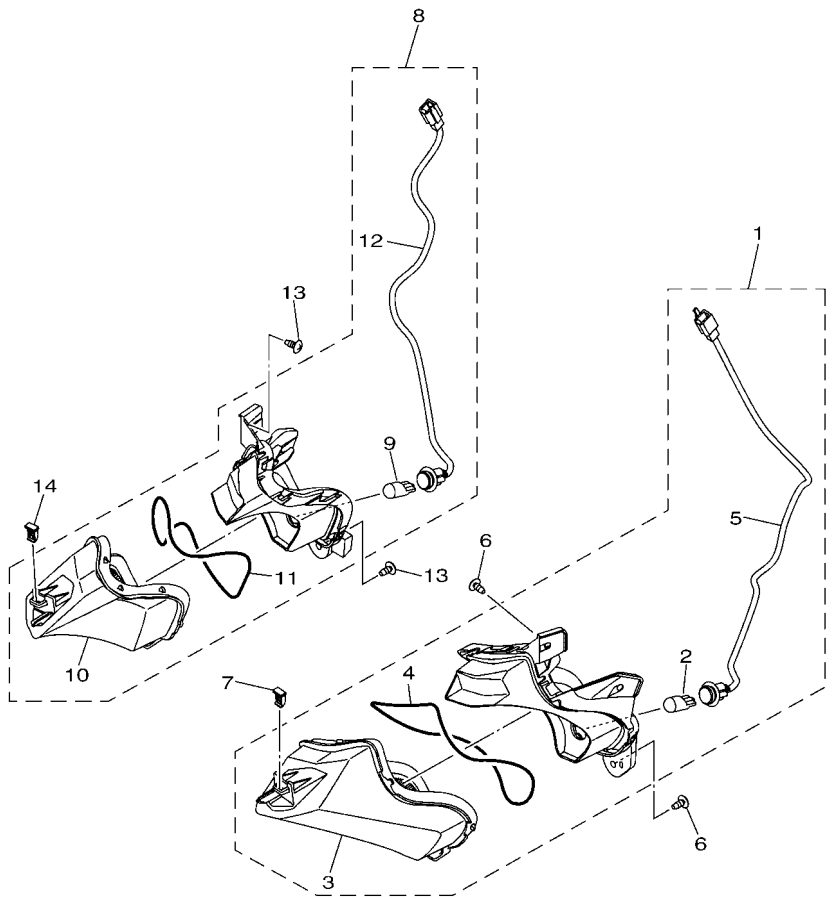
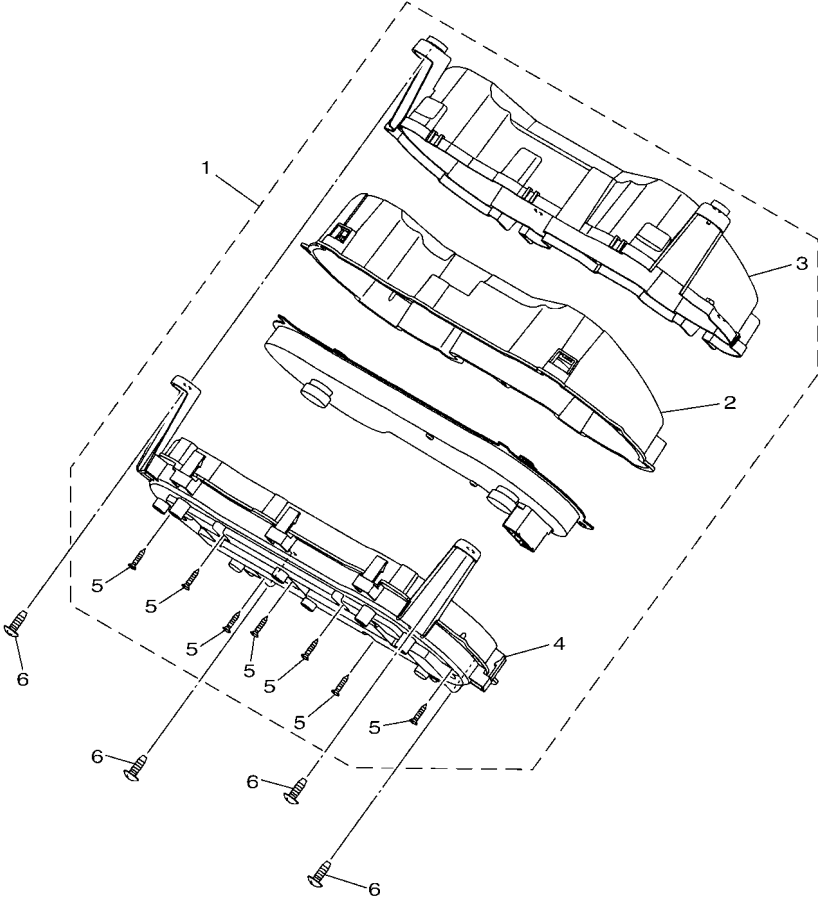

FIG. 35 FLASHER LIGHT

REF. NO.	PART NO.	DESCRIPTION	BJP2				REMARKS
1	B74-H3310-10	FRONT FLASHER LIGHT ASSY 1	1				
2	2CB-H3311-00	.BULB, FLASHER (12V-10W)	1				
3	B74-H3312-10	.LENS, FLASHER	1				
4	B74-H4723-00	.GASKET, TAIL LENS	1				
5	B74-H4140-00	.SOCKET CORD ASSY	1				
6	97702-50012	SCREW, TAPPING	2				
7	90464-04004	CLAMP	1				
8	B74-H3320-10	FRONT FLASHER LIGHT ASSY 2	1				
9	2CB-H3311-00	.BULB, FLASHER (12V-10W)	1				
10	B74-H3322-10	.LENS, FLASHER 2	1				
11	B74-H4723-00	.GASKET, TAIL LENS	1				
12	B74-H4150-00	.SOCKET CORD ASSY 2	1				
13	97702-50012	SCREW, TAPPING	2				
14	90464-04004	CLAMP	1				

B741300-S350

FIG. 36 METER





 B741300-S360

REF. NO.	PART NO.	DESCRIPTION	BJP2				REMARKS
1	B74-H3500-30	METER ASSY	1				
2	B74-H353L-00	.CASE, SPEEDOMETER	1				
3	B74-H3511-00	.LENS, SPEEDOMETER	1				
4	B74-H3572-00	.CASE, SPEEDOMETER LOWER	1				
5	97702-30016	.SCREW,TAPPING	7				
6	97702-50016	SCREW,TAPPING	4				

FIG. 37 HEADLIGHT

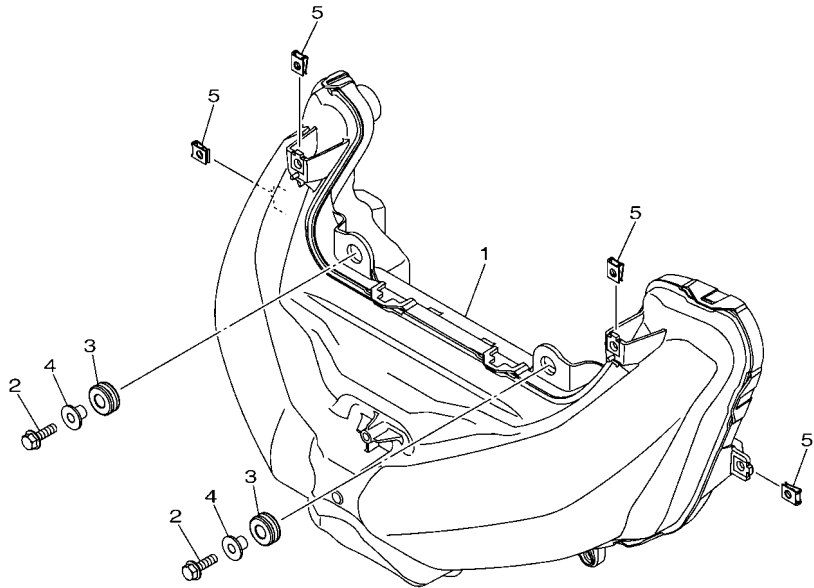
REF. NO.	PART NO.	DESCRIPTION	BJP2			REMARKS
1	B5X-H4300-00	HEADLIGHT ASSY	1			
2	95D02-06020	BOLT, FLANGE DEEP RECESS	2			
3	90480-10289	RUBBER BUSH	2			
4	90387-06899	COLLAR	2			
5	90183-05807	SCREW CLIP	4			



B741300-S370

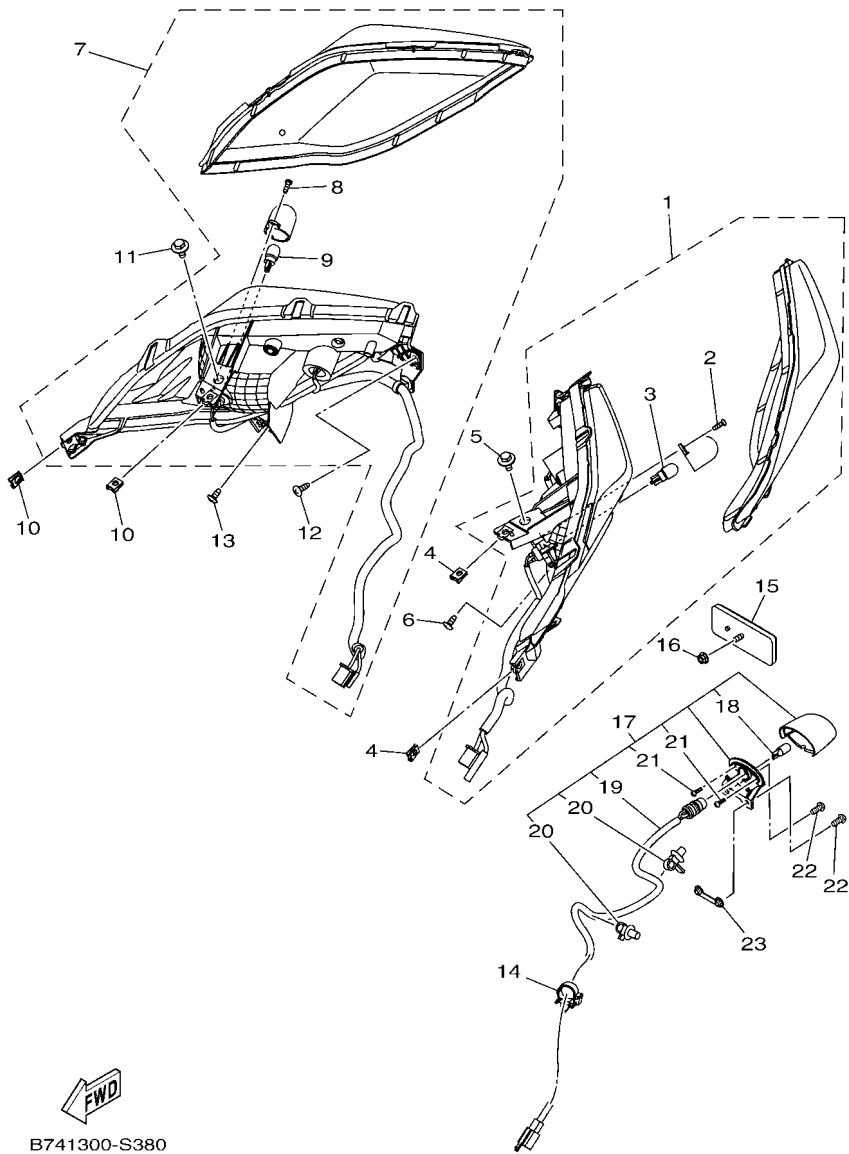

B741300-S380

FIG. 38 TAILLIGHT

REF. NO.	PART NO.	DESCRIPTION	BJP2				REMARKS
1	B74-H4710-00	TAILLIGHT UNIT ASSY	1				
2	97702-40612	.SCREW, TAPPING	1				
3	1YT-83311-00	.BULB(12V-10W)	1				
4	90183-05807	SCREW CLIP	2				
5	90109-068B5	BOLT	1				
6	97702-50012	SCREW, TAPPING	1				
7	B74-H4730-00	TAILLIGHT UNIT ASSY	1				
8	97702-40612	.SCREW, TAPPING	1				
9	1YT-83311-00	.BULB(12V-10W)	1				
10	90183-05807	SCREW CLIP	2				
11	90109-068B5	BOLT	1				
12	97702-50016	SCREW, TAPPING	1				
13	97702-50012	SCREW, TAPPING	1				
14	90464-16006	CLAMP	1				
15	3C1-H5130-00	REAR REFLECTOR ASSY	1				
16	95702-05500	NUT, FLANGE	1				
17	B74-H4740-10	LICENSE LIGHT ASSY	1				
18	1WD-H4744-00	.BULB (12V-5W)	1				
19	B74-H4547-00	.CORD, LICENSE LIGHT	1				
20	B74-H454J-00	.CLAMP, CORD	2				
21	1WD-H4726-00	.SCREW	2				
22	92017-05012	BOLT, BUTTON HEAD	2				
23	B74-H4748-00	NUT, SPECIAL	1				

FIG. 39 HANDLE SWITCH & LEVER

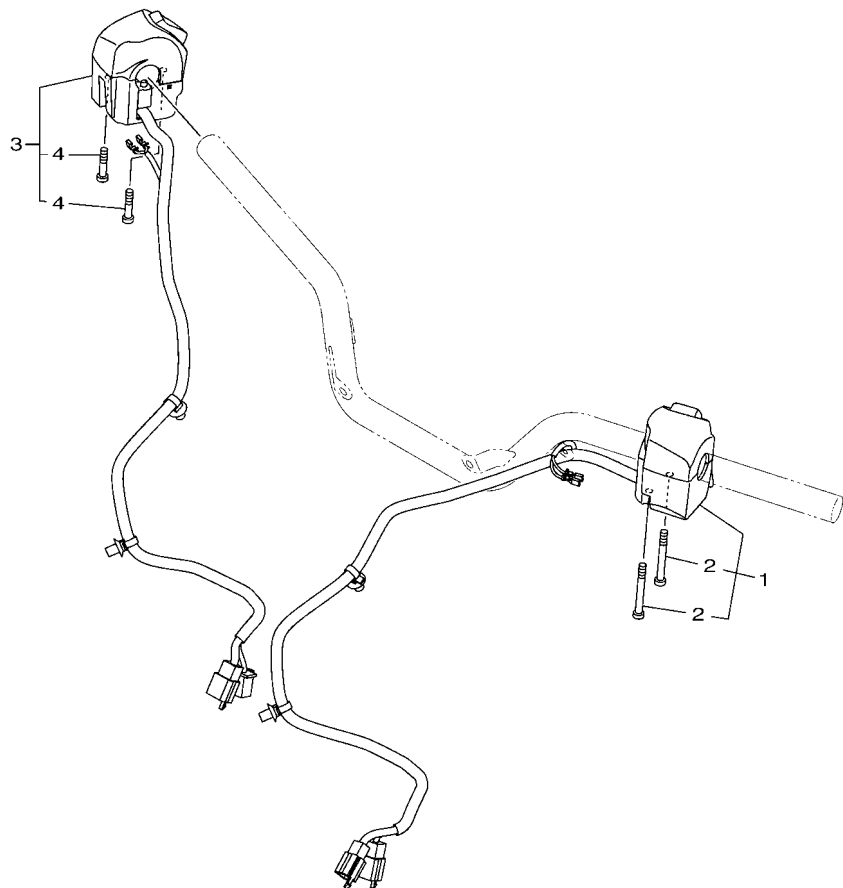

B741300-S390

REF. NO.	PART NO.	DESCRIPTION	BJP2				REMARKS
1	B74-H3963-00	SWITCH, HANDLE 3	1				
2	98507-05040	.SCREW, PAN HEAD	2				
3	B74-H3973-10	SWITCH, HANDLE 3	1				
4	98507-05025	.SCREW, PAN HEAD	2				

FIG. 40 ELECTRICAL 1

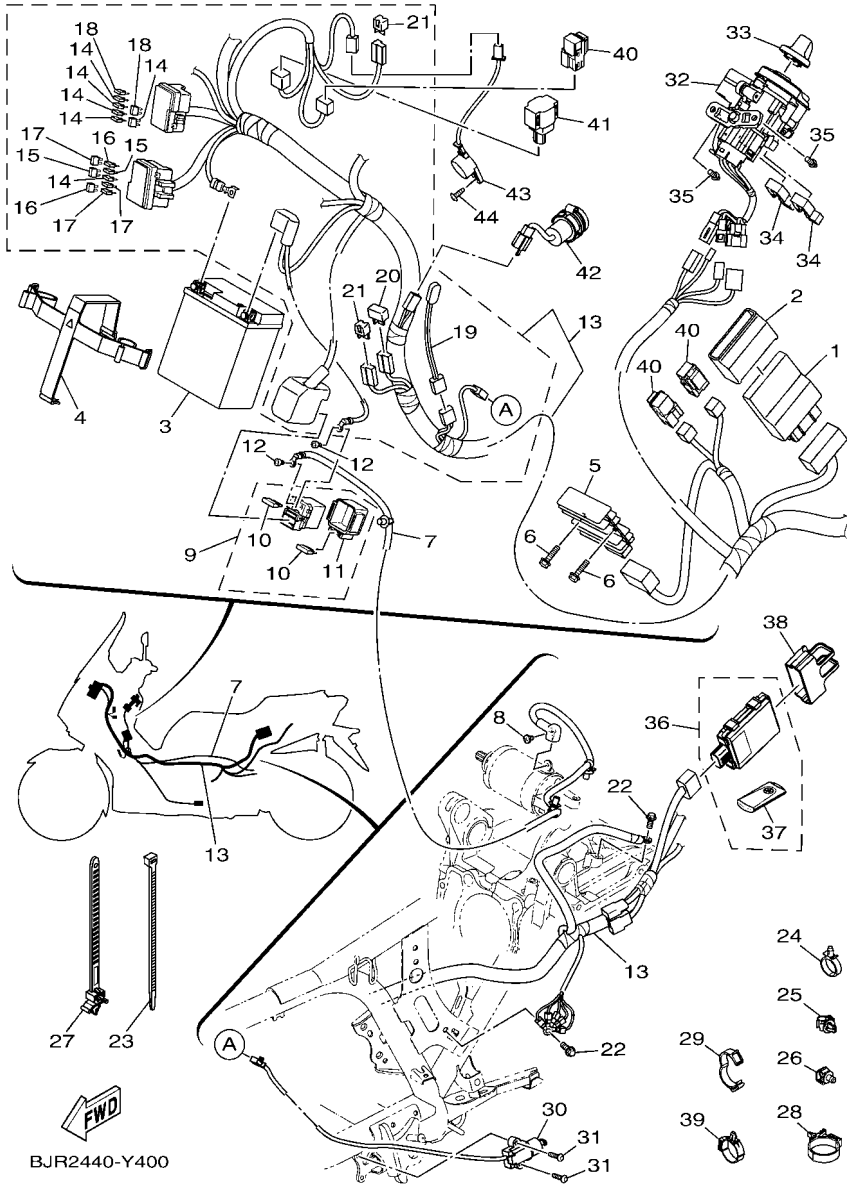

BJR2440-Y400

REF. NO.	PART NO.	DESCRIPTION	BJR2	REMARKS
1	BG6-H591A-21	ENGINE CONTROL UNIT ASSY	1	
2	B74-H2591-00	BAND	1	
3	2YD-H2100-00	BATTERY ASSY (GS GTZ8V)	1	
4	B74-H2131-00	BAND, BATTERY	1	
5	2GS-H1960-01	RECTIFIER & REGULATOR ASSY	1	
6	95D32-06025	BOLT, FLANGE DEEP RECESS	2	
7	B74-H1815-02	CORD, STARTER MOTOR	1	
8	90149-05018	SCREW	1	
9	B74-H1940-00	STARTER RELAY ASSY	1	
10	B74-H2151-A1	.FUSE (20A)	2	
11	1WD-H2155-00	.BAND	1	
12	91312-05008	BOLT, HEXAGON SOCKET HEAD	2	
13	B74-H2590-13	WIRE HARNESS ASSY	1	
14	B65-H2151-00	.FUSE (7.5A)	6	
15	B65-H2151-10	.FUSE (15A)	2	
16	B65-H2151-60	.FUSE (30A)	2	
17	B65-H2151-80	.FUSE (2A)	3	
18	1LB-H2151-00	.FUSE (10A)	2	
19	1SD-H5700-00	.THERMISTOR ASSY	1	
20	4WA-81980-00	.DIODE ASSY	1	
21	3WP-81980-00	.DIODE ASSY	2	
22	95E32-06012	BOLT, FLANGE DEEP RECESS	2	
23	90464-36800	CLAMP	1	
24	90464-24230	CLAMP	1	
25	90464-10008	CLAMP	1	
26	90464-12018	CLAMP	1	
27	90464-10112	CLAMP	1	(160X8.00)

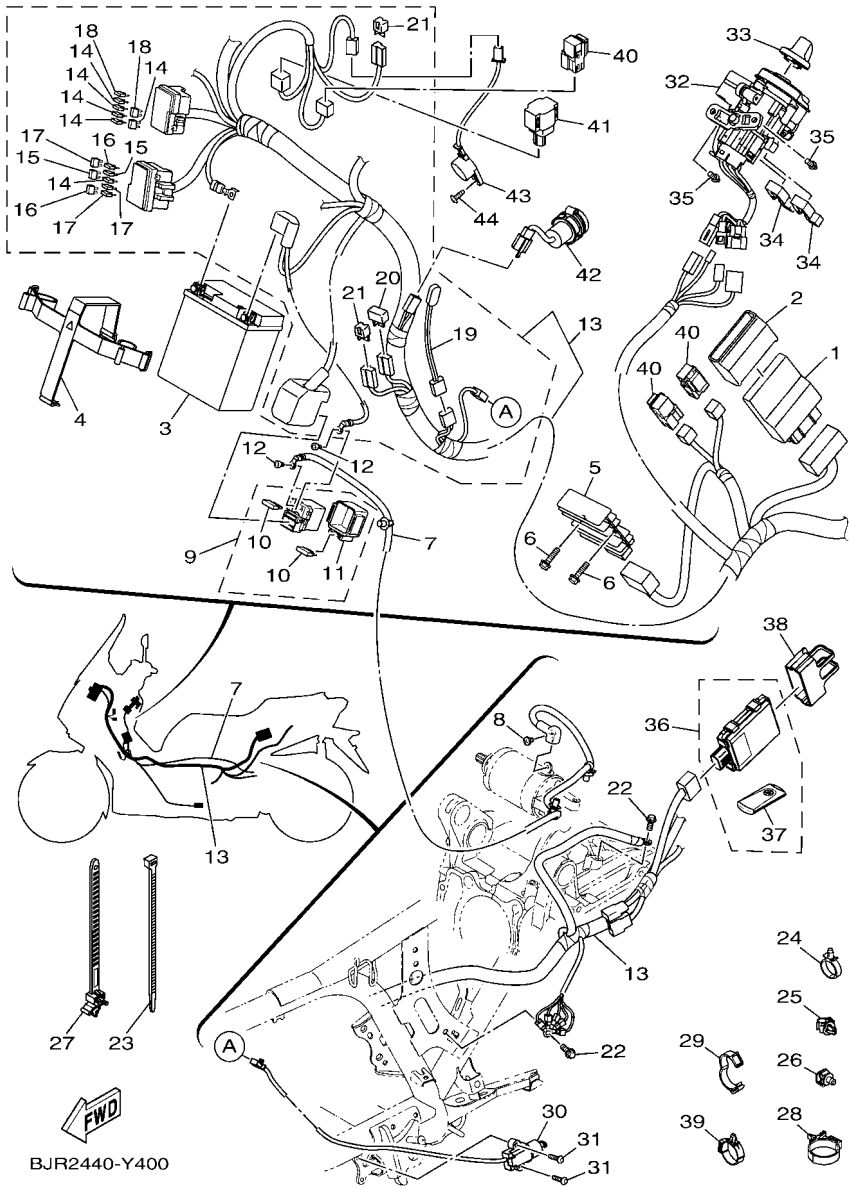

BJR2440-Y400

FIG. 40 ELECTRICAL 1

REF. NO.	PART NO.	DESCRIPTION	BJR2			REMARKS
28	90464-36006	CLAMP	1			
29	90464-16003	CLAMP	1			
30	B74-H2566-00	SWITCH, SIDE STAND	1			
31	90111-05810	BOLT, HEX. SOCKET BUTTON	2			
32	B74-H2501-12	MAIN SWITCH STEERING LOCK	1			
33	B74-H276E-10	KNOB COMP.	1			
34	90464-09806	CLAMP	2			
35	90109-068D5	BOLT	2			
36	B5X-H6260-04	REMOTE CONTROL UNIT ASSY	1			
37	B5X-H6261-04	.XMTR. COMP.	1			
38	B65-H5546-00	BAND	1			
39	90464-30001	CLAMP	1			
40	1ST-81950-00	RELAY ASSY (1ST-00)	2			
41	1PA-H2576-00	SENSOR, LEAN ANGLE	1			
42	BB8-H254B-00	TERMINAL COMP.	1			
43	B3F-H3383-00	BUZZER	1			
44	97702-50016	SCREW, TAPPING	1			

FIG. 41 ELECTRICAL 2

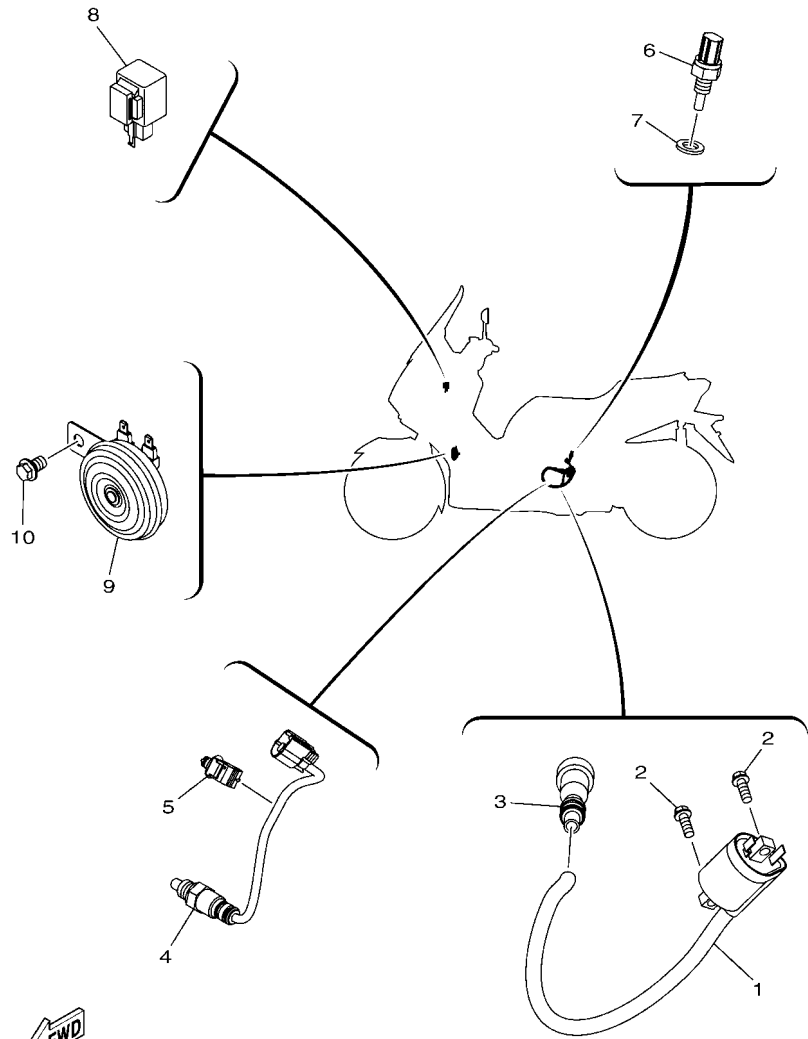

B741300-S410

REF. NO.	PART NO.	DESCRIPTION	BJP2				REMARKS
1	B74-H2310-00	IGNITION COIL ASSY	1				
2	95E32-06016	BOLT, FLANGE DEEP RECESS	2				
3	B74-H2370-00	PLUG CAP ASSY	1				
4	B74-H592A-10	SENSOR, OXYGEN	1				
5	90464-12018	CLAMP	1				
6	54P-H3591-00	THERMO UNIT	1				
7	90430-10806	GASKET	1				
8	4GY-83350-01	FLASHER RELAY ASSY	1				
9	1WD-H3371-00	HORN	1				
10	95E32-08012	BOLT, FLANGE DEEP RECESS	1				

NUMERICAL INDEX

PART NO.	REF. NO.	PART NO.	REF. NO.	PART NO.	REF. NO.	PART NO.	REF. NO.	PART NO.	REF. NO.	PART NO.	REF. NO.
B74-11391-00	1 - 18	B74-1216A-00	3 - 13	1YT-83311-00	38 - 9	B65-E2462-00	6 - 32	B74-E475P-00	9 - 10	B74-E7660-00	13 - 8
B74-11416-00	2 - 9	B74-1216A-20	3 - 13	4GY-83350-01	41 - 8	B74-E2467-01	6 - 36	B74-E476P-00	9 - 11	B74-E7664-00	13 - 12
B74-11416-10	2 - 9	B74-1216A-40	3 - 13	BG6-E1102-00	1 - 1	B74-E2481-00	6 - 21	B74-E477P-00	9 - 12	B74-E7668-00	13 - 22
B74-11416-20	2 - 9	B74-1216A-60	3 - 13	B74-E111F-00	4 - 8	B74-E2482-00	6 - 26	B74-E4799-00	9 - 9	BG6-E7670-00	13 - 9
B74-11416-30	2 - 9	B74-1216A-80	3 - 13	40D-E1126-00	10 - 9	B74-E2483-00	6 - 27	2PV-E5113-00	10 - 20	B74-E7674-00	13 - 6
B74-11416-40	2 - 9	B74-1216A-A0	3 - 13	B74-E112F-00	4 - 6	B74-E2484-00	6 - 33	B74-E5150-01	10 - 1	B74-E7674-10	13 - 13
B74-11416-50	2 - 9	B74-1216A-F0	3 - 13	B74-E1133-10	1 - 2	B74-E2576-00	6 - 4	5D9-E5155-01	10 - 2	B74-E7678-01	13 - 17
B74-11416-A0	2 - 9	B74-1216A-H0	3 - 13	B74-E1166-00	8 - 39	B74-E2591-00	6 - 30	5LW-E5363-00	10 - 25	B74-E7678-10	13 - 19
B74-11417-00	2 - 10	B74-1216A-K0	3 - 13	B74-E1169-00	1 - 11	5ST-E2615-00	6 - 8	5BP-E5363-10	5 - 6	B74-E7683-00	13 - 14
B74-11417-10	2 - 10	B74-1216A-M0	3 - 13	B74-E1181-00	1 - 20	B74-E2662-00	3 - 11	B74-E5372-01	10 - 3	B74-E7684-00	13 - 15
B74-11417-20	2 - 10	B74-1216A-R0	3 - 13	B74-E1185-00	1 - 10	1WD-E2671-00	6 - 11	B74-E5373-00	10 - 10	B74-F1110-01	15 - 1
B74-11417-30	2 - 10	B74-1216A-U0	3 - 13	B74-E1191-00	1 - 9	5ST-E2843-00	6 - 9	B74-E5378-00	10 - 4	B74-F1121-00	22 - 25
B74-11417-40	2 - 10	B74-1216A-W0	3 - 13	B74-E1193-00	1 - 13	B74-E3300-00	7 - 1	B74-E5407-00	11 - 9	B74-F1400-02	15 - 7
B74-11417-50	2 - 10	B74-1216A-Y0	3 - 13	4YS-E1198-00	10 - 22	4ST-E3411-00	7 - 4	B74-E5411-00	11 - 1	B74-F149S-00	15 - 5
B74-11417-A0	2 - 10	31G-12210-01	4 - 16	BG6-E1311-01	1 - 24	1S7-E3440-00	7 - 7	B74-E5417-00	5 - 3	B74-F1511-00	16 - 1
BG6-11650-00	2 - 2	31G-12214-00	4 - 18	B74-E1351-00	1 - 25	B74-E3447-00	7 - 8	B74-E5421-00	10 - 27	B74-F1513-00-PC	16 - 4
2C0-11654-00	2 - 3	31G-12222-00	4 - 17	BG6-E1400-10	2 - 1	BG6-E3585-00	8 - 1	B74-E5431-01	11 - 5	B74-F1513-00-PD	16 - 4
B74-11656-00	2 - 5	B74-12410-00	6 - 1	BG6-E1500-00	2 - 11	BG6-E3595-00	8 - 2	B74-E5451-00	11 - 2	B74-F1514-00-PC	16 - 6
B74-11656-10	2 - 5	52S-12439-00	6 - 2	B74-E1603-10	2 - 15	BG6-E3750-03	8 - 13	B74-E5453-00	10 - 16	B74-F1514-00-PD	16 - 6
B74-11656-20	2 - 5	5GJ-12675-00	6 - 12	BG6-E1631-00	2 - 14	BG6-E3761-00	8 - 6	B74-E5461-00	10 - 28	BU8-F1568-00	31 - 67
B74-11656-30	2 - 5	5RU-13490-00	7 - 5	B74-E1633-00	2 - 16	BG6-E3770-00	8 - 5	B74-E5471-00	11 - 7	2DP-F1578-00	16 - 29
B74-12168-00	3 - 13	52S-13938-00	8 - 9	B74-E1998-00	1 - 7	B74-E3907-01	21 - 5	B74-E5474-00	11 - 10		16 - 30
B74-12168-20	3 - 13	B74-15338-00	11 - 14	B74-E1999-00	1 - 14	3C1-E3915-00	21 - 8	2DP-E5481-00	11 - 6	BG6-F1578-80	16 - 29
B74-12168-40	3 - 13	5PW-15361-00	5 - 16	B74-E2111-00	3 - 1	B74-E3971-01	21 - 13	B63-E5481-00	11 - 6		16 - 30
B74-12168-60	3 - 13	4HC-23125-20	20 - 5	B74-E2113-00	3 - 4	54P-E4137-00	8 - 10	B74-E5512-00	12 - 1	B74-F1611-00	16 - 21
B74-12168-80	3 - 13		20 - 23	B74-E2117-00	3 - 6	54P-E4147-00	8 - 7	5BP-E5521-00	12 - 2	B74-F1621-00	22 - 15
B74-12168-A0	3 - 13	22W-23146-L0	20 - 6	5TL-E2118-00	3 - 5	5CA-E4147-00	8 - 8	B74-E5524-00	12 - 3	B74-F1651-00	16 - 10
B74-12168-F0	3 - 13		20 - 24	54P-E2119-00	3 - 3	54P-E416A-00	8 - 17	B5X-E5590-00	12 - 4	B17-F1668-00	22 - 44
B74-12168-H0	3 - 13	2N4-23168-00	20 - 18	B74-E2121-00	3 - 2	54P-E4243-00	8 - 15	B74-E5744-00	13 - 18	B74-F1711-00-P3	30 - 23
B74-12168-K0	3 - 13		20 - 36	2PH-E2126-00	3 - 7	B74-E4335-00	8 - 18	B74-E6111-00	14 - 12	B74-F171E-00-PC	17 - 21
B74-12168-M0	3 - 13	3FV-23462-00	20 - 40	B74-E2146-00	3 - 10	BG6-E4411-11	8 - 19	B74-E6151-00	14 - 2	B74-F171E-00-PD	17 - 21
B74-12168-R0	3 - 13	3C1-24512-00	21 - 7	B74-E2151-00	3 - 8	B74-E4412-00	8 - 20	B74-E6611-00	13 - 23	B74-F171L-00-PD	30 - 5
B74-12168-U0	3 - 13	5MT-25398-00	23 - 7	B74-E2157-01	5 - 4	B74-E4417-00	8 - 33	B74-E6620-00	13 - 20	B74-F171L-00-PE	30 - 5
B74-12168-W0	3 - 13		25 - 4	B74-E2161-00	3 - 9	B74-E4435-00	8 - 30	B74-E6626-00	13 - 21	B74-F171M-00-PD	30 - 16
B74-12168-Y0	3 - 13	5MT-25398-10	23 - 7	BG6-E2170-00	4 - 1	B74-E4437-00	8 - 22	B74-E7211-00	14 - 6	B74-F171M-00-PE	30 - 16
B74-12169-10	3 - 13		25 - 4	B74-E2176-00	4 - 4	52B-E443E-00	8 - 27	B74-E7411-10	14 - 1	B74-F1721-00-P3	30 - 27
B74-12169-30	3 - 13	5MT-25398-20	23 - 7	B74-E2213-00	4 - 19	5TP-E443G-10	8 - 31	B74-E7412-00	13 - 29	B74-F172A-00	16 - 13
B74-12169-50	3 - 13		25 - 4	1DB-E2228-00	4 - 15	B74-E4449-00	8 - 29	B74-E7421-00	14 - 5	B74-F172F-00	16 - 17
B74-12169-70	3 - 13	5RB-25854-00	28 - 3	B74-E2231-00	4 - 11	B74-E4452-00	8 - 24	B74-E7465-00	13 - 10	2DP-F172W-00	30 - 11
B74-12169-90	3 - 13		28 - 21	B74-E2233-00	4 - 12	B74-E4462-00	8 - 34	B74-E7465-10	13 - 11	B74-F1731-00-PC	17 - 1
B74-12169-E0	3 - 13	36Y-2589H-00	28 - 5	B74-E2241-00	4 - 14	BG6-E4469-00	8 - 21	B74-E7465-20	13 - 2	B74-F1731-00-PD	17 - 1
B74-12169-G0	3 - 13		28 - 23	B74-E2405-00	6 - 10	B74-E447F-00	8 - 43	B74-E7611-00	13 - 7	B92-F1737-00	32 - 64
B74-12169-J0	3 - 13	5KN-25926-01	26 - 17	B74-E240A-00	6 - 7	B74-E4611-00	9 - 1	B74-E7620-00	13 - 1	B74-F173B-20	17 - 29
B74-12169-L0	3 - 13	34X-25937-00	26 - 7	B74-E2422-00	5 - 1	1WD-E4613-00	9 - 13	B74-E7623-00	13 - 4		17 - 30
B74-12169-N0	3 - 13	1ST-81950-00	40 - 40	B74-E2439-00	5 - 2	BG6-E4711-12	9 - 2	B74-E7632-00	13 - 3	B74-F1741-00-PC	17 - 11
B74-12169-T0	3 - 13	3WP-81980-00	40 - 21	B74-E2446-00	6 - 39	54D-E4714-00	9 - 3	B5X-E7641-00	13 - 25	B74-F1741-00-PD	17 - 11
B74-12169-V0	3 - 13	4WA-81980-00	40 - 20	B74-E2450-00	5 - 12	1WD-E4715-00	9 - 4	B74-E7644-00	13 - 16	B74-F1816-00	17 - 27
B74-12169-X0	3 - 13	1YT-83311-00	38 - 3	B74-E2461-00	6 - 13	B74-E4718-00	9 - 6	B74-E7653-00	13 - 5	B74-F1817-01	17 - 28

NUMERICAL INDEX

PART NO.	REF. NO.	PART NO.	REF. NO.	PART NO.	REF. NO.	PART NO.	REF. NO.	PART NO.	REF. NO.	PART NO.	REF. NO.
B74-F1823-00	6 - 22	B74-F3435-00	19 - 6	B74-F4786-00	22 - 4	5YP-F5924-00	24 - 11	B74-F8321-10	32 - 6	B74-H1890-00	34 - 1
B74-F1871-00	17 - 23	B74-F3441-00	19 - 12	B74-F478E-00	22 - 27	1WD-F5924-50	26 - 10	B74-F8322-00	32 - 24	B74-H1940-00	40 - 9
1S7-F1875-01	17 - 24	B74-F3442-00	19 - 11	B74-F478G-00	22 - 23	5YP-F5925-01	24 - 9	B74-F8332-00	32 - 25	B74-H1948-00	34 - 6
B74-F2100-00	18 - 1	B74-F3469-00	17 - 10	B74-F479D-00	22 - 39		26 - 11	B74-F8336-00	31 - 28	2GS-H1960-01	40 - 5
B74-F2141-00	15 - 8		17 - 20	B74-F5168-00-33	23 - 1	5YP-F5937-00	24 - 7	B74-F8346-00-P0	31 - 4	2YD-H2100-00	40 - 3
B74-F2210-10	18 - 11	B74-F4110-02	21 - 1	B74-F5168-00-P1	23 - 1	1WD-F5939-51	26 - 13	B74-F8349-00	31 - 17	B74-H2129-00	32 - 53
5MX-F2216-00	10 - 8	B74-F4135-00	21 - 20	2DP-F517G-00	23 - 8	1WD-F5939-61	26 - 14	B74-F834F-00	31 - 14	B74-H212B-00	32 - 12
B74-F2591-00	6 - 24	B74-F414A-00	21 - 17		25 - 5	B74-F6110-00	27 - 1		31 - 32	B74-H2131-00	40 - 4
B74-F2865-00-P3	32 - 50	B74-F414B-00	32 - 62	B74-F5181-00	23 - 11	B74-F6144-00	27 - 13		31 - 51	1LB-H2151-00	40 - 18
B74-F2865-00-P4	32 - 50		32 - 63	B74-F5183-00	18 - 8	B74-F6145-00-P0	27 - 21	B74-F8351-00-PD	32 - 34	B65-H2151-00	40 - 14
B74-F286F-00	32 - 29	5D9-F414G-00	21 - 3	B74-F5338-00-33	25 - 1	4US-F6199-00	31 - 18	B74-F8351-00-PE	32 - 34	B65-H2151-10	40 - 15
BG6-F3102-00	20 - 1	1DW-F4180-02	21 - 19	B74-F5338-00-P1	25 - 1		31 - 34	B74-F8357-00	31 - 20	B65-H2151-60	40 - 16
BG6-F3103-00	20 - 19	B74-F419A-00	21 - 14	1WD-F5802-00	24 - 4	B74-F6213-00	27 - 17	B74-F835J-00-P2	32 - 39	B65-H2151-80	40 - 17
BG6-F3107-00	20 - 3	B74-F4313-00	21 - 18	1WD-F5802-50	26 - 4	2DP-F6240-00	27 - 3	B74-F835K-00-P2	32 - 47	B74-H2151-A1	40 - 10
	20 - 21	BG6-F4314-00	21 - 21	1WD-F5803-00	24 - 5	2DP-F6241-00	27 - 2	B74-F835P-00	32 - 23	1WD-H2155-00	40 - 11
5BP-F3111-10	20 - 17	B74-F4425-00	21 - 11	1WD-F5803-50	26 - 5	1PA-F6246-10	27 - 4	B74-F835X-00	31 - 38	B74-H2310-00	41 - 1
	20 - 35	3C1-F4486-00	21 - 10	B74-F5805-00	24 - 12	B74-F6280-00	27 - 11	B74-F8365-01	31 - 39	B74-H2370-00	41 - 3
2JK-F3114-00	20 - 16	B74-F4494-00	31 - 56	B74-F5806-00	26 - 15	B74-F6290-00	27 - 12	B74-F836B-00	27 - 23	B74-H2501-12	40 - 32
	20 - 34	3C1-F4519-00	21 - 6	B74-F5807-00	28 - 2	B74-F6301-00	27 - 6	B74-F836K-00	31 - 1	B74-H251P-00	15 - 3
B74-F3118-00	20 - 15	B74-F4610-00	21 - 16		28 - 20	B74-F637G-00	27 - 9	B74-F836L-00	31 - 7	2DP-H2530-01	28 - 29
	20 - 33	B74-F4639-00	22 - 22	B74-F580U-00	24 - 3	B74-F7111-00	29 - 6	B74-F836M-00	31 - 24	BB8-H254B-00	40 - 42
B65-F3123-00	20 - 41	B74-F4652-09	22 - 33	B74-F580W-00	26 - 3	45P-F7114-00	29 - 8	B74-F8377-00-PD	32 - 42	B74-H2566-00	40 - 30
B74-F3126-00	20 - 2	B74-F465B-00	22 - 34	B74-F581J-00	28 - 42	4YY-F7114-00	29 - 16	B74-F8377-00-PE	32 - 42	1PA-H2576-00	40 - 41
B74-F312H-00	19 - 9	B74-F465E-00	22 - 32	B74-F582U-00	24 - 1	B74-F7261-10	29 - 9	B74-F837L-00	31 - 63	B74-H2590-13	40 - 13
B74-F3136-00	20 - 20	B5X-F470F-00	22 - 3	B74-F582W-00	26 - 1	B74-F7311-00	29 - 11	B74-F837M-00	31 - 65	B74-H2591-00	40 - 2
B74-F3141-00	20 - 13	B5X-F470F-10	22 - 3	5TL-F5838-00	26 - 18	B74-F741L-00	29 - 19	B74-F837N-00	32 - 1	B74-H276E-10	40 - 33
	20 - 31	B74-F471D-00	22 - 37	1WD-F5852-00	28 - 4	B74-F742L-00	29 - 28	B74-F837U-00	32 - 57	B74-H3310-10	35 - 1
5BP-F3144-00	20 - 9	B74-F4723-00	22 - 10		28 - 22	B74-F7430-00	29 - 17	B74-F8385-01	29 - 1	2CB-H3311-00	35 - 2
	20 - 27	B74-F4727-00	22 - 20	3C1-F5855-00	28 - 7	2DP-F7431-01	29 - 18	B74-F838L-01	31 - 15		35 - 9
5BP-F3145-00	20 - 7	B74-F472T-01	22 - 30		28 - 25	B74-F7437-00	29 - 24	B74-F838N-00	29 - 4	B74-H3312-10	35 - 3
	20 - 25	B5X-F4730-00	22 - 1	B74-F5867-00	28 - 6		29 - 33	B74-F838V-01	31 - 33	B74-H3320-10	35 - 8
2JK-F3149-01	20 - 14	B5X-F4730-10	22 - 1		28 - 24	B74-F7440-00	29 - 26	B74-F838W-00	31 - 52	B74-H3322-10	35 - 10
	20 - 32	B74-F473R-00	22 - 6	B74-F5870-00	28 - 19	2DP-F7441-01	29 - 27	BG6-F8391-10	32 - 65	1WD-H3371-00	41 - 9
22W-F3156-L0	20 - 8	B74-F4741-00	22 - 2	B74-F5870-10	28 - 1	B74-F7481-00	30 - 1	BG6-F8392-10	32 - 66	B3F-H3383-00	40 - 43
	20 - 26	BX9-F474A-00-PD	17 - 4	B74-F5872-00	28 - 14	B74-F7483-00	30 - 31	B74-F839L-01	31 - 9	B74-H3500-30	36 - 1
2BU-F3158-00	20 - 11	BX9-F474A-00-PE	17 - 4	B74-F5873-00	28 - 32	B74-F7484-00	30 - 32	B74-F839V-01	31 - 26	B74-H3511-00	36 - 3
	20 - 29	B74-F474E-00	22 - 24	B74-F5874-00	28 - 35	B74-F7488-00	30 - 12	B74-F839W-01	31 - 46	B74-H353L-00	36 - 2
2CM-F3166-00	20 - 10	BX9-F474W-00-PC	17 - 14	B74-F5875-00	28 - 38	B74-F7493-00	30 - 33	B74-F842A-00	32 - 59	B74-H3572-00	36 - 4
	20 - 28	BX9-F474W-00-PD	17 - 14	B74-F5876-00	28 - 47	B74-F7494-00	30 - 34	B74-F842M-00	31 - 61	54P-H3591-00	41 - 6
B74-F3170-00	20 - 4	B74-F475M-00	22 - 7	B74-F587A-00	28 - 50	B74-F74A8-00-P0	31 - 44	B74-F843C-00	32 - 60	B74-H3912-00	28 - 26
	20 - 22	1S7-F4768-00	22 - 40	B74-F5886-00	28 - 17	B74-F8100-00	22 - 42	B74-H1410-00	33 - 2	B74-H3922-00	28 - 8
31B-F3181-00	20 - 12	B74-F4769-00	22 - 17	B74-F5887-00	28 - 40	B74-F8175-00	22 - 43	B74-H1450-00	33 - 1	B74-H3963-00	39 - 1
	20 - 30	B74-F476U-00	22 - 8	1WD-F5914-50	26 - 16	B74-F818A-00	31 - 12	BX9-H1639-00	10 - 31	B74-H3973-10	39 - 3
B74-F3317-00	24 - 14	B74-F476V-00	22 - 9	5YP-F5917-00	24 - 8		31 - 30	B74-H1801-00	34 - 2	2DP-H3980-01	28 - 12
B74-F3340-00	20 - 37	1DY-F4780-00	31 - 22		26 - 6		31 - 49	B74-H1815-02	40 - 7	B74-H4140-00	35 - 5
2JK-F3346-00	20 - 38		31 - 54	1WD-F5919-00	24 - 10	B74-F8306-00	32 - 22	1WD-H1828-00	34 - 4	B74-H4150-00	35 - 12
5BP-F3416-10	19 - 2	B65-F4780-00	22 - 28	B74-F5919-50	26 - 9	B74-F8311-00	31 - 5	4FP-H182L-00	34 - 5	B5X-H4300-00	37 - 1
5BP-F3418-00	19 - 5	B74-F4785-00	22 - 19	B74-F5921-50	26 - 12	B74-F8312-00-P0	31 - 59	1WD-H1861-00	34 - 3	B74-H4547-00	38 - 19

NUMERICAL INDEX

PART NO.	REF. NO.	PART NO.	REF. NO.	PART NO.	REF. NO.	PART NO.	REF. NO.	PART NO.	REF. NO.	PART NO.	REF. NO.
B74-H454J-00	38 - 20	90109-068B5	31 - 37	90179-10818	1 - 16	90201-23801	13 - 31	90430-10148	5 - 5	90480-10289	32 - 7
B74-H4550-00	16 - 25		31 - 58	90179-22025	19 - 7	90202-26142	19 - 4	90430-10806	41 - 7		37 - 3
B74-H4710-00	38 - 1		32 - 13	90179-25810	19 - 3	90269-06812	31 - 40	90450-52008	8 - 38	90480-10332	9 - 8
B74-H4723-00	35 - 4		38 - 5	90183-05807	16 - 5	90269-06816	6 - 38	90450-56009	8 - 12	90480-13567	17 - 26
	35 - 11		38 - 11		16 - 7		16 - 12	90464-04004	30 - 3	90480-14023	32 - 36
1WD-H4726-00	38 - 21	90109-068C5	16 - 8		16 - 11		22 - 16		30 - 14		32 - 44
B74-H4730-00	38 - 7	90109-068D5	40 - 35		16 - 15		22 - 31		35 - 7	90480-14229	32 - 8
B74-H4740-10	38 - 17	90109-08232	24 - 2		16 - 19		27 - 20		35 - 14	90480-14818	6 - 18
1WD-H4744-00	38 - 18	90110-06161	12 - 5		17 - 2		31 - 42	90464-06008	28 - 45	90480-15483	6 - 14
B74-H4748-00	38 - 23		33 - 4		17 - 12		31 - 60	90464-07018	32 - 51	90501-12743	29 - 20
B74-H4770-00	22 - 11	90110-06172	8 - 4		27 - 16		31 - 64	90464-07805	28 - 46		29 - 29
2FC-H5111-00	16 - 23		34 - 7		29 - 2		31 - 66	90464-09806	40 - 34	90506-32814	29 - 12
B74-H5112-00	42 - 5	90110-06178	33 - 3		30 - 6		32 - 4	90464-10008	21 - 22	90506-40807	29 - 7
3C1-H5130-00	38 - 15	90110-06182	4 - 13		30 - 17		32 - 56		40 - 25	90508-13800	31 - 13
B65-H5546-00	40 - 38	90110-06187	4 - 7		30 - 26	90269-07007	6 - 31	90464-10112	40 - 27	90508-13801	31 - 31
1SD-H5700-00	40 - 19	90110-06380	32 - 26		30 - 30	90269-08007	32 - 61	90464-10802	6 - 6	90508-14803	31 - 50
B74-H5752-00	21 - 9	90110-06405	4 - 5		31 - 6	90269-09005	30 - 7	90464-12018	40 - 26	90520-04015	15 - 2
B74-H5801-00	8 - 16	90110-06868	1 - 23		31 - 8		30 - 18		41 - 5	90520-06808	31 - 10
BG6-H591A-21	40 - 1	90111-05810	40 - 31		31 - 25	90280-05013	2 - 8	90464-13185	21 - 2		31 - 27
B74-H592A-10	41 - 4	90111-06807	9 - 7		31 - 45	90338-06809	22 - 13	90464-13801	31 - 35	90520-10834	22 - 12
B74-H5930-08	42 - 1	90111-06839	30 - 25		32 - 5	90338-07018	16 - 28	90464-14803	42 - 4	90520-10835	11 - 13
B74-H5970-01	42 - 2		30 - 29		32 - 16		31 - 47	90464-16003	40 - 29	90520-10836	8 - 42
B74-H5980-01	42 - 7		32 - 20		32 - 30	90338-14802	8 - 36	90464-16006	38 - 14	90520-10837	11 - 11
B5X-H6260-04	40 - 36	90111-08087	26 - 2		32 - 41	90340-12808	10 - 21	90464-24230	40 - 24	90520-20821	11 - 12
B5X-H6261-04	40 - 37	90119-06051	30 - 9		32 - 49	90340-18002	1 - 3	90464-30001	40 - 39	91312-05008	40 - 12
4C9-W0048-00	24 - 6		30 - 20		32 - 52	90340-32805	5 - 10	90464-36006	40 - 28	91312-05010	21 - 12
5YP-W0048-50	26 - 8		31 - 41		32 - 55	90387-06048	32 - 18	90464-36800	22 - 35		22 - 38
B74-WE445-00	8 - 23		32 - 2		37 - 5	90387-06158	32 - 37		40 - 23	91312-05014	3 - 12
90101-10830	29 - 13	90119-06268	32 - 10		38 - 4		32 - 45	90464-50800	22 - 41	91312-06016	42 - 6
90105-06057	28 - 48	90119-068A2	21 - 4		38 - 10	90387-064W3	6 - 15	90467-10038	6 - 5	91312-06025	4 - 20
90105-10883	2 - 6	90149-05018	40 - 8	90183-06818	27 - 15	90387-06899	37 - 4	90467-12052	10 - 11	91312-08030	19 - 8
90105-12805	15 - 10	90149-05029	23 - 9		31 - 16	90387-068N8	32 - 9		10 - 12	91317-06030	27 - 5
90105-12806	15 - 9		25 - 6		31 - 53	90387-08839	17 - 9	90467-12809	8 - 28	91402-25015	29 - 23
90105-12807	13 - 27	90149-06104	27 - 22		32 - 17		17 - 19		8 - 32		29 - 32
90109-06009	32 - 27	90149-10804	24 - 13	90185-14801	23 - 13	90387-09805	32 - 14	90467-13808	8 - 40	91702-08038	29 - 22
90109-06577	28 - 10	90154-05011	32 - 58	90185-16800	18 - 10	90387-09808	32 - 19	90467-14807	8 - 41		29 - 31
	28 - 28	90160-05808	27 - 19	90201-06033	6 - 16	90387-10849	29 - 15	90467-20805	6 - 28	91810-14809	10 - 17
90109-068B5	6 - 37		30 - 22	90201-06088	16 - 26	90387-15834	23 - 10	90467-21801	6 - 29		10 - 29
	16 - 16		30 - 24	90201-10118	28 - 16	90387-15835	23 - 4	90467-22002	6 - 19		11 - 3
	16 - 20		30 - 28		28 - 34	90387-17807	18 - 9	90467-24800	6 - 20	92012-06010	27 - 7
	16 - 22		31 - 2		28 - 37	90388-08803	18 - 6	90467-250A1	6 - 34	92012-06020	22 - 36
	17 - 7		32 - 3		28 - 44	90401-10812	28 - 15	90467-26131	6 - 35	92017-05012	38 - 22
	17 - 17	90167-05076	27 - 18	90201-10848	2 - 7		28 - 33	90468-18121	22 - 21	92017-05016	27 - 8
	17 - 25	90170-14802	13 - 28	90201-10849	1 - 17		28 - 36	90480-01558	32 - 33	93102-25826	14 - 14
	22 - 14	90179-05003	32 - 28	90201-15813	23 - 12		28 - 43	90480-01559	17 - 3	93102-35805	10 - 15
	29 - 3	90179-06055	16 - 3	90201-18262	10 - 5	90430-06014	1 - 5		17 - 13	93102-35806	14 - 11
	30 - 8	90179-06841	32 - 15	90201-19014	13 - 26		5 - 9		30 - 2	93103-10801	5 - 14
	30 - 19	90179-07001	2 - 4	90201-23015	13 - 24	90430-08119	10 - 24		30 - 13	93106-22808	23 - 2

NUMERICAL INDEX

PART NO.	REF. NO.	PART NO.	REF. NO.	PART NO.	REF. NO.	PART NO.	REF. NO.	PART NO.	REF. NO.	PART NO.	REF. NO.
93106-28801	18 - 3	95602-06100	16 - 27	95E32-06012	32 - 21	97702-50016	36 - 6				
93106-28813	18 - 4		28 - 9		40 - 22		38 - 12				
93210-10096	7 - 6		28 - 27	95E32-06016	41 - 2		40 - 44				
93210-12801	4 - 2	95602-10200	29 - 14	95E32-06020	6 - 3	97702-50020	8 - 35				
93210-14816	10 - 26	95602-12200	15 - 11		7 - 9	97707-50012	31 - 11				
93210-18397	10 - 7	95607-10200	18 - 13	95E32-06060	7 - 2		31 - 19				
93210-198J0	5 - 7	95612-08620	1 - 6	95E32-08012	22 - 26		31 - 29				
93210-22800	6 - 40	95702-05500	38 - 16		41 - 10		31 - 36				
93210-32816	5 - 11	95702-06500	22 - 18	95E32-08055	19 - 13	97707-50025	8 - 25				
93210-40659	8 - 3	95702-08500	9 - 14	95E37-06025	28 - 13	97707-50035	8 - 26				
93210-48530	7 - 10	95707-05500	16 - 24		28 - 31	98502-06012	8 - 14				
93300-205Y0	14 - 13	95812-06025	8 - 11	95E37-06035	16 - 9	98507-05025	39 - 4				
93306-000Y3	5 - 13	95812-06030	8 - 37	97527-05512	31 - 57	98507-05040	39 - 2				
93306-002XM	4 - 3	95812-08016	10 - 23	97602-04212	28 - 11	99009-10400	5 - 15				
93306-078Y1	14 - 9		29 - 25		28 - 30	99009-18400	10 - 6				
93306-204XV	2 - 13		29 - 34	97702-30016	36 - 5	99009-28400	14 - 7				
93306-272YC	14 - 4	95812-08020	17 - 8	97702-40012	22 - 5	99009-40700	13 - 30				
93306-303YT	2 - 12		17 - 18	97702-40612	38 - 2	99009-47500	18 - 5				
	14 - 3	95812-08055	32 - 11		38 - 8	99009-52500	14 - 10				
93306-303YV	18 - 2	95817-08030	18 - 14	97702-50012	16 - 2	99530-08012	10 - 13				
93306-304YW	14 - 8	95817-10030	26 - 19		16 - 14	99530-14016	1 - 21				
93399-99932	20 - 39	95817-10060	18 - 7		16 - 18		1 - 22				
93399-999Y3	19 - 1	95D02-06012	28 - 49		17 - 6						
933A6-202Y1	23 - 3	95D02-06016	42 - 8		17 - 16						
93430-12831	29 - 10	95D02-06020	37 - 2		30 - 4						
93450-17129	2 - 17	95D02-06025	32 - 35		30 - 10						
93501-04830	29 - 21		32 - 43		30 - 15						
	29 - 30	95D07-06012	28 - 39		30 - 21						
93900-00828	23 - 6		28 - 41		31 - 3						
	25 - 3		28 - 51		31 - 48						
94112-15800	23 - 5	95D07-06016	42 - 3		31 - 62						
94114-14803	25 - 2	95D32-06025	6 - 17		32 - 32						
94568-F9058	7 - 3		40 - 6		32 - 38						
94568-H8110	4 - 10	95D37-06020	6 - 41		32 - 46						
94700-00436	1 - 19	95D37-10040	18 - 12		32 - 54						
95022-06012	1 - 4	95D37-10045	9 - 15		35 - 6						
	1 - 8	95E32-06012	6 - 23		35 - 13						
	4 - 9		6 - 25		38 - 6						
95022-06016	1 - 12		15 - 4		38 - 13						
95022-06025	1 - 15		15 - 6	97702-50016	17 - 5						
	11 - 4		19 - 10		17 - 15						
95022-06040	10 - 18		21 - 15		17 - 22						
95022-06060	10 - 19		22 - 29		27 - 14						
95022-06070	10 - 14		27 - 10		29 - 5						
95022-08040	10 - 30		28 - 18		31 - 43						
95027-06016	11 - 8		31 - 21		32 - 31						
95027-06020	5 - 8		31 - 23		32 - 40						
95027-08035	9 - 5		31 - 55		32 - 48						