



PARTS CATALOGUE

YZF-R15 (2PK1) INDONESIA



1N2PK-460E1

()

YZF-R15
PARTS CATALOGUE
©2014 by Yamaha Motor Co., Ltd.
1st edition, May 2014
All rights reserved.
Any reprinting or unauthorized use
without the written permission of
Yamaha Motor Co., Ltd.
is expressly prohibited.
Printed in Japan.

FOREWORD

This Parts Catalogue is related to the parts for the model(s) on the cover page. When you are ordering replacement parts, please refer to this Parts Catalogue and quote both part numbers and part names correctly.

1. Modifications or additions which have been made after the issue of the Parts Catalogue will be announced in the Parts News.

It is advisable that you make the necessary corrections to the Parts Catalogue according to the Parts News.

2. Abbreviations

The following abbreviations are used in this Parts Catalogue.

“UR” Use specified parts number.

“UN” Use as many as needed.

“AP” Alternate Parts

“LM” Locally Made (Parts need to be ordered locally)

“F#” Frame No. (Applicable machine No.)

“O/S” Over Size

3. The number of components for assembly

- Parts, which are to be supplied in an assembly, are listed with a dot (.) in front of the part name as shown below.
- The numeral appearing to the right of each component part indicates the quantity of parts for each assembly unit.

PART NO.	DESCRIPTION	Q'TY	REMARKS
2F5-83310-60	FRONT FLASHER LIGHT ASSY	2	
115-83311-60	.BULB (6V-18W)	1	

4. Applicable colours of graphics are represented in the “REMARKS” as shown below.

PART NO.	DESCRIPTION	Q'TY	REMARKS
2N4-24110-00-X5	FUEL TANK COMP.	2	MXR
3J1-24240-10	.GRAPHIC, FUEL TANK	1	FOR MXR

5. Note that the illustrations for reference in finding parts numbers are not to be used for assembling. When assembling, please use the applicable service manual.

6. The asterisk (*) before a reference number indicates modified items after the first edition.

FOREWORD

7. Applicable Serial No.

Frame Serial No.

Engine Serial No.

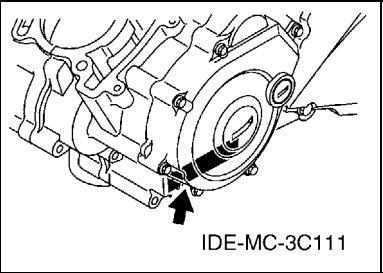
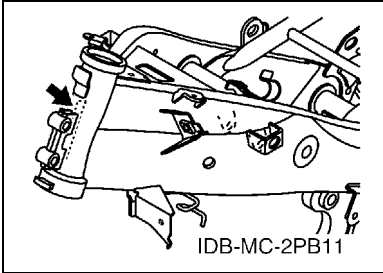

8. Applicable Colour Code (The (*) mark shows Model colour.)

Abbreviation	Colour Name	Colour Code
DBNM8	DARK BLUISH GRAY METALLIC 8	0919
DPBMC	DEEP PURPLISH BLUE METALLIC C	0564
MBL2	MAT BLACK 2	0582
SMX(*)	BLACK METALLIC X	0903
VRC1(*)	VIVID RED COCKTAIL 1	0121
WM6(*)	WHITE METALLIC 6	1124
YB	YAMAHA BLACK	0033

9. Applicable Starting Serial No.

Frame Serial No.

Serial No.	Name Of Q'ty Column	Model Code

Engine Serial No.

Serial No.	Name Of Q'ty Column	Model Code

CONTENTS

ENGINE

CYLINDER HEAD	1
CRANKSHAFT & PISTON	2
VALVE	4
CAMSHAFT & CHAIN	5
WATER PUMP	6
RADIATOR & HOSE	7
OIL PUMP	8
INTAKE	9
EXHAUST	11
CRANKCASE	12
CRANKCASE COVER 1	13
STARTER CLUTCH	14
CLUTCH	15
TRANSMISSION	16
SHIFT CAM & FORK	18
SHIFT SHAFT	19

CHASSIS

FRAME	20
FENDER	21
SIDE COVER	22
REAR ARM & SUSPENSION	24
STEERING	25
FRONT FORK	26
FUEL TANK	28
SEAT	30
FRONT WHEEL	31
FRONT BRAKE CALIPER	32
REAR WHEEL	33
REAR BRAKE CALIPER	34
STEERING HANDLE & CABLE	35
FRONT MASTER CYLINDER	36
STAND & FOOTREST	37
REAR MASTER CYLINDER	39
LEG SHIELD	40
WINDSHIELD	41
GENERATOR	44
STARTING MOTOR	45
FLASHER LIGHT	46
METER	47
HEADLIGHT	48

TAILLIGHT	49
HANDLE SWITCH & LEVER	50
ELECTRICAL 1	51
ELECTRICAL 2	52

INDEX

NUMERICAL INDEX	54
-----------------------	----

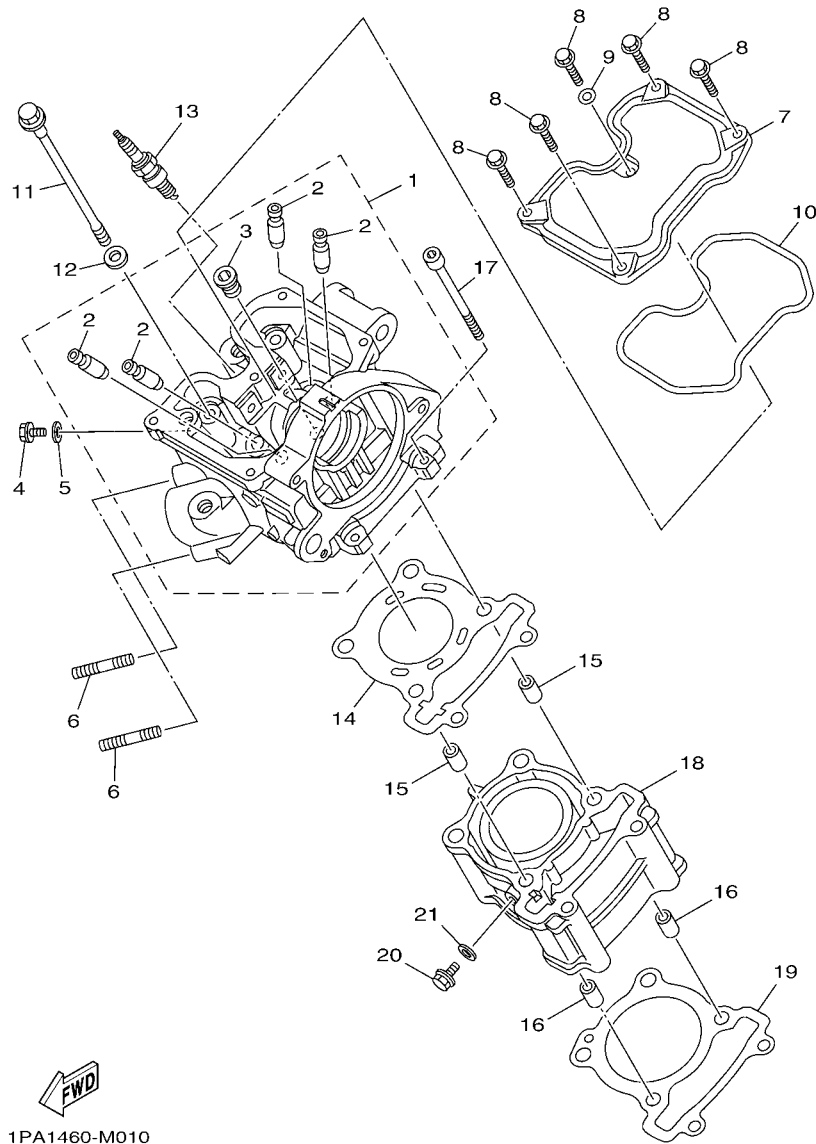
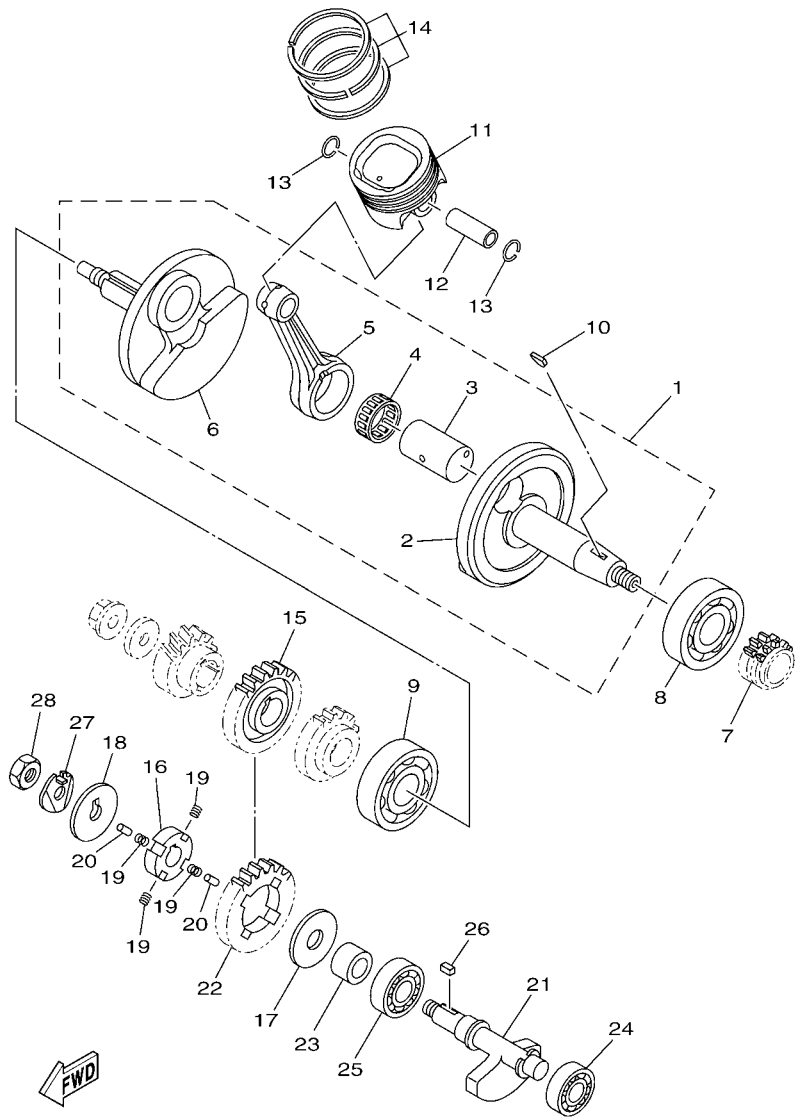

FIG. 1 CYLINDER HEAD

REF. NO.	PART NO.	DESCRIPTION	2PK1				REMARKS
1	1PA-E1102-00	CYLINDER HEAD ASSY	1				
2	1S7-E1133-10	.GUIDE, VALVE 1	4				
3	90340-12813	.PLUG, STRAIGHT SCREW	1				
4	95022-06010	BOLT, FLANGE	1				
5	90430-06014	GASKET	1				
6	95612-08640	BOLT, STUD	2				
7	1PA-E1191-00	COVER, CYLINDER HEAD 1	1				
8	95022-06020	BOLT, FLANGE	5				
9	90430-06014	GASKET	1				
10	1S7-E1193-00	GASKET, HEAD COVER 1	1				
11	90105-08850	BOLT, FLANGE	4				
12	90201-08609	WASHER, PLATE	4				
13	94700-00318	PLUG, SPARK (NGK R CR9E)	1				
14	3C1-E1181-01	GASKET, CYLINDER HEAD 1	1				
15	91810-14809	PIN, DOWEL	2				
16	91810-14809	PIN, DOWEL	2				
17	91312-06100	BOLT	2				
18	1PA-E1311-00	CYLINDER 1	1				
19	1S7-E1351-00	GASKET, CYLINDER	1				
20	95022-06010	BOLT, FLANGE	1				
21	90430-06014	GASKET	1				



1PA1460-M020

FIG. 2 CRANKSHAFT & PISTON

REF. NO.	PART NO.	DESCRIPTION	2PK1				REMARKS
1	3C1-E1400-10	CRANKSHAFT ASSY	1				
2	3C1-E1412-10	.CRANK 1	1				
3	3C1-11681-10	.PIN, CRANK 1	1				
4	93310-528YD	.BEARING	1				
5	3C1-E1651-11	.ROD, CONNECTING	1				
6	3C1-E1422-10	.CRANK 2	1				
7	3C1-E1549-00	SPROCKET, CAM CHAIN	1				
8	93306-305XJ	BEARING	1				UR
	93306-305YF	BEARING	1				UR
9	93306-305XK	BEARING	1				UR
	93306-305X7	BEARING	1				UR
10	90280-03017	KEY, WOODRUFF	1				
11	3C1-E1631-11	PISTON (STD)	1				
12	3C1-E1633-10	PIN, PISTON	1				
13	93450-16115	CIRCLIP	2				
14	1PA-E1603-00	PISTON RING SET (STD)	1				
15	3C1-11536-00	GEAR, DRIVE	1				
16	3C1-E1496-00	BOSS, BUFFER	1				
17	90201-15821	WASHER, PLATE	1				
18	90214-10800	WASHER, CLAW	1				
19	90501-16800	SPRING, COMPRESSION	4				
20	93604-08800	PIN, DOWEL	2				
21	2FB-E1454-00	WEIGHT 1	1				
22	3C1-11531-00	GEAR, BALANCE WEIGHT	1				
23	90387-15810	COLLAR	1				
24	93306-252XU	BEARING	1				UR
	93306-252Y9	BEARING	1				UR

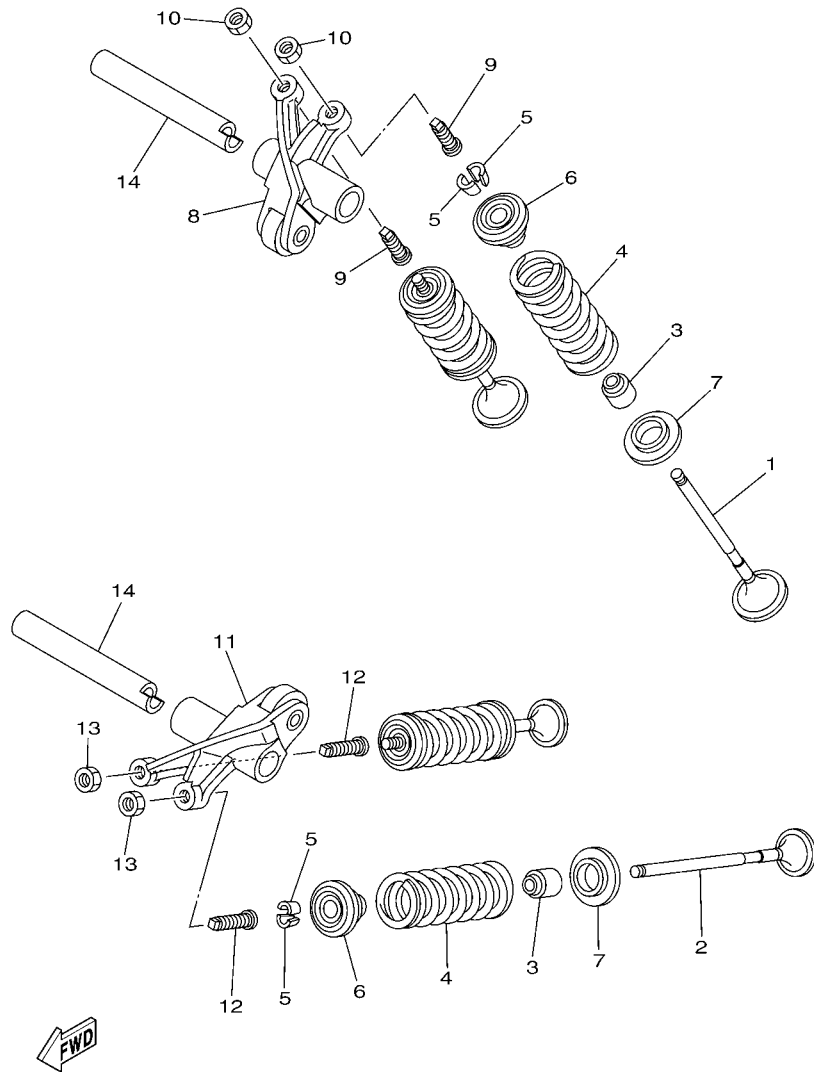

1PA1460-M030

FIG. 3 VALVE

REF. NO.	PART NO.	DESCRIPTION	2PK1				REMARKS
1	1S7-E2111-00	VALVE, INTAKE	2				
2	1S7-E2121-00	VALVE, EXHAUST	2				
3	1PA-E2119-00	SEAL, VALVE STEM	4				
4	38B-E2113-00	SPRING, VALVE INNER	4				
5	3S0-E2118-00	LOCK, VALVE SPRING RETAINER	8				
6	1PA-E2117-00	RETAINER, VALVE SPRING	4				
7	5YP-E2126-00	SEAT, VALVE SPRING 2	4				
8	1S7-E2151-00	ARM, VALVE ROCKER	1				
9	1PA-E2159-00	SCREW, VALVE ADJUSTING	2				
10	1FC-E2158-00	NUT, LOCK	2				
11	1S7-E2161-00	ARM, VALVE ROCKER 2	1				
12	1PA-E2159-00	SCREW, VALVE ADJUSTING	2				
13	1FC-E2158-00	NUT, LOCK	2				
14	1CK-E2156-00	SHAFT, ROCKER 2	2				

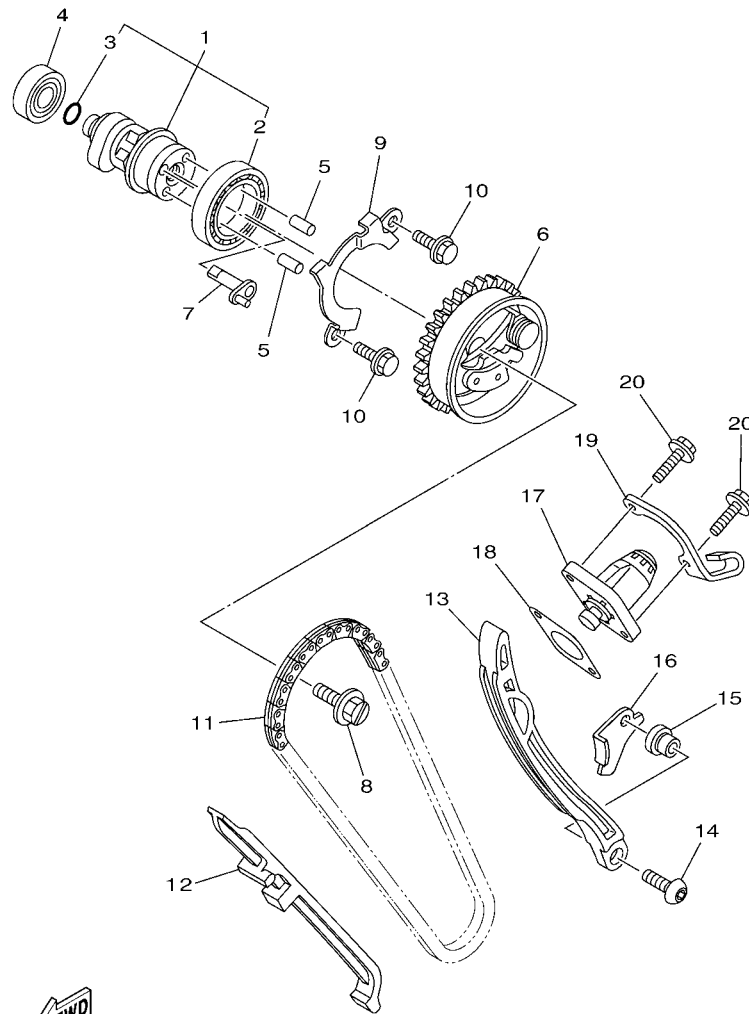

1PA1460-M040

FIG. 4 CAMSHAFT & CHAIN

REF. NO.	PART NO.	DESCRIPTION	2PK1				REMARKS
1	3C1-E2170-00	CAMSHAFT ASSY 1	1				
2	93306-906Y4	.BEARING	1				
3	93210-09806	.O-RING	1				
4	93306-001X6	BEARING	1				
5	93605-06800	PIN, DOWEL	2				
6	1PA-E2280-00	DECOMPRESSION ASSY	1				
7	1S7-E2288-00	CAM, DECOMPRESSION	1				
8	5YP-E2157-00	BOLT	1				
9	1S7-E111F-00	PLATE	1				
10	95022-06010	BOLT, FLANGE	2				
11	94568-F9096	CHAIN	1				
12	1PA-E2231-00	GUIDE, STOPPER 1	1				
13	1PA-E2241-00	GUIDE, STOPPER 2	1				
14	90149-06829	SCREW	1				
15	3C1-E5598-00	COLLAR	1				
16	3C1-E2256-00	COVER, CHAIN	1				
17	5MX-E2210-10	TENSIONER ASSY, CAM CHAIN	1				
18	5MX-E2213-01	GASKET, TENSIONER CASE	1				
19	2PK-E5441-00	HOLDER, CLUTCH CABLE	1				
20	95022-06020	BOLT, FLANGE	2				

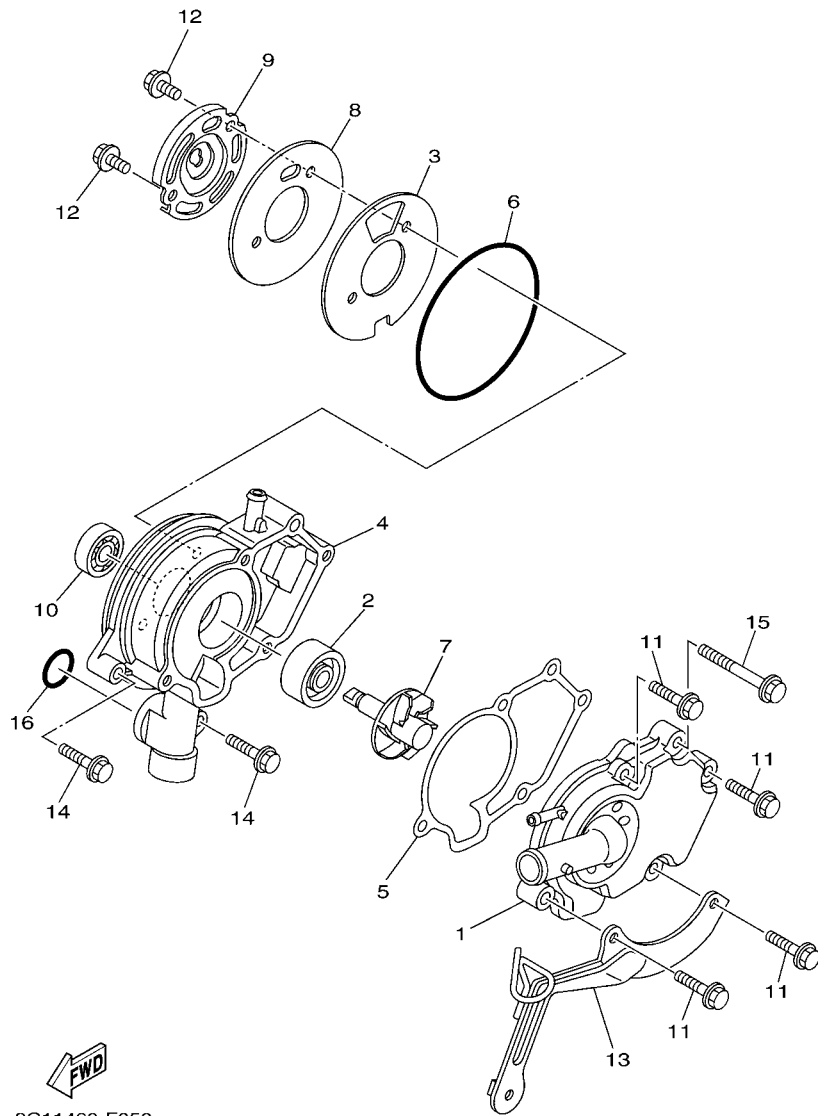

3C11460-F050

FIG. 5 WATER PUMP

REF. NO.	PART NO.	DESCRIPTION	2PK1				REMARKS
1	3C1-E2422-00	COVER, HOUSING	1				
2	93103-10801	OIL SEAL	1				
3	1S7-E2428-00	GASKET, HOUSING COVER 2	1				
4	1S7-E1185-02	COVER, CYLINDER HEAD SIDE 3	1				
5	1S7-E1196-00	GASKET, CYLINDER HEAD SIDE	1				
6	93210-84801	O-RING	1				
7	1S7-E2450-01	IMPELLER SHAFT ASSY	1				
8	1S7-E1951-00	PLATE	1				
9	1S7-E1952-02	PLATE	1				
10	93306-000Y3	BEARING	1				
11	95022-06025	BOLT, FLANGE	4				
12	95022-06012	BOLT, FLANGE	2				
13	3C1-E2443-00	STAY	1				
14	95022-06025	BOLT, FLANGE	2				
15	95022-06050	BOLT, FLANGE	1				
16	93210-19809	O-RING	1				

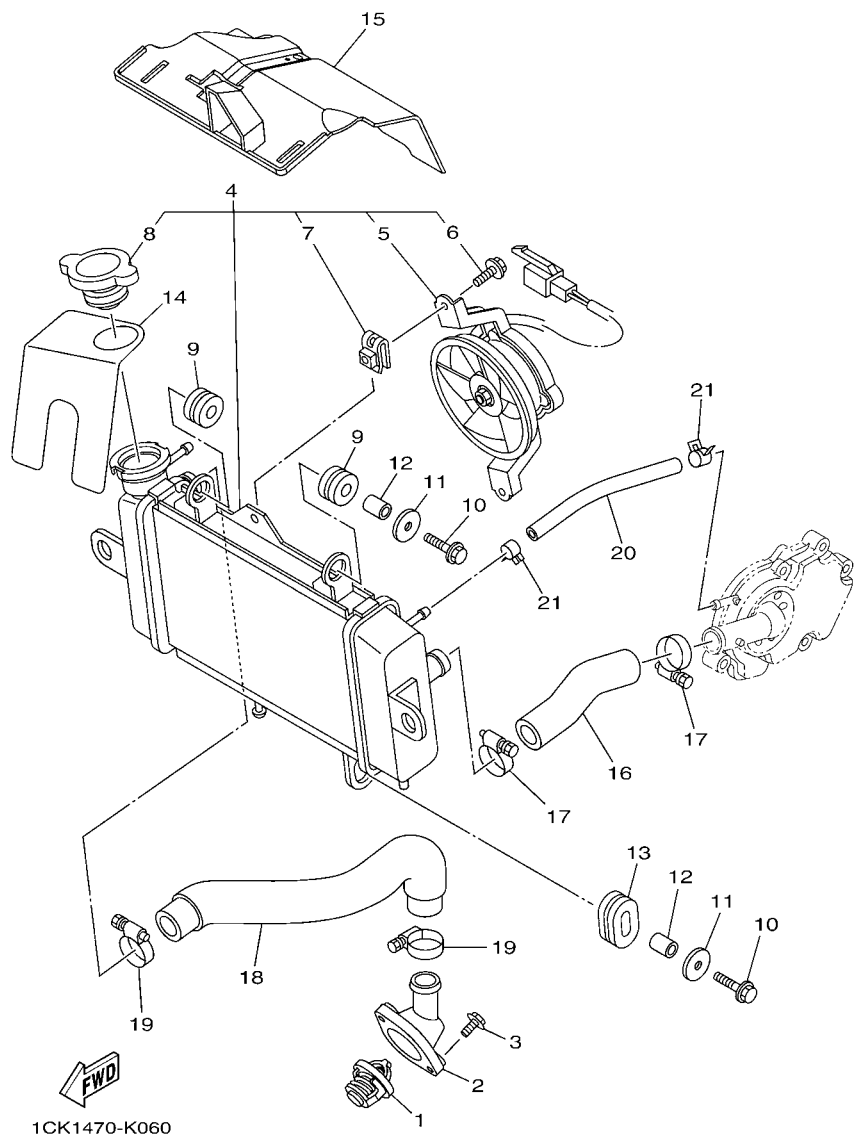

FIG. 6 RADIATOR & HOSE

REF. NO.	PART NO.	DESCRIPTION	2PK1				REMARKS
1	5YP-12411-00	THERMOSTAT	1				
2	1S7-E2413-00	COVER, THERMOSTAT	1				
3	95022-06020	BOLT, FLANGE	2				
4	2PK-E240A-00	RADIATOR ASSY	1				
5	1S7-E2405-00	.BLOWER ASSY	1				
6	5YP-E2675-00	.BOLT, BLOWER HOLDING	2				
7	5YP-E2671-00	.NUT 1	2				
8	5P0-E2590-00	.CONDUCTION ASSY	1				
9	90480-15363	GROMMET	2				
10	95822-06025	BOLT, FLANGE	2				
11	90201-06880	WASHER, PLATE	2				
12	90387-06144	COLLAR	2				
13	90480-01803	GROMMET	1				
14	2PK-E246A-00	COVER 1	1				
15	20P-E2467-01	COVER, RADIATOR	1				
16	3C1-E2481-00	PIPE 1	1				
17	90450-27805	HOSE CLAMP ASSY	2				
18	3C1-E2482-00	PIPE 2	1				
19	90450-27805	HOSE CLAMP ASSY	2				
20	90445-12804	HOSE	1				
21	90467-10805	CLIP	2				

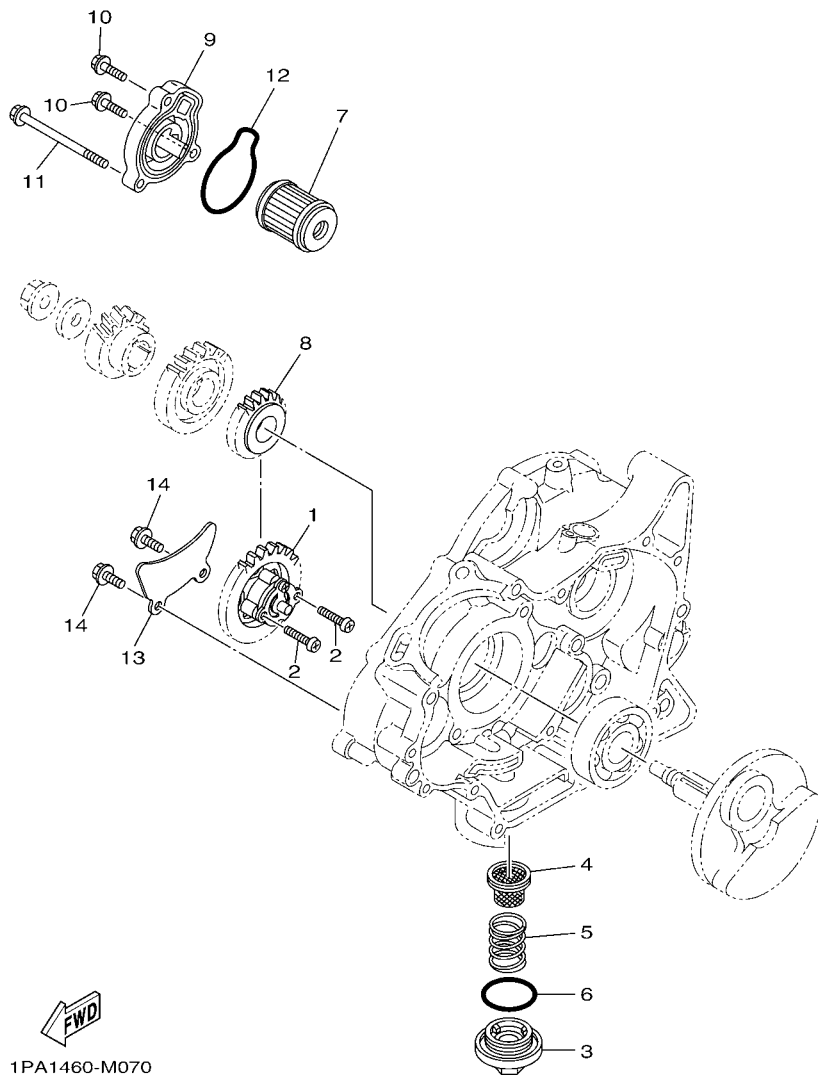

FIG. 7 OIL PUMP

REF. NO.	PART NO.	DESCRIPTION	2PK1				REMARKS
1	1PA-E3300-00	OIL PUMP ASSY	1				
2	98502-05025	SCREW, PAN HEAD	2				
3	1S7-E5351-00	PLUG, DRAIN	1				
4	38B-E3411-00	STRAINER, OIL	1				
5	90501-18576	SPRING, COMPRESSION	1				
6	93210-34802	O-RING	1				
7	38B-E3440-00	ELEMENT ASSY, OIL CLEANER	1				
8	1PA-E3324-00	GEAR, PUMP DRIVE	1				
9	2PK-E3447-00	COVER, OIL ELEMENT	1				
10	95022-06020	BOLT, FLANGE	2				
11	95022-06080	BOLT, FLANGE	1				
12	93210-54805	O-RING	1				
13	3C1-E3327-00	COVER, PUMP GEAR	1				
14	95022-06012	BOLT, FLANGE	2				

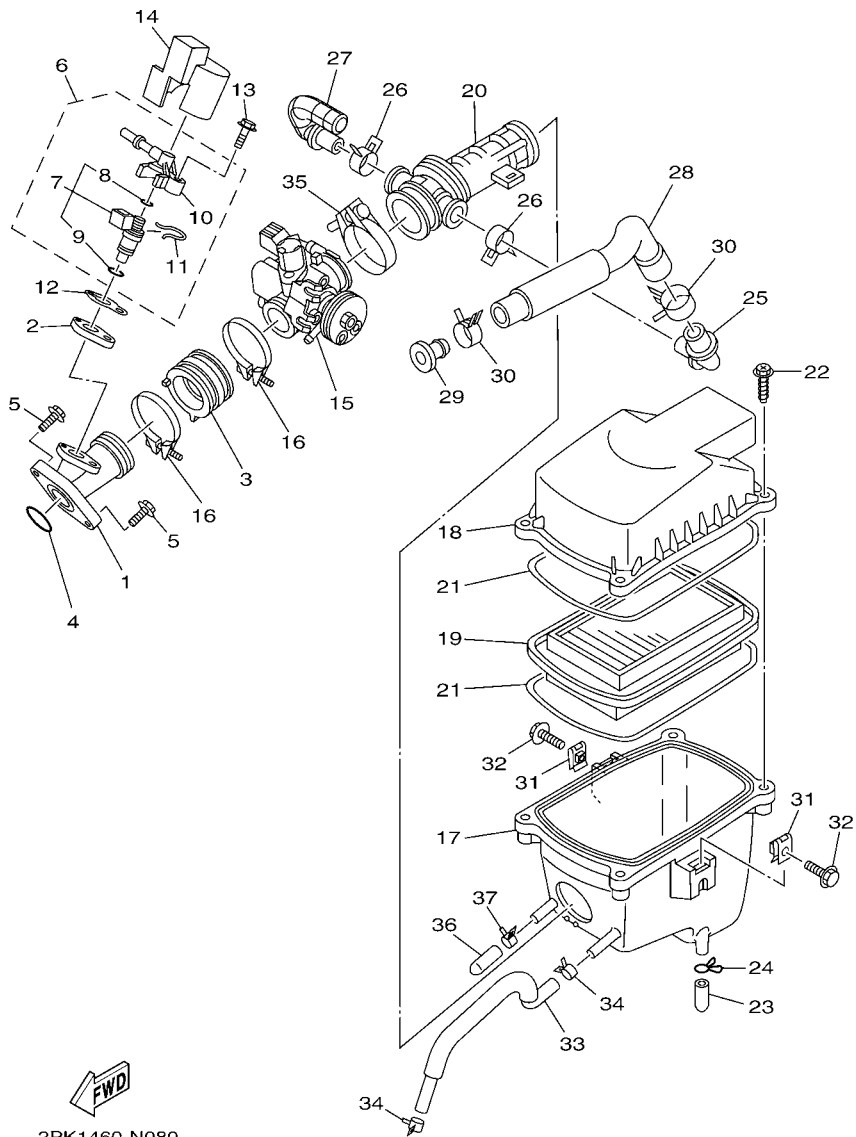
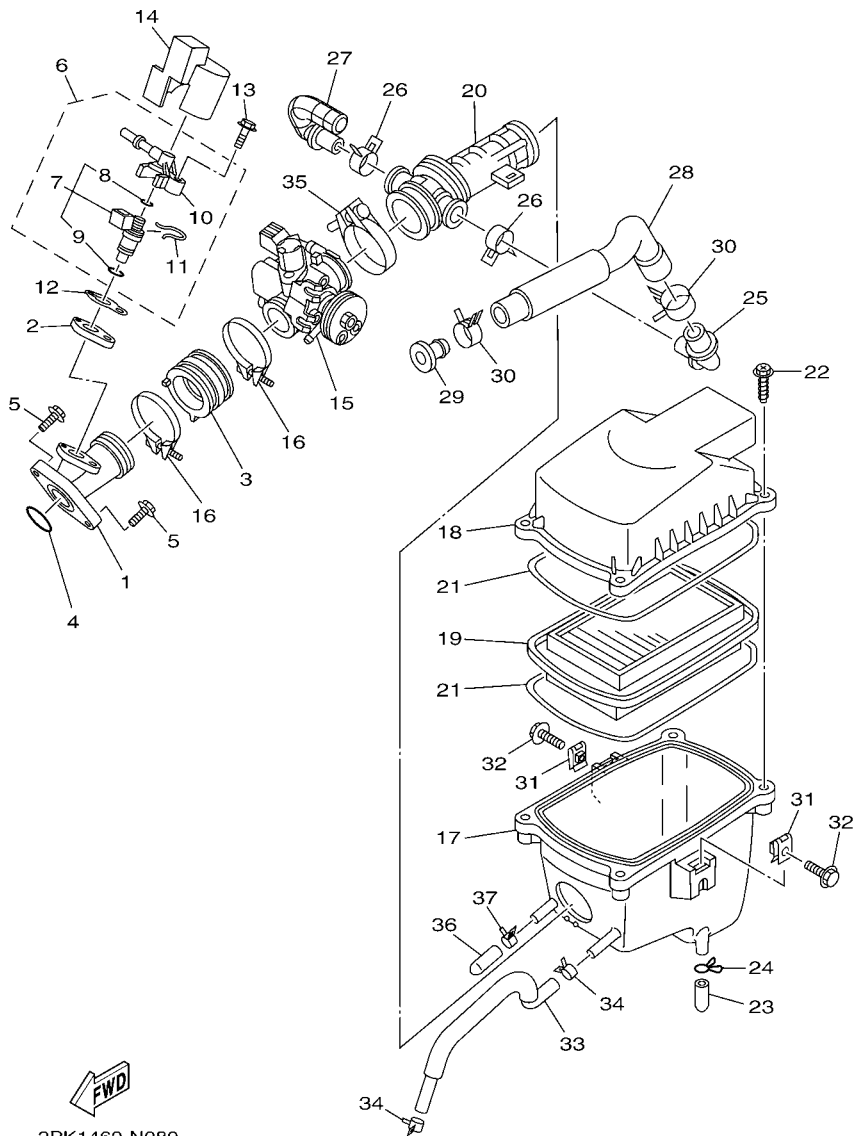

FIG. 8 INTAKE

REF. NO.	PART NO.	DESCRIPTION	2PK1				REMARKS
1	1PA-E3585-00	MANIFOLD	1				
2	1PA-E3556-00	GASKET, MANIFOLD	1				
3	1PA-E3635-00	JOINT, INTAKE 1	1				
4	93210-32807	O-RING	1				
5	95022-06020	BOLT, FLANGE	2				
6	5D7-E3770-00	INJECTOR ASSY	1				
7	5D7-E3761-00	.INJECTOR	1				
8	54P-E4147-00	..O-RING	1				
9	5CA-E4147-00	..O-RING	1				
10	54P-E3938-00	.PIPE	1				
11	54P-E4137-00	.CLIP	1				
12	2PK-E3557-00	GASKET	1				
13	95812-06030	BOLT, FLANGE	1				
14	1PA-E3767-00	CAP, INJECTOR	1				
15	2PK-E3750-00	THROTTLE BODY ASSY	1				
16	90450-48803	HOSE CLAMP ASSY	2				
17	20P-E4411-00	CASE, AIR CLEANER 1	1				
18	20P-E4412-00	CAP, CLEANER CASE 1	1				
19	20P-E4450-00	ELEMENT ASSY, AIR CLEANER	1				
20	20P-E4453-01	JOINT, AIR CLEANER 1	1				
21	3C1-E4452-00	SEAL	2				
22	90163-05803	SCREW, TAPPING	4				
23	20P-E443E-00	PIPE, DRAIN	1				
24	90467-12800	CLIP	1				
25	20P-E4485-00	PIPE, JOINT	1				
26	90467-20050	CLIP	2				
27	20P-E4419-00	PIPE	1				



2PK1460-N080

FIG. 8 INTAKE

REF. NO.	PART NO.	DESCRIPTION	2PK1				REMARKS
28	3C1-E441J-00	PIPE, SILENCER	1				
29	90338-16008	PLUG	1				
30	90467-23802	CLIP	2				
31	90183-06822	NUT, SPRING	2				
32	90119-06209	BOLT, WITH WASHER	2				
33	1PA-E1166-00	PIPE, BREATHER 1	1				
34	90467-13800	CLIP	2				
35	90450-39805	HOSE CLAMP ASSY	1				
36	2PK-E443H-00	PIPE, DRAIN 3	1				
37	90467-13802	CLIP	1				

FIG. 9 EXHAUST

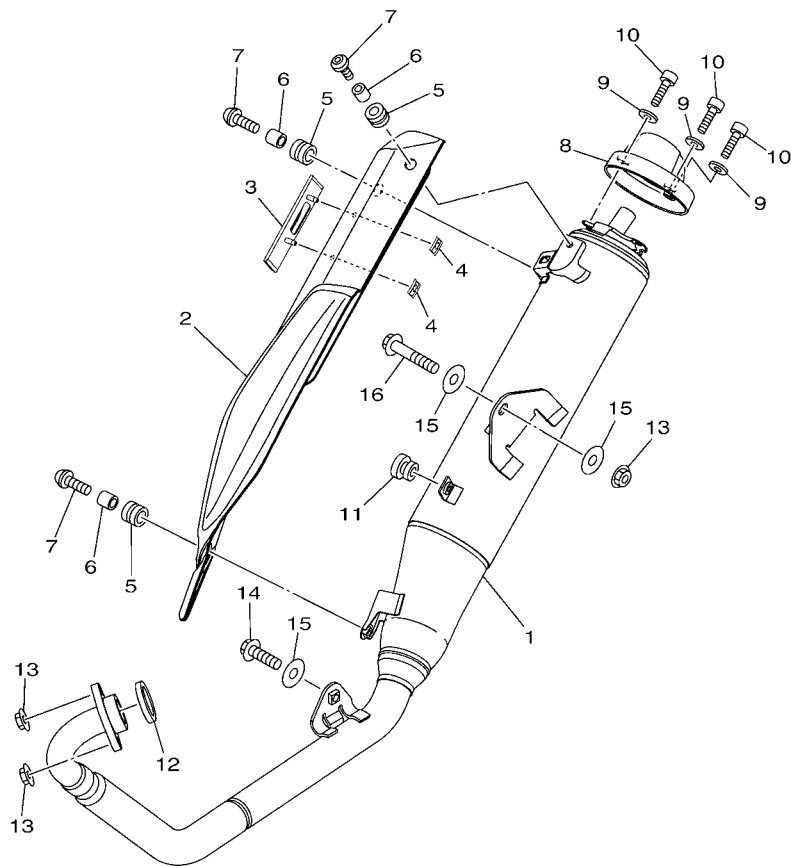

2FB1470-N090

REF. NO.	PART NO.	DESCRIPTION	2PK1				REMARKS
1	2FB-E4703-00	MUFFLER COMP. 1	1				
2	1CK-E4718-00	PROTECTOR, MUFFLER 1	1				
3	1CK-E4728-00	PROTECTOR, MUFFLER 2	1				
4	90183-05M01	NUT, SPRING	2				
5	90480-12581	GROMMET	3				
6	90387-06023	COLLAR	3				
7	90111-06826	BOLT,HEX. SOCKET BUTTON	3				
8	1CK-E4799-00	CAP	1				
9	92990-06200	WASHER, PLAIN	3				
10	91380-06016	BOLT	3				
11	90480-10805	GROMMET	1				
12	21C-E4613-00	GASKET, EXHAUST PIPE	1				
13	95702-08500	NUT, FLANGE	3				
14	95812-08016	BOLT, FLANGE	1				
15	90201-08612	WASHER, PLATE	3				
16	95812-08040	BOLT, FLANGE	1				

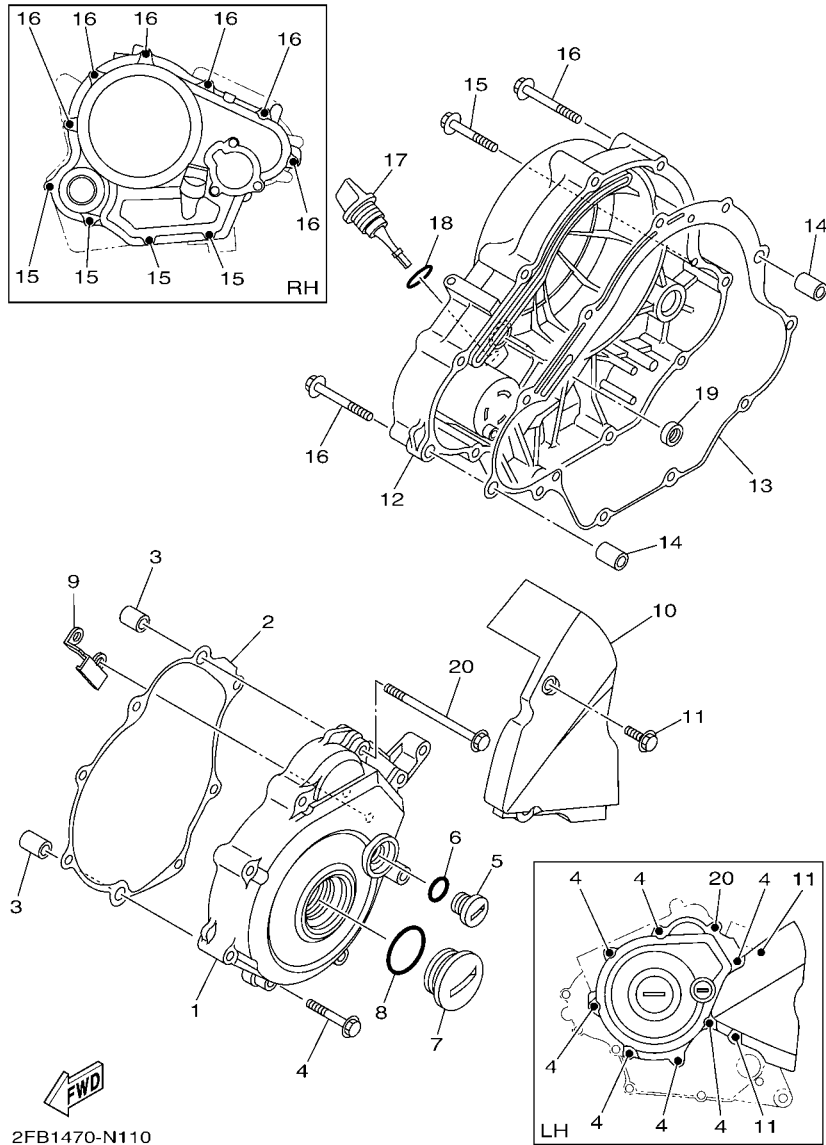

2FB1470-N110

FIG. 11 CRANKCASE COVER 1

REF. NO.	PART NO.	DESCRIPTION	2PK1				REMARKS
1	2PK-E5411-00	COVER, CRANKCASE 1	1				
2	2PK-E5451-00	GASKET, CRANKCASE COVER 1	1				
3	91810-14809	PIN, DOWEL	2				
4	95022-06040	BOLT, FLANGE	7				
5	90340-14824	PLUG, STRAIGHT SCREW	1				
6	93210-148F8	O-RING	1				
7	90340-32823	PLUG, STRAIGHT SCREW	1				
8	93210-328G3	O-RING	1				
9	2PK-E5113-00	PLATE	1				
10	2PK-E5418-00	COVER, CHAIN CASE	1				
11	95022-06016	BOLT, FLANGE	2				
12	2PK-E5421-00	COVER, CRANKCASE 2	1				
13	2PK-E5461-00	GASKET, CRANKCASE COVER 2	1				
14	91810-14809	PIN, DOWEL	2				
15	95022-06040	BOLT, FLANGE	4				
16	95022-06050	BOLT, FLANGE	6				
17	3C1-E5362-00	PLUG, OIL LEVEL	1				
18	93210-198F9	O-RING	1				
19	93101-10843	OIL SEAL	1				
20	95022-06090	BOLT, FLANGE	1				

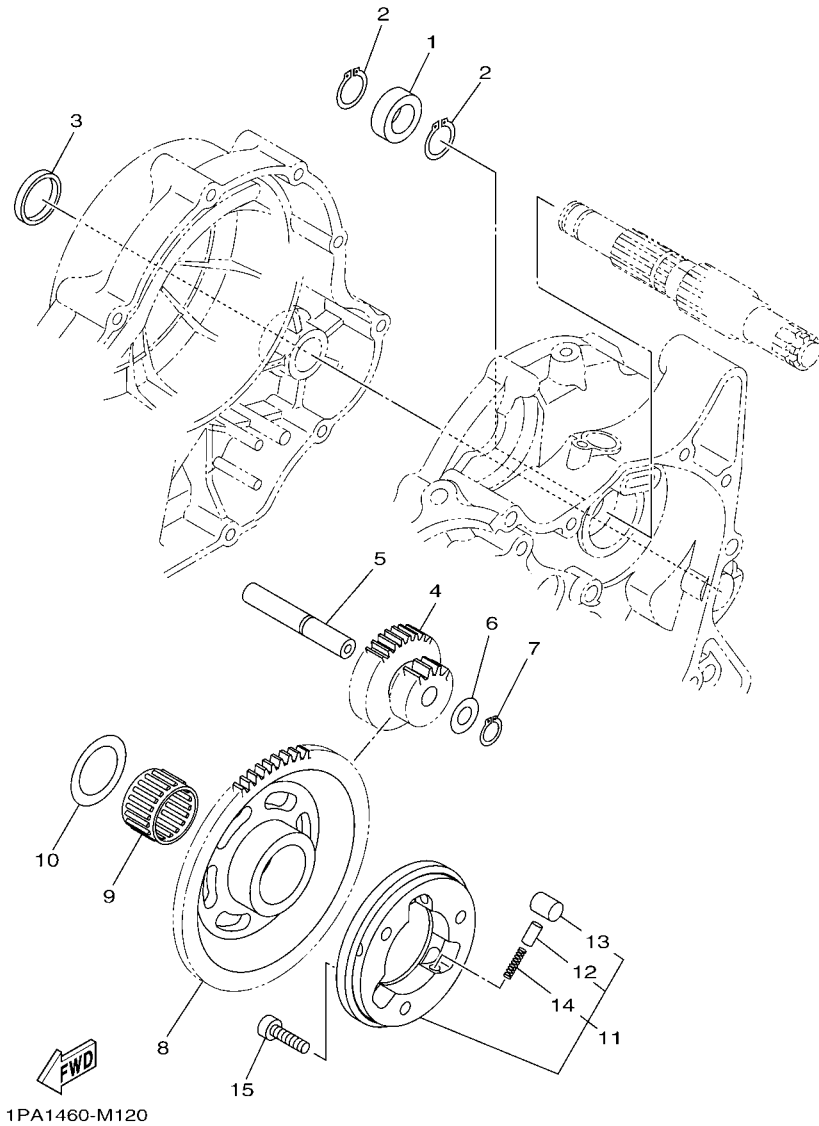
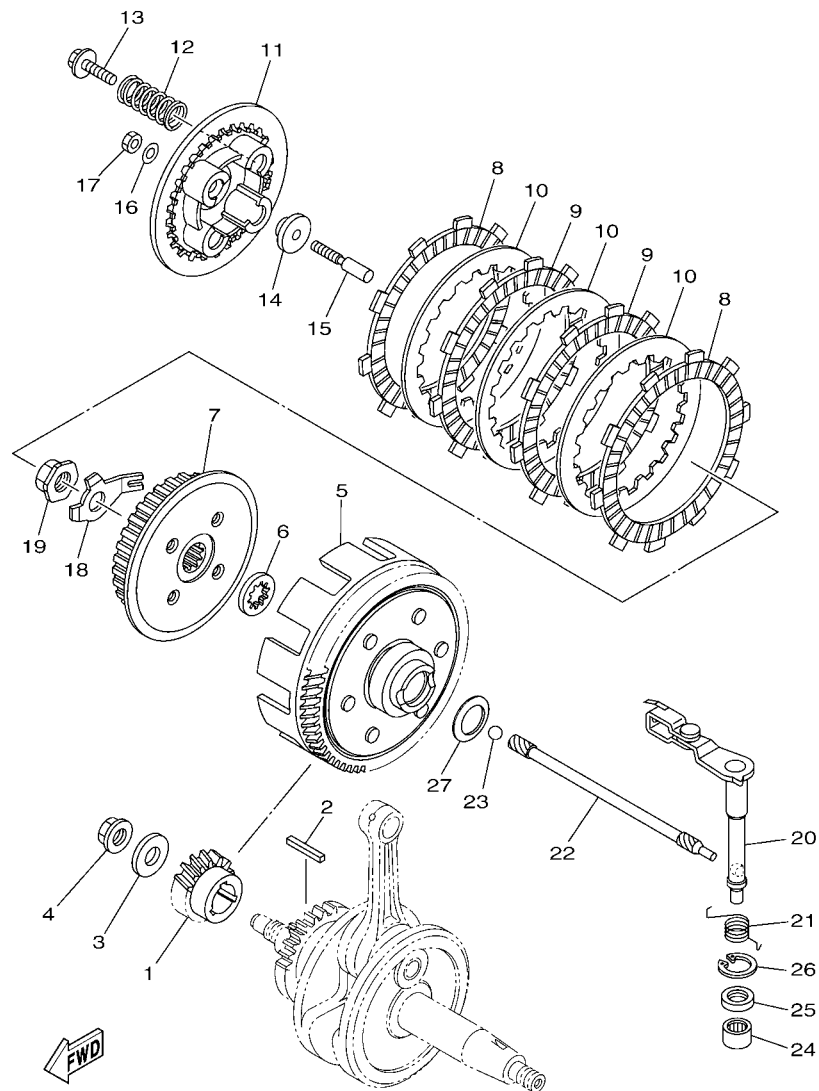

FIG. 12 STARTER CLUTCH

REF. NO.	PART NO.	DESCRIPTION	2PK1				REMARKS
1	20P-E5666-00	SPACER	1				
2	99009-17400	CIRCLIP	2				
3	90338-30802	PLUG	1				
4	1PA-E5514-00	GEAR 2	1				
5	38B-E5521-00	SHAFT 1	1				
6	90201-105E8	WASHER, PLATE	1				
7	99009-10400	CIRCLIP	1				
8	1PA-E5524-00	WHEEL, STARTER	1				
9	93310-325X3	BEARING	1				
10	90201-25290	WASHER, PLATE	1				
11	5YP-E5580-00	STARTER CLUTCH OUTER ASSY	1				
12	5HV-E5583-00	.CAP, STARTER CLUTCH SPRING	3				
13	5YP-E5614-00	.PIN, DOWEL	3				
14	90501-030A0	.SPRING, COMPRESSION	3				
15	91312-06020	BOLT	3				



2PK1460-N130

FIG. 13 CLUTCH

REF. NO.	PART NO.	DESCRIPTION	2PK1				REMARKS
1	3C1-E6111-00	GEAR, PRIMARY DRIVE	1				
2	38B-E6193-00	KEY, FEATHER	1				
3	90201-12019	WASHER, PLATE	1				
4	90179-12802	NUT	1				
5	2PK-E6150-00	PRIMARY DRIVEN GEAR COMP.	1				
6	21C-E6154-00	PLATE, THRUST 1	1				
7	45P-E6371-00	BOSS, CLUTCH	1				
8	45P-E6321-00	PLATE, FRICTION	2				
9	45P-E6331-00	PLATE, FRICTION 2	2				
10	45P-E6324-00	PLATE, CLUTCH 1	3				
11	45P-E6351-00	PLATE, PRESSURE 1	1				
12	45P-E6333-00	SPRING, CLUTCH 1	4				
13	45P-E6337-00	SCREW, SPRING	4				
14	45P-E6358-00	PLATE, PUSH	1				
15	45P-E6356-00	ROD, PUSH 1	1				
16	3C1-E6144-00	WASHER	1				
17	3C1-E6344-00	NUT, ADJUSTING	1				
18	45P-E6135-00	WASHER, LOCK	1				
19	90179-14001	NUT	1				
20	38B-E6380-01	PUSH LEVER ASSY	1				
21	3C1-E6345-00	SPRING, RETURN	1				
22	1PA-E6357-00	ROD, PUSH 2	1				
23	93505-16844	BALL	1				
24	93315-112Y9	BEARING	1				
25	93102-12862	OIL SEAL	1				
26	99009-20500	CIRCLIP	1				
27	90208-20003	WASHER, CONICAL SPRING	1				

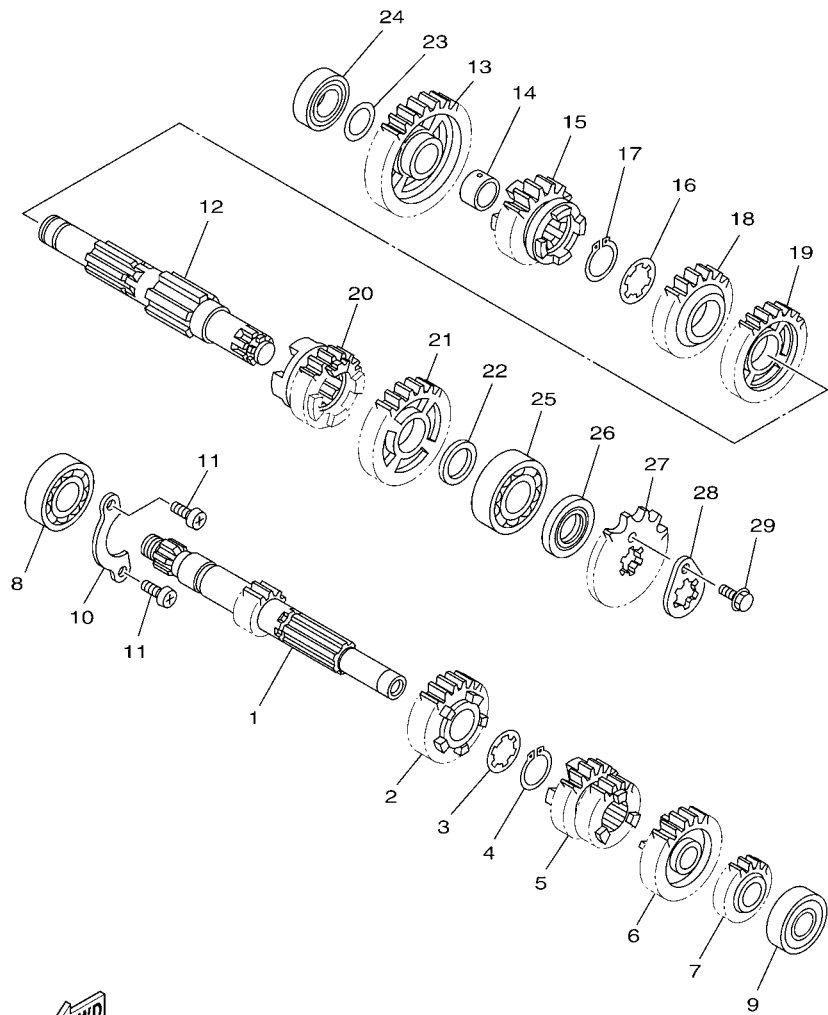

2PK1460-N140

FIG. 14 TRANSMISSION

REF. NO.	PART NO.	DESCRIPTION	2PK1				REMARKS
1	5D7-E7411-10	AXLE, MAIN	1				
2	3C1-E7151-00	GEAR, 5TH PINION (23T)	1				
3	90209-17285	WASHER	1				
4	93410-20038	CIRCLIP	1				
5	5D7-E7131-00	GEAR, 3RD PINION (22T/21T)	1				
6	5D7-E7161-00	GEAR, 6TH PINION (25T)	1				
7	3C1-E7121-00	1ST WHEEL GEAR ASSY	1				
8	93306-054YM	BEARING	1				
9	93306-252YL	BEARING	1				
10	3C1-E7471-00	PLATE, COVER	1				
11	98512-06012	SCREW, PAN HEAD	2				
12	3C1-E7402-00	DRIVE AXLE ASSY	1				
13	3C1-E7211-00	GEAR, 1ST WHEEL (34T)	1				
14	90387-17804	COLLAR	1				
15	3C1-E7251-00	GEAR, 5TH WHEEL (22T)	1				
16	90209-18208	WASHER	1				
17	93410-22039	CIRCLIP	1				
18	3C1-E7241-00	GEAR, 4TH WHEEL (24T)	1				
19	3C1-E7231-00	GEAR, 3RD WHEEL (30T)	1				
20	5D7-E7261-00	GEAR, 6TH WHEEL (25T)	1				
21	3C1-E7221-00	GEAR, 2ND WHEEL (30T)	1				
22	90201-20814	WASHER, PLATE	1				
23	90201-173F4	WASHER, PLATE	1				
24	93306-003YV	BEARING	1				UR
	93306-003Y7	BEARING	1				UR
25	93306-204YS	BEARING	1				
26	93102-20892	OIL SEAL	1				

FIG. 15 SHIFT CAM & FORK

REF. NO.	PART NO.	DESCRIPTION	2PK1				REMARKS
1	2PK-E8540-00	SHIFT CAM ASSY	1				
2	5TP-E8542-00	POINT, NEUTRAL	1				
3	90501-06022	SPRING, COMPRESSION	1				
4	3C1-E8511-00	FORK, SHIFT 1	1				
5	3C1-E8512-00	FORK, SHIFT 2	1				
6	3C1-E8513-00	FORK, SHIFT 3	1				
7	1PA-E8531-00	BAR, SHIFT FORK GUIDE 1	1				
8	90501-06800	SPRING, COMPRESSION	2				

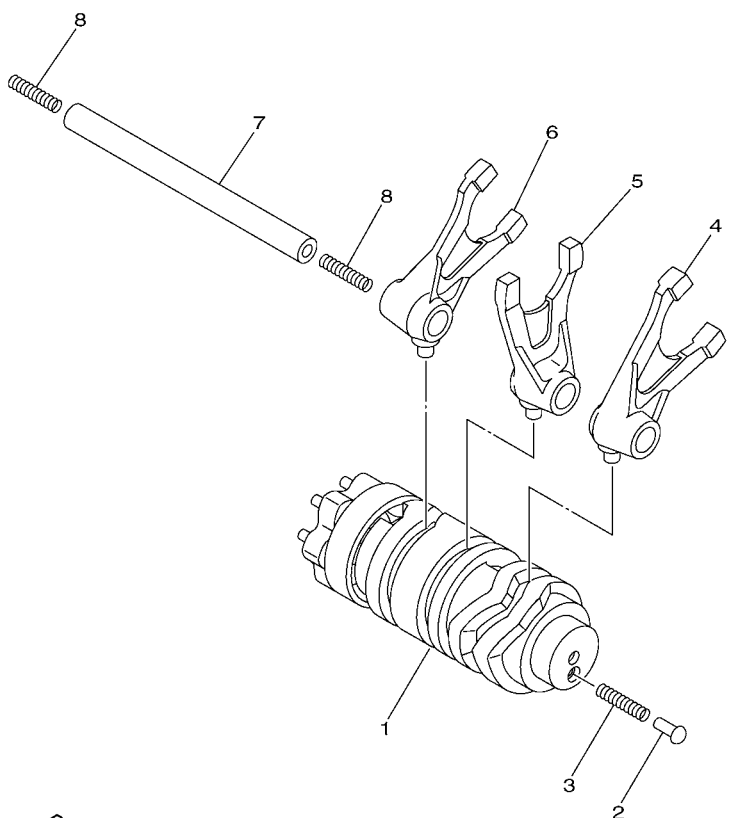

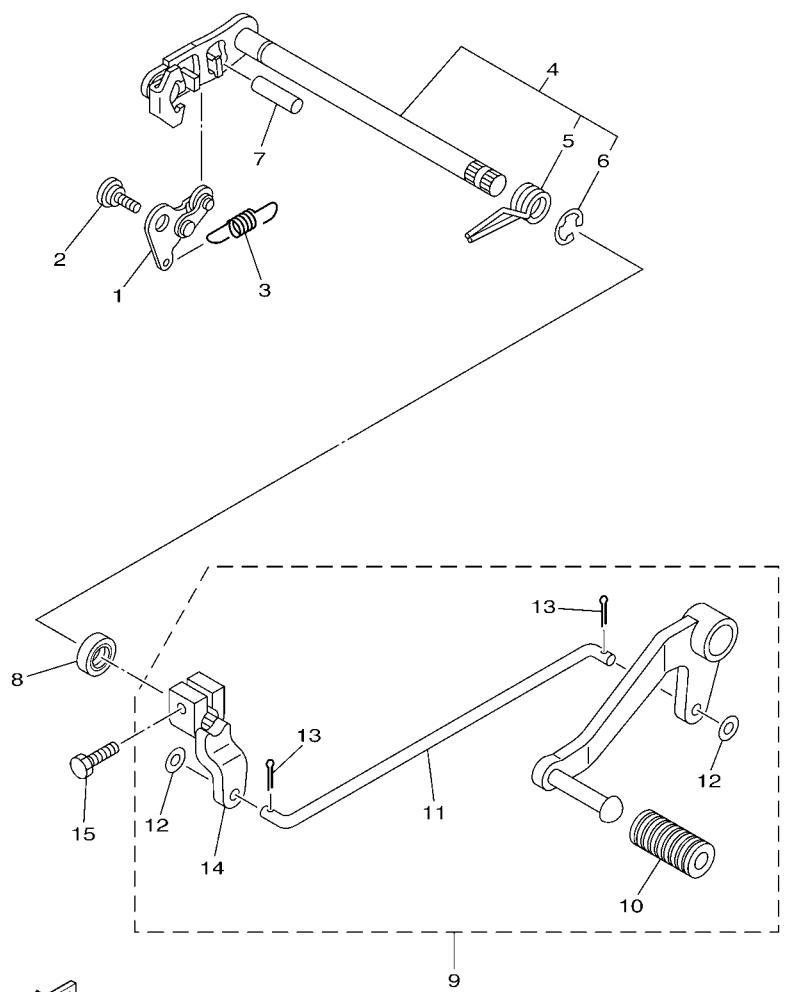

50C1460-K170

FIG. 16 SHIFT SHAFT

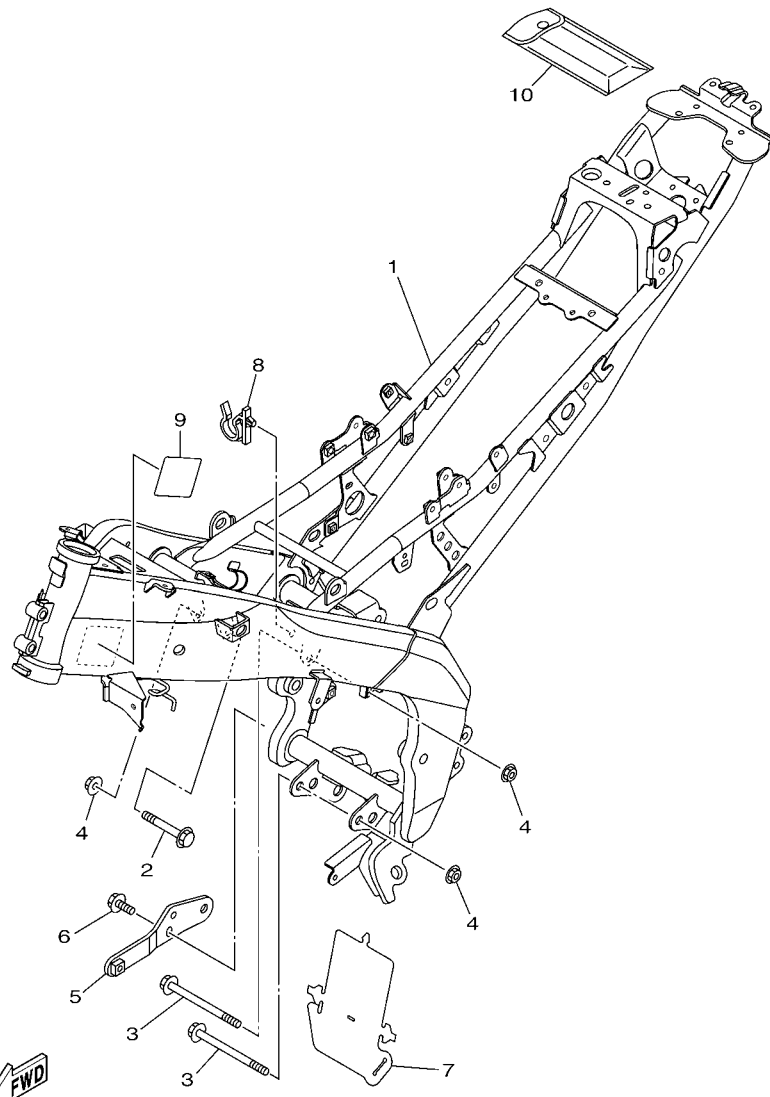

 2PK1460-N160

REF. NO.	PART NO.	DESCRIPTION	2PK1				REMARKS
1	21C-E8140-00	STOPPER LEVER ASSY	1				
2	90109-06279	BOLT	1				
3	3C1-E8337-00	SPRING	1				
4	38B-E8101-00	SHIFT SHAFT ASSY	1				
5	90508-32837	.SPRING, TORSION	1				
6	99001-10600	.CIRCLIP	1				
7	93608-30839	PIN, DOWEL	1				
8	93102-12891	OIL SEAL	1				
9	2PK-E8110-00	SHIFT PEDAL ASSY	1				
10	1EG-E8113-01	.COVER, SHIFT PEDAL	1				
11	2PK-E8115-00	.ROD, SHIFT	1				
12	92902-06200	.WASHER	2				
13	91401-20012	.PIN, COTTER	2				
14	5BP-E8112-10	.ARM, SHIFT	1				
15	97012-06020	BOLT	1				



2PK1460-N170

FIG. 17 FRAME

REF. NO.	PART NO.	DESCRIPTION	2PK1				REMARKS
1	2PK-F1110-00	FRAME COMP.	1				
2	90105-10855	BOLT, FLANGE	1				
3	90105-10886	BOLT, FLANGE	2				
4	90179-10805	NUT	3				
5	2PK-F8284-00	BRACKET, UNDER	1				
6	95817-08016	BOLT, FLANGE	2				
7	3C1-F2327-00	MUD GUARD 1	1				
8	3C1-F1338-00	CLAMP	1				
9	2PK-F117G-00	PROTECTOR	1				
10	2PK-F8100-00	TOOL KIT	1				

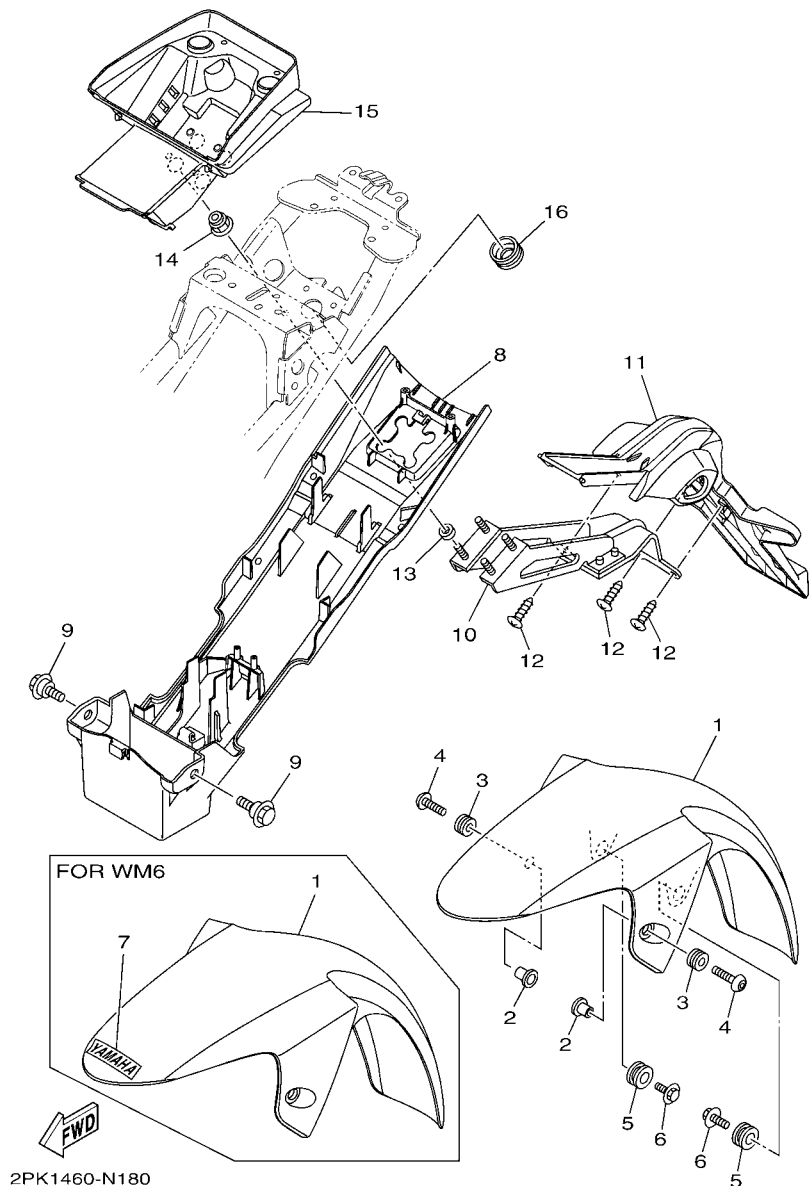

2PK1460-N180

FIG. 18 FENDER

REF. NO.	PART NO.	DESCRIPTION	2PK1				REMARKS
1	2PK-F1511-00-9X	FENDER, FRONT (0564,DPBMC)	1				UR DPBMC FOR WM6
	2PK-F1511-00-8X	FENDER, FRONT (1124,WM6)	1				UR WM6 FOR VRC1
	2PK-F1511-00-0Y	FENDER, FRONT (0919,DBNM8)	1				UR DBNM8 FOR SMX
2	90387-06205	COLLAR	2				
3	90480-12805	GROMMET	2				
4	90111-06137	BOLT,HEX. SOCKET BUTTON	2				
5	90480-17801	GROMMET	2				
6	90119-068B9	BOLT, WITH WASHER	2				
7	3S0-F153E-30	EMBLEM, YAMAHA	1				FOR WM6
8	1CK-F1611-00	FENDER, REAR	1				
9	90109-06220	BOLT	2				
10	2PK-F1640-00	REAR STAY COMP.	1				
11	2PK-F1629-00	GUARD, MUD	1				
12	97702-50016	SCREW, TAPPING	3				
13	90387-068G0	COLLAR	4				
14	95602-06200	NUT, SELF-LOCKING	4				
15	2PK-F160E-00	BOX	1				
16	90480-25482	GROMMET	1				

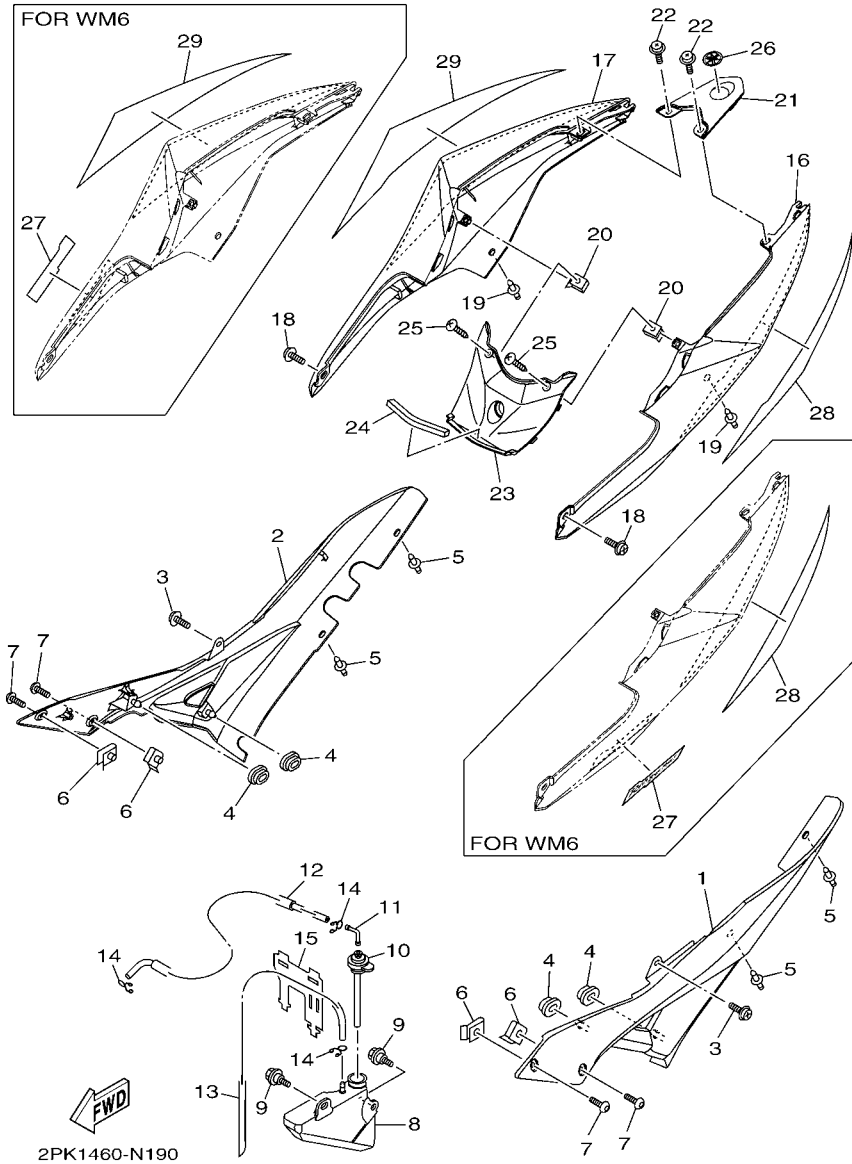

FIG. 19 SIDE COVER

REF. NO.	PART NO.	DESCRIPTION	2PK1				REMARKS
1	1CK-F1711-00	COVER, SIDE 1	1				
2	1CK-F1721-00	COVER, SIDE 2	1				
3	90159-06817	SCREW, WITH WASHER	2				
4	90480-01558	GROMMET	4				
5	90269-06812	RIVET	4				
6	90183-050A7	NUT, SPRING	4				
7	90111-05003	BOLT, HEX. SOCKET BUTTON	4				
8	2FB-F1871-00	TANK, RECOVERY	1				
9	90109-06212	BOLT	2				
10	3C1-F1875-00	CAP	1				
11	3C1-F1828-00	ELBOW	1				
12	90445-08831	HOSE	1				
13	90445-08832	HOSE	1				
14	90467-08003	CLIP	3				
15	2PK-F1823-00	CLAMP, HOSE	1				
16	2PK-F1731-00-P1	COVER, SIDE 3 (0564,DPBMC)	1				UR DPBMC
	2PK-F1731-00-P0	COVER, SIDE 3 (0903,SMX)	1				UR SMX
17	2PK-F1741-00-P1	COVER, SIDE 4 (0564,DPBMC)	1				UR DPBMC
	2PK-F1741-00-P0	COVER, SIDE 4 (0903,SMX)	1				UR SMX
18	90159-06817	SCREW, WITH WASHER	2				
19	90269-06812	RIVET	2				
20	90183-05807	NUT, SPRING	2				
21	2PK-F171E-00-P1	COVER, SIDE 5 (1124,WM6)	1				UR WM6
	2PK-F171E-00-P0	COVER, SIDE 5 (0121,VRC1)	1				UR VRC1
	2PK-F171E-00-P2	COVER, SIDE 5 (0903,SMX)	1				UR SMX
22	90159-06817	SCREW, WITH WASHER	2				
23	2PK-F171X-00-P1	COVER, SIDE 6 (1124,WM6)	1				UR WM6

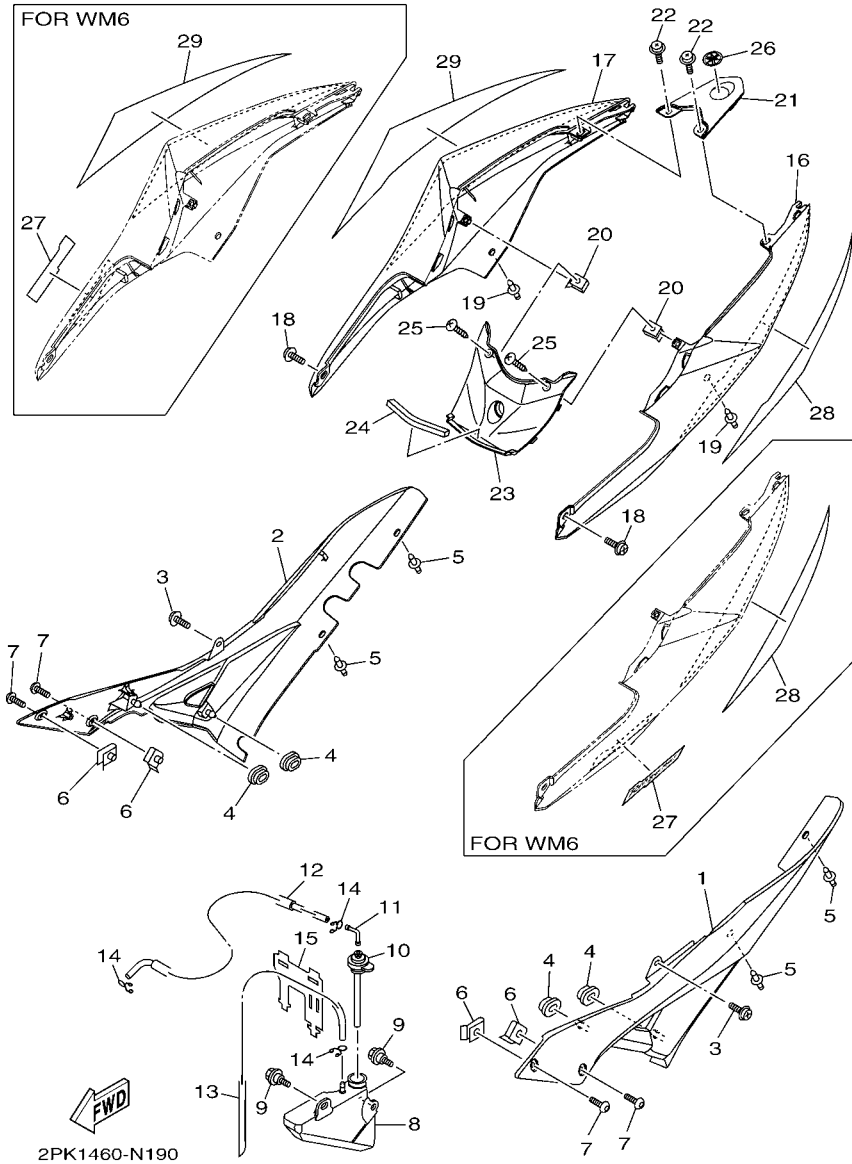

FIG. 19 SIDE COVER

REF. NO.	PART NO.	DESCRIPTION	2PK1				REMARKS
23	2PK-F171X-00-P0	COVER, SIDE 6 (0121,VRC1)	1				UR VRC1
	2PK-F171X-00-P2	COVER, SIDE 6 (0903,SMX)	1				UR SMX
24	90520-08801	DAMPER, PLATE	1				
25	98502-05012	SCREW, PAN HEAD	2				
26	1LB-F1737-00	EMBLEM	1				UR WM6
	2PK-F1737-00	EMBLEM	1				UR VRC1,SMX
27	2PK-F173E-00	GRAPHIC 1	2				WM6
28	2PK-F174G-00	GRAPHIC 3	1				UR WM6
	2PK-F174G-10	GRAPHIC 3	1				UR VRC1
	2PK-F174G-20	GRAPHIC 3	1				UR SMX
29	2PK-F174H-00	GRAPHIC 4	1				UR WM6
	2PK-F174H-10	GRAPHIC 4	1				UR VRC1
	2PK-F174H-20	GRAPHIC 4	1				UR SMX

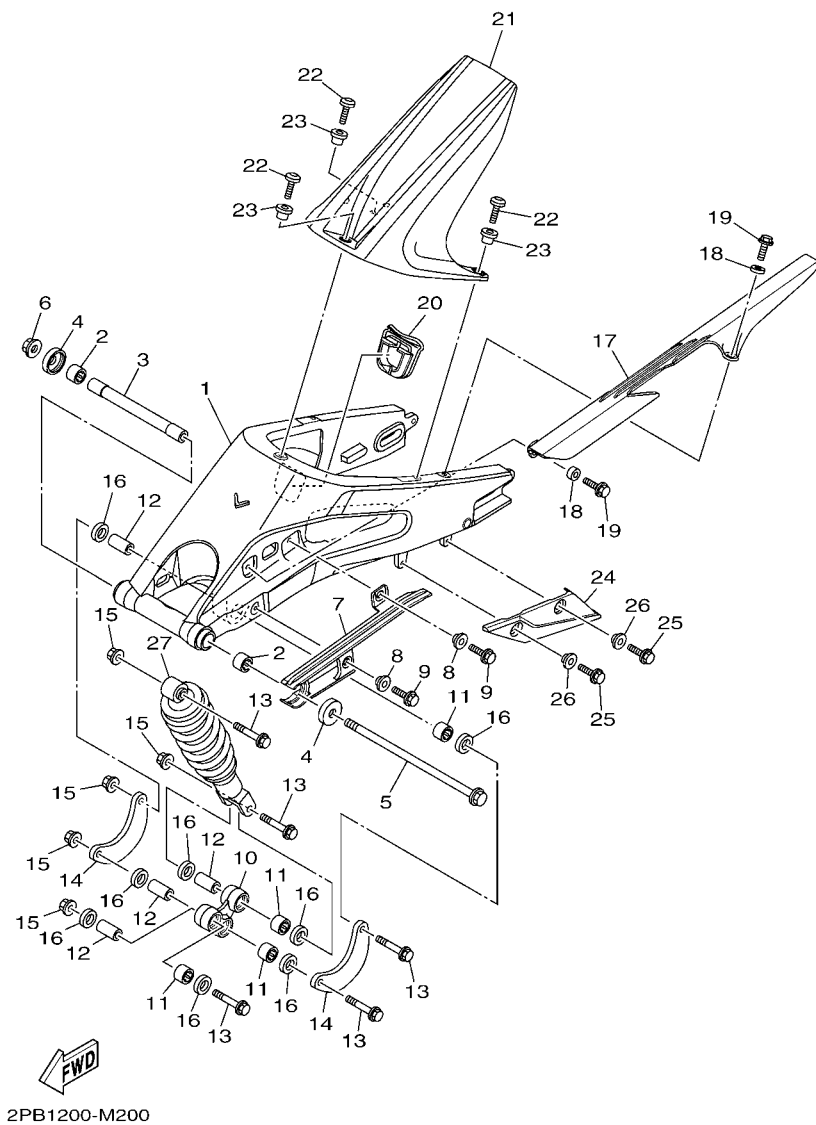
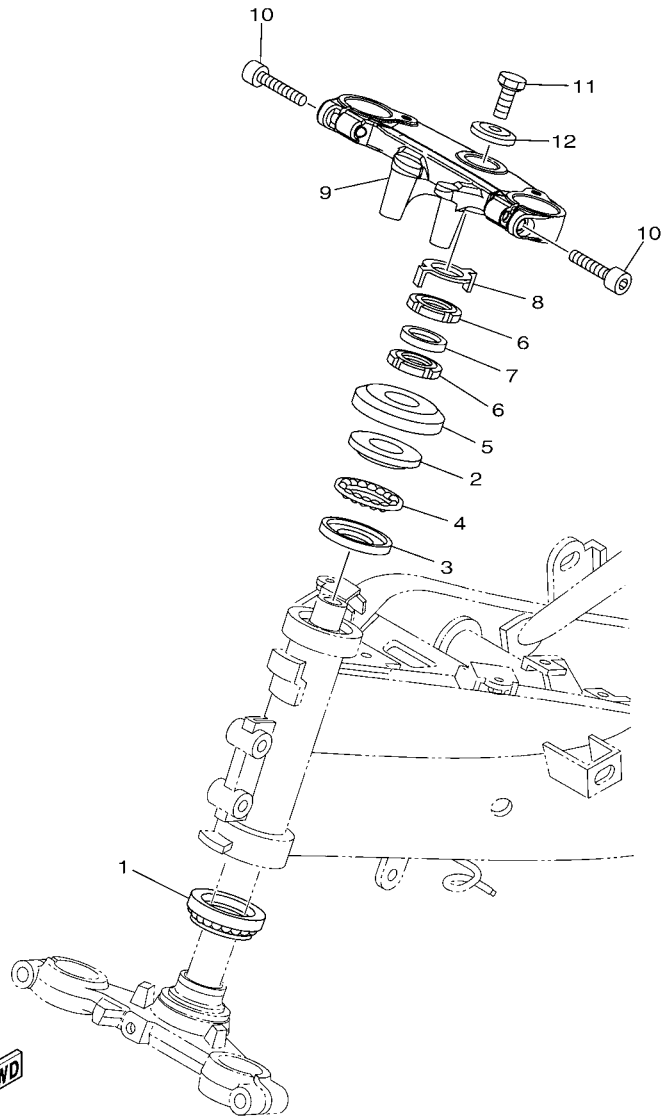

FIG. 20 REAR ARM & SUSPENSION

REF. NO.	PART NO.	DESCRIPTION	2PK1				REMARKS
1	1CK-F2110-00	REAR ARM COMP.	1				
2	93317-218Y1	BEARING	2				
3	2PK-F2184-00	BUSH	1				
4	2PK-F2128-00	COVER, THRUST 1	2				
5	1PA-F2141-00	SHAFT, PIVOT	1				
6	95602-12200	NUT, SELF-LOCKING	1				
7	1CK-F2151-00	SEAL, GUARD	1				
8	90387-07819	COLLAR	2				
9	95827-06014	BOLT, FLANGE	2				
10	2PK-F217A-00	ARM, RELAY	1				
11	93315-317Y1	BEARING	4				
12	90387-10814	COLLAR	4				
13	90105-10887	BOLT, FLANGE	5				
14	2PK-F217F-00	ROD, CONNECTING 1	2				
15	90179-10805	NUT	5				
16	93106-17801	OIL SEAL	8				
17	1CK-F2311-00	CASE, CHAIN	1				
18	90387-068G0	COLLAR	2				
19	95827-06014	BOLT, FLANGE	2				
20	2PK-F219X-00	COVER	1				
21	2PB-F1650-00	REAR FENDER COMP.	1				
22	90111-06139	BOLT, HEX. SOCKET BUTTON	3				
23	90387-068H0	COLLAR	3				
24	1CK-F2147-00	PROTECTOR, CHAIN	1				
25	95827-06014	BOLT, FLANGE	2				
26	90387-07819	COLLAR	2				
27	2PK-F2210-00	SHOCK ABSORBER ASSY, REAR	1				



2PK1460-N210

FIG. 21 STEERING

REF. NO.	PART NO.	DESCRIPTION	2PK1				REMARKS
1	5BP-F3873-01	BEARING, STEERING UPPER	1				
2	1PA-F3411-00	RACE, BALL 1	1				
3	1PA-F3412-00	RACE, BALL 2	1				
4	5TL-F341E-00	RETAINER, BALL BEARING	1				
5	5BP-F3416-00	COVER, BALL RACE 2	1				
6	90179-25810	NUT	2				
7	90202-26142	WASHER, PLATE	1				
8	1PA-F3418-00	WASHER, SPECIAL	1				
9	2PK-F3435-00	CROWN, HANDLE	1				
10	9131L-08030	BOLT	2				
11	90105-10006	BOLT, FLANGE	1				
12	90209-10020	WASHER	1				

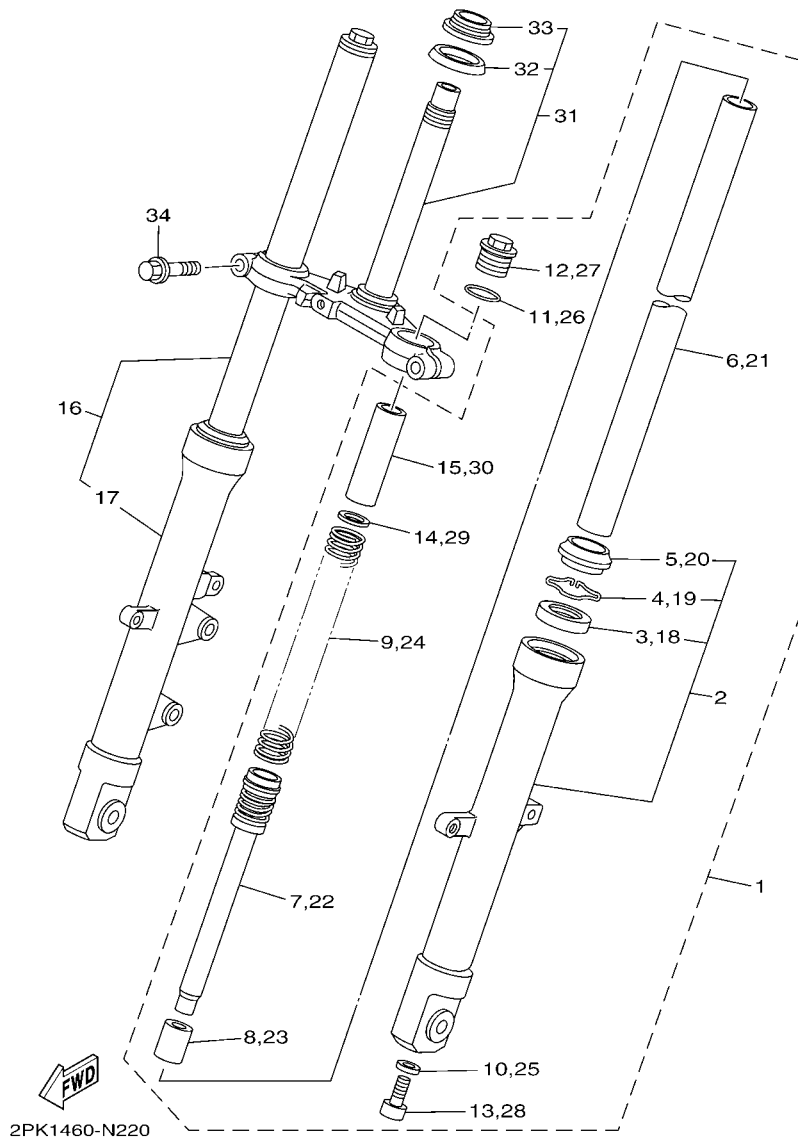
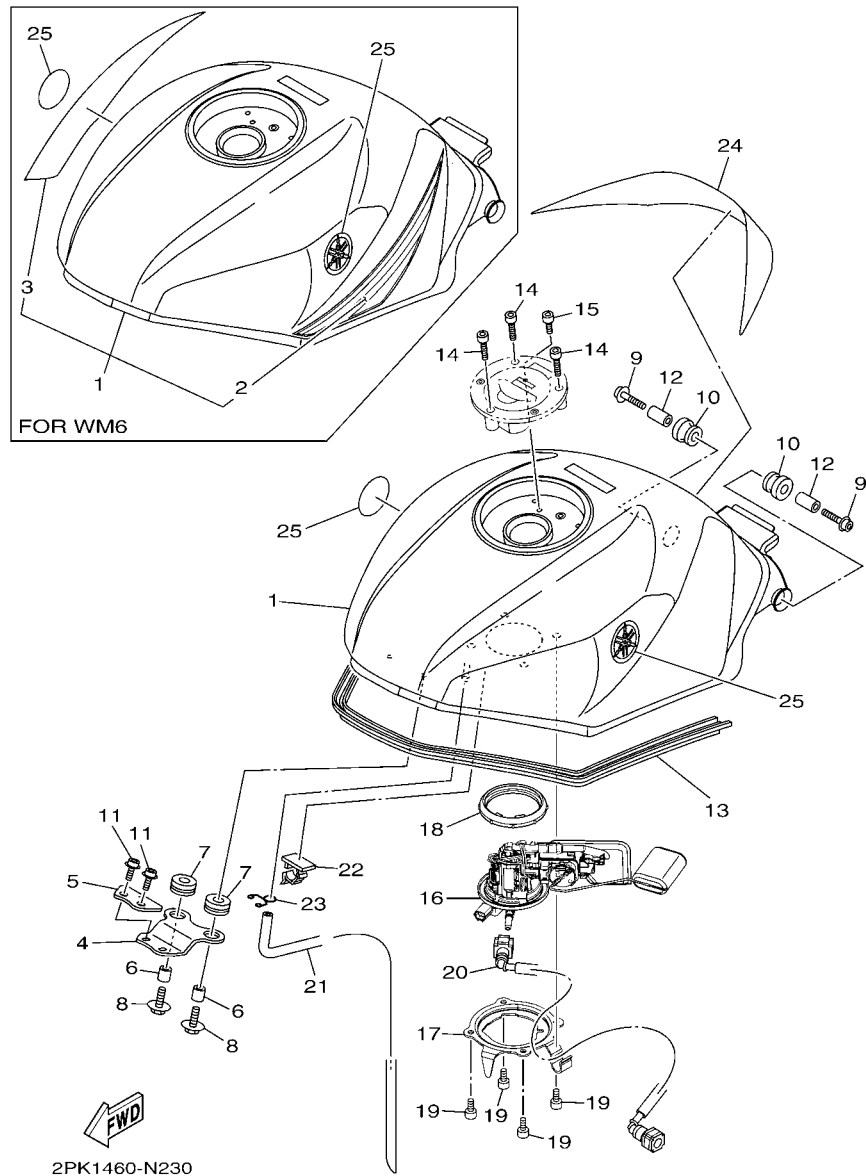

FIG. 22 FRONT FORK

REF. NO.	PART NO.	DESCRIPTION	2PK1				REMARKS
1	2PK-F3102-00	FRONT FORK ASSY (L.H)	1				
2	2PK-F3126-00	.TUBE, OUTER (L.H)	1				
3	5BP-F3145-00	..OIL SEAL	1				
4	22W-F3156-L0	..RING, SNAP	1				
5	5BP-F3144-00	..SEAL, DUST	1				
6	2PK-F3110-00	..INNER TUBE COMP.1	1				
7	2PK-F3170-00	.CYLINDER COMP., FRONT FORK	1				
8	2JK-F3173-00	.SPINDLE, TAPER	1				
9	2PK-F3141-00	.SPRING, FRONT FORK	1				
10	2BU-F3158-00	.GASKET	1				
11	2JK-F3114-00	.GASKET	1				
12	51Y-23111-10	.BOLT, CAP	1				
13	31B-F3181-00	.BOLT, HEXAGON SOCKET HEAD	1				
14	2JK-F3149-01	.WASHER, SPRING UPPER	1				
15	5BP-F3118-10	.SPACER	1				
16	2PK-F3103-00	FRONT FORK ASSY (R.H)	1				
17	2PK-F3136-00	.TUBE, OUTER	1				
18	5BP-F3145-00	..OIL SEAL	1				
19	22W-F3156-L0	..RING, SNAP	1				
20	5BP-F3144-00	..SEAL, DUST	1				
21	2PK-F3110-00	..INNER TUBE COMP.1	1				
22	2PK-F3170-00	.CYLINDER COMP., FRONT FORK	1				
23	2JK-F3173-00	.SPINDLE, TAPER	1				
24	2PK-F3141-00	.SPRING, FRONT FORK	1				
25	2BU-F3158-00	.GASKET	1				
26	2JK-F3114-00	.GASKET	1				
27	51Y-23111-10	.BOLT, CAP	1				



2PK1460-N230

FIG. 23 FUEL TANK

REF. NO.	PART NO.	DESCRIPTION	2PK1			REMARKS
1	2PK-F4100-00-P0	FUEL TANK ASSY	1			UR WM6
	2PK-F4100-10-P0	FUEL TANK ASSY	1			UR VRC1
	2PK-F4100-10-P1	FUEL TANK ASSY	1			UR SMX
2	2PK-F4254-00	.GRAPHIC, FUEL TANK 7	1			WM6
3	2PK-F4255-00	.GRAPHIC, FUEL TANK 8	1			WM6
4	3C1-F4191-00	BRACKET, FUEL TANK 1	1			
5	3C1-F411F-00	PLATE, FITTING	1			
6	90387-068B2	COLLAR	2			
7	90480-15483	GROMMET	2			
8	90105-06169	BOLT, FLANGE	2			
9	90110-06287	BOLT, HEXAGON SOCKET HEAD	2			
10	90480-18549	GROMMET	2			
11	90110-06215	BOLT, HEXAGON SOCKET HEAD	2			
12	90387-06890	COLLAR	2			
13	3C1-F4188-00	MOLD, FUEL TANK	1			
14	90110-05806	BOLT, HEXAGON SOCKET HEAD	3			
15	91312-05010	BOLT	1			
16	2FB-E3907-00	FUEL PUMP COMP.	1			
17	1PA-F4491-00	BRACKET, FUEL PUMP	1			
18	54P-F414G-00	SEAL	1			
19	91312-05010	BOLT	4			
20	2PK-E3971-00	PIPE, FUEL 1	1			
21	2PK-F4312-00	PIPE 2	1			
22	90464-25160	CLAMP	1			
23	90467-09006	CLIP	1			
24	2PK-F4141-00	PROTECTOR, FUEL TANK	1			
25	2PK-F413B-00	EMBLEM	2			UR WM6

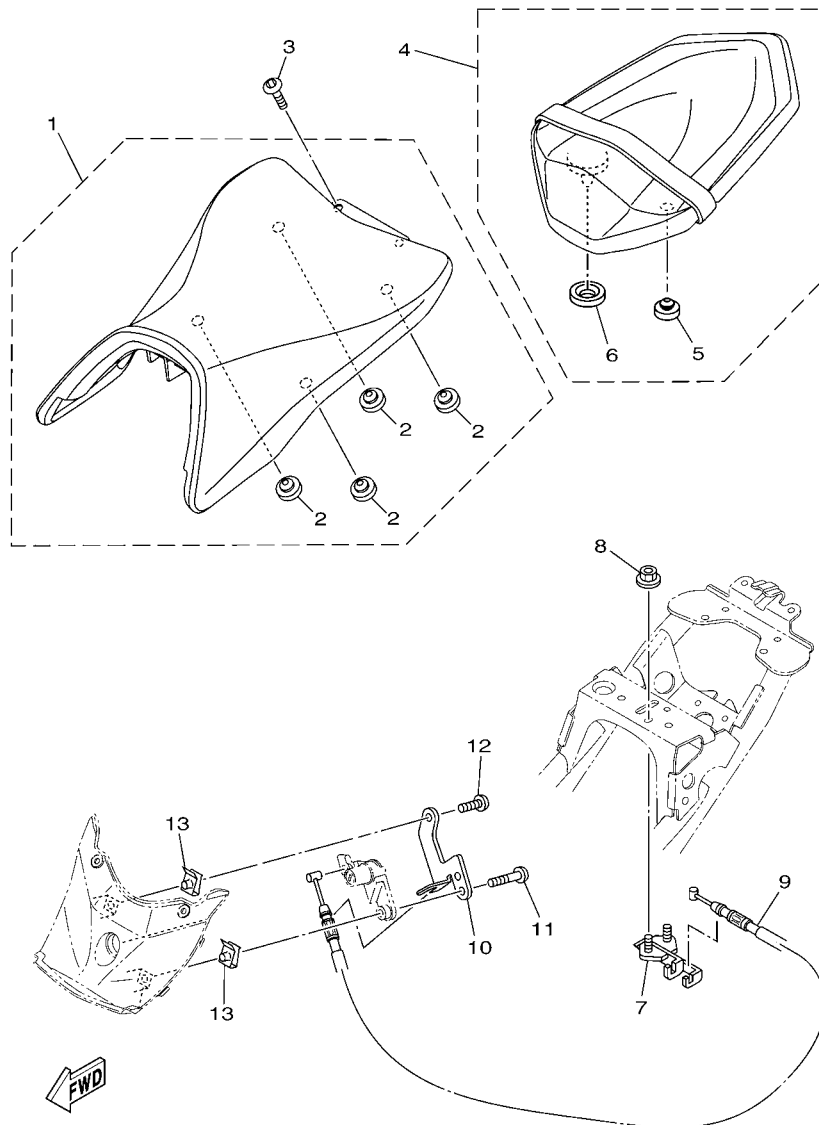

2PK1460-N240

FIG. 24 SEAT

REF. NO.	PART NO.	DESCRIPTION	2PK1				REMARKS
1	2PK-F4710-00	SINGLE SEAT ASSY	1				
2	3C1-F4741-00	.PAD, SEAT	4				
3	92012-08012	BOLT, BUTTON HEAD	2				
4	2PK-F4750-00	TANDEM SEAT ASSY	1				
5	5BP-F4741-00	.PAD, SEAT	1				
6	45P-F4763-00	.PAD, SEAT 2	1				
7	5BP-F4780-00	SEAT LOCK ASSY	1				
8	95707-06500	NUT, FLANGE	2				
9	2PK-F478E-00	CABLE, SEAT LOCK	1				
10	2PK-F117K-00	STAY, LOCK	1				
11	98507-05020	SCREW, PAN HEAD	1				
12	98507-05012	SCREW, PAN HEAD	1				
13	90183-05076	NUT, SPRING	2				

FIG. 25 FRONT WHEEL

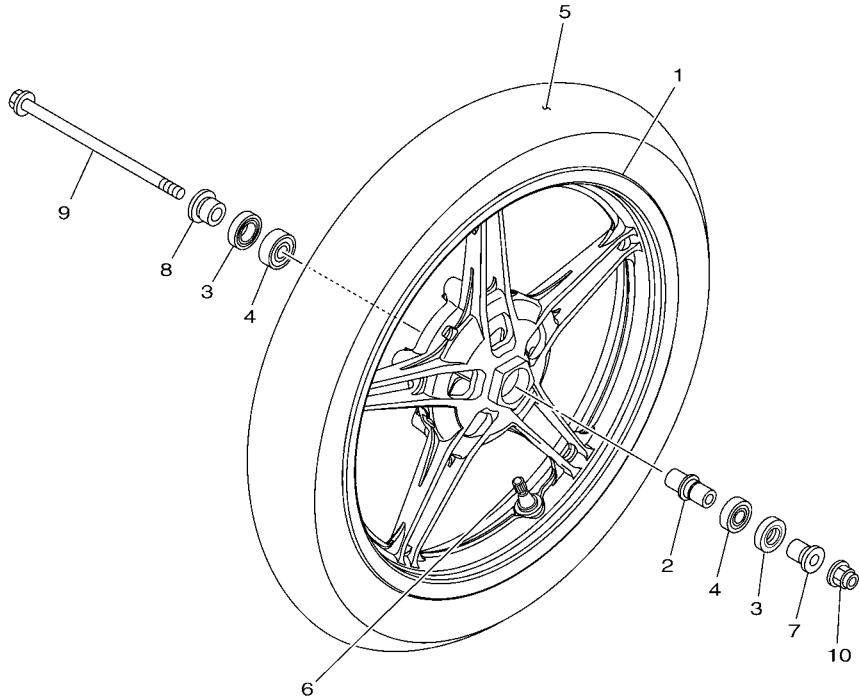

REF. NO.	PART NO.	DESCRIPTION	2PK1				REMARKS
1	2PK-F5168-00-33	CAST WHEEL, FRONT (0033,YB)	1				YB
2	1CK-F510C-00	COLLAR ASSY.	1				
3	93106-22808	OIL SEAL	2				
4	93306-252X7	BEARING	2				
5	94109-17807	TIRE(90/80-17M/C 46PNF67/D/TL)	1				INOUE
6	93900-00828	VALVE, RIM	1				
7	2PK-F5183-00	COLLAR, WHEEL	1				
8	1CK-F5186-00	COLLAR, WHEEL	1				
9	2PK-F5181-00	AXLE, WHEEL	1				
10	95602-14200	NUT, SELF-LOCKING	1				

2PK1460-N250

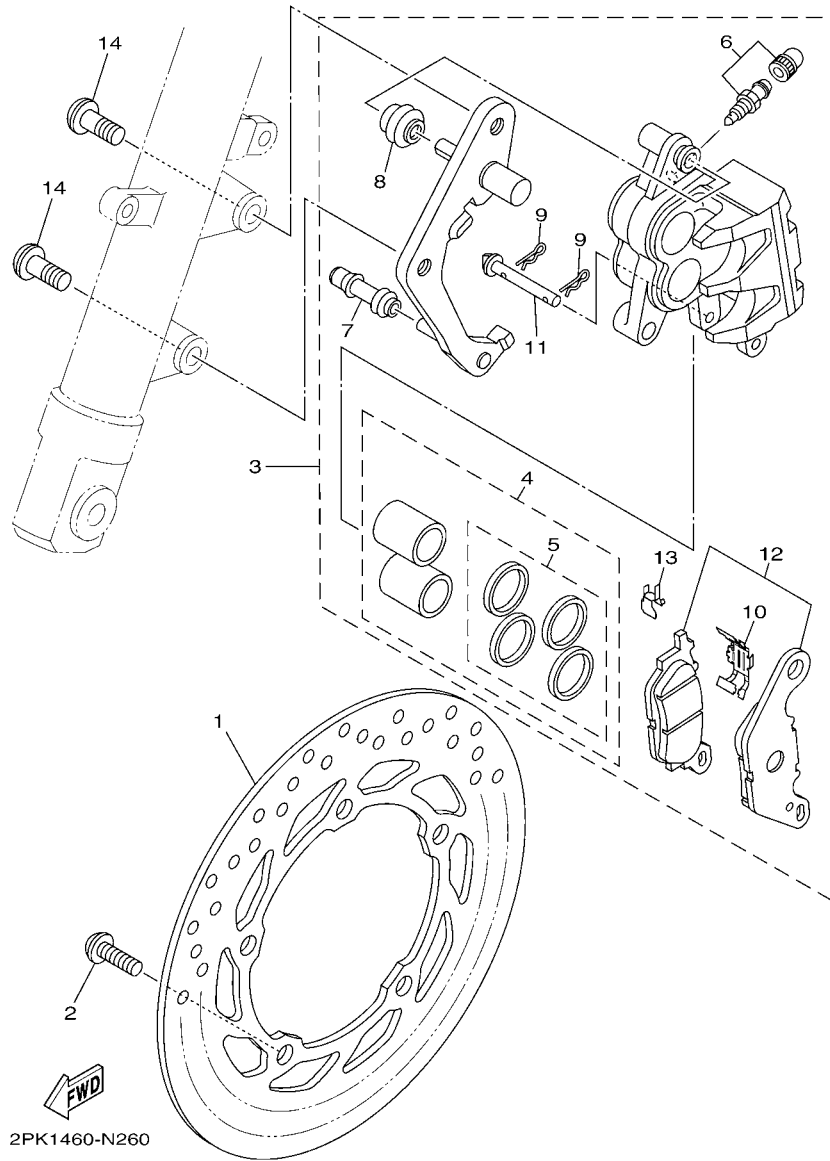

FIG. 26 FRONT BRAKE CALIPER

REF. NO.	PART NO.	DESCRIPTION	2PK1				REMARKS
1	1CK-F582U-00	DISK, BRAKE (RIGHT)	1				
2	90111-08815	BOLT, HEX. SOCKET BUTTON	5				
3	2FB-F580U-00	CALIPER ASSY (RIGHT)	1				
4	3C1-F5802-00	.PISTON ASSY, CALIPER	1				
5	3C1-F5803-50	..CALIPER SEAL KIT	1				
6	4C9-W0048-00	.BLEED SCREW KIT	1				
7	5YP-F5937-00	.BOOT 2	1				
8	5YP-F5917-00	.BOOT, CALIPER	1				
9	5YP-F5925-01	.CLIP	1				
10	5P0-F5919-00	.SUPPORT, PAD	1				
11	5YP-F5924-00	.PIN, PAD	1				
12	3C1-F5805-10	.BRAKE PAD KIT	1				
13	5YP-F5939-00	.CLIP, PAD	1				
14	90149-10805	SCREW	2				

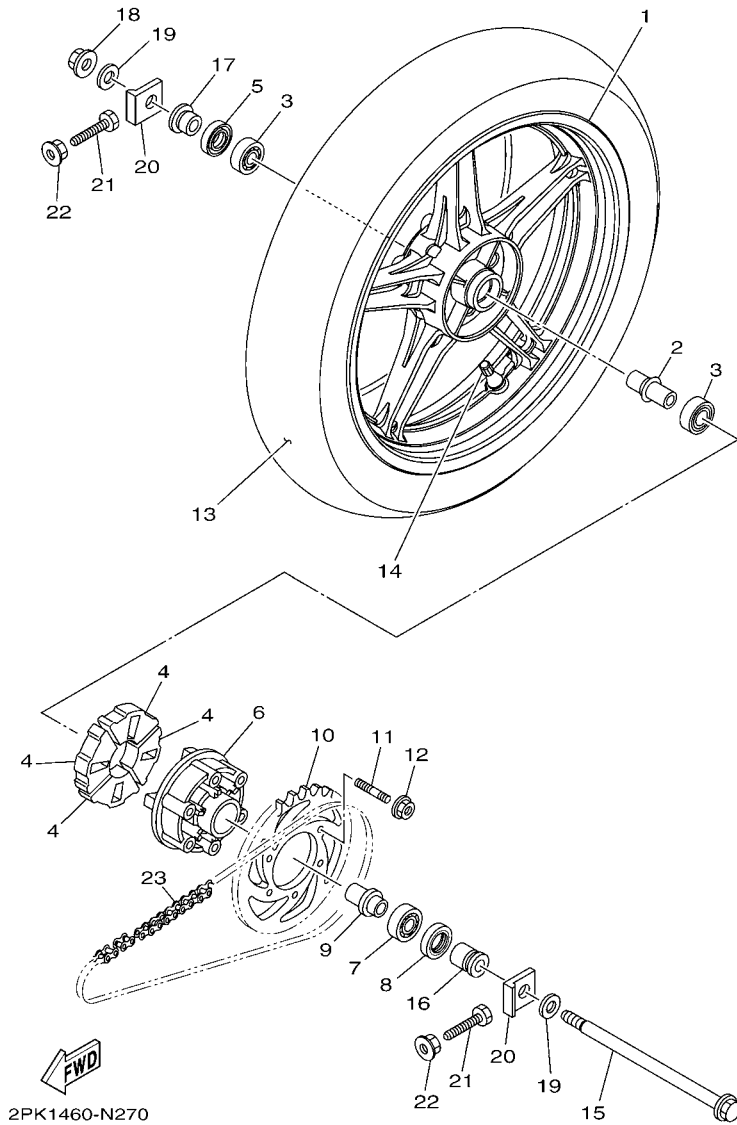
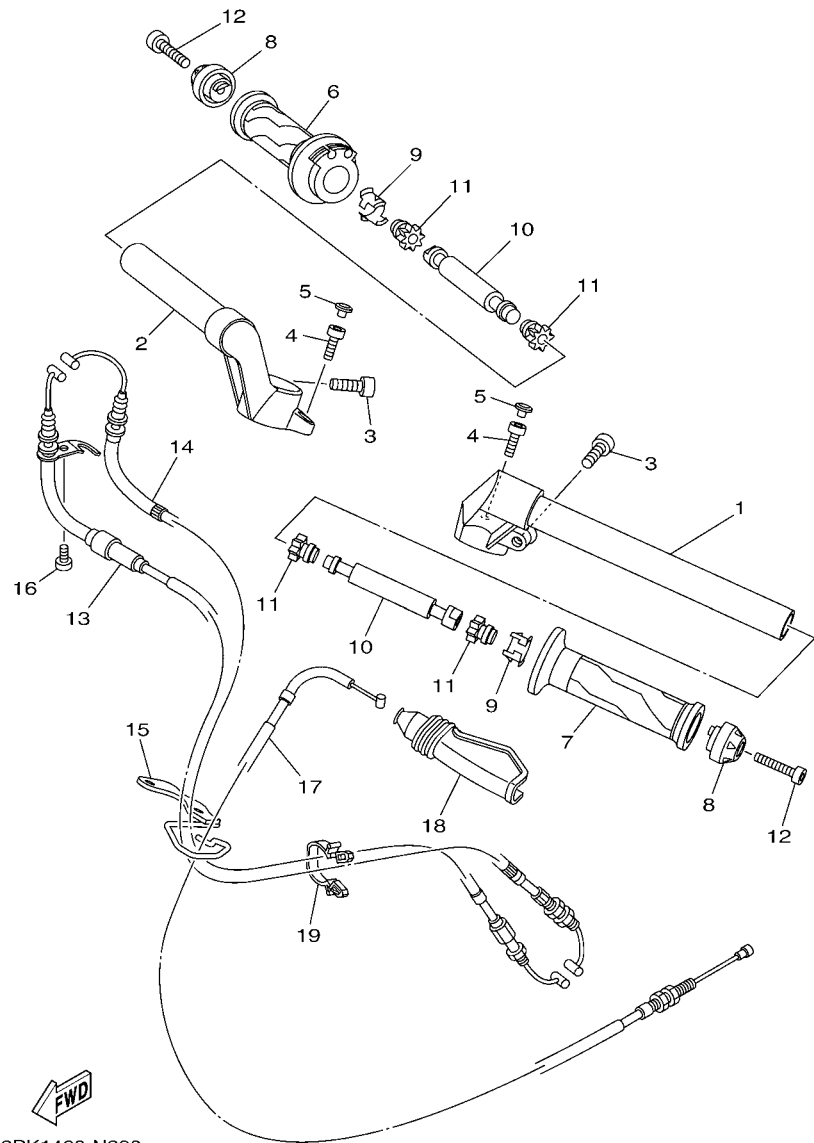

FIG. 27 REAR WHEEL

REF. NO.	PART NO.	DESCRIPTION	2PK1				REMARKS
1	1PA-F5338-10-33	CAST WHEEL, REAR (0033,YB)	1				YB
2	1PA-F530S-00	COLLAR ASSY	1				
3	93306-252X7	BEARING	2				
4	2PK-F5364-00	DAMPER	4				
5	93106-22808	OIL SEAL	1				
6	3C1-F5366-00-33	CLUTCH, HUB (0033,YB)	1				YB
7	93306-004XV	BEARING	1				
8	93106-26815	OIL SEAL	1				
9	1PA-F5377-00	COLLAR, WHEEL	1				
10	2PK-F5447-00	SPROCKET, DRIVEN	1				
11	90116-08826	BOLT, STUD	6				
12	95602-08200	NUT, SELF-LOCKING	6				
13	94113-17809	TIRE(130/70 M/C 62P RX-01R/TL)	1				INOUE
14	93900-00828	VALVE, RIM	1				
15	2PK-F5381-00	AXLE, WHEEL	1				
16	1CK-F5386-00	COLLAR, SPROCKET AXLE	1				
17	1PA-F5383-00	COLLAR, WHEEL	1				
18	95602-14200	NUT, SELF-LOCKING	1				
19	90201-15030	WASHER, PLATE	2				
20	1CK-F5388-00	PULLER, CHAIN 1	2				
21	90101-08006	BOLT	2				
22	95702-08500	NUT, FLANGE	2				
23	9X568-E5131	CHAIN (DID 428VIX-132LL)	1				



2PK1460-N290

FIG. 29 STEERING HANDLE & CABLE

REF. NO.	PART NO.	DESCRIPTION	2PK1				REMARKS
1	2PK-F6121-00	HANDLEBAR (LEFT)	1				
2	2PK-F6122-00	HANDLEBAR (RIGHT)	1				
3	91317-08025	BOLT	2				
4	91317-06020	BOLT	2				
5	20P-F3469-00	CAP, BOLT	2				
6	1CK-F6240-00	GRIP ASSY	1				
7	20P-F6241-00	GRIP	1				
8	2PK-F6246-00	END, GRIP	2				
9	1S7-F6257-00	STOPPER	2				
10	1S7-F622H-00	WEIGHT	2				
11	1S7-F622F-00	DAMPER, LOCATING 1	4				
12	91317-06030	BOLT	2				
13	2PK-F6311-00	CABLE, THROTTLE 1	1				
14	2PK-F6312-00	CABLE, THROTTLE 2	1				
15	2PK-F6315-00	GUIDE, WIRE	1				
16	98507-05012	SCREW, PAN HEAD	1				
17	2PK-F6335-00	CABLE, CLUTCH	1				
18	2PK-F6372-00	COVER, HANDLE LEVER 1	1				
19	90464-24230	CLAMP	1				

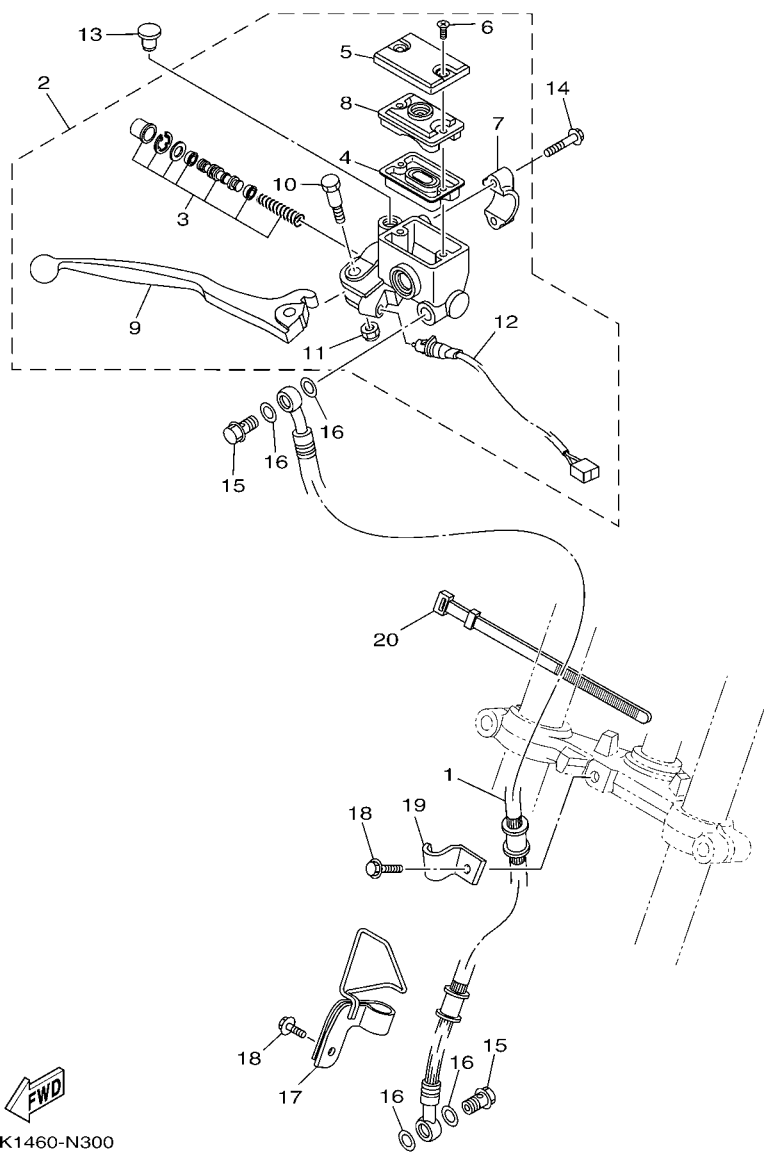

 2PK1460-N300

FIG. 30 FRONT MASTER CYLINDER

REF. NO.	PART NO.	DESCRIPTION	2PK1				REMARKS
1	2PK-F5872-00	HOSE, BRAKE 1	1				
2	1CK-F583T-00	MASTER CYLINDER ASSY	1				
3	5P0-W0041-10	.CYLINDER KIT, MASTER	1				
4	3RW-F5854-00	.DIAPHRAGM, RESERVOIR	1				
5	3C1-F5852-00	.CAP, RESERVOIR	1				
6	36Y-2589H-00	.SCREW	2				
7	3RW-F5867-00	.BRACKET, MASTER CYLINDER	1				
8	3C1-F5855-00	.BUSH,DIAPHRAGM	1				
9	38B-H3922-00	.LEVER 2	1				
10	90109-06577	.BOLT	1				
11	95602-06100	.NUT, U	1				
12	1CK-H3980-00	.FRONT STOP SWITCH ASSY	1				
13	90338-09802	PLUG	1				
14	95027-06025	BOLT, FLANGE	2				
15	90401-10812	BOLT, UNION	2				
16	90201-10118	WASHER, PLATE	4				
17	1PA-F5886-00	HOLDER, BRAKE HOSE	1				
18	95027-06014	BOLT, FLANGE	2				
19	2PK-F5876-00	HOLDER, BRAKE HOSE 2	1				
20	3AY-H3936-00	BAND, SWITCH CORD	1				

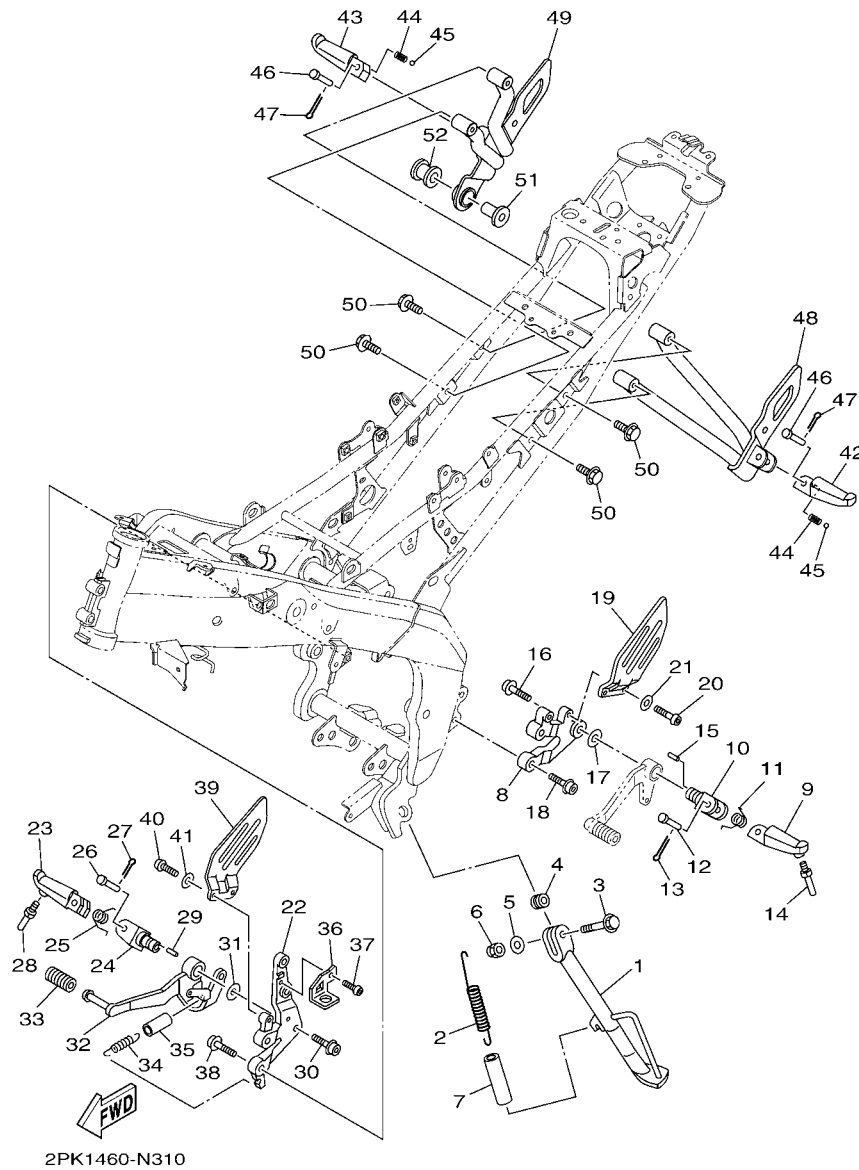

FIG. 31 STAND & FOOTREST

REF. NO.	PART NO.	DESCRIPTION	2PK1				REMARKS
1	2PK-F7311-00	STAND, SIDE	1				
2	90506-28800	SPRING, TENSION	1				
3	90105-10888	BOLT, FLANGE	1				
4	90387-10003	COLLAR	1				
5	92902-10600	WASHER, PLATE	1				
6	95612-10100	NUT, U	1				
7	90445-21848	HOSE (L70)	1				
8	2PK-F7442-00	BRACKET 2	1				
9	20P-F7451-00	FOOTREST	1				
10	2PK-F7411-00	FOOTREST 1	1				
11	90508-183B9	SPRING, TORSION	1				
12	90240-08144	PIN, CLEVIS	1				
13	91401-25015	PIN, COTTER	1				
14	2C0-27435-00	BOLT	1				
15	90249-02002	PIN	1				
16	90110-10012	BOLT, HEXAGON SOCKET HEAD	1				
17	90201-10066	WASHER, PLATE	1				
18	90110-08199	BOLT, HEXAGON SOCKET HEAD	2				
19	2PK-F7445-00	PLATE 1	1				
20	92012-06020	BOLT, BUTTON HEAD	2				
21	92902-06600	WASHER, PLATE	2				
22	2PK-F7443-00	BRACKET 3	1				
23	20P-F7461-00	FOOTREST	1				
24	2PK-F7411-00	FOOTREST 1	1				
25	90508-184B0	SPRING, TORSION	1				
26	90240-08144	PIN, CLEVIS	1				
27	91401-25015	PIN, COTTER	1				

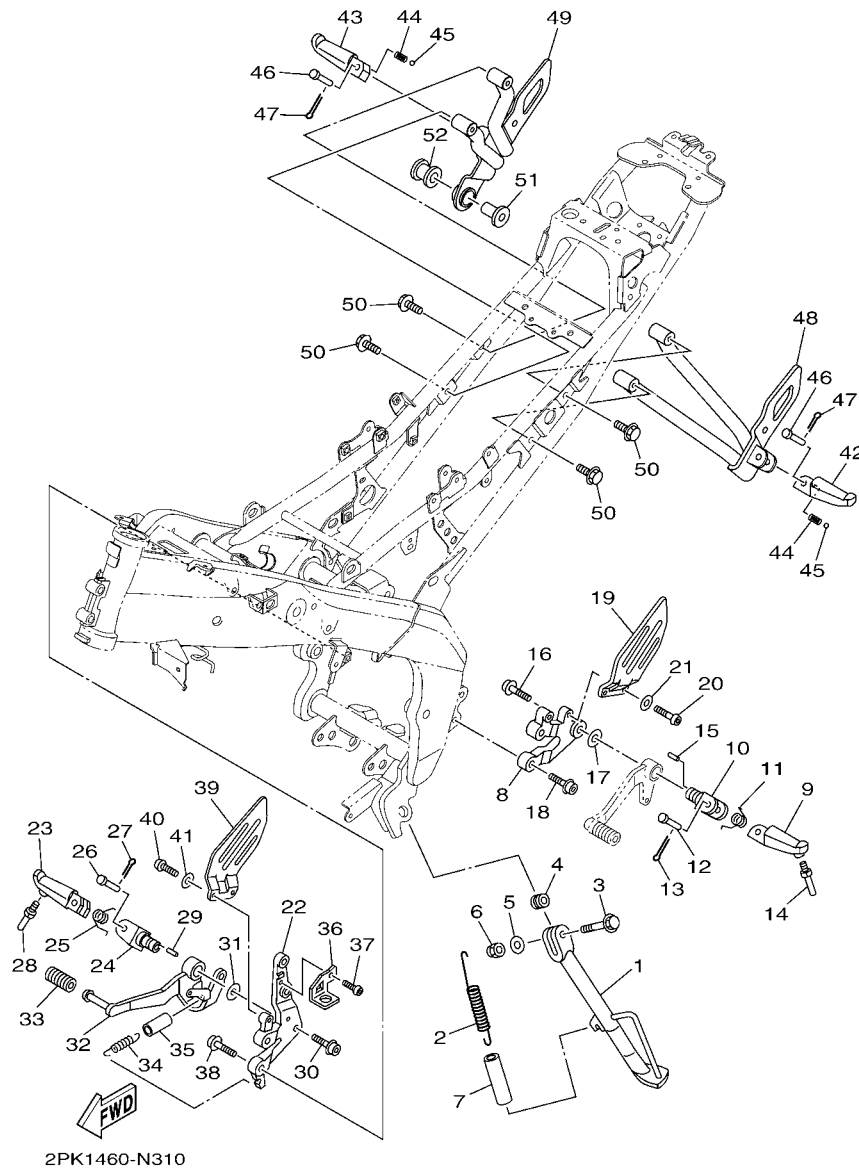

FIG. 31 STAND & FOOTREST

REF. NO.	PART NO.	DESCRIPTION	2PK1				REMARKS
28	2C0-27435-00	BOLT	1				
29	90249-02002	PIN	1				
30	90110-10012	BOLT, HEXAGON SOCKET HEAD	1				
31	90201-10066	WASHER, PLATE	1				
32	2PK-F7211-00	PEDAL, BRAKE	1				
33	1EG-E8113-01	COVER, SHIFT PEDAL	1				
34	90506-20193	SPRING, TENSION	1				
35	90445-16807	HOSE	1				
36	2PK-F144G-00	STAY, STOP SWITCH	1				
37	92012-06010	BOLT, BUTTON HEAD	1				
38	90110-08199	BOLT, HEXAGON SOCKET HEAD	2				
39	2PK-F7446-00	PLATE 2	1				
40	92012-06020	BOLT, BUTTON HEAD	2				
41	92902-06600	WASHER, PLATE	2				
42	45P-F7431-00	FOOTREST, REAR 1	1				
43	45P-F7441-00	FOOTREST, REAR 2	1				
44	90501-12743	SPRING, COMPRESSION	2				
45	93501-04830	BALL	2				
46	90240-08144	PIN, CLEVIS	2				
47	91401-25015	PIN, COTTER	2				
48	2PK-F741L-00	BRACKET 4	1				
49	2PK-F742L-00	BRACKET 5	1				
50	95812-08012	BOLT, FLANGE	4				
51	90387-08813	COLLAR	1				
52	5TP-E4747-00	DAMPER, MUFFLER	1				

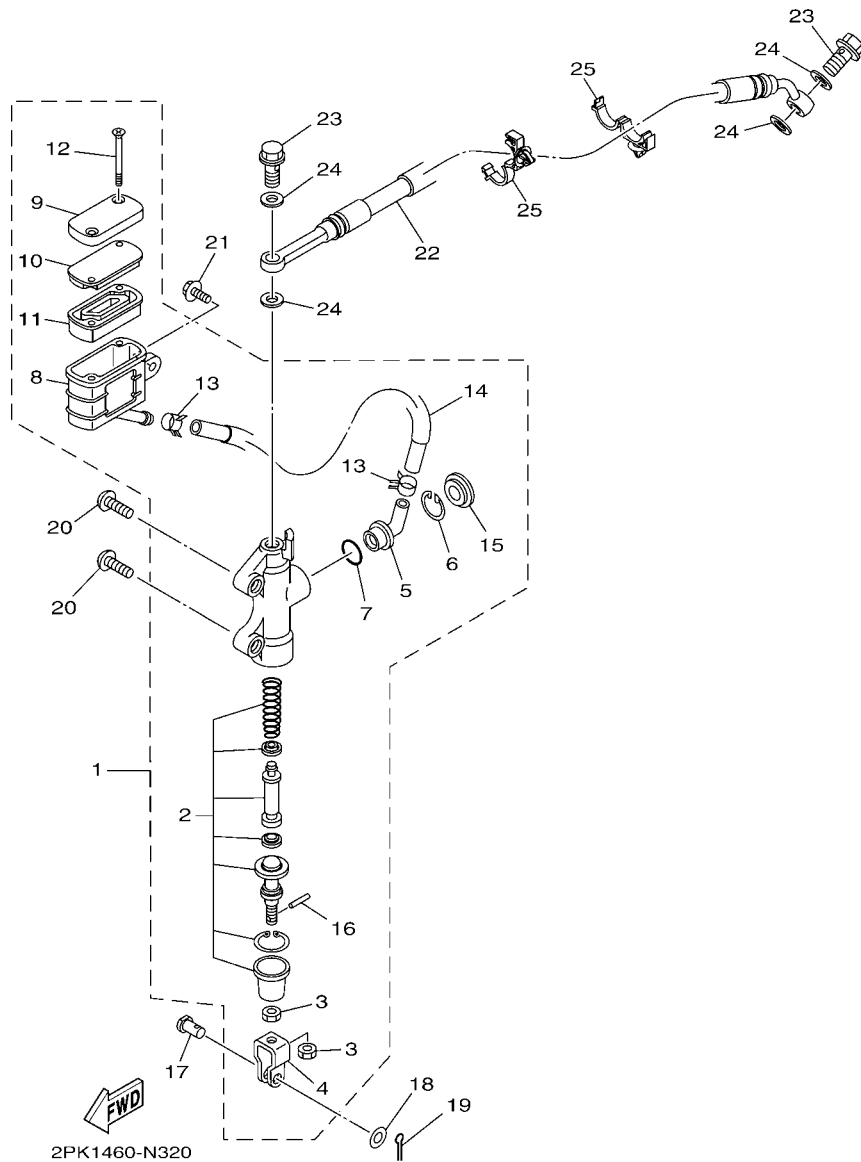

FIG. 32 REAR MASTER CYLINDER

REF. NO.	PART NO.	DESCRIPTION	2PK1				REMARKS
1	1PA-F583V-00	RR. MASTER CYLINDER ASSY.	1				
2	1PA-W0042-00	.CYLINDER KIT, MASTER	1				
3	95301-08700	.NUT	2				
4	50C-F7222-00	.JOINT	1				
5	50C-F582A-00	.JOINT	1				
6	50C-F5866-00	.CIRCLIP	1				
7	93210-15620	.O-RING	1				
8	1PA-F5894-00	.TANK, RESERVOIR	1				
9	1PA-F5852-00	.CAP, RESERVOIR	1				
10	1PA-F585B-00	.PLATE, DIAPHRAGM	1				
11	20P-F5854-00	.DIAPHRAGM, RESERVOIR	1				
12	98707-04045	.SCREW, FLAT HEAD	2				
13	90467-12085	.CLIP	2				
14	1CK-F5895-00	.HOSE, RESERVOIR	1				
15	50C-F589A-00	.COVER, DUST	1				
16	5BU-27234-00	.PIN, BRAKE ROD	1				
17	90240-08005	PIN, CLEVIS	1				
18	90201-08066	WASHER, PLATE	1				
19	91401-20012	PIN, COTTER	1				
20	92012-08020	BOLT, BUTTON HEAD	2				
21	90119-06137	BOLT, WITH WASHER	1				
22	2PK-F5873-00	HOSE, BRAKE 2	1				
23	90401-10812	BOLT, UNION	2				
24	90201-10118	WASHER, PLATE	4				
25	90464-17003	CLAMP	2				

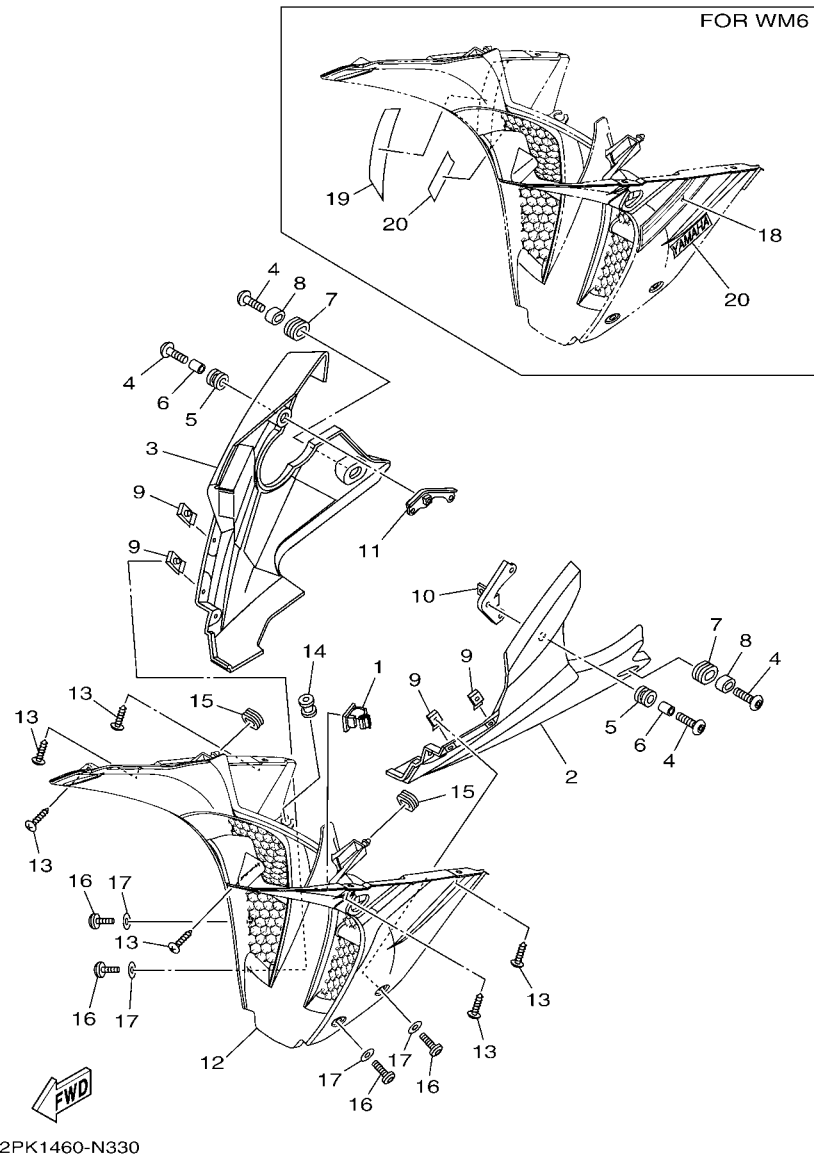
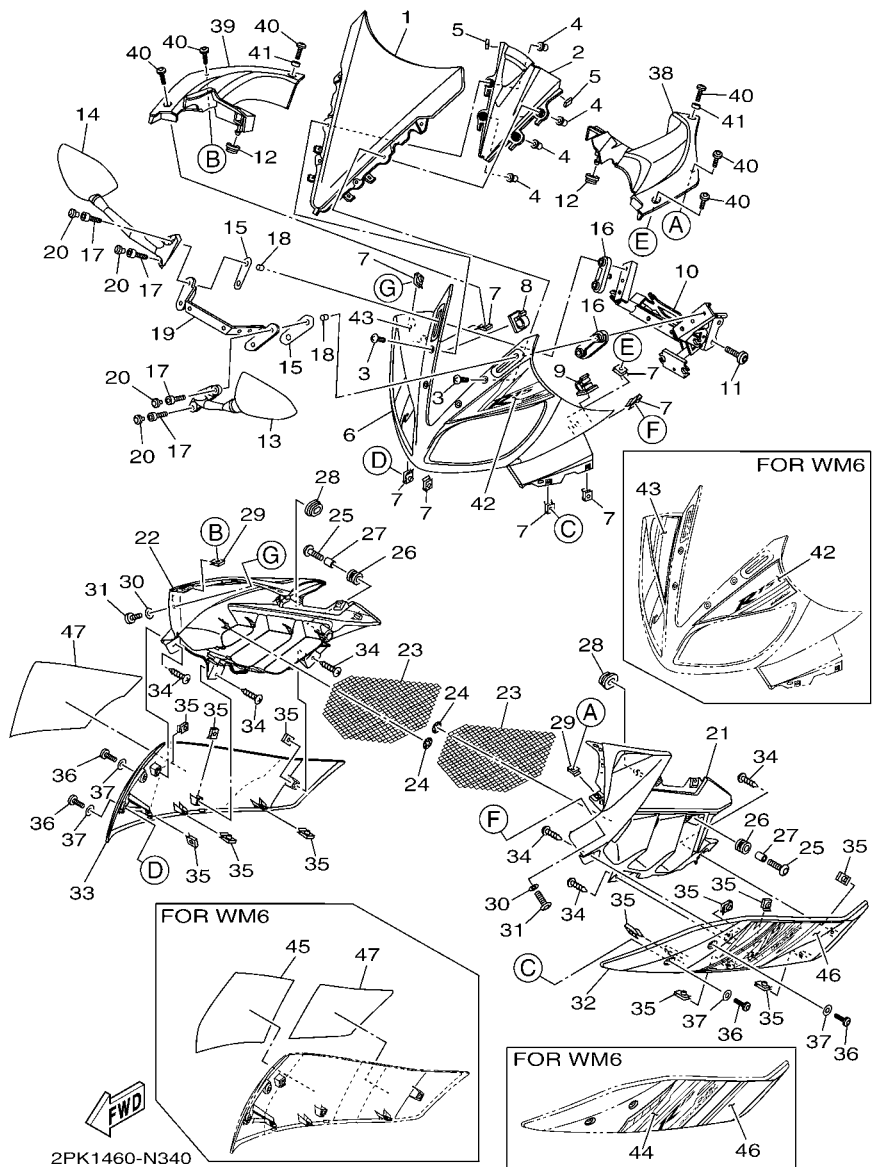

FIG. 33 LEG SHIELD

REF. NO.	PART NO.	DESCRIPTION	2PK1				REMARKS
1	90464-54086	CLAMP	1				
2	2PK-F8385-00-P1	COVER, UNDER (0564,DPBMC)	1				UR DPBMC
	2PK-F8385-00-P0	COVER, UNDER (0582,MBL2)	1				UR MBL2
3	2PK-F8395-00-P1	COVER, UNDER 2 (0564,DPBMC)	1				UR DPBMC
	2PK-F8395-00-P0	COVER, UNDER 2 (0582,MBL2)	1				UR MBL2
4	90111-06117	BOLT,HEX. SOCKET BUTTON	4				
5	90480-14003	GROMMET	2				
6	90387-068C2	COLLAR	2				
7	90480-01811	GROMMET	2				
8	2PK-F1749-00	COLLAR	2				
9	90183-050A7	NUT, SPRING	4				
10	54C-F831U-00	STAY, SIDE 1	1				
11	20P-F832U-01	STAY, SIDE 1	1				
12	2PK-F836M-00-6X	PANEL, INNER 3 (0564,DPBMC)	1				UR DPBMC
	2PK-F836M-00-5X	PANEL, INNER 3 (1124,WM6)	1				UR WM6
	2PK-F836M-00-7X	PANEL, INNER 3 (0919,DBNM8)	1				UR DBNM8
13	97707-50012	SCREW, TRUSS HEAD TAPPING	6				
14	2PK-F1773-00	GROMMET	1				
15	90480-01559	GROMMET	2				
16	90111-05003	BOLT,HEX. SOCKET BUTTON	4				
17	90202-05180	WASHER, PLATE	4				
18	2PK-F83GA-00	GRAPHIC, 7	1				WM6
19	2PK-F83GB-00	GRAPHIC, 8	1				WM6
20	2PK-F8328-00	EMBLEM	2				WM6

FIG. 34 WINDSHIELD



REF. NO.	PART NO.	DESCRIPTION	2PK1			REMARKS
1	2PK-F8381-00	WINDSHIELD	1			
2	20P-F836R-00	PANEL, INNER 5	1			
3	90150-05024	SCREW, ROUND HEAD	4			
4	90179-05849	NUT	4			
5	90520-02810	DAMPER, PLATE	2			
6	2PK-F835G-00-P1	BODY, FRONT UPPER 1 (1124,WM6)	1			UR WM6
	2PK-F835G-00-P0	BODY, FRONT UPPER 1(0121,VRC1)	1			UR VRC1
	2PK-F835G-00-P2	BODY, FRONT UPPER 1(0903,SMX)	1			UR SMX
7	90183-050A7	NUT, SPRING	8			
8	90464-20021	CLAMP	1			
9	90464-54086	CLAMP	1			
10	2PK-F8356-00	STAY 1	1			
11	90111-08836	BOLT,HEX. SOCKET BUTTON	2			
12	90480-01558	GROMMET	2			
13	2PB-F6280-01	REAR VIEW MIRROR ASSY (LEFT)	1			
14	2PB-F6290-01	REAR VIEW MIRROR ASSY (RIGHT)	1			
15	2PK-F8483-00	PLATE, RUBBER 1	2			
16	2PK-F8484-00	PLATE, RUBBER 2	2			
17	91317-06025	BOLT	4			
18	90387-068C2	COLLAR	4			
19	2PK-F1685-00	BRACKET, LICENSE	1			
20	20P-F3469-00	CAP, BOLT	4			
21	2PK-F117V-00-P1	COVER 7 (1124,WM6)	1			UR WM6
	2PK-F117V-00-P0	COVER 7 (0121,VRC1)	1			UR VRC1
	2PK-F117V-00-P2	COVER 7 (0903,SMX)	1			UR SMX
22	2PK-F117W-00-P1	COVER 8 (1124,WM6)	1			UR WM6
	2PK-F117W-00-P0	COVER 8 (0121,VRC1)	1			UR VRC1

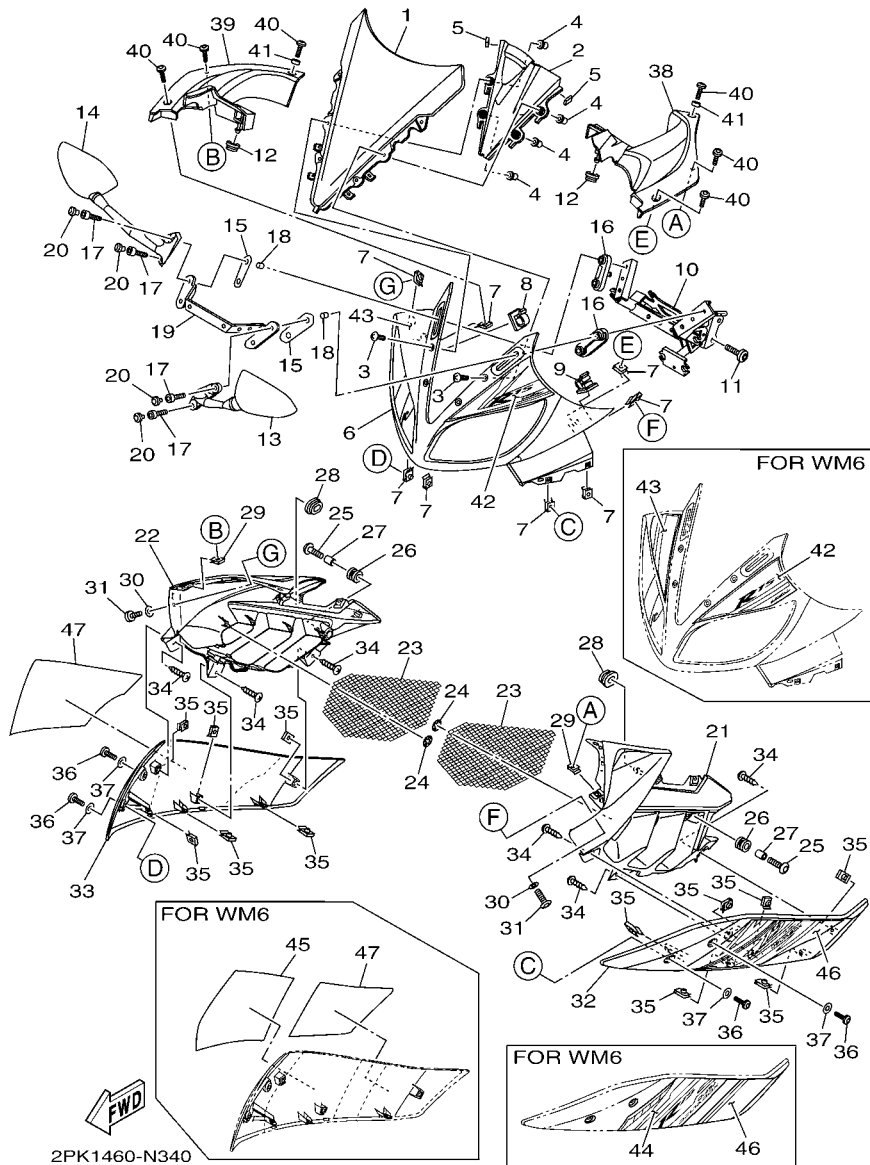

FIG. 34 WINDSHIELD

REF. NO.	PART NO.	DESCRIPTION	2PK1		REMARKS
22	2PK-F117W-00-P2	COVER 8 (0903,SMX)	1		UR SMX
23	1CK-F837V-00	GRILL, AIR OUTLET 1	2		
24	90183-05067	NUT, SPRING	18		
25	90111-06117	BOLT,HEX. SOCKET BUTTON	2		
26	90480-14003	GROMMET	2		
27	90387-068C2	COLLAR	2		
28	90480-01558	GROMMET	2		
29	90183-050A7	NUT, SPRING	2		
30	90202-05180	WASHER, PLATE	2		
31	90111-05003	BOLT,HEX. SOCKET BUTTON	2		
32	2PK-F835U-00-P1	PANEL 1 (0564,DPBMC)	1		UR DPBMC
	2PK-F835U-00-P0	PANEL 1 (1124,WM6)	1		UR WM6
	2PK-F835U-00-P2	PANEL 1 (0919,DBNM8)	1		UR DBNM8
33	2PK-F835V-00-P1	PANEL 2 (0564,DPBMC)	1		UR DPBMC
	2PK-F835V-00-P0	PANEL 2 (1124,WM6)	1		UR WM6
	2PK-F835V-00-P2	PANEL 2 (0919,DBNM8)	1		UR DBNM8
34	97707-50012	SCREW, TRUSS HEAD TAPPING	6		
35	90183-05807	NUT, SPRING	12		
36	90111-05003	BOLT,HEX. SOCKET BUTTON	4		
37	90202-05180	WASHER, PLATE	4		
38	2PK-F837L-00	PANEL, CONSOLE 1	1		
39	2PK-F837M-00	PANEL, CONSOLE 2	1		
40	90111-05002	BOLT,HEX. SOCKET BUTTON	6		
41	90387-068C4	COLLAR	2		
42	2PK-F8391-00	GRAPHIC 1	1		UR WM6
	2PK-F8391-10	GRAPHIC 1	1		UR VRC1
	2PK-F8391-20	GRAPHIC 1	1		UR SMX

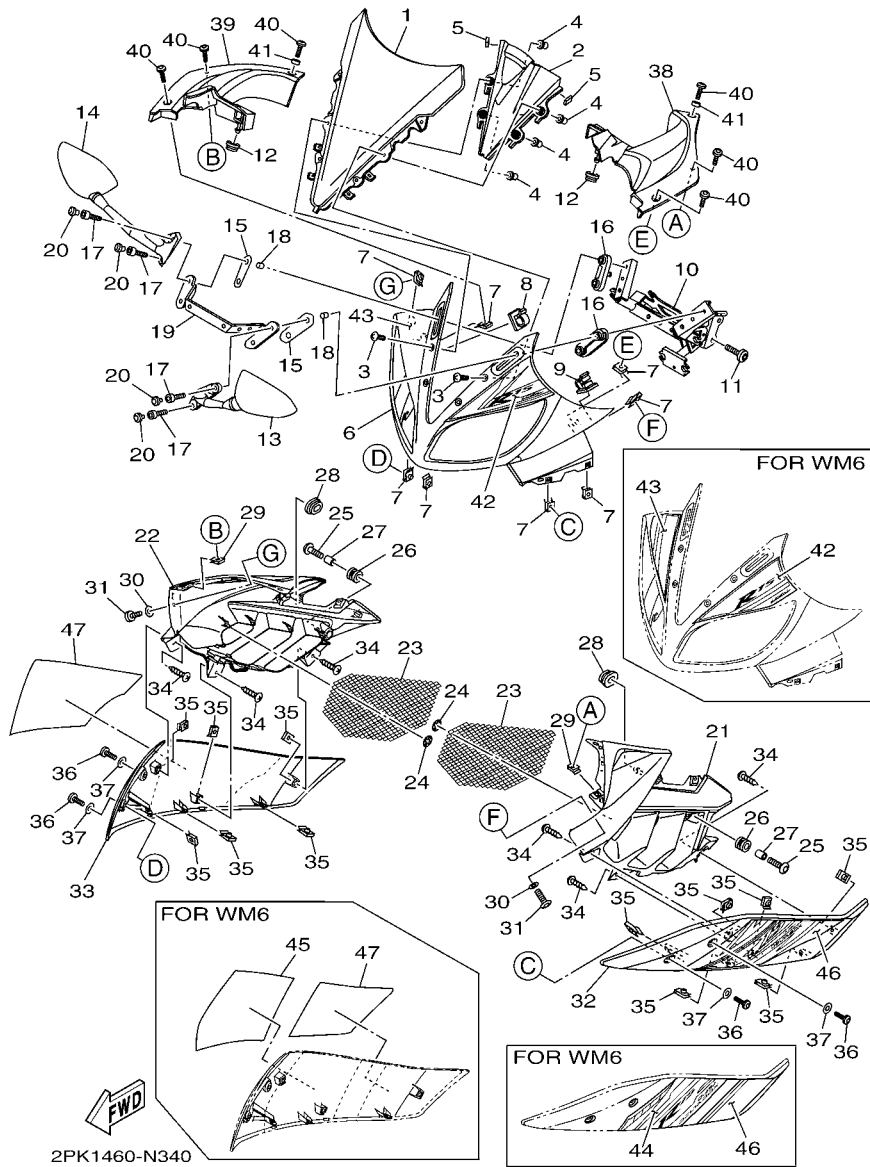
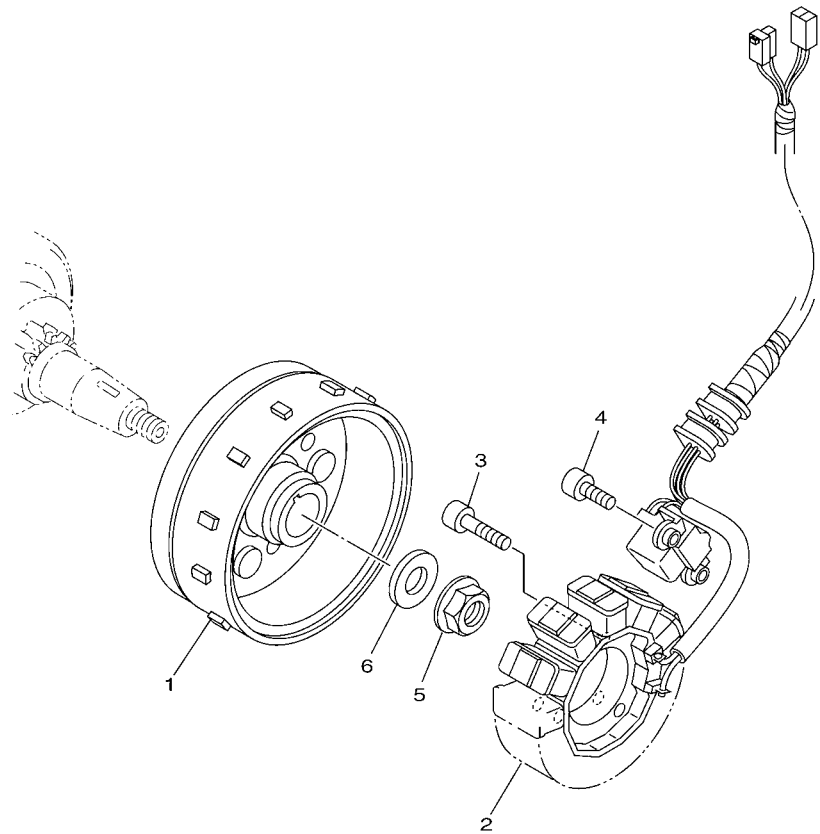

FIG. 34 WINDSHIELD

REF. NO.	PART NO.	DESCRIPTION	2PK1				REMARKS
43	2PK-F8392-00	GRAPHIC 2	1				UR WM6
	2PK-F8392-10	GRAPHIC 2	1				UR VRC1
	2PK-F8392-20	GRAPHIC 2	1				UR SMX
44	2PK-F8393-00	GRAPHIC 3	1				WM6
45	2PK-F8394-00	GRAPHIC 4	1				WM6
46	2PK-F8398-00	GRAPHIC 5	1				WM6
	2PK-F8398-10	GRAPHIC 5	1				UR VRC1
	2PK-F8398-20	GRAPHIC 5	1				UR SMX
47	2PK-F8399-00	GRAPHIC 6	1				UR WM6
	2PK-F8399-10	GRAPHIC 6	1				UR VRC1
	2PK-F8399-20	GRAPHIC 6	1				UR SMX



 2FB1470-N350

FIG. 35 GENERATOR

REF. NO.	PART NO.	DESCRIPTION	2PK1				REMARKS
1	2FB-H1450-00	ROTOR ASSY	1				
2	2FB-H1410-00	STATOR ASSY	1				
3	91312-06025	BOLT	3				
4	91312-06016	BOLT	2				
5	95702-12500	NUT, FLANGE	1				
6	90201-12019	WASHER, PLATE	1				

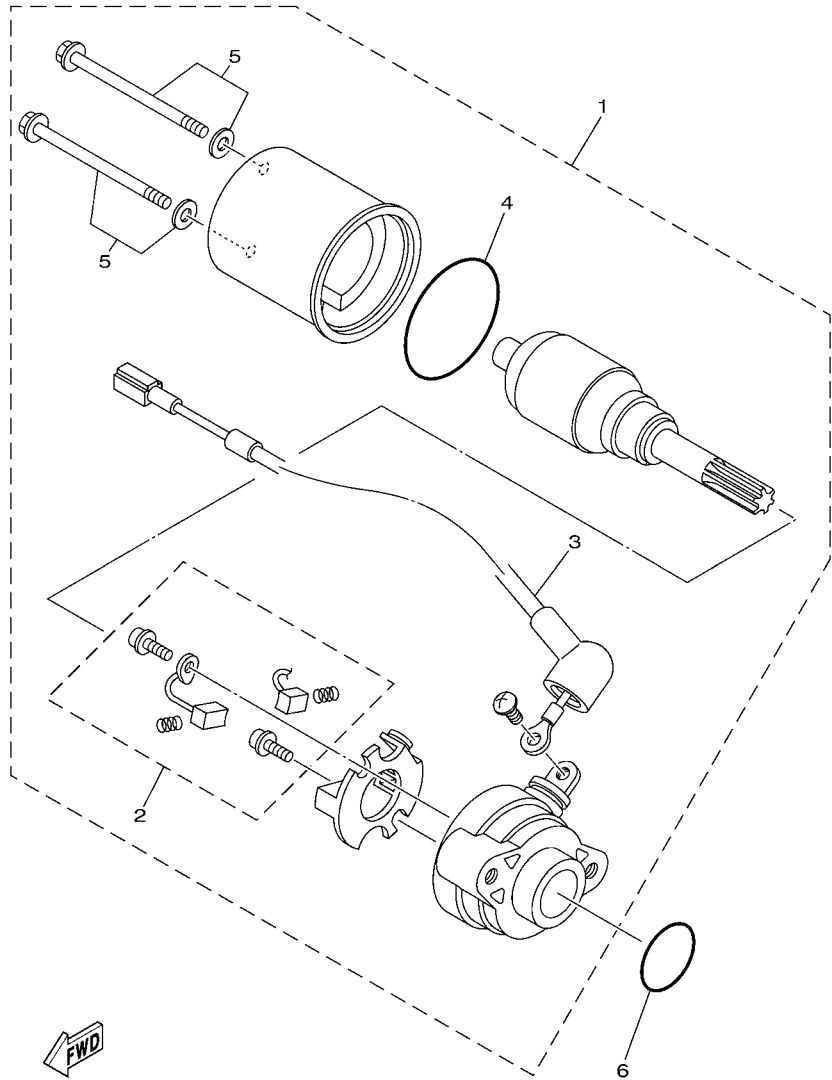

3C11460-F330

FIG. 36 STARTING MOTOR

REF. NO.	PART NO.	DESCRIPTION	2PK1				REMARKS
1	5D7-H1800-01	STARTING MOTOR ASSY	1				
2	3AY-H1801-00	.BRUSH SET	1				
3	5D7-8183G-00	.CORD COMP.	1				
4	1S7-H1861-00	.GASKET	1				
5	3AY-H1828-00	.SCREW 2	2				
6	93210-26805	O-RING	1				

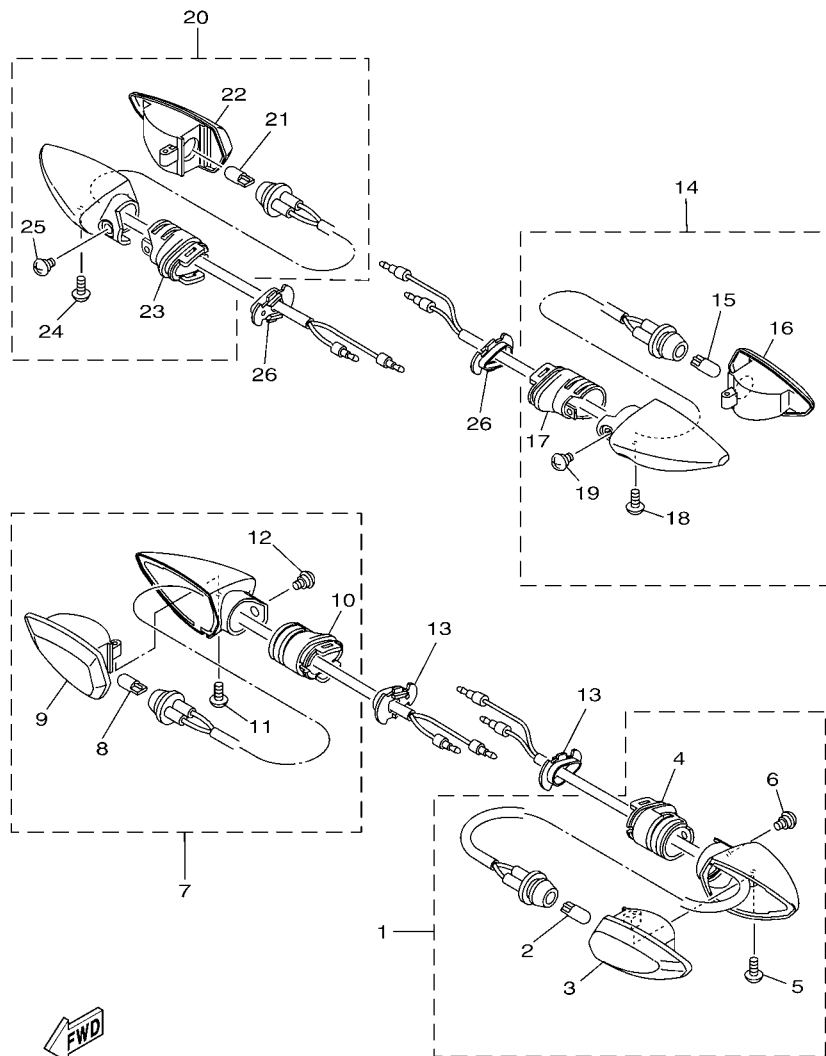

2PK1460-N370

FIG. 37 FLASHER LIGHT

REF. NO.	PART NO.	DESCRIPTION	2PK1				REMARKS
1	2PK-H3310-00	FRONT FLASHER LIGHT ASSY 1	1				
2	5HV-H3311-00	.BULB (12V-10W) AMBER	1				
3	1PA-H333A-00	.LENS COMP 1	1				
4	1PA-H3328-00	.STAY, FLASHER 2	1				
5	1PA-H3333-00	.SCREW, LENS FITTING	1				
6	1PA-H3358-00	.SCREW, SPECIAL	1				
7	2PK-H3320-00	FRONT FLASHER LIGHT ASSY 2	1				
8	5HV-H3311-00	.BULB (12V-10W) AMBER	1				
9	1PA-H334A-00	.LENS COMP 2	1				
10	1PA-H3328-00	.STAY, FLASHER 2	1				
11	1PA-H3333-00	.SCREW, LENS FITTING	1				
12	1PA-H3358-00	.SCREW, SPECIAL	1				
13	3C1-H3318-00	STAY, FLASHER 1	2				
14	2PK-H3330-00	REAR FLASHER LIGHT ASSY 1	1				
15	5HV-H3311-00	.BULB (12V-10W) AMBER	1				
16	1PA-H334A-00	.LENS COMP 2	1				
17	1PA-H3328-00	.STAY, FLASHER 2	1				
18	1PA-H3333-00	.SCREW, LENS FITTING	1				
19	1PA-H3358-00	.SCREW, SPECIAL	1				
20	2PK-H3340-00	REAR FLASHER LIGHT ASSY 2	1				
21	5HV-H3311-00	.BULB (12V-10W) AMBER	1				
22	1PA-H333A-00	.LENS COMP 1	1				
23	1PA-H3328-00	.STAY, FLASHER 2	1				
24	1PA-H3333-00	.SCREW, LENS FITTING	1				
25	1PA-H3358-00	.SCREW, SPECIAL	1				
26	3C1-H3318-00	STAY, FLASHER 1	2				

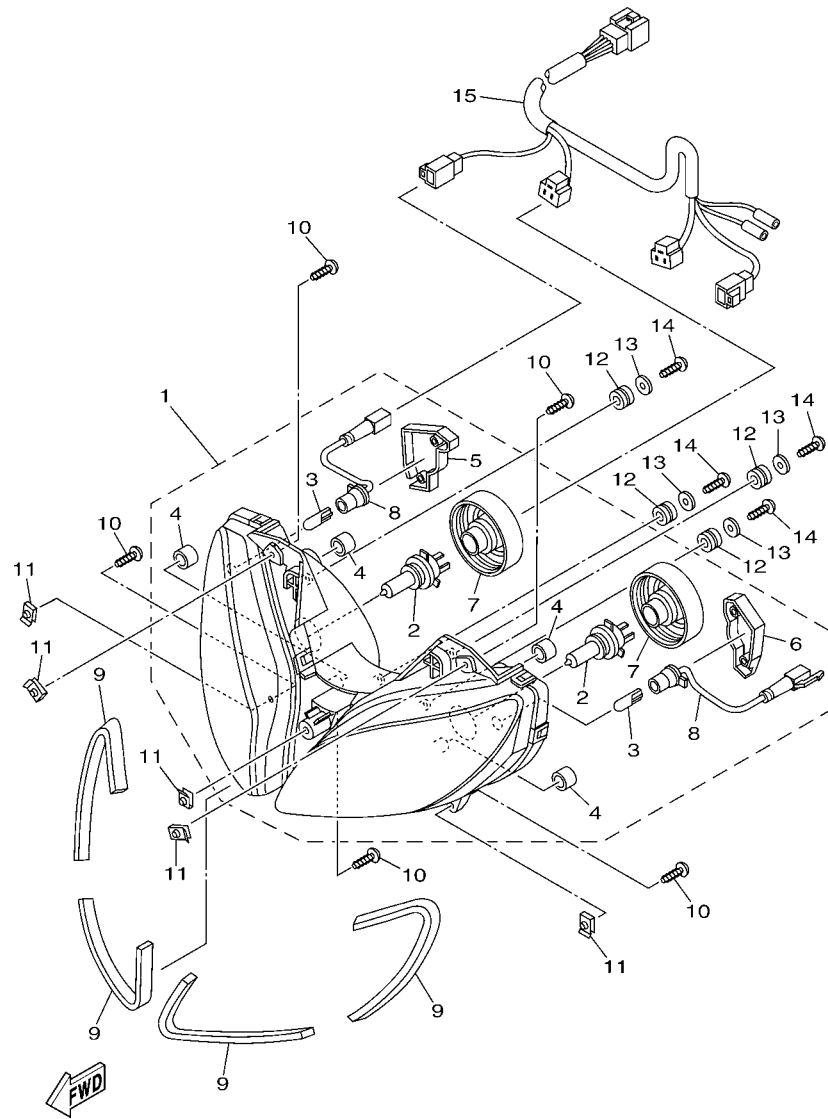

1CK1470-K391

FIG. 39 HEADLIGHT

REF. NO.	PART NO.	DESCRIPTION	2PK1				REMARKS
1	20P-H4300-03	HEADLIGHT ASSY	1				
2	20P-H4314-00	.BULB (12V-35/35W)	2				
3	20P-H4347-00	.BULB (12V-5W)	2				
4	20P-H4378-00	.CAP	4				
5	20P-H4544-11	.COVER	1				
6	20P-H4544-01	.COVER	1				
7	20P-H4397-00	.COVER, SOCKET	2				
8	20P-H4312-01	.CORD ASSY	2				
9	2PK-H4345-00	DAMPER, HEADLIGHT	4				
10	97702-50016	SCREW, TAPPING	5				
11	90183-05807	NUT, SPRING	5				
12	90480-14229	GROMMET	4				
13	90201-05036	WASHER, PLATE	4				
14	97702-50016	SCREW, TAPPING	4				
15	2PK-H4359-00	CORD, HEADLIGHT	1				

FIG. 40 TAILLIGHT

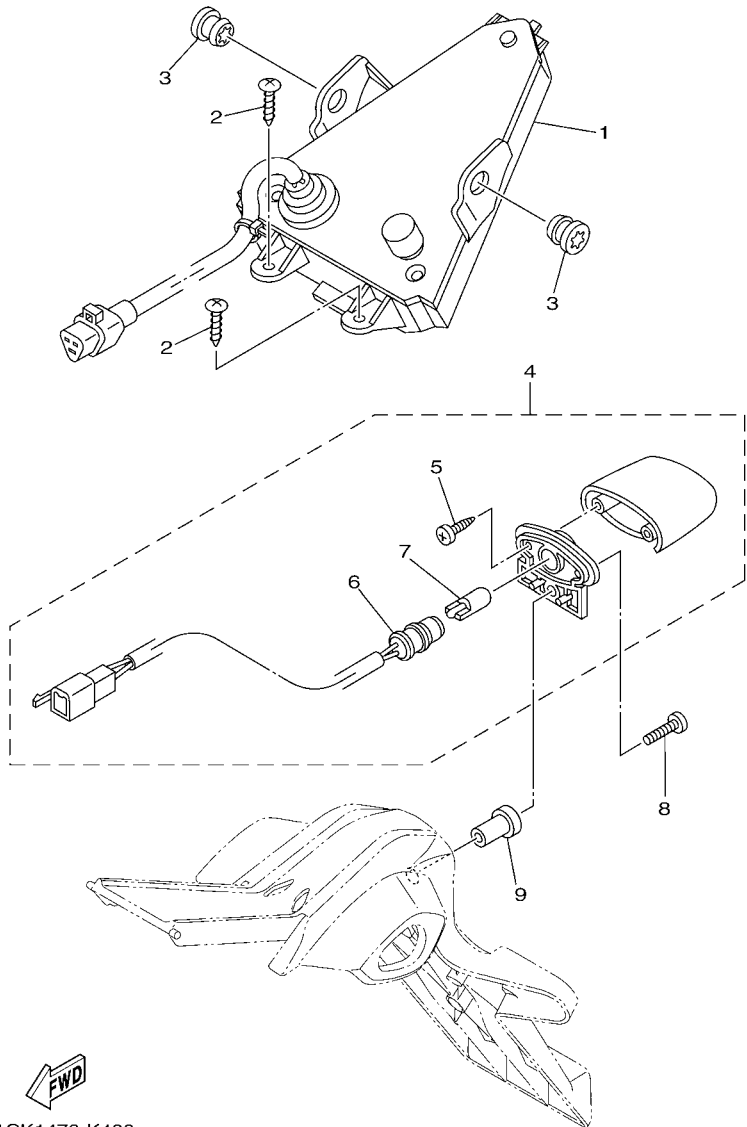

REF. NO.	PART NO.	DESCRIPTION	2PK1				REMARKS
1	1CK-H4710-00	TAILLIGHT UNIT ASSY	1				
2	97702-50014	SCREW, TAPPING	2				
3	90480-13818	GROMMET	2				
4	1CK-H4740-00	LICENCE LIGHT ASSY	1				
5	1CK-H4726-00	.SCREW	2				
6	1CK-H4547-00	.CORD, LICENCE LIGHT	1				
7	1CK-H4744-00	.BULB (12V-5W)	1				
8	98902-04020	SCREW, BIND	1				
9	90179-04003	NUT	1				

1CK1470-K400

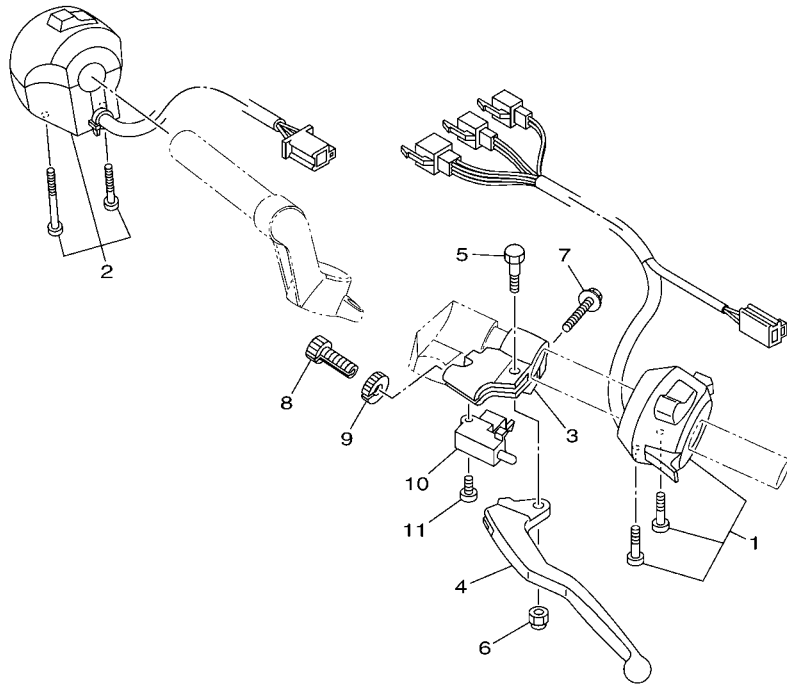

 2PB2700-M410

FIG. 41 HANDLE SWITCH & LEVER

REF. NO.	PART NO.	DESCRIPTION	2PK1				REMARKS
1	2PK-H3972-00	SWITCH, HANDLE 4	1				
2	2PK-H3975-00	SWITCH, HANDLE 2	1				
3	20P-H2911-00	HOLDER, LEVER 1	1				
4	20P-H3912-00	LEVER 1	1				
5	20P-H3945-00	BOLT, LEVER	1				
6	20P-H331B-00	NUT, SPRING	1				
7	20P-H3546-00	BOLT	1				
8	20P-H3951-00	BOLT, CABLE ADJUSTING	1				
9	20P-H3927-00	NUT, ADJUSTING	1				
10	2PK-H2917-00	SWITCH	1				
11	98707-03020	SCREW, FLAT HEAD	1				

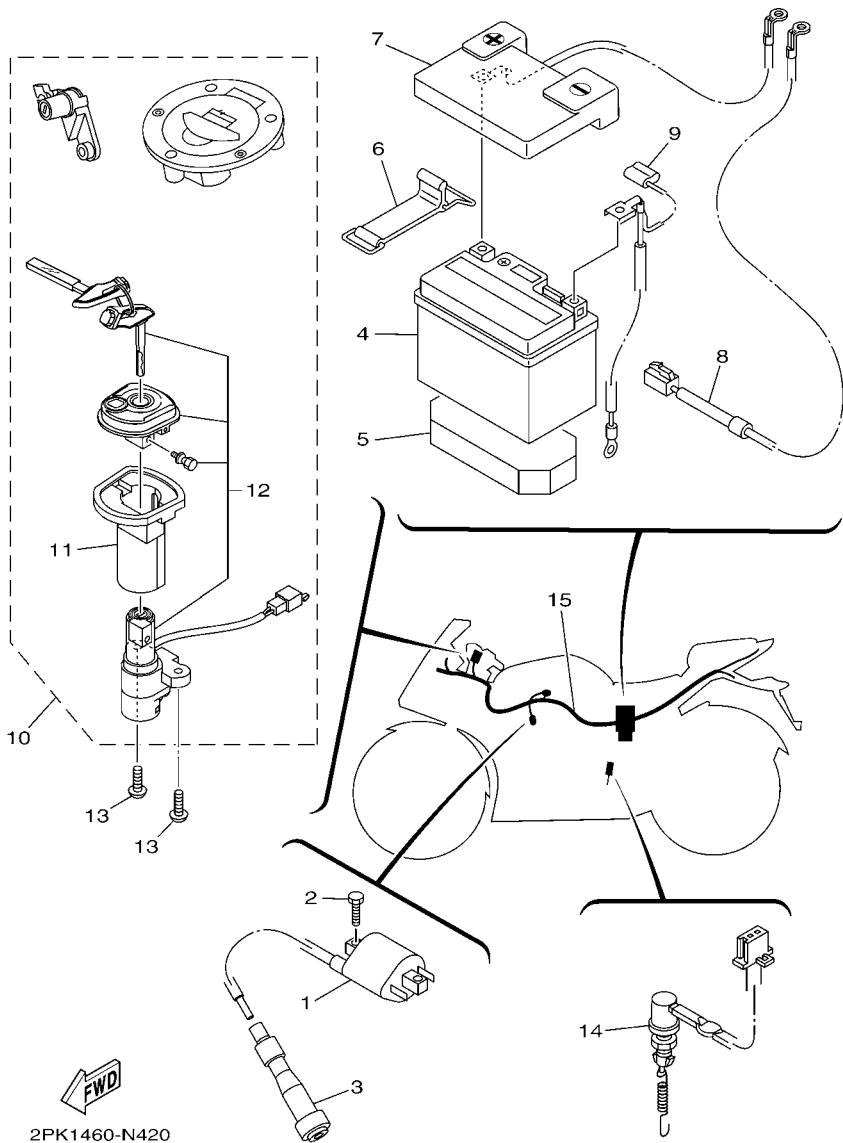

FIG. 42 ELECTRICAL 1

REF. NO.	PART NO.	DESCRIPTION	2PK1				REMARKS
1	3C1-H2310-01	IGNITION COIL ASSY	1				
2	97002-06016	BOLT, HEXAGON	2				
3	1S7-H2370-00	PLUG CAP ASSY	1				
4	14D-H2100-10	BATTERY ASSY (GS GZ4V)	1				
5	2PK-H2121-00	PAD, BATTERY	1				
6	3C1-H2131-00	BAND, BATTERY	1				
7	2PK-H2115-00	WIRE, PLUS LEAD	1				
8	2PK-H2509-00	WIRE, SUB LEAD	1				
9	2PK-H2116-00	WIRE, MINUS LEAD	1				
10	2PK-XH250-00	MAIN SW. STRG. LOCK SUB ASSY	1				
11	2PK-H2568-00	.COVER, MAIN SWITCH	1				
12	2PK-H252E-00	.MAIN SWITCH COMP.	1				
13	90149-06843	SCREW	2				
14	2PK-H2530-00	STOP SWITCH ASSY	1				
15	2PK-H2590-00	WIRE HARNESS ASSY	1				

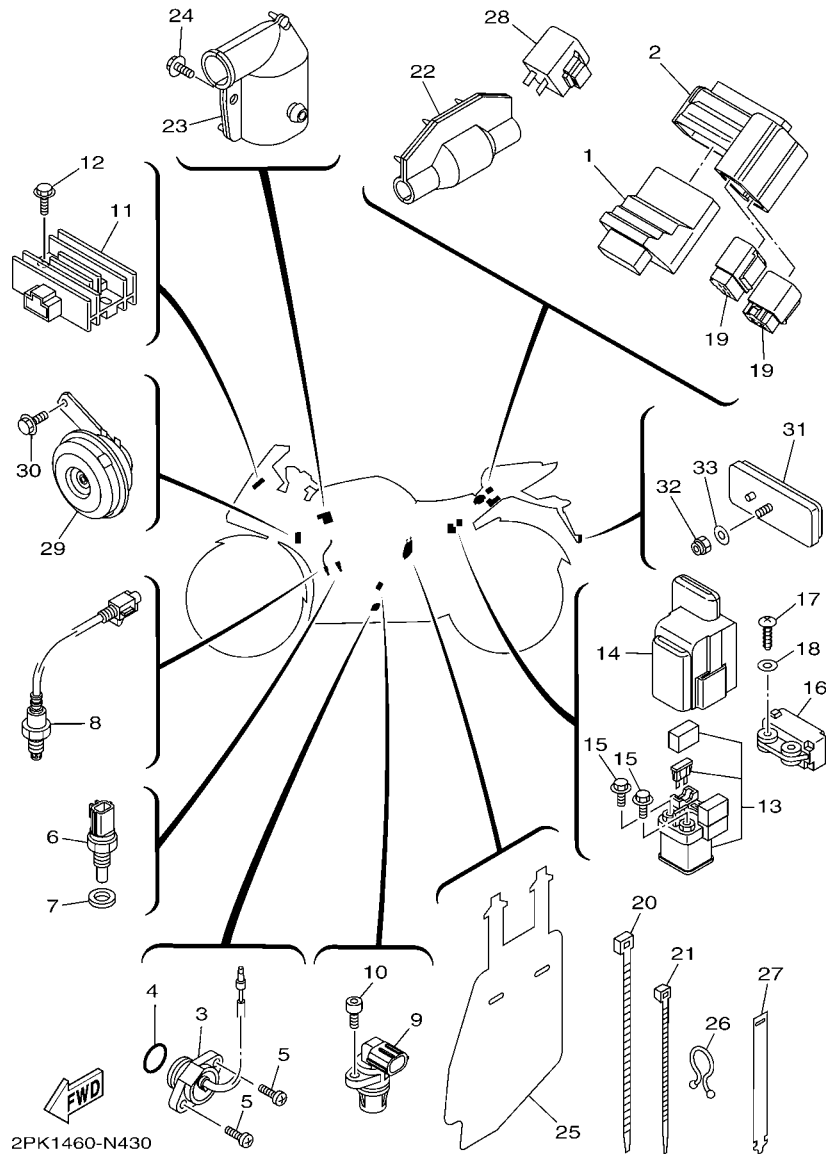

FIG. 43 ELECTRICAL 2

REF. NO.	PART NO.	DESCRIPTION	2PK1				REMARKS
1	2PK-H591A-00	ENGINE CONTROL UNIT ASSY	1				
2	2PK-H5546-00	BAND	1				
3	1PA-H2540-00	NEUTRAL SWITCH ASSY	1				
4	93210-21801	O-RING	1				
5	98502-05016	SCREW, PAN HEAD	2				
6	54P-H3591-00	THERMO UNIT	1				
7	90430-10802	GASKET	1				
8	1DY-H592A-01	SENSOR, OXYGEN	1				
9	1PA-H3755-00	SENSOR, SPEED	1				
10	91312-06014	BOLT	1				
11	54B-H1960-00	RECTIFIER & REGULATOR ASSY	1				
12	95807-06020	BOLT, FLANGE	2				
13	2PK-H1940-00	STARTER RELAY ASSY	1				
14	2PK-H2155-00	BAND	1				
15	95022-06008	BOLT, FLANGE	2				
16	3C1-H2576-00	SENSOR, LEAN ANGLE	1				
17	97707-40012	SCREW, TAPPING	2				
18	90201-04804	WASHER, PLATE	2				
19	45P-H1951-00	RELAY	2				
20	90464-50800	CLAMP	3				
21	90464-36800	CLAMP	7				
22	2PK-H2599-00	COVER, CONNECTER	1				
23	2PK-H246B-00	COVER 1	1				
24	90119-06054	BOLT, WITH WASHER	1				
25	2PK-H2589-00	PROTECTOR, WIRE HARNESS	1				
26	90464-20822	CLAMP	2				
27	2PK-F179E-00	BAND	1				

NUMERICAL INDEX

PART NO.	REF. NO.	PART NO.	REF. NO.	PART NO.	REF. NO.	PART NO.	REF. NO.	PART NO.	REF. NO.	PART NO.	REF. NO.
3C1-11531-00	2 - 22	1PA-E2159-00	3 - 12	20P-E443E-00	8 - 23	38B-E6380-01	13 - 20	2PB-F1650-00	20 - 21	5BP-F3118-10	22 - 15
3C1-11536-00	2 - 15	1S7-E2161-00	3 - 11	2PK-E443H-00	8 - 36	3C1-E7121-00	14 - 7	2PK-F1685-00	34 - 19		22 - 30
3C1-11681-10	2 - 3	3C1-E2170-00	4 - 1	20P-E4450-00	8 - 19	5D7-E7131-00	14 - 5	1CK-F1711-00	19 - 1	2PK-F3126-00	22 - 2
5YP-12411-00	6 - 1	5MX-E2210-10	4 - 17	3C1-E4452-00	8 - 21	3C1-E7151-00	14 - 2	2PK-F171E-00-P0	19 - 21	2PK-F3136-00	22 - 17
51Y-23111-10	22 - 12	5MX-E2213-01	4 - 18	20P-E4453-01	8 - 20	5D7-E7161-00	14 - 6	2PK-F171E-00-P1	19 - 21	2PK-F3141-00	22 - 9
	22 - 27	1PA-E2231-00	4 - 12	20P-E4485-00	8 - 25	3C1-E7211-00	14 - 13	2PK-F171E-00-P2	19 - 21		22 - 24
5VC-23462-00	22 - 32	1PA-E2241-00	4 - 13	21C-E4613-00	9 - 12	3C1-E7221-00	14 - 21	2PK-F171X-00-P0	19 - 23	5BP-F3144-00	22 - 5
36Y-2589H-00	30 - 6	3C1-E2256-00	4 - 16	2FB-E4703-00	9 - 1	3C1-E7231-00	14 - 19	2PK-F171X-00-P1	19 - 23		22 - 20
5BU-27234-00	32 - 16	1PA-E2280-00	4 - 6	1CK-E4718-00	9 - 2	3C1-E7241-00	14 - 18	2PK-F171X-00-P2	19 - 23	5BP-F3145-00	22 - 3
2C0-27435-00	31 - 14	1S7-E2288-00	4 - 7	1CK-E4728-00	9 - 3	3C1-E7251-00	14 - 15	1CK-F1721-00	19 - 2		22 - 18
	31 - 28	1S7-E2405-00	6 - 5	5TP-E4747-00	31 - 52	5D7-E7261-00	14 - 20	2PK-F1731-00-P0	19 - 16	2JK-F3149-01	22 - 14
5D7-8183G-00	36 - 3	2PK-E240A-00	6 - 4	1CK-E4799-00	9 - 8	3C1-E7402-00	14 - 12	2PK-F1731-00-P1	19 - 16		22 - 29
1PA-E1102-00	1 - 1	1S7-E2413-00	6 - 2	2PK-E5113-00	11 - 9	5D7-E7411-10	14 - 1	1LB-F1737-00	19 - 26	22W-F3156-L0	22 - 4
1S7-E111F-00	4 - 9	3C1-E2422-00	5 - 1	1PA-E5150-00	10 - 1	1S7-E7456-00	14 - 28	2PK-F1737-00	19 - 26		22 - 19
1S7-E1133-10	1 - 2	1S7-E2428-00	5 - 3	1S7-E5351-00	7 - 3	3C1-E7471-00	14 - 10	2PK-F173E-00	19 - 27	2BU-F3158-00	22 - 10
1PA-E1166-00	8 - 33	3C1-E2443-00	5 - 13	3C1-E5362-00	11 - 17	38B-E8101-00	16 - 4	2PK-F1741-00-P0	19 - 17		22 - 25
3C1-E1181-01	1 - 14	1S7-E2450-01	5 - 7	2PK-E5411-00	11 - 1	2PK-E8110-00	16 - 9	2PK-F1741-00-P1	19 - 17	2PK-F3170-00	22 - 7
1S7-E1185-02	5 - 4	20P-E2467-01	6 - 15	2PK-E5418-00	11 - 10	5BP-E8112-10	16 - 14	2PK-F1749-00	33 - 8		22 - 22
1PA-E1191-00	1 - 7	2PK-E246A-00	6 - 14	2PK-E5421-00	11 - 12	1EG-E8113-01	16 - 10	2PK-F174G-00	19 - 28	2JK-F3173-00	22 - 8
1S7-E1193-00	1 - 10	3C1-E2481-00	6 - 16	2PK-E5441-00	4 - 19		31 - 33	2PK-F174G-10	19 - 28		22 - 23
1S7-E1196-00	5 - 5	3C1-E2482-00	6 - 18	2PK-E5451-00	11 - 2	2PK-E8115-00	16 - 11	2PK-F174G-20	19 - 28	31B-F3181-00	22 - 13
1PA-E1311-00	1 - 18	5P0-E2590-00	6 - 8	2PK-E5461-00	11 - 13	21C-E8140-00	16 - 1	2PK-F174H-00	19 - 29		22 - 28
1S7-E1351-00	1 - 19	5YP-E2671-00	6 - 7	1PA-E5514-00	12 - 4	3C1-E8337-00	16 - 3	2PK-F174H-10	19 - 29	2PK-F3340-00	22 - 31
3C1-E1400-10	2 - 1	5YP-E2675-00	6 - 6	38B-E5521-00	12 - 5	3C1-E8511-00	15 - 4	2PK-F174H-20	19 - 29	2JK-F3346-00	22 - 34
3C1-E1412-10	2 - 2	1PA-E3300-00	7 - 1	1PA-E5524-00	12 - 8	3C1-E8512-00	15 - 5	2PK-F1773-00	33 - 14	1PA-F3411-00	21 - 2
3C1-E1422-10	2 - 6	1PA-E3324-00	7 - 8	5YP-E5580-00	12 - 11	3C1-E8513-00	15 - 6	2PK-F179E-00	43 - 27	1PA-F3412-00	21 - 3
2FB-E1454-00	2 - 21	3C1-E3327-00	7 - 13	5HV-E5583-00	12 - 12	1PA-E8531-00	15 - 7	2PK-F1823-00	19 - 15	5BP-F3416-00	21 - 5
3C1-E1496-00	2 - 16	38B-E3411-00	7 - 4	3C1-E5598-00	4 - 15	2PK-E8540-00	15 - 1	3C1-F1828-00	19 - 11	1PA-F3418-00	21 - 8
3C1-E1549-00	2 - 7	38B-E3440-00	7 - 7	5YP-E5614-00	12 - 13	5TP-E8542-00	15 - 2	2FB-F1871-00	19 - 8	5TL-F341E-00	21 - 4
1PA-E1603-00	2 - 14	2PK-E3447-00	7 - 9	20P-E5666-00	12 - 1	2PK-F1110-00	17 - 1	3C1-F1875-00	19 - 10	2PK-F3435-00	21 - 9
3C1-E1631-11	2 - 11	1PA-E3556-00	8 - 2	3C1-E6111-00	13 - 1	2PK-F117G-00	17 - 9	1CK-F2110-00	20 - 1	20P-F3469-00	29 - 5
3C1-E1633-10	2 - 12	2PK-E3557-00	8 - 12	45P-E6135-00	13 - 18	2PK-F117K-00	24 - 10	2PK-F2128-00	20 - 4		34 - 20
3C1-E1651-11	2 - 5	1PA-E3585-00	8 - 1	3C1-E6144-00	13 - 16	2PK-F117V-00-P0	34 - 21	1PA-F2141-00	20 - 5	5BP-F3873-01	21 - 1
1S7-E1951-00	5 - 8	1PA-E3635-00	8 - 3	2PK-E6150-00	13 - 5	2PK-F117V-00-P1	34 - 21	1CK-F2147-00	20 - 24	5BP-F3875-00	22 - 33
1S7-E1952-02	5 - 9	2PK-E3750-00	8 - 15	21C-E6154-00	13 - 6	2PK-F117V-00-P2	34 - 21	1CK-F2151-00	20 - 7	2PK-F4100-00-P0	23 - 1
1S7-E2111-00	3 - 1	5D7-E3761-00	8 - 7	38B-E6193-00	13 - 2	2PK-F117W-00-P0	34 - 22	2PK-F217A-00	20 - 10	2PK-F4100-10-P0	23 - 1
38B-E2113-00	3 - 4	1PA-E3767-00	8 - 14	45P-E6321-00	13 - 8	2PK-F117W-00-P1	34 - 22	2PK-F217F-00	20 - 14	2PK-F4100-10-P1	23 - 1
1PA-E2117-00	3 - 6	5D7-E3770-00	8 - 6	45P-E6324-00	13 - 10	2PK-F117W-00-P2	34 - 22	2PK-F2184-00	20 - 3	3C1-F411F-00	23 - 5
3S0-E2118-00	3 - 5	2FB-E3907-00	23 - 16	45P-E6331-00	13 - 9	3C1-F1338-00	17 - 8	2PK-F219X-00	20 - 20	2PK-F413B-00	23 - 25
1PA-E2119-00	3 - 3	54P-E3938-00	8 - 10	45P-E6333-00	13 - 12	2PK-F144G-00	31 - 36	2PK-F2210-00	20 - 27	2PK-F413B-10	23 - 25
1S7-E2121-00	3 - 2	2PK-E3971-00	23 - 20	45P-E6337-00	13 - 13	2PK-F1511-00-0Y	18 - 1	1CK-F2311-00	20 - 17	2PK-F4141-00	23 - 24
5YP-E2126-00	3 - 7	54P-E4137-00	8 - 11	3C1-E6344-00	13 - 17	2PK-F1511-00-8X	18 - 1	3C1-F2327-00	17 - 7	54P-F414G-00	23 - 18
1S7-E2151-00	3 - 8	54P-E4147-00	8 - 8	3C1-E6345-00	13 - 21	2PK-F1511-00-9X	18 - 1	2PK-F3102-00	22 - 1	3C1-F4188-00	23 - 13
1CK-E2156-00	3 - 14	5CA-E4147-00	8 - 9	45P-E6351-00	13 - 11	3S0-F153E-30	18 - 7	2PK-F3103-00	22 - 16	3C1-F4191-00	23 - 4
5YP-E2157-00	4 - 8	20P-E4411-00	8 - 17	45P-E6356-00	13 - 15	2PK-F160E-00	18 - 15	2PK-F3110-00	22 - 6	2PK-F4254-00	23 - 2
1FC-E2158-00	3 - 10	20P-E4412-00	8 - 18	1PA-E6357-00	13 - 22	1CK-F1611-00	18 - 8		22 - 21	2PK-F4255-00	23 - 3
	3 - 13	20P-E4419-00	8 - 27	45P-E6358-00	13 - 14	2PK-F1629-00	18 - 11	2JK-F3114-00	22 - 11	2PK-F4312-00	23 - 21
1PA-E2159-00	3 - 9	3C1-E441J-00	8 - 28	45P-E6371-00	13 - 7	2PK-F1640-00	18 - 10		22 - 26	1PA-F4491-00	23 - 17

NUMERICAL INDEX

PART NO.	REF. NO.	PART NO.	REF. NO.	PART NO.	REF. NO.	PART NO.	REF. NO.	PART NO.	REF. NO.	PART NO.	REF. NO.
2PK-F4710-00	24 - 1	1CK-F5895-00	32 - 14	2PK-F835G-00-P2	34 - 6	2PK-H2116-00	42 - 9	20P-H3546-00	41 - 7	90109-08087	28 - 2
3C1-F4741-00	24 - 2	50C-F589A-00	32 - 15	2PK-F835U-00-P0	34 - 32	2PK-H2121-00	42 - 5	54P-H3591-00	43 - 6	90110-05806	23 - 14
5BP-F4741-00	24 - 5	3SP-F5914-51	28 - 8	2PK-F835U-00-P1	34 - 32	3C1-H2131-00	42 - 6	1PA-H3755-00	43 - 9	90110-06215	23 - 11
2PK-F4750-00	24 - 4	5YP-F5917-00	26 - 8	2PK-F835U-00-P2	34 - 32	2PK-H2155-00	43 - 14	20P-H3912-00	41 - 4	90110-06287	23 - 9
45P-F4763-00	24 - 6	4S3-F5919-00	28 - 7	2PK-F835V-00-P0	34 - 33	3C1-H2310-01	42 - 1	38B-H3922-00	30 - 9	90110-08199	31 - 18
5BP-F4780-00	24 - 7	5P0-F5919-00	26 - 10	2PK-F835V-00-P1	34 - 33	1S7-H2370-00	42 - 3	20P-H3927-00	41 - 9		31 - 38
2PK-F478E-00	24 - 9	5YP-F5924-00	26 - 11	2PK-F835V-00-P2	34 - 33	2PK-H246B-00	43 - 23	3AY-H3936-00	30 - 20	90110-10012	31 - 16
1CK-F510C-00	25 - 2	5YP-F5925-01	26 - 9	2PK-F836M-00-5X	33 - 12	2PK-H2509-00	42 - 8	20P-H3945-00	41 - 5		31 - 30
2PK-F5168-00-33	25 - 1	5YP-F5937-00	26 - 7	2PK-F836M-00-6X	33 - 12	2PK-H252E-00	42 - 12	20P-H3951-00	41 - 8	90111-05002	34 - 40
2PK-F5181-00	25 - 9	5YP-F5939-00	26 - 13	2PK-F836M-00-7X	33 - 12	2PK-H2530-00	42 - 14	2PK-H3972-00	41 - 1	90111-05003	19 - 7
2PK-F5183-00	25 - 7	2PK-F6121-00	29 - 1	20P-F836R-00	34 - 2	1PA-H2540-00	43 - 3	2PK-H3975-00	41 - 2		33 - 16
1CK-F5186-00	25 - 8	2PK-F6122-00	29 - 2	2PK-F837L-00	34 - 38	2PK-H2568-00	42 - 11	1CK-H3980-00	30 - 12		34 - 31
1PA-F530S-00	27 - 2	1S7-F622F-00	29 - 11	2PK-F837M-00	34 - 39	3C1-H2576-00	43 - 16	20P-H4300-03	39 - 1		34 - 36
1PA-F5338-10-33	27 - 1	1S7-F622H-00	29 - 10	1CK-F837V-00	34 - 23	2PK-H2589-00	43 - 25	2PK-H4312-01	39 - 8	90111-06117	33 - 4
2PK-F5364-00	27 - 4	1CK-F6240-00	29 - 6	2PK-F8381-00	34 - 1	2PK-H2590-00	42 - 15	20P-H4314-00	39 - 2		34 - 25
3C1-F5366-00-33	27 - 6	20P-F6241-00	29 - 7	2PK-F8385-00-P0	33 - 2	2PK-H2599-00	43 - 22	2PK-H4345-00	39 - 9	90111-06137	18 - 4
1PA-F5377-00	27 - 9	2PK-F6246-00	29 - 8	2PK-F8385-00-P1	33 - 2	20P-H2911-00	41 - 3	2PK-H4347-00	39 - 3	90111-06139	20 - 22
2PK-F5381-00	27 - 15	1S7-F6257-00	29 - 9	2PK-F8391-00	34 - 42	2PK-H2917-00	41 - 10	2PK-H4359-00	39 - 15	90111-06826	9 - 7
1PA-F5383-00	27 - 17	2PB-F6280-01	34 - 13	2PK-F8391-10	34 - 42	2PK-H3310-00	37 - 1	20P-H4378-00	39 - 4	90111-08815	26 - 2
1CK-F5386-00	27 - 16	2PB-F6290-01	34 - 14	2PK-F8391-20	34 - 42	5HV-H3311-00	37 - 2	20P-H4397-00	39 - 7	90111-08836	34 - 11
1CK-F5388-00	27 - 20	2PK-F6311-00	29 - 13	2PK-F8392-00	34 - 43		37 - 8	20P-H4544-01	39 - 6	90116-08826	27 - 11
2PK-F5447-00	27 - 10	2PK-F6312-00	29 - 14	2PK-F8392-10	34 - 43		37 - 15	20P-H4544-11	39 - 5	90119-06054	43 - 24
3C1-F5802-00	26 - 4	2PK-F6315-00	29 - 15	2PK-F8392-20	34 - 43		37 - 21	1CK-H4547-00	40 - 6	90119-06137	32 - 21
4S3-F5802-00	28 - 4	2PK-F6335-00	29 - 17	2PK-F8393-00	34 - 44	3C1-H3318-00	37 - 13	1CK-H4710-00	40 - 1	90119-06209	8 - 32
3GD-F5803-00	28 - 5	2PK-F6372-00	29 - 18	2PK-F8394-00	34 - 45		37 - 26	1CK-H4726-00	40 - 5	90119-068B9	18 - 6
3C1-F5803-50	26 - 5	2PK-F7211-00	31 - 32	2PK-F8395-00-P0	33 - 3	20P-H331B-00	41 - 6	1CK-H4740-00	40 - 4	90149-06829	4 - 14
4S3-F5805-00	28 - 9	50C-F7222-00	32 - 4	2PK-F8395-00-P1	33 - 3	2PK-H3320-00	37 - 7	1CK-H4744-00	40 - 7	90149-06843	42 - 13
3C1-F5805-10	26 - 12	2PK-F7311-00	31 - 1	2PK-F8398-00	34 - 46	1PA-H3328-00	37 - 4	3C1-H5130-00	43 - 31	90149-10805	26 - 14
2FB-F580U-00	26 - 3	2PK-F7411-00	31 - 10	2PK-F8398-10	34 - 46		37 - 10	2PK-H5546-00	43 - 2	90150-05024	34 - 3
2PK-F580W-00	28 - 3		31 - 24	2PK-F8398-20	34 - 46		37 - 17	2PK-H591A-00	43 - 1	90159-06817	19 - 3
50C-F582A-00	32 - 5	2PK-F741L-00	31 - 48	2PK-F8399-00	34 - 47		37 - 23	1DY-H592A-01	43 - 8		19 - 18
1CK-F582U-00	26 - 1	2PK-F742L-00	31 - 49	2PK-F8399-10	34 - 47	2PK-H3330-00	37 - 14	5P0-W0041-10	30 - 3		19 - 22
1CK-F582W-00	28 - 1	45P-F7431-00	31 - 42	2PK-F8399-20	34 - 47	1PA-H3333-00	37 - 5	1PA-W0042-00	32 - 2	90163-05803	8 - 22
1CK-F583T-00	30 - 2	45P-F7441-00	31 - 43	2PK-F83GA-00	33 - 18		37 - 11	4C9-W0048-00	26 - 6	90170-10012	2 - 28
1PA-F583V-00	32 - 1	2PK-F7442-00	31 - 8	2PK-F83GB-00	33 - 19		37 - 18	4S3-W0048-00	28 - 6	90179-04003	40 - 9
1PA-F5852-00	32 - 9	2PK-F7443-00	31 - 22	2PK-F8483-00	34 - 15		37 - 24	2PK-XH250-00	42 - 10	90179-05849	34 - 4
3C1-F5852-00	30 - 5	2PK-F7445-00	31 - 19	2PK-F8484-00	34 - 16	1PA-H333A-00	37 - 3	90101-08006	27 - 21	90179-10805	17 - 4
20P-F5854-00	32 - 11	2PK-F7446-00	31 - 39	2FB-H1410-00	35 - 2		37 - 22	90105-06169	23 - 8		20 - 15
3RW-F5854-00	30 - 4	20P-F7451-00	31 - 9	2FB-H1450-00	35 - 1	2PK-H3340-00	37 - 20	90105-08850	1 - 11	90179-12802	13 - 4
3C1-F5855-00	30 - 8	20P-F7461-00	31 - 23	5D7-H1800-01	36 - 1	1PA-H334A-00	37 - 9	90105-10006	21 - 11	90179-14001	13 - 19
1PA-F585B-00	32 - 10	2PK-F8100-00	17 - 10	3AY-H1801-00	36 - 2		37 - 16	90105-10855	17 - 2	90179-25810	21 - 6
50C-F5866-00	32 - 6	2PK-F8284-00	17 - 5	3AY-H1828-00	36 - 5	1PA-H3350-00	43 - 28	90105-10886	17 - 3	90183-05067	34 - 24
3RW-F5867-00	30 - 7	54C-F831U-00	33 - 10	1S7-H1861-00	36 - 4	1PA-H3358-00	37 - 6	90105-10887	20 - 13	90183-05076	24 - 13
2PK-F5872-00	30 - 1	2PK-F8328-00	33 - 20	2PK-H1940-00	43 - 13		37 - 12	90105-10888	31 - 3	90183-050A7	19 - 6
2PK-F5873-00	32 - 22	20P-F832U-01	33 - 11	45P-H1951-00	43 - 19		37 - 19	90109-06212	19 - 9		33 - 9
2PK-F5876-00	30 - 19	2PK-F8356-00	34 - 10	54B-H1960-00	43 - 11		37 - 25	90109-06220	18 - 9		34 - 7
1PA-F5886-00	30 - 17	2PK-F835G-00-P0	34 - 6	14D-H2100-10	42 - 4	2PK-H3371-00	43 - 29	90109-06279	16 - 2		34 - 29
1PA-F5894-00	32 - 8	2PK-F835G-00-P1	34 - 6	2PK-H2115-00	42 - 7	2PK-H3500-00	38 - 1	90109-06577	30 - 10	90183-05807	19 - 20

NUMERICAL INDEX

PART NO.	REF. NO.	PART NO.	REF. NO.	PART NO.	REF. NO.	PART NO.	REF. NO.	PART NO.	REF. NO.	PART NO.	REF. NO.
90183-05807	34 - 35	90340-14824	11 - 5	90467-12085	32 - 13	91317-06030	29 - 12	93306-003YV	14 - 24	95022-06020	8 - 5
	39 - 11	90340-32823	11 - 7	90467-12800	8 - 24	91317-08025	29 - 3	93306-004XV	27 - 7	95022-06025	5 - 11
90183-05M01	9 - 4	90387-06023	9 - 6	90467-13800	8 - 34	9131L-08030	21 - 10	93306-054YM	14 - 8		5 - 14
90183-06822	8 - 31	90387-06144	6 - 12	90467-13802	8 - 37	91380-06016	9 - 10	93306-203XK	2 - 25	95022-06040	10 - 6
90201-04804	43 - 18	90387-06205	18 - 2	90467-20050	8 - 26	91401-20012	16 - 13	93306-204YS	14 - 25		11 - 4
90201-05036	38 - 2	90387-06890	23 - 12	90467-23802	8 - 30		32 - 19	93306-252X7	25 - 4		11 - 15
	39 - 13	90387-068B2	23 - 6	90480-01558	19 - 4	91401-25015	31 - 13		27 - 3	95022-06045	10 - 4
90201-05043	43 - 33	90387-068C2	33 - 6		34 - 12		31 - 27	93306-252XU	2 - 24	95022-06050	5 - 15
90201-06880	6 - 11		34 - 18		34 - 28		31 - 47	93306-252Y9	2 - 24		11 - 16
90201-08066	32 - 18		34 - 27	90480-01559	33 - 15	91810-14809	1 - 15	93306-252YL	14 - 9	95022-06055	10 - 3
90201-08609	1 - 12	90387-068C4	34 - 41	90480-01803	6 - 13		1 - 16	93306-253X6	2 - 25	95022-06070	10 - 5
90201-08612	9 - 15	90387-068G0	18 - 13	90480-01811	33 - 7		10 - 2	93306-305X7	2 - 9	95022-06080	7 - 11
90201-10066	31 - 17		20 - 18	90480-10805	9 - 11		11 - 3	93306-305XJ	2 - 8	95022-06090	11 - 20
	31 - 31	90387-068H0	20 - 23	90480-12581	9 - 5		11 - 14	93306-305XK	2 - 9	95027-06014	30 - 18
90201-10118	30 - 16	90387-07819	20 - 8	90480-12805	18 - 3	92012-06010	31 - 37	93306-305YF	2 - 8	95027-06025	30 - 14
	32 - 24		20 - 26	90480-13818	40 - 3	92012-06020	31 - 20	93306-906Y4	4 - 2	95301-08700	32 - 3
90201-105E8	12 - 6	90387-08813	31 - 51	90480-14003	33 - 5		31 - 40	93310-325X3	12 - 9	95602-05100	43 - 32
90201-12019	13 - 3	90387-10003	31 - 4		34 - 26	92012-08012	24 - 3	93310-528YD	2 - 4	95602-06100	30 - 11
	35 - 6	90387-10814	20 - 12	90480-14229	39 - 12	92012-08020	32 - 20	93315-112Y9	13 - 24	95602-06200	18 - 14
90201-15030	27 - 19	90387-15810	2 - 23	90480-14816	38 - 4	92902-06200	16 - 12	93315-317Y1	20 - 11	95602-08200	27 - 12
90201-15821	2 - 17	90387-17804	14 - 14	90480-15363	6 - 9	92902-06600	31 - 21	93317-218Y1	20 - 2	95602-12200	20 - 6
90201-173F4	14 - 23	90401-10812	30 - 15	90480-15483	23 - 7		31 - 41	93410-20038	14 - 4	95602-14200	25 - 10
90201-20814	14 - 22		32 - 23	90480-17801	18 - 5	92902-10600	31 - 5	93410-22039	14 - 17		27 - 18
90201-25290	12 - 10	90430-06014	1 - 5	90480-18549	23 - 10	92990-06200	9 - 9	93450-16115	2 - 13	95612-08640	1 - 6
90202-05180	33 - 17		1 - 9	90480-25482	18 - 16	93101-10843	11 - 19	93501-04830	31 - 45	95612-10100	31 - 6
	34 - 30		1 - 21	90501-030A0	12 - 14	93102-12862	13 - 25	93505-16844	13 - 23	95702-08500	9 - 13
	34 - 37	90430-10802	43 - 7	90501-06022	15 - 3	93102-12891	16 - 8	93604-08800	2 - 20		27 - 22
90202-26142	21 - 7	90445-08831	19 - 12	90501-06800	15 - 8	93102-20892	14 - 26	93605-06800	4 - 5	95702-12500	35 - 5
90208-20003	13 - 27	90445-08832	19 - 13	90501-12743	31 - 44	93103-10801	5 - 2	93608-30839	16 - 7	95707-06500	24 - 8
90209-10020	21 - 12	90445-12804	6 - 20	90501-16800	2 - 19	93106-17801	20 - 16	93822-15811	14 - 27	95807-06020	43 - 12
90209-17285	14 - 3	90445-16807	31 - 35	90501-18576	7 - 5	93106-22808	25 - 3	93900-00828	25 - 6	95812-06030	8 - 13
90209-18208	14 - 16	90445-21848	31 - 7	90506-20193	31 - 34		27 - 5		27 - 14	95812-08012	31 - 50
90214-10800	2 - 18	90450-27805	6 - 17	90506-28800	31 - 2	93106-26815	27 - 8	94109-17807	25 - 5	95812-08016	9 - 14
90215-10284	2 - 27		6 - 19	90508-183B9	31 - 11	93210-09806	4 - 3	94113-17809	27 - 13	95812-08040	9 - 16
90240-08005	32 - 17	90450-39805	8 - 35	90508-184B0	31 - 25	93210-148F8	11 - 6	94568-F9096	4 - 11	95817-08016	17 - 6
90240-08144	31 - 12	90450-48803	8 - 16	90508-32837	16 - 5	93210-15620	32 - 7	94700-00318	1 - 13	95822-06012	43 - 30
	31 - 26	90464-17003	32 - 25	90520-02810	34 - 5	93210-19809	5 - 16	95022-06008	43 - 15	95822-06025	6 - 10
	31 - 46	90464-20021	34 - 8	90520-07802	38 - 5	93210-198F9	11 - 18	95022-06010	1 - 4	95827-06014	20 - 9
90249-02002	31 - 15	90464-20822	43 - 26	90520-08801	19 - 24	93210-21801	43 - 4		1 - 20		20 - 19
	31 - 29	90464-24230	29 - 19	91312-05010	23 - 15	93210-26805	36 - 6		4 - 10		20 - 25
90269-06812	19 - 5	90464-25160	23 - 22		23 - 19	93210-32807	8 - 4		14 - 29	97002-06016	42 - 2
	19 - 19	90464-36800	43 - 21	91312-06014	43 - 10	93210-328G3	11 - 8	95022-06012	5 - 12	97012-06020	16 - 15
90280-03017	2 - 10	90464-50800	43 - 20	91312-06016	35 - 4	93210-34802	7 - 6		7 - 14	97702-50014	40 - 2
90282-05031	2 - 26	90464-54086	33 - 1	91312-06020	12 - 15	93210-54805	7 - 12	95022-06016	11 - 11	97702-50016	18 - 12
90338-09802	30 - 13		34 - 9	91312-06025	35 - 3	93210-84801	5 - 6	95022-06020	1 - 8		38 - 3
90338-16008	8 - 29	90467-08003	19 - 14	91312-06100	1 - 17	93306-000Y3	5 - 10		4 - 20		39 - 10
90338-30802	12 - 3	90467-09006	23 - 23	91317-06020	29 - 4	93306-001X6	4 - 4		6 - 3		39 - 14
90340-12813	1 - 3	90467-10805	6 - 21	91317-06025	34 - 17	93306-003Y7	14 - 24		7 - 10	97707-40012	43 - 17

NUMERICAL INDEX

PART NO.	REF. NO.	PART NO.	REF. NO.	PART NO.	REF. NO.	PART NO.	REF. NO.	PART NO.	REF. NO.
97707-50012	33 - 13 34 - 34								
98502-05012	19 - 25								
98502-05016	43 - 5								
98502-05025	7 - 2								
98507-05012	24 - 12 29 - 16								
98507-05020	24 - 11								
98512-06012	14 - 11								
98707-03020	41 - 11								
98707-04045	32 - 12								
98902-04020	40 - 8								
99001-10600	16 - 6								
99009-10400	12 - 7								
99009-17400	12 - 2								
99009-20500	13 - 26								
9X568-E5131	27 - 23								